

35 TYPING UNIT (LP)

PARTS

FIGURE	CONTENTS	PAGE	FIGURE	CONTENTS	PAGE
1	Right and Left Side Frames (Wall Mounted)	3	47	152340 Modification Kit to Provide Multi-Copy Paper Handling	49
2	Right Side Frame	4	48	154771 Modification Kit to Provide Vertical Tabulation	50
3	Left Side Frame	5	49	154798 Modification Kit to Provide Superfold Friction Feed Paper Handling	51
4	Pressure Roller Mechanism	6	50	157511 Modification Kit to Provide Local Reverse Line Feed	52
5	Paper Spindle and Reset Bail Mechanism	7	51	194324 Modification Kit to Provide Paper-Out Alarm Switch	53
6	Sprocket Feed Platen Mechanism	8	52	329013 Handwheel Assembly	54
7	Friction Feed Platen and Line Feed Mechanisms	9	53	305035, 305036 & 307065 Modification Kits to Provide Manual Platen Line Feed	54
8	Trip Shaft Mechanism	10	54	163146 Modification Kit to Provide Universal Contact	55
9	Space Suppression Mechanism	11	55	324490 Modification Kit to Provide Paper Jam Alarm	56
10	Vertical Tabulating Mechanism	12	56	305037 Modification Kit to Adapt Sprocket Feed Printers to 9-1/2 Inch Form Widths	57
11	330682 Vertical Tabulation Assembly	13	57	311456, 324095 & 333520 Modification Kits to Provide Paper Jam Alarms	58
12	Contact Assemblies for Vertical Tabulating Mechanism	14	58	312711 Modification Kit to Adapt Units with a Vertical Tabulating Mechanism to use the 179724 Modification Kit	59
13	Main Shaft Mechanism	15	59	311458, 311459, 311460 & 311461 Modification Kits to Add Adjustable Last Form Alarm	60
14	Main Shaft Mechanism (Continued)	16	60	321099 Modification Kit to Provide Automatic Carriage Return and Line Feed	61
15	Right Side Linkage and Type Box Carriage Mechanism	17	61	152350 Modification Kit to Provide Keyboard Lock	62
16	Left Side Linkage and Rocker Shaft Mechanism	18	62	157510 Modification Kit to Provide Local Backspace	62
17	Front Plate Mechanism	19	63	305540 Modification Kit to Provide a Yield Mechanism for the Line Feed Stripper Slide (Function Box Slots 39, 40 & 41)	63
18	Front Plate Mechanism (Continued)	20	64	305539 Modification Kit to Provide a Yield Mechanism for the Line Feed Stripper Slide (Function Box Slots 39 & 40)	63
19	Front Plate Mechanism (Continued)	21	65	176420, 176421 Modification Kits to Add Timing Contacts for Selector	64
20	Front Plate Mechanism (Continued)	22	66	163183 Modification Kit to Provide D. C. Magnet Operated Print Suppression	65
21	Front Plate Mechanism (Continued)	23	67	325967 Modification Kit to Convert Sprocket Feed Printer Line Feed from 6.1 to 3.1 Ratio (6 Stop to 3 Stop Clutch)	66
22	Carriage Return and Spacing Drum Mechanism	24	68	329014 Paper Chute Assembly	67
23	Selector Mechanism	25		Numerical Index	68
24	Selector Magnet Timing Contact Mechanism	26			
25	Selector Magnet Mechanism	27			
26	192495 Form-Out Solenoid Assembly	28			
27	Codebar Positioning Mechanism	29			
28	Intermediate Storage Feature for Codebar Positioning Mechanism	30			
29	Low Paper and Paper-Out Alarms	31			
30	Paper Alarms and Form-Out Mechanisms	32			
31	Left Ribbon Feed Mechanism	33			
32	Right Ribbon Feed Mechanism	34			
33	173260 Printing Carriage Mechanism	35			
34	Horizontal Tabulating Mechanism	36			
35	Codebar Mechanism	37			
36	Basic Stunt Box Components	38			
37	Switch Assemblies and Components	39			
38	Function Levers and Pawls	40			
39	Suppression Solenoid Mechanism	41			
40	Function Bars	42			
41	Type Pallet Box and Type Pallet Chart	43			
42	Type Pallet Chart	44			
43	Sprocket Feed Paper Handling Mod Kits	45			
44	Vertical Tabulation Modification Kits	46			
45	Right Side-Ribbon Feed Mechanism For Two Color Ribbon Printing	47			
46	Left Side-Ribbon Feed Mechanism For Two Color Ribbon Printing	48			

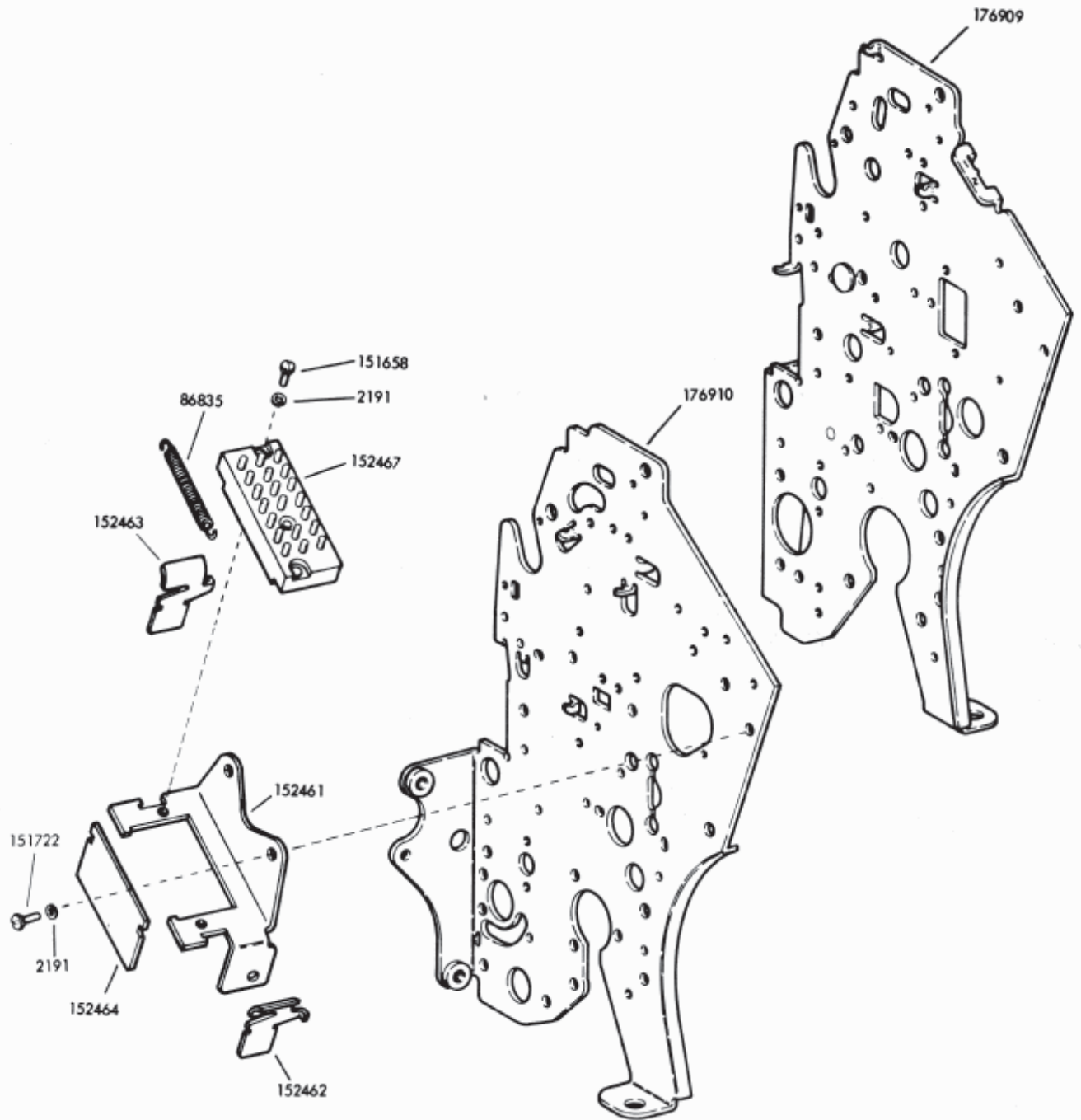

FIGURE 1. RIGHT AND LEFT SIDE FRAMES (WALL MOUNTED)

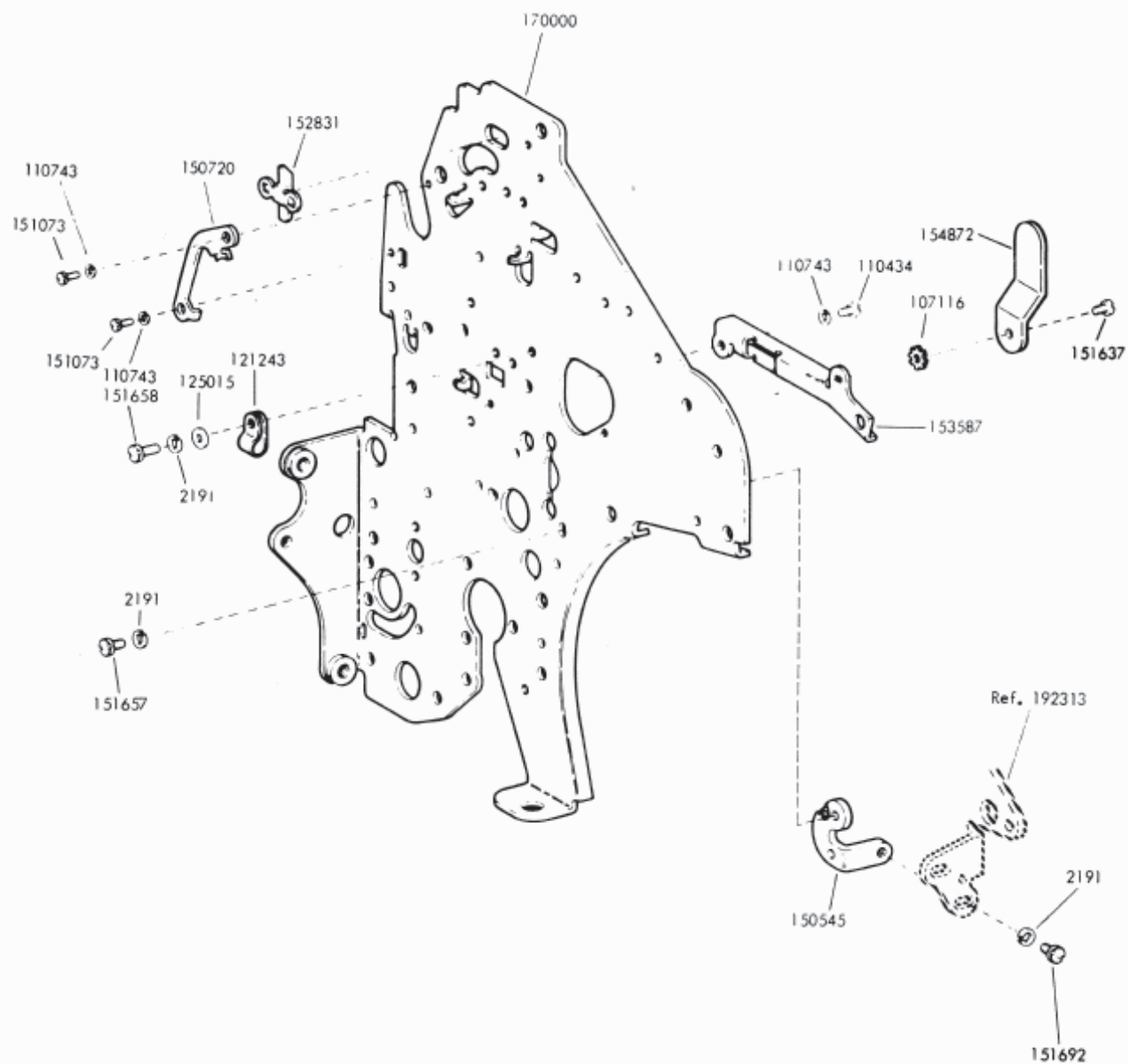

FIGURE 2. RIGHT SIDE FRAME

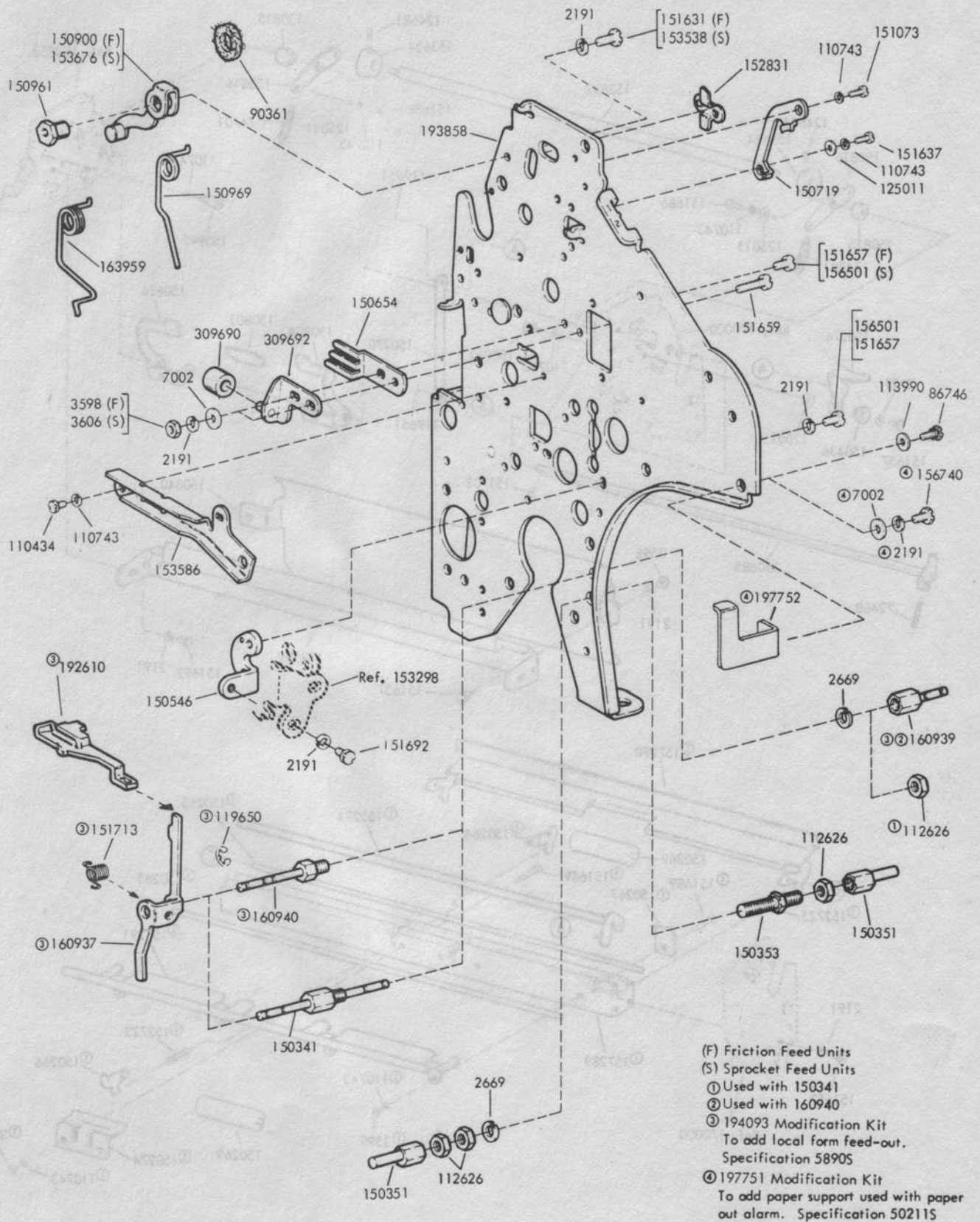
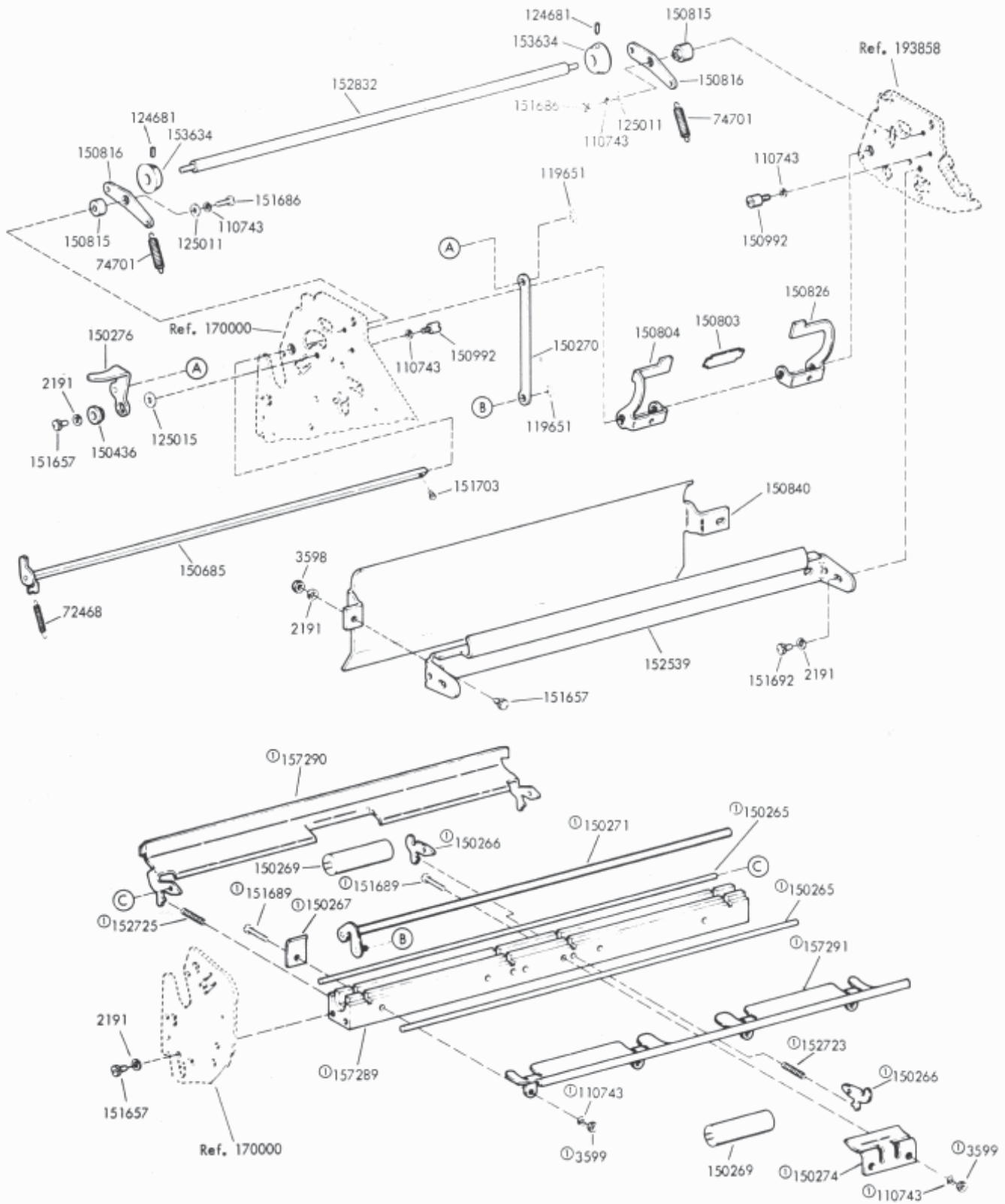

FIGURE 3. LEFT SIDE FRAME



Ⓞ150096 Pressure Roller Assembly

FIGURE 4. PRESSURE ROLLER MECHANISM

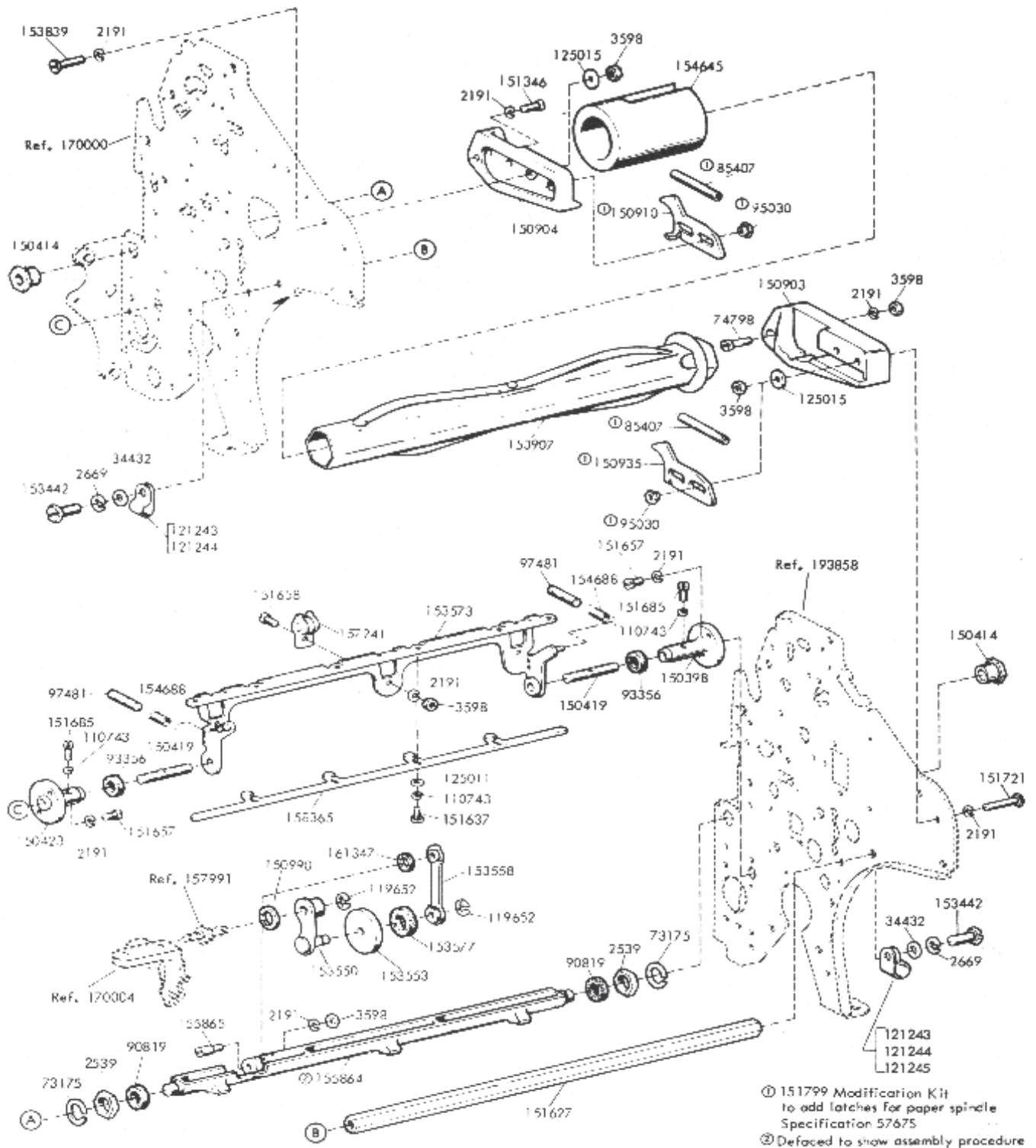

FIGURE 5. PAPER SPINDLE AND RESET BAIL MECHANISM

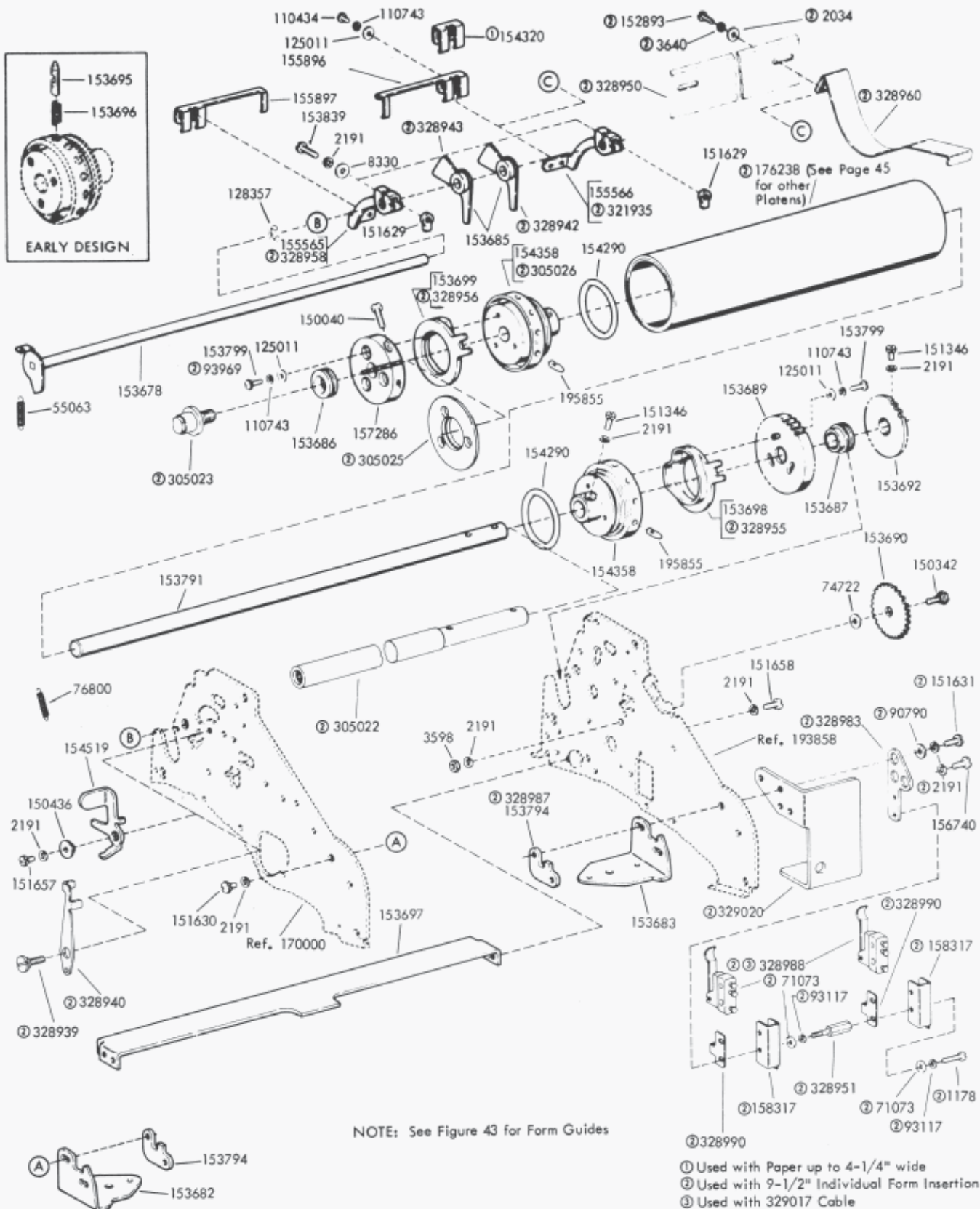

FIGURE 6. SPROCKET FEED PLATEN MECHANISM

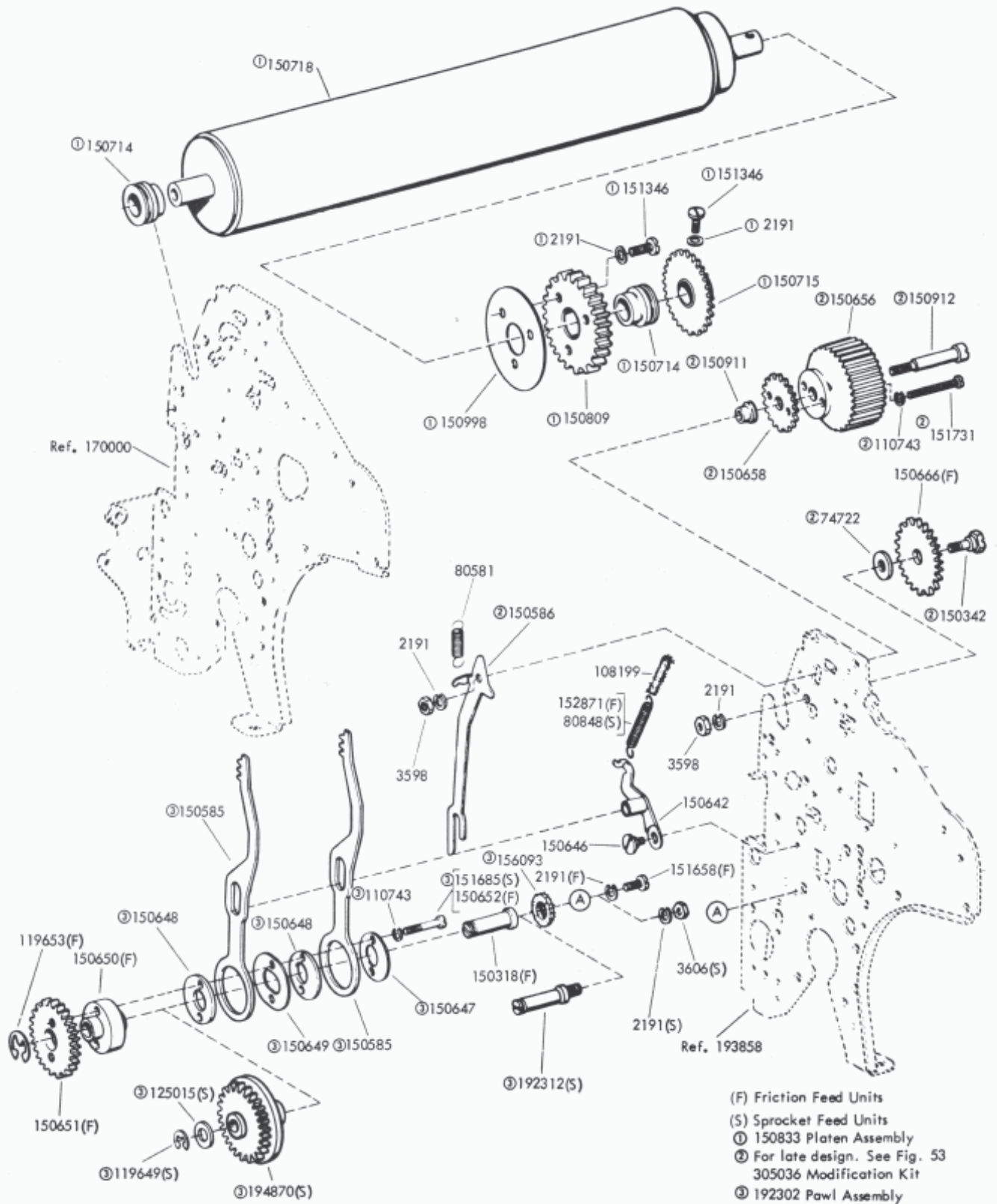

FIGURE 7. FRICTION FEED PLATEN AND LINE FEED MECHANISMS

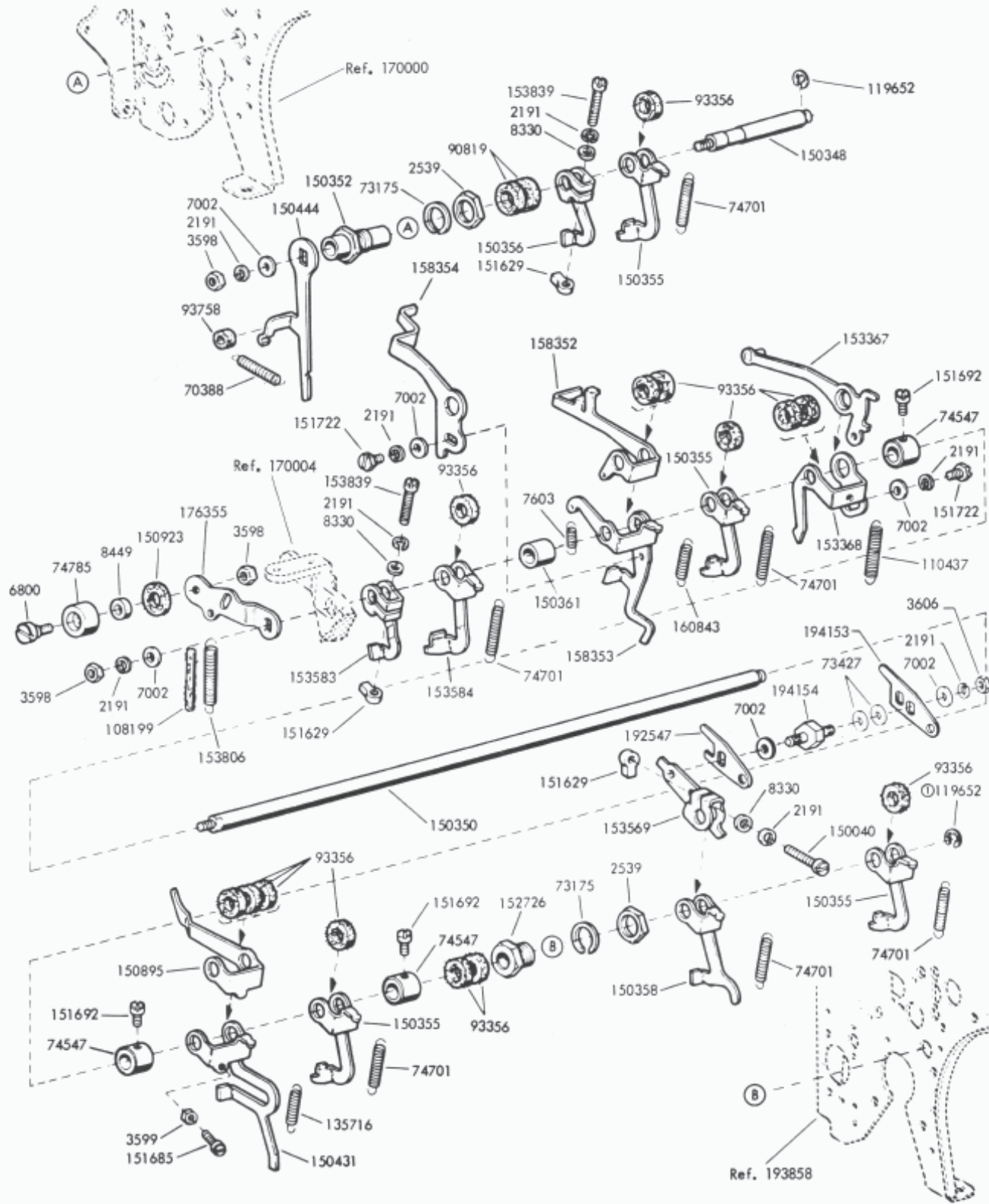

FIGURE 8. TRIP SHAFT MECHANISM

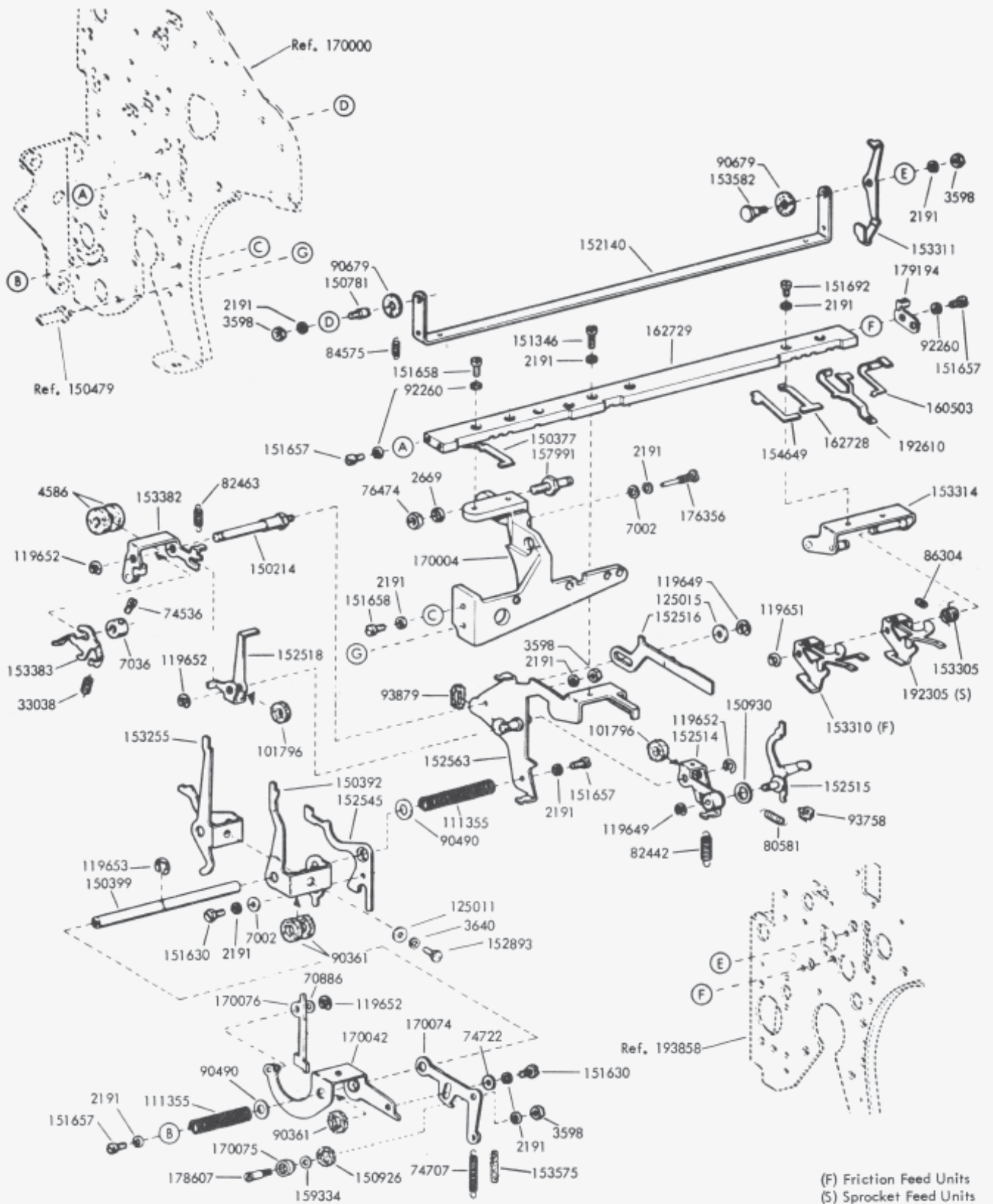

FIGURE 9. SPACE SUPPRESSION MECHANISM

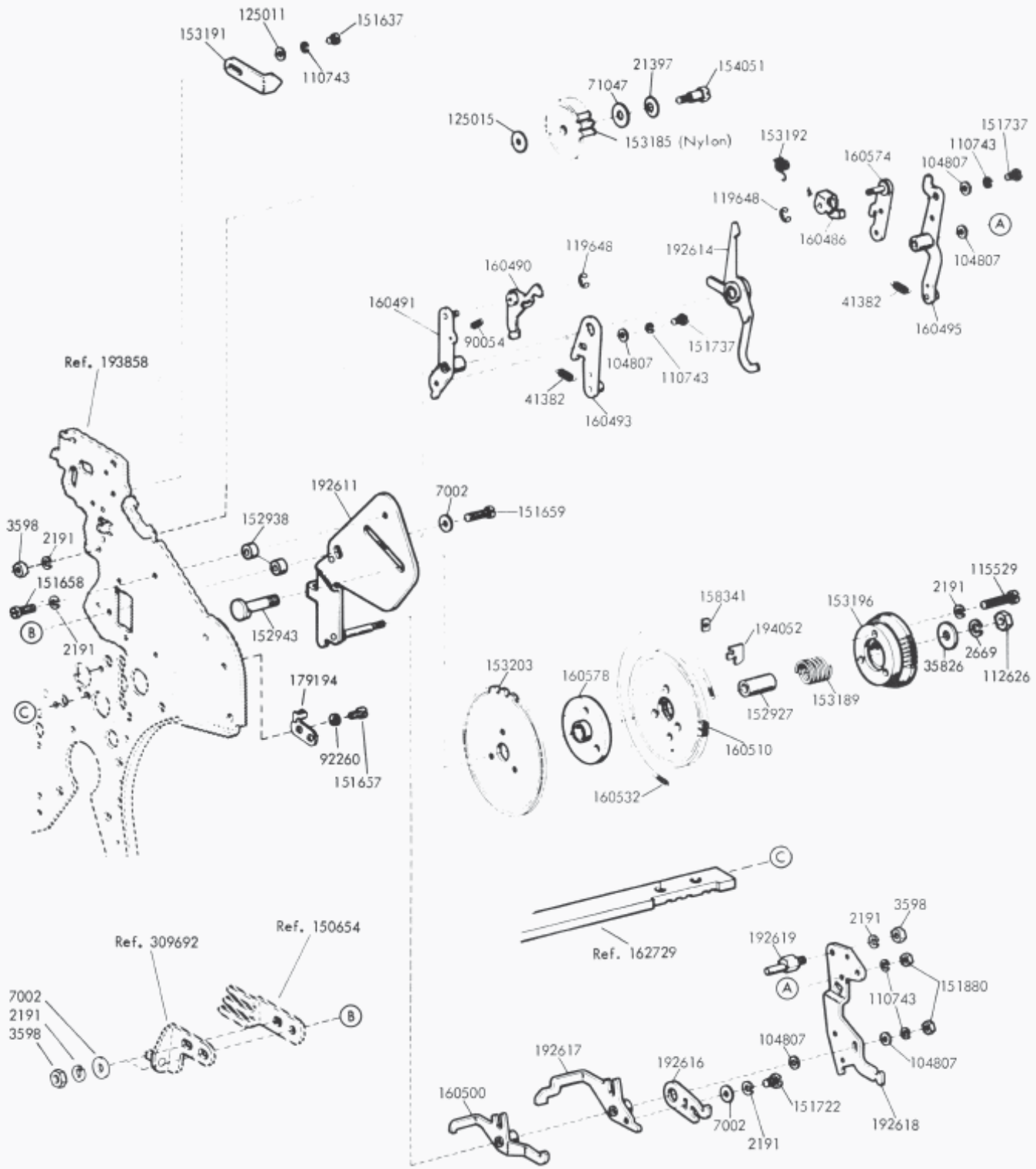

FIGURE 10. VERTICAL TABULATING MECHANISM

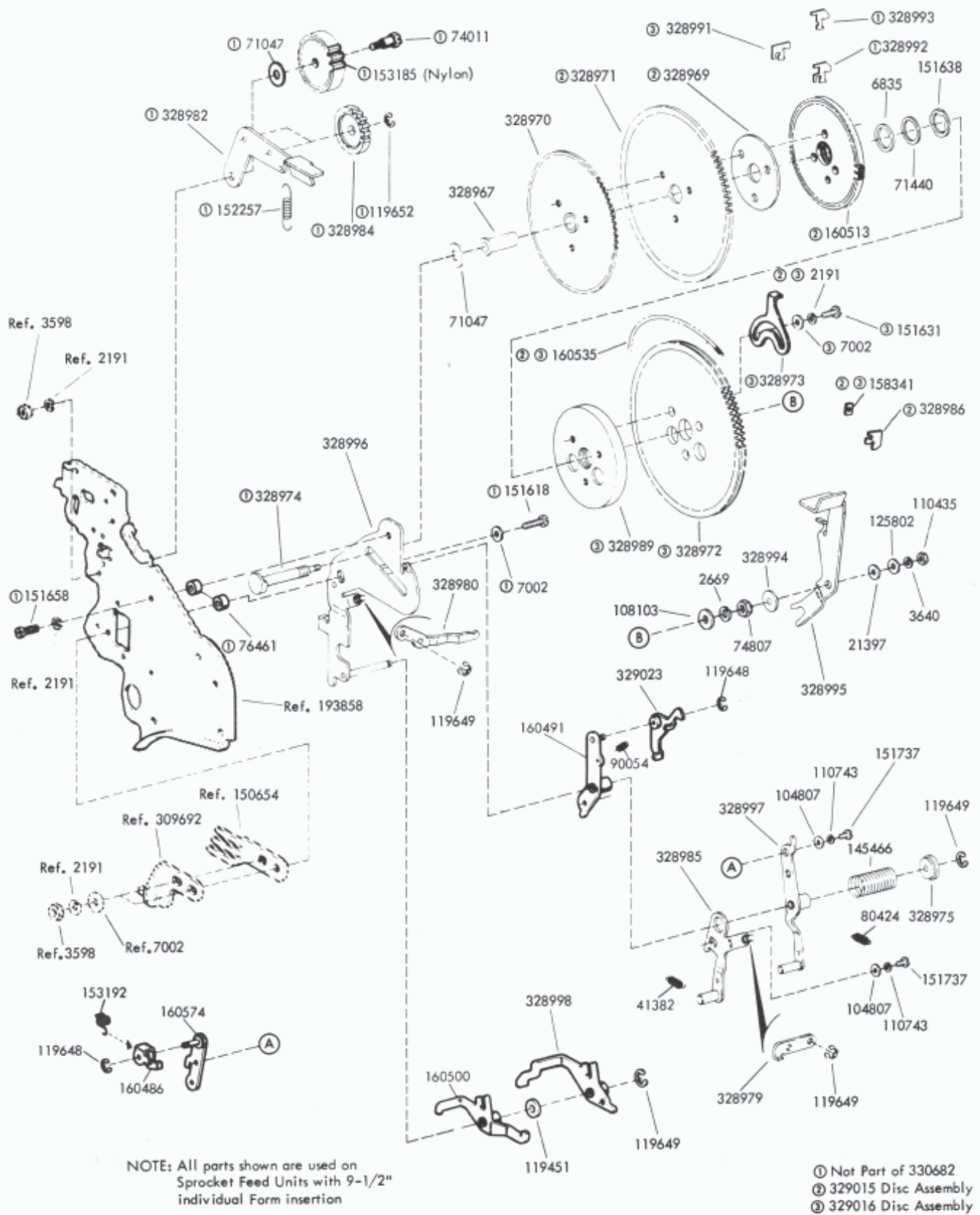

FIGURE 11. 330682 VERTICAL TABULATION ASSEMBLY

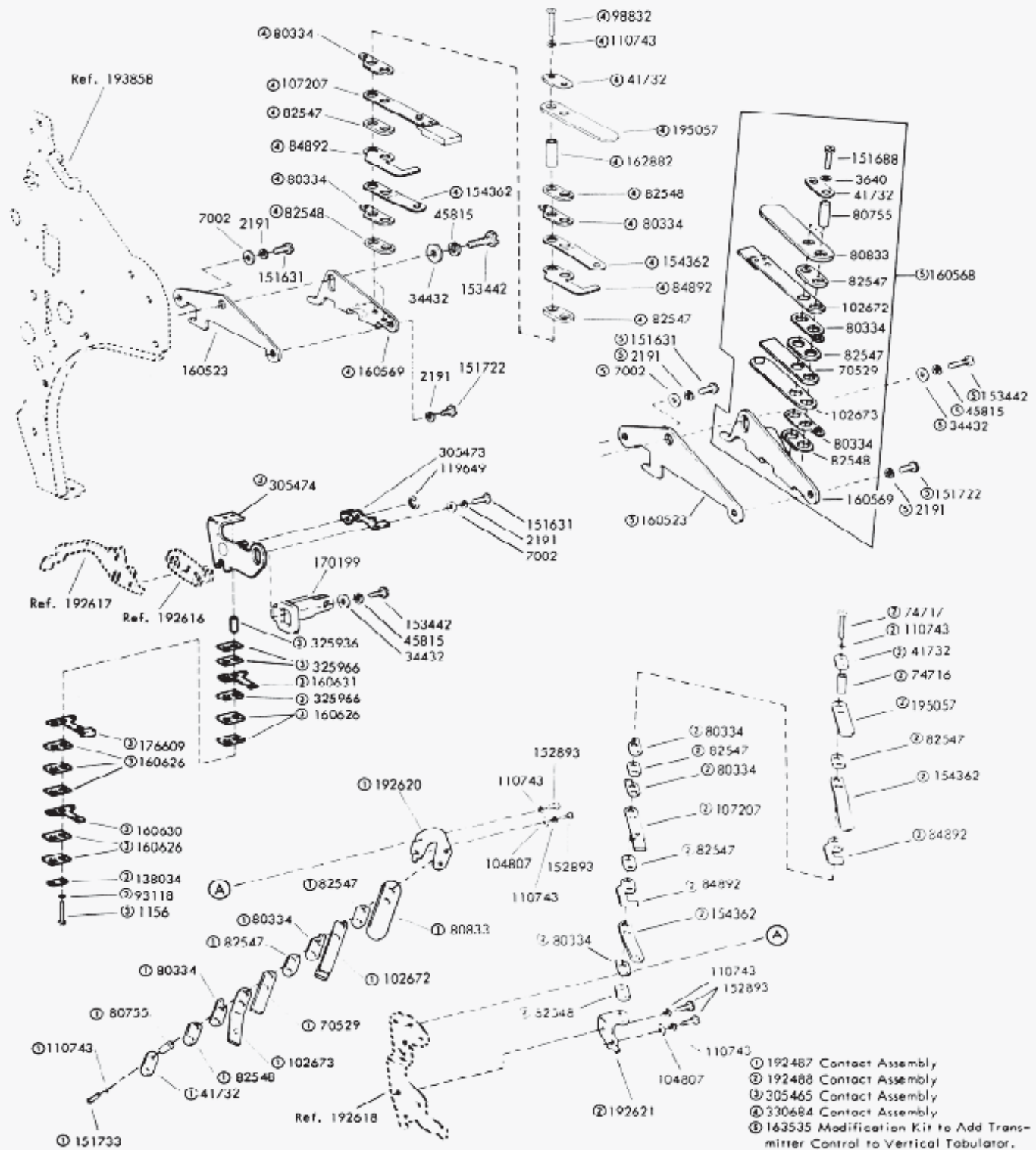

FIGURE 12. CONTACT ASSEMBLIES FOR VERTICAL TABULATING MECHANISM

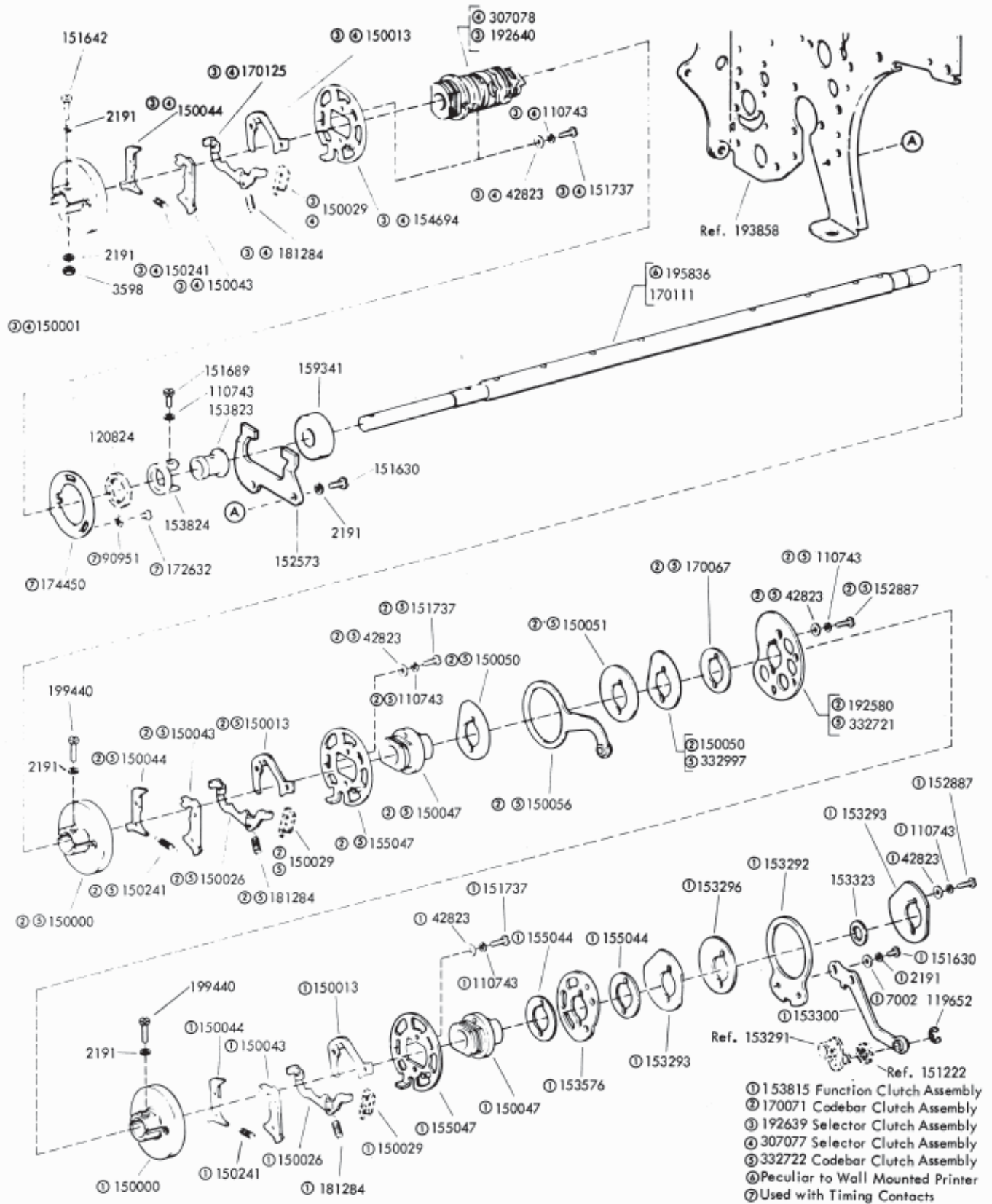

FIGURE 13. MAIN SHAFT MECHANISM

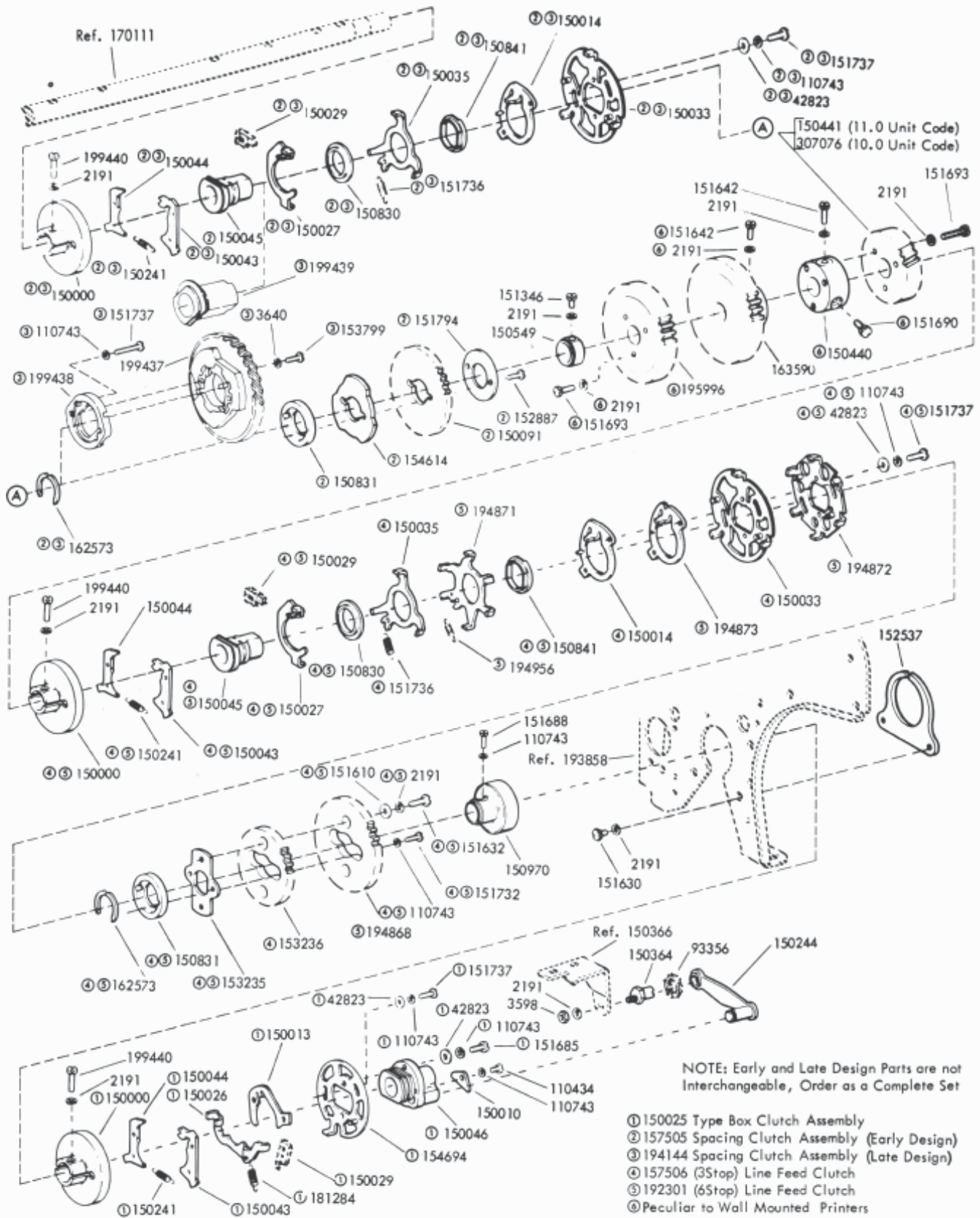

FIGURE 14. MAIN SHAFT MECHANISM (Continued)

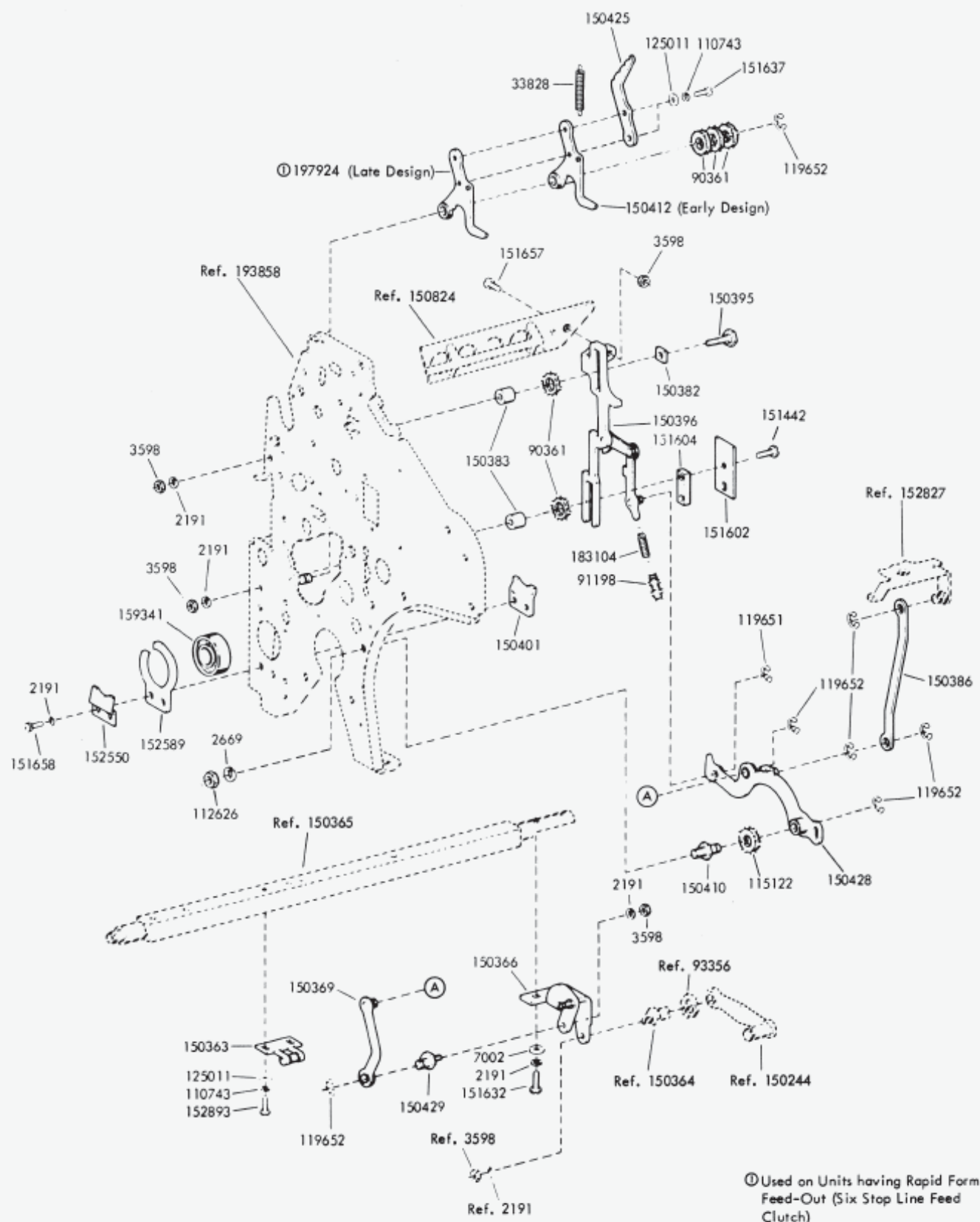

FIGURE 16. LEFT SIDE LINKAGE AND ROCKER SHAFT MECHANISM

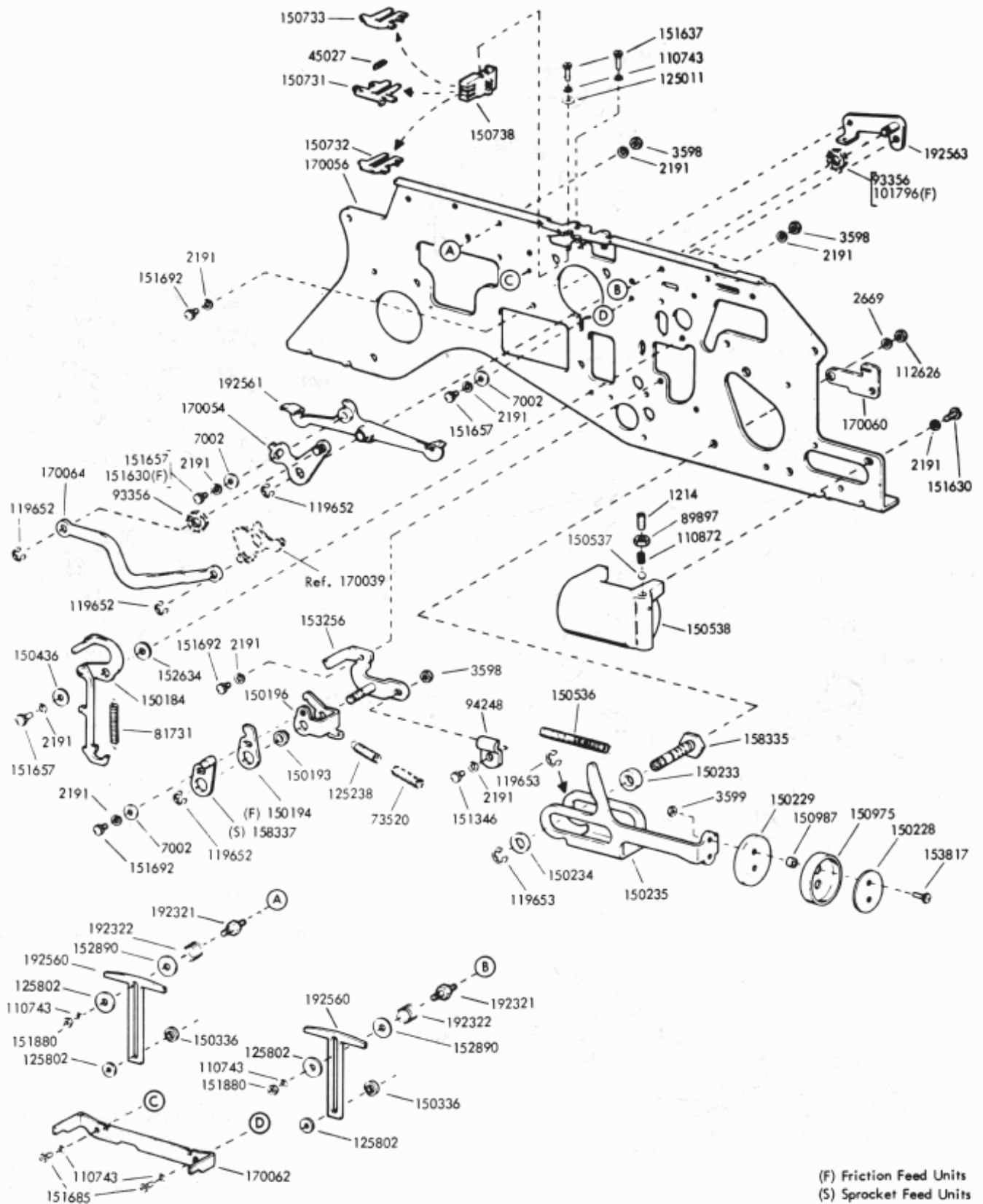

FIGURE 17. FRONT PLATE MECHANISM

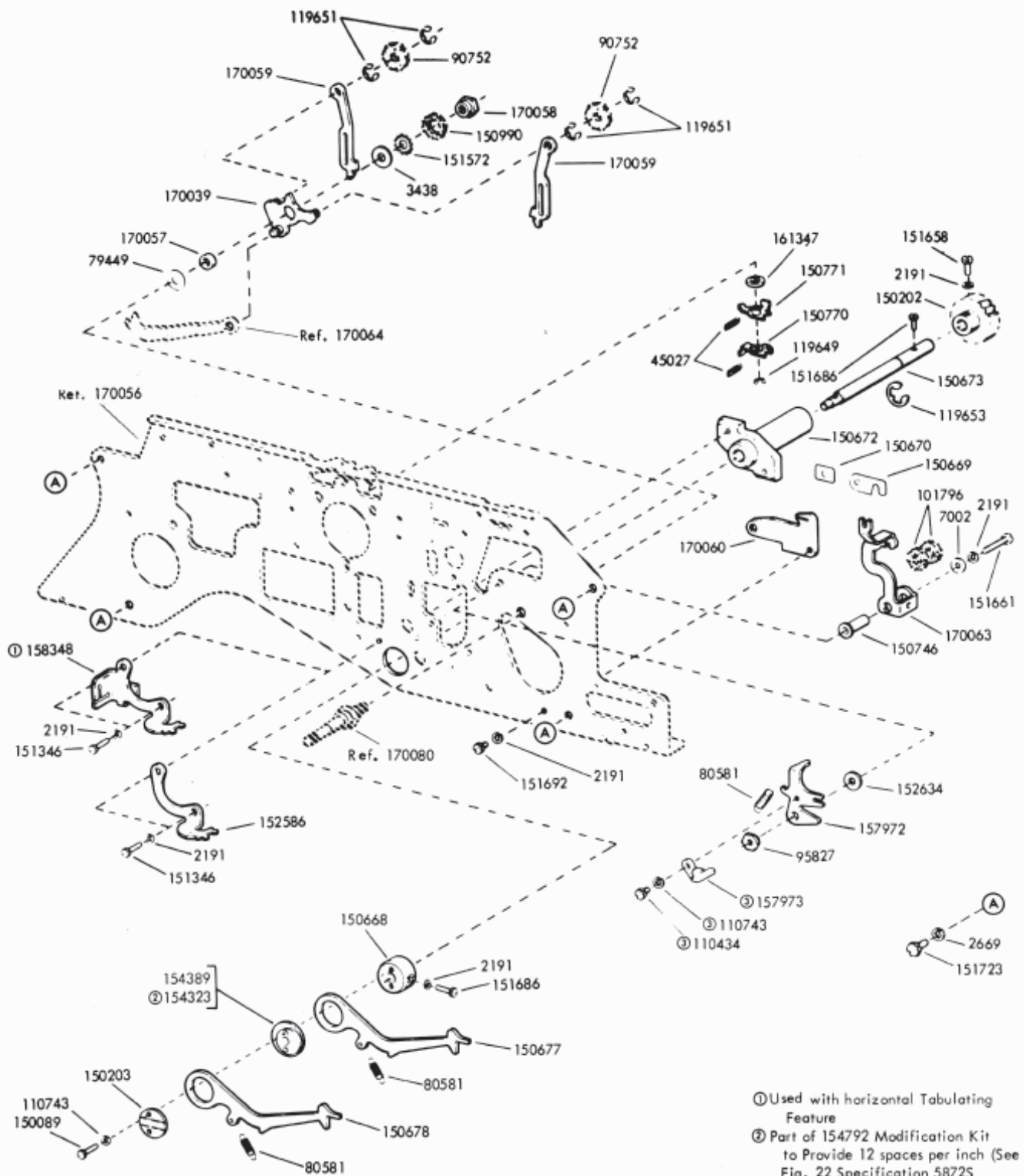

FIGURE 18. FRONT PLATE MECHANISM (Continued)

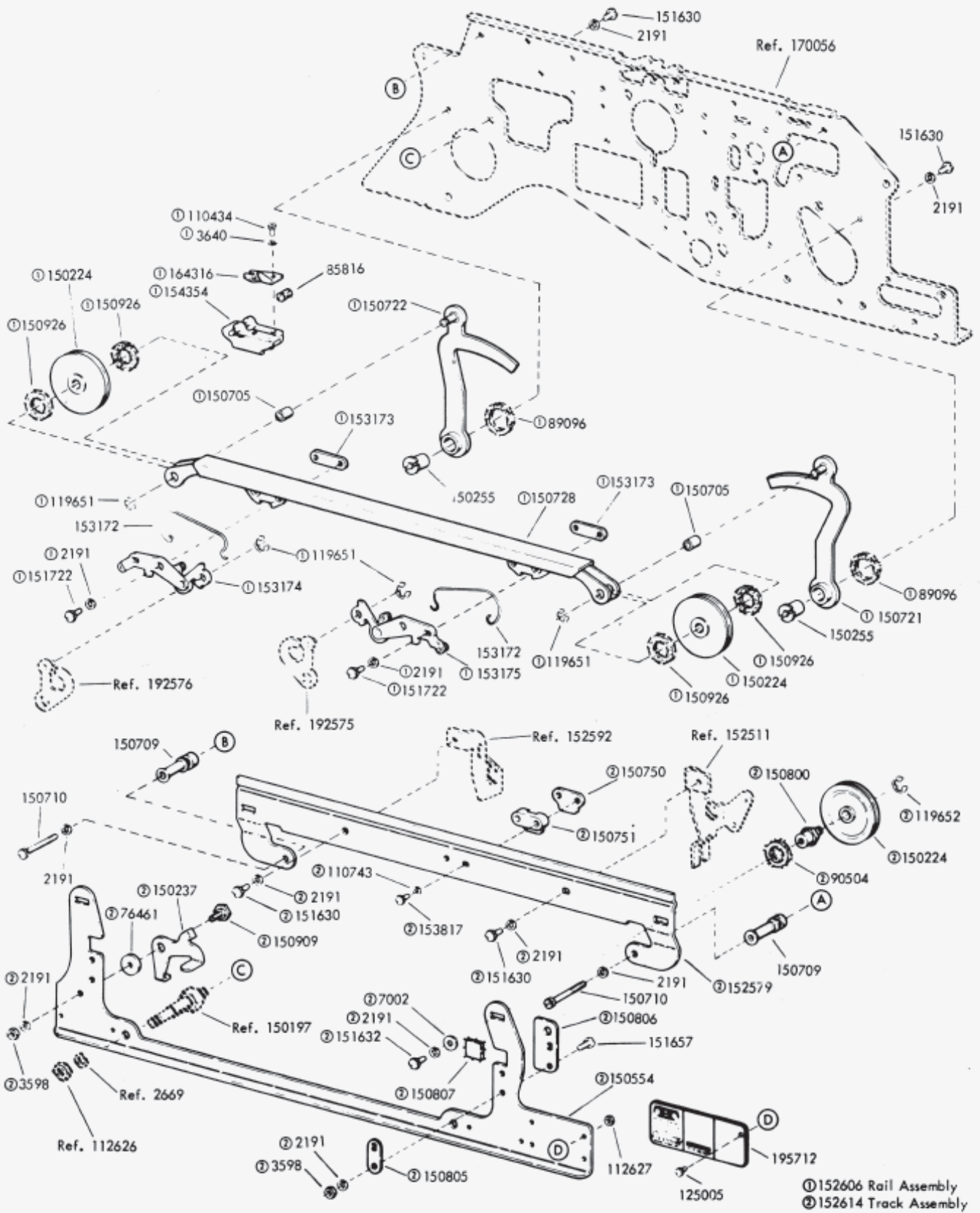

FIGURE 19. FRONT PLATE MECHANISM (Continued)

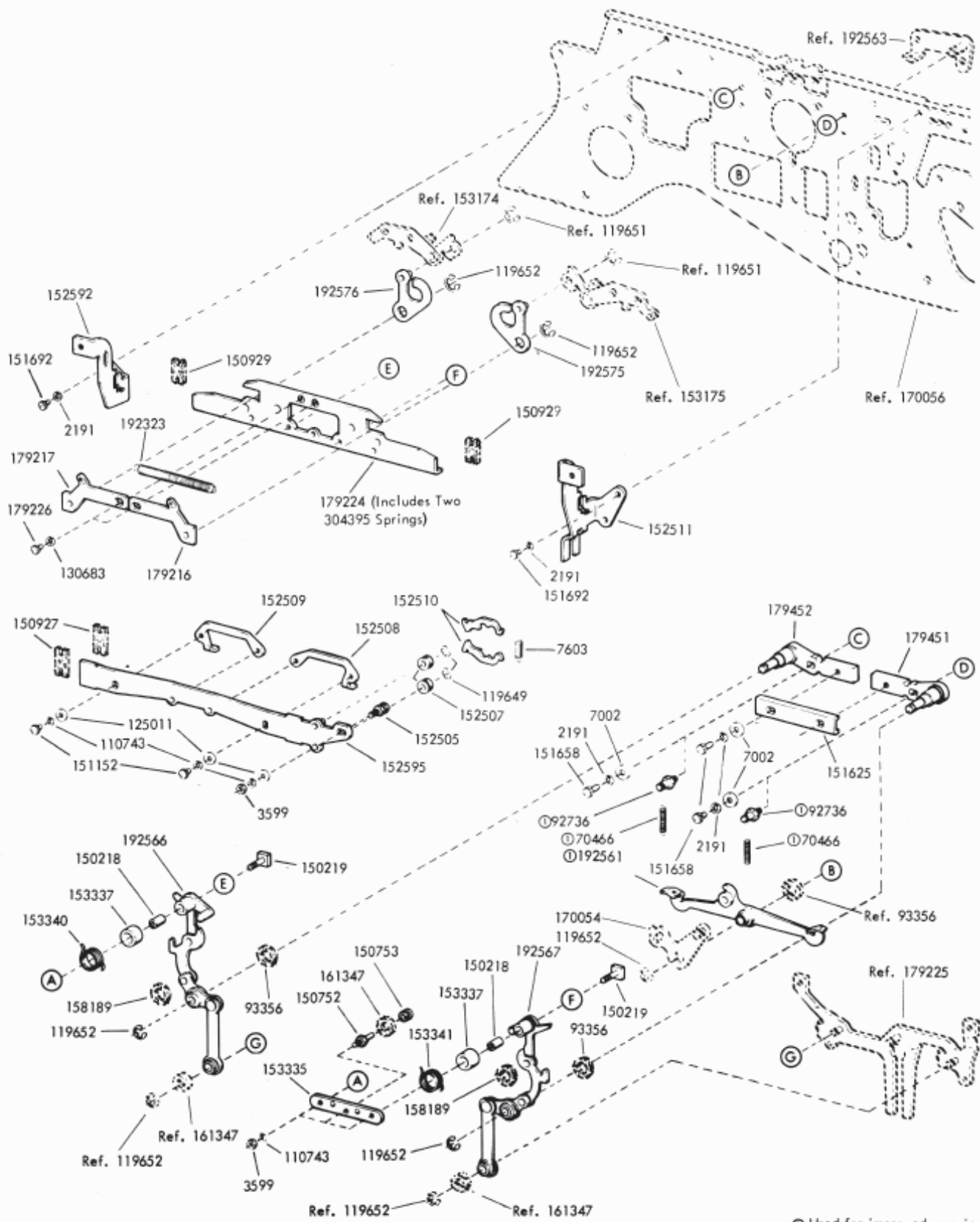

FIGURE 20. FRONT PLATE MECHANISM (Continued)

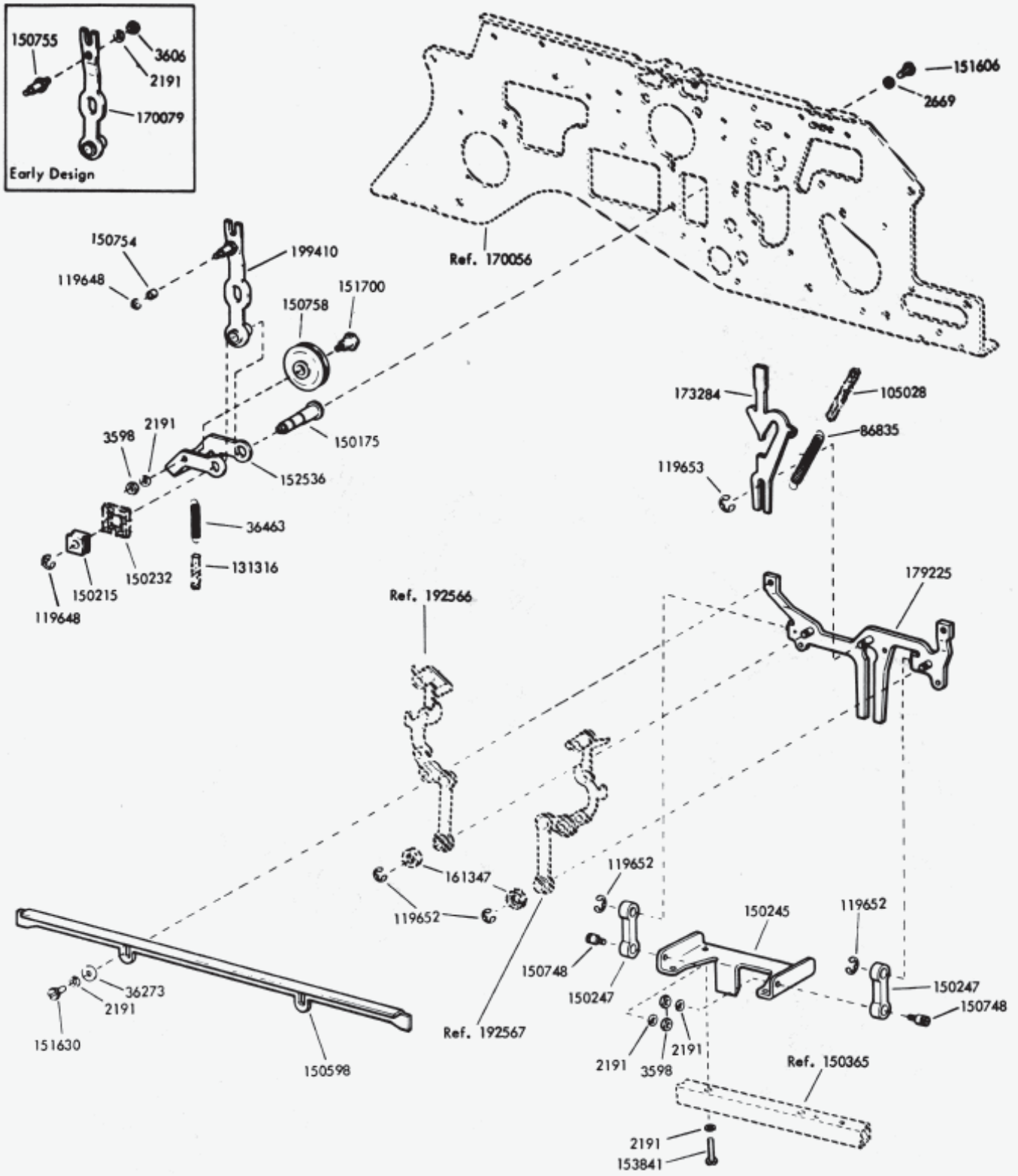

FIGURE 21. FRONT PLATE MECHANISM (Continued)

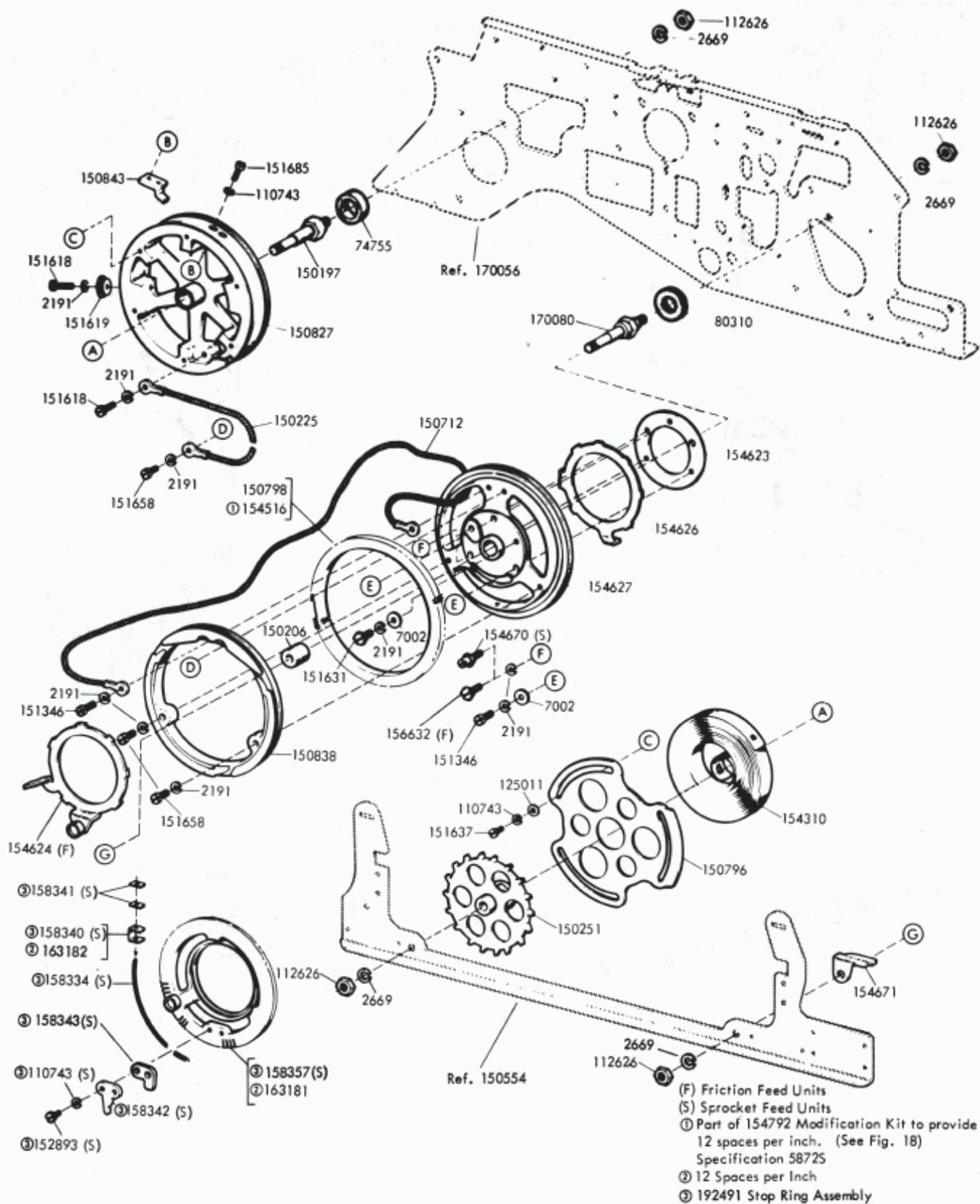
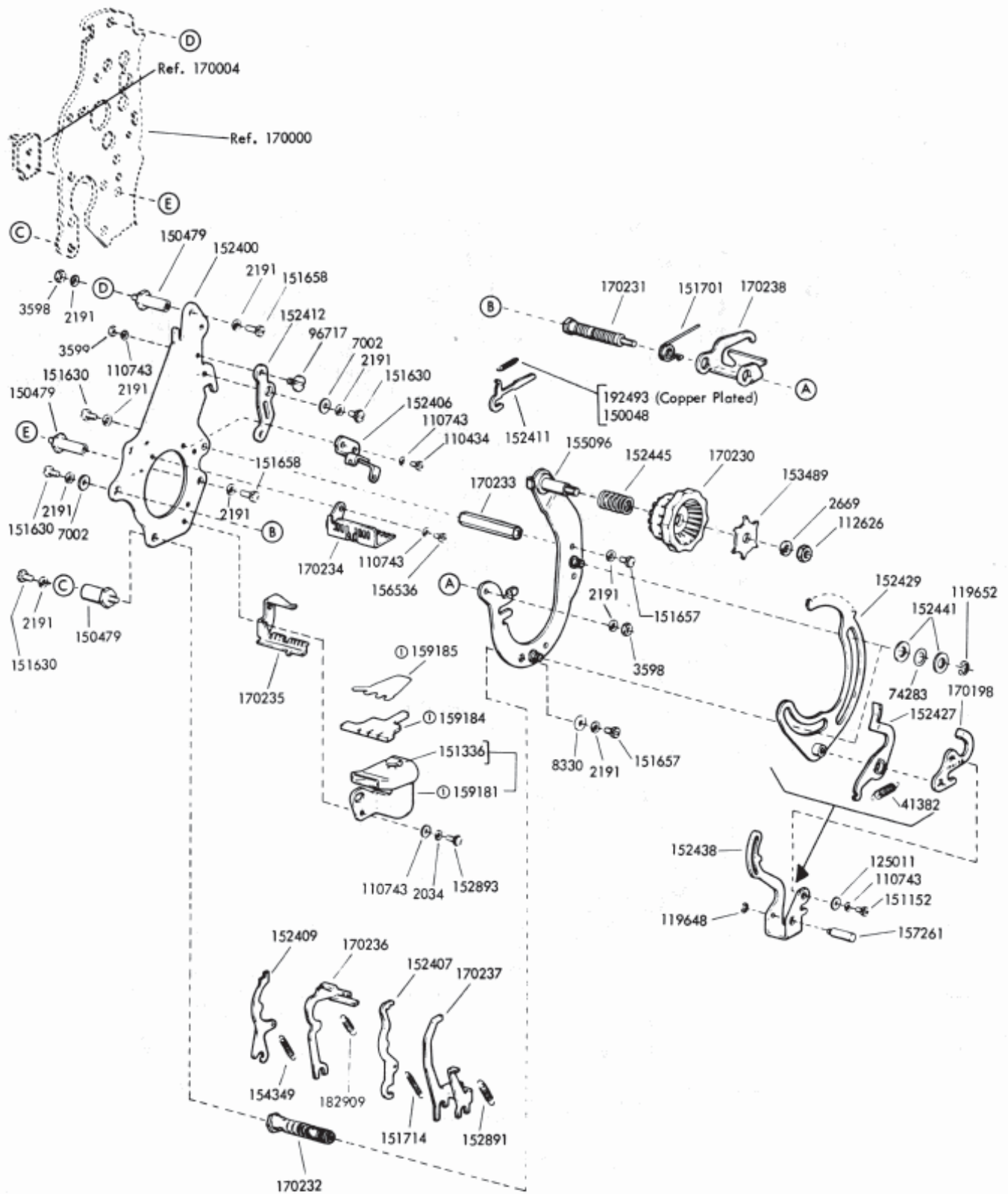

FIGURE 22. CARRIAGE RETURN AND SPACING DRUM MECHANISM



Ⓞ170124 Oiler Assembly

FIGURE 23. SELECTOR MECHANISM

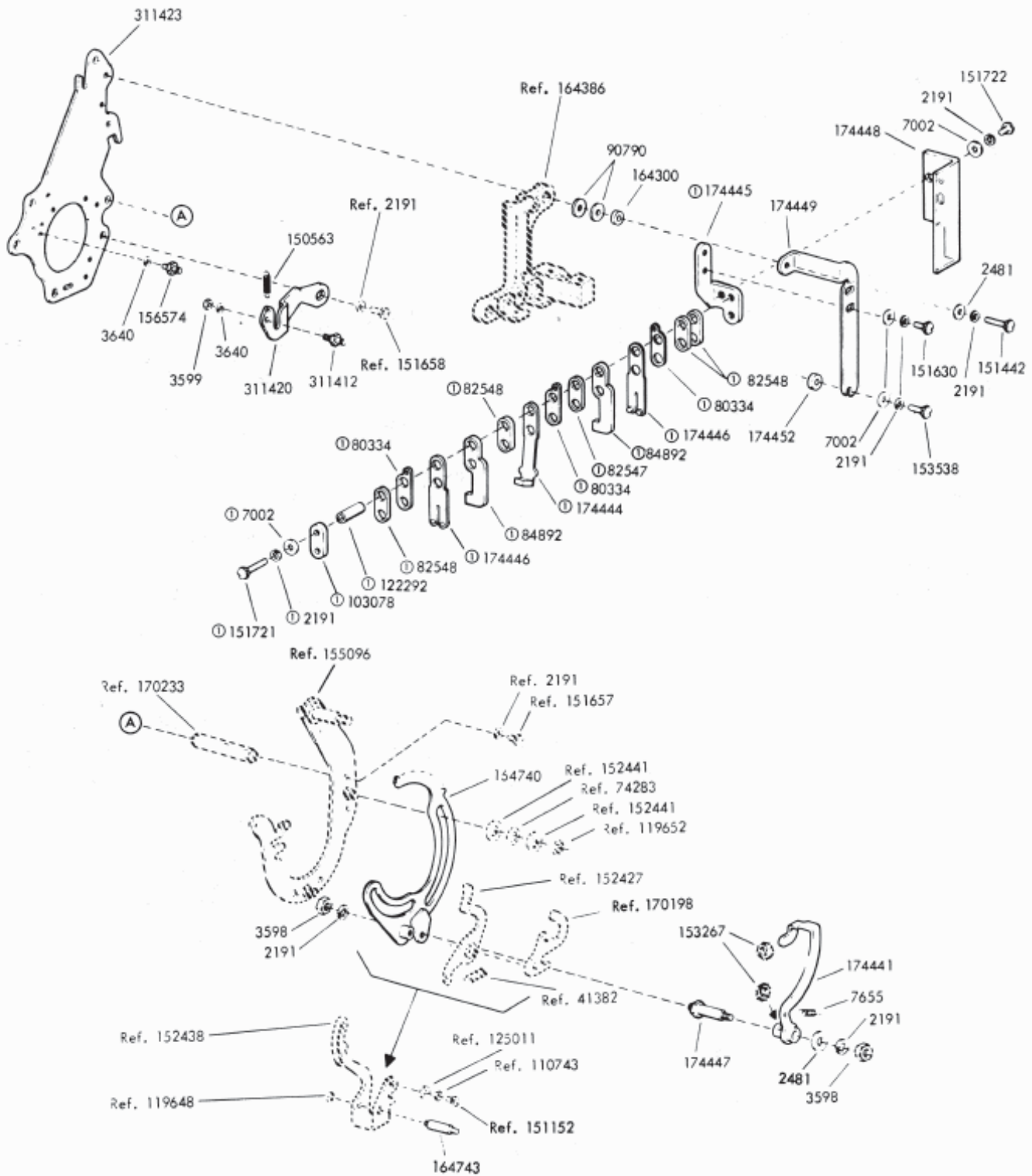

FIGURE 24. SELECTOR MAGNET TIMING CONTACT MECHANISM

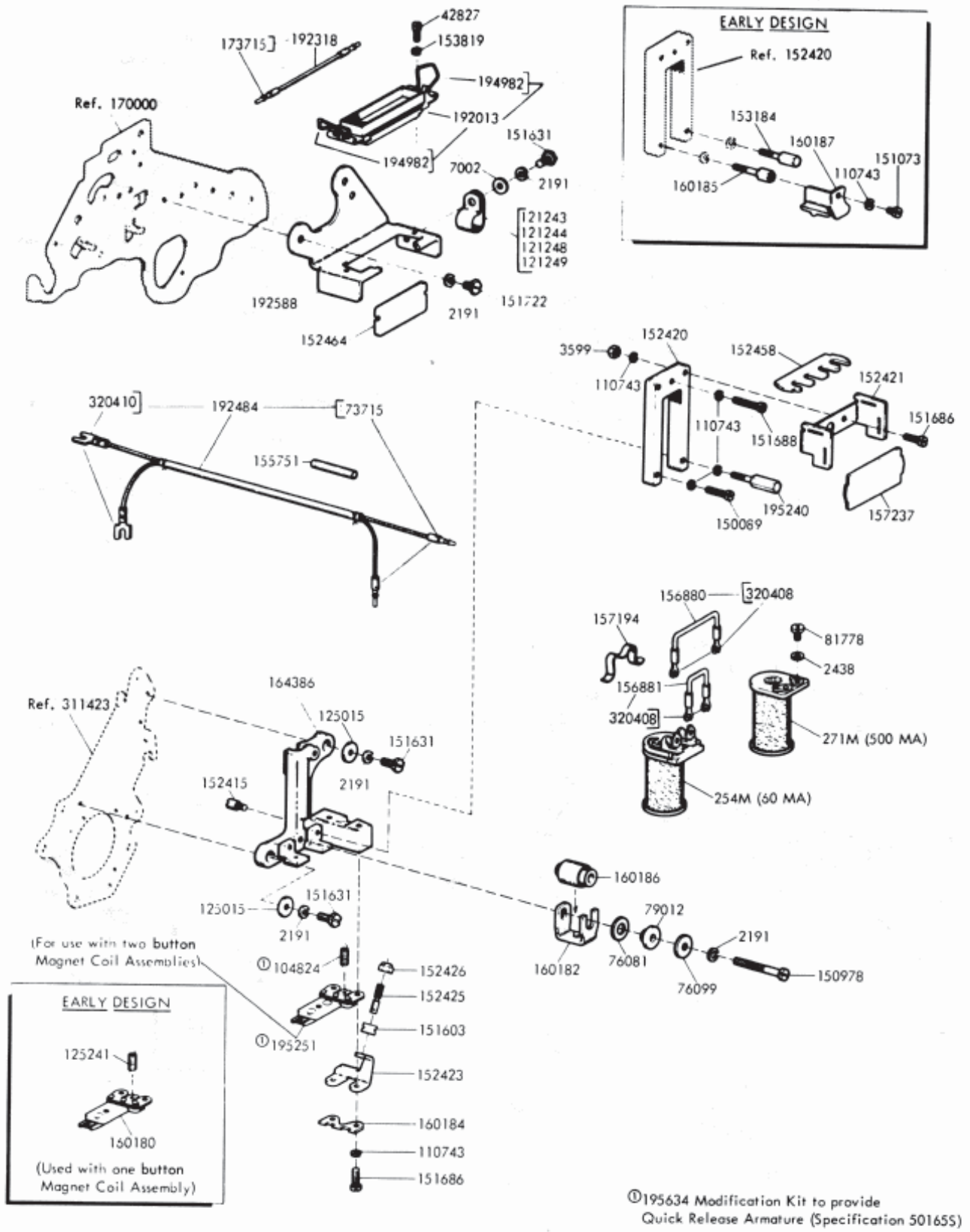

FIGURE 25. SELECTOR MAGNET MECHANISM

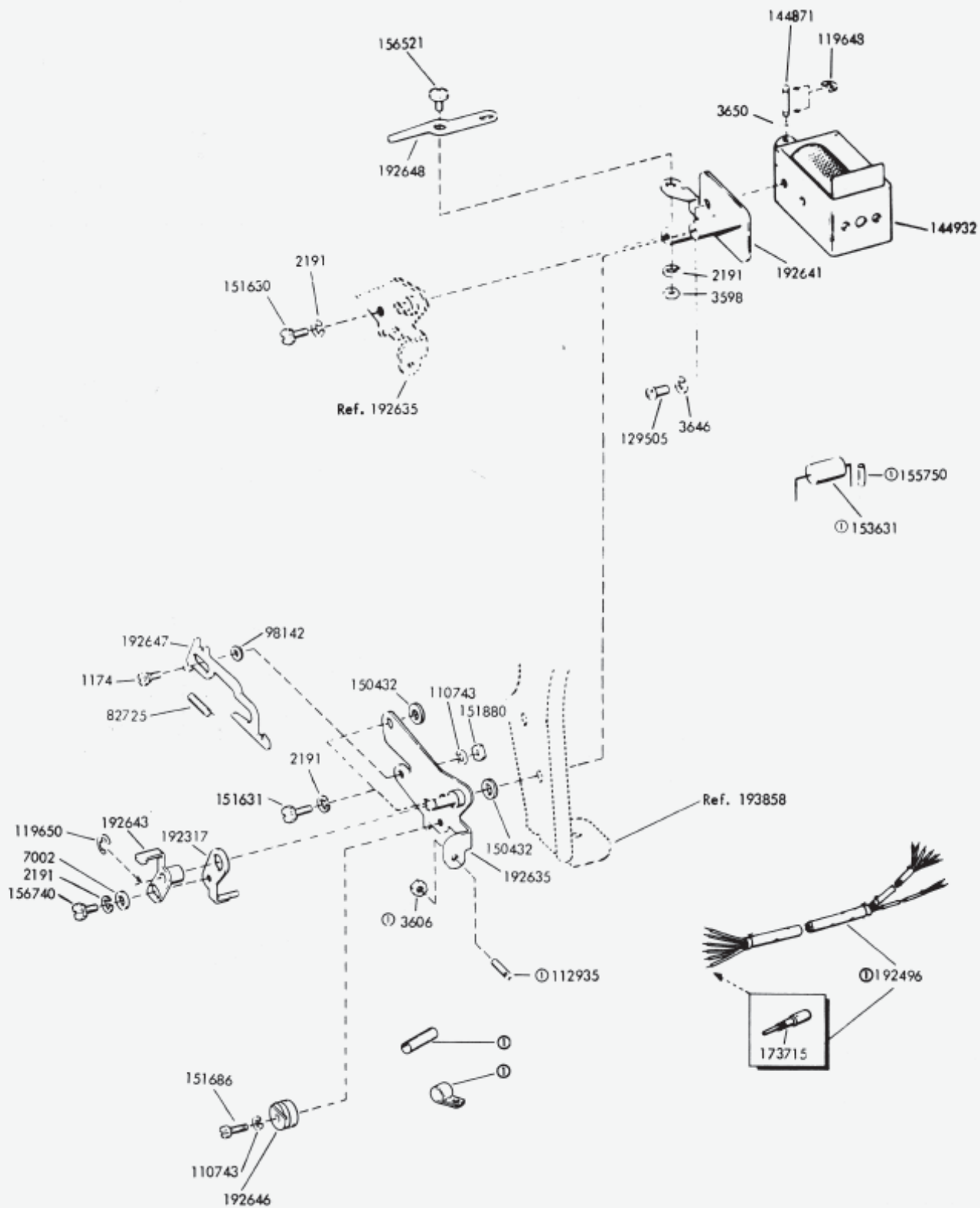

FIGURE 26. 192495 FORM-OUT SOLENOID ASSEMBLY

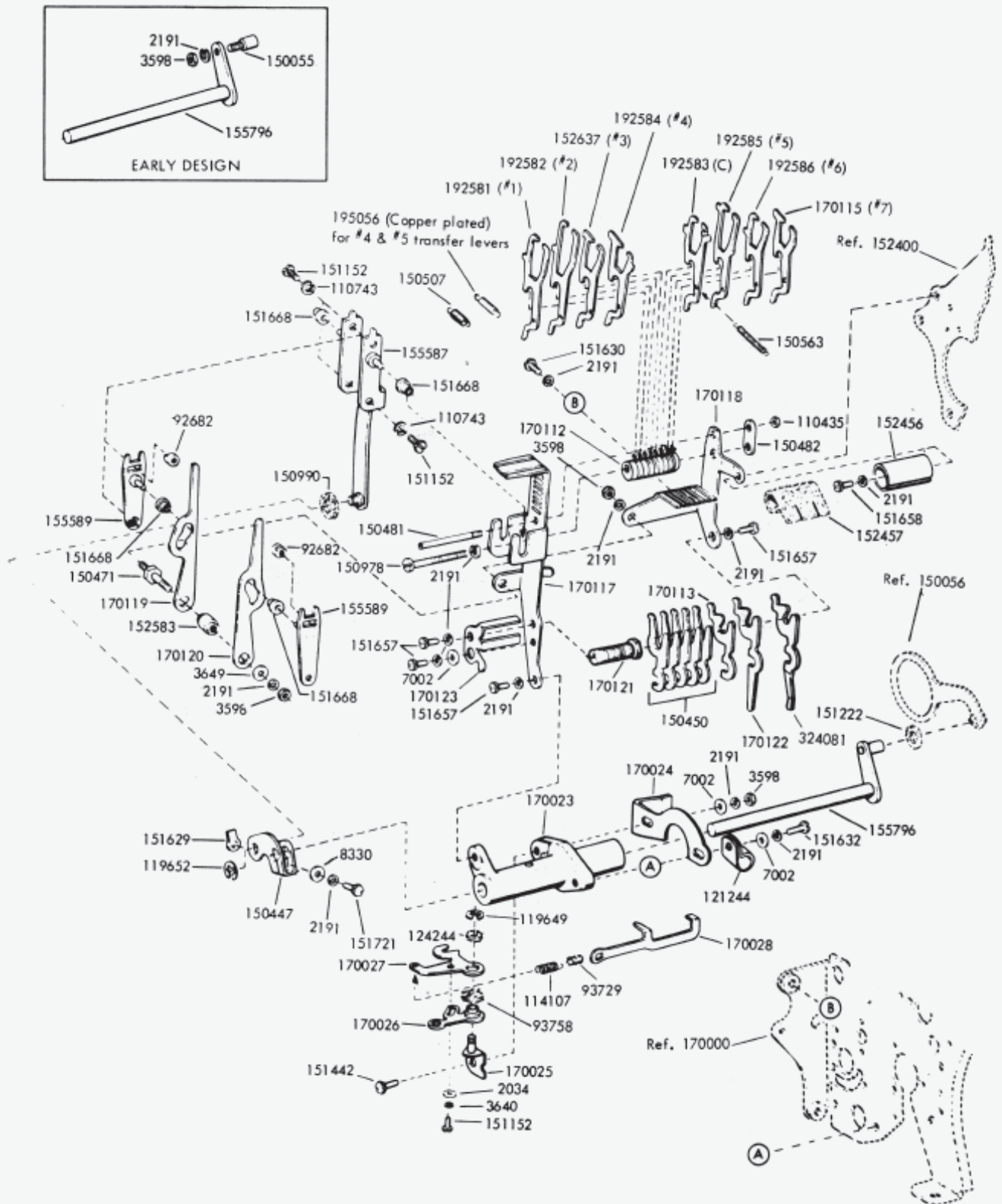

FIGURE 27. CODEBAR POSITIONING MECHANISM

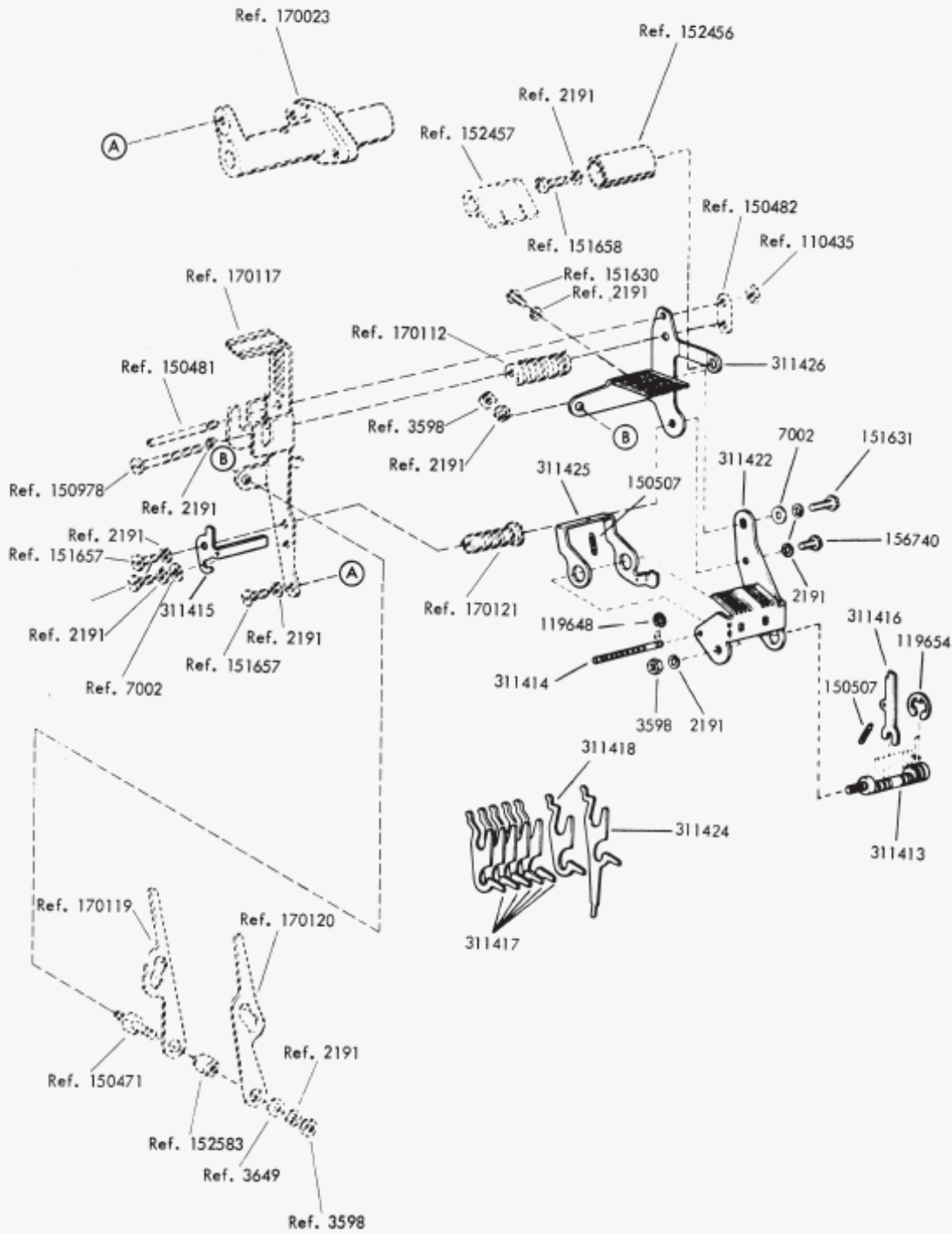

FIGURE 28. INTERMEDIATE STORAGE FEATURE FOR CODEBAR POSITIONING MECHANISM

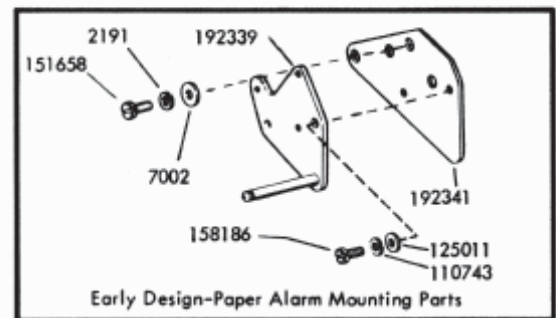
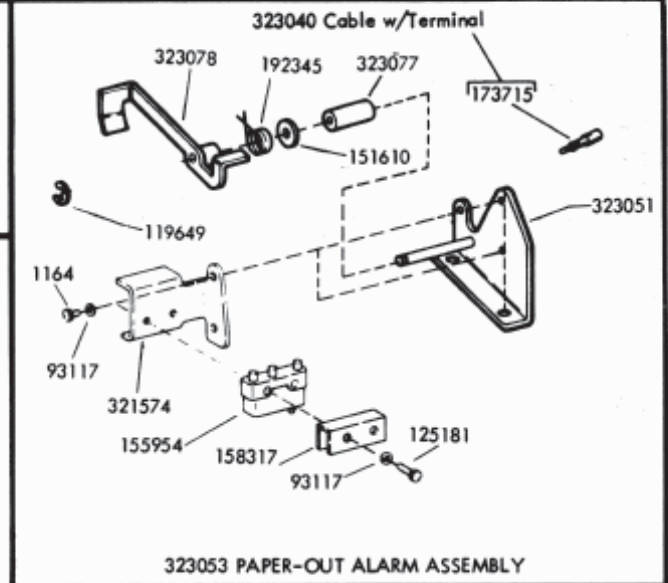
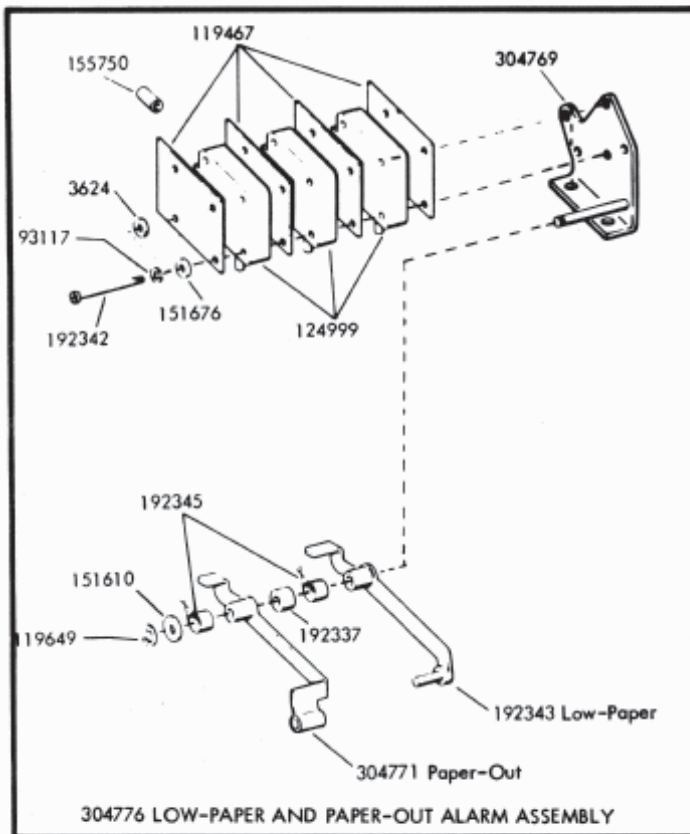
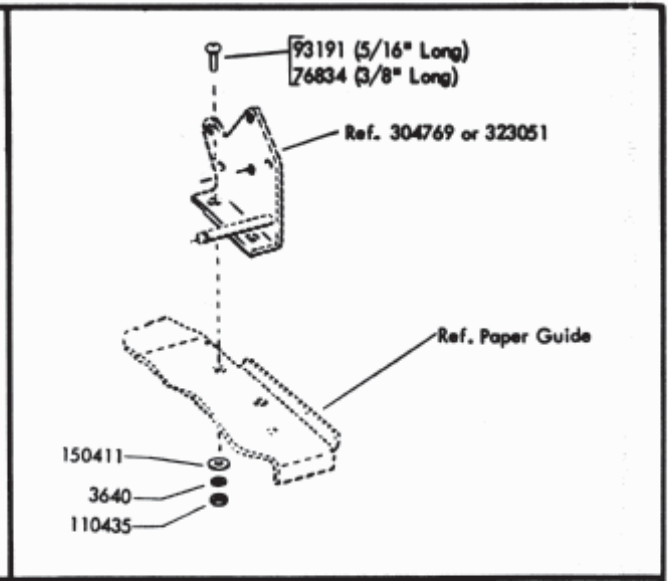
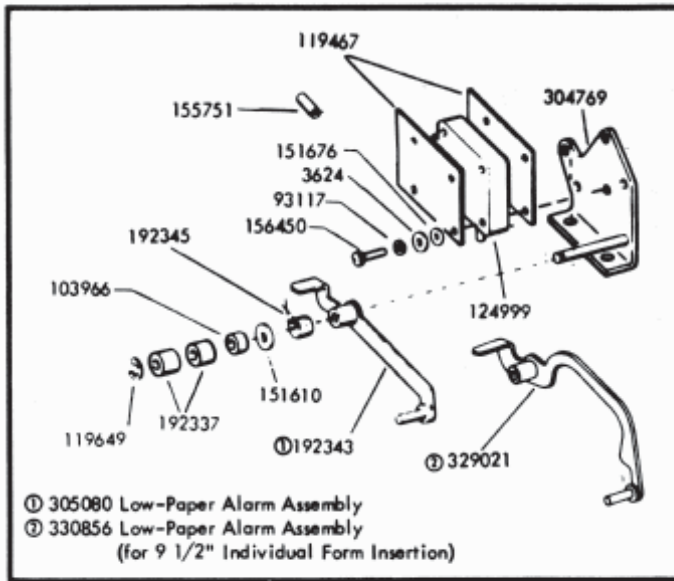

FIGURE 29. LOW-PAPER AND PAPER-OUT ALARMS.

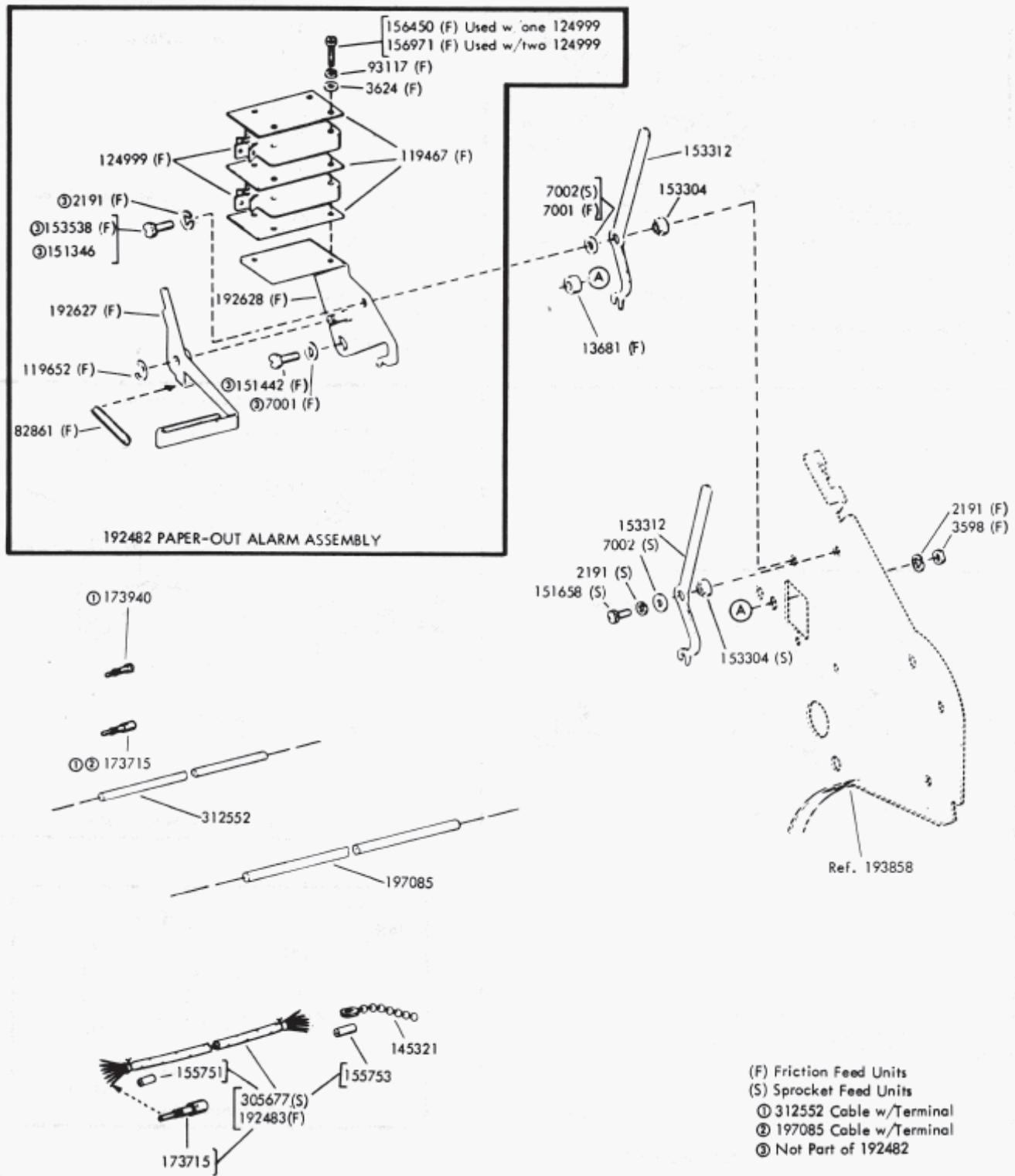

FIGURE 30. PAPER ALARMS AND FORM-OUT MECHANISMS

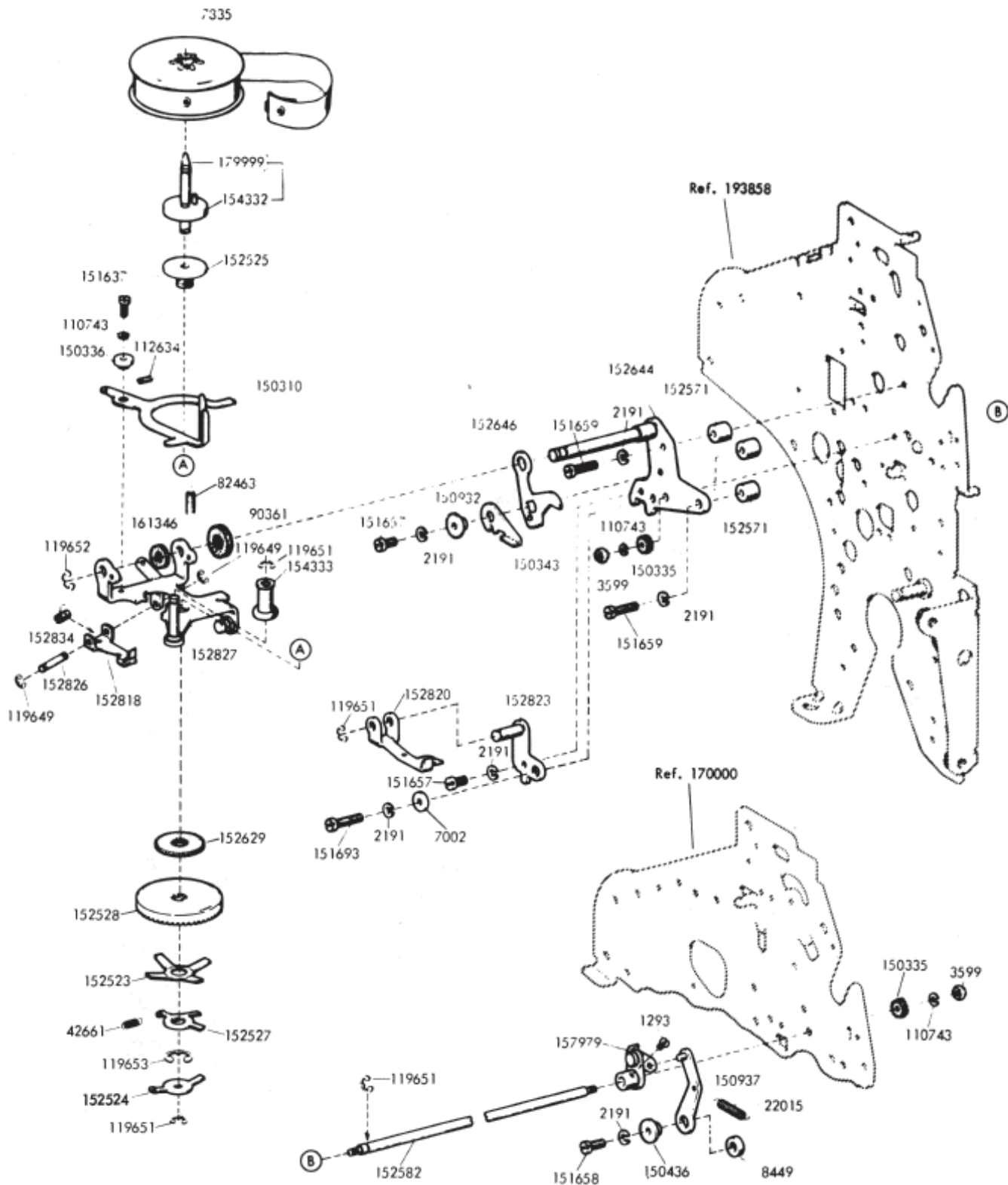

FIGURE 31. LEFT RIBBON FEED MECHANISM

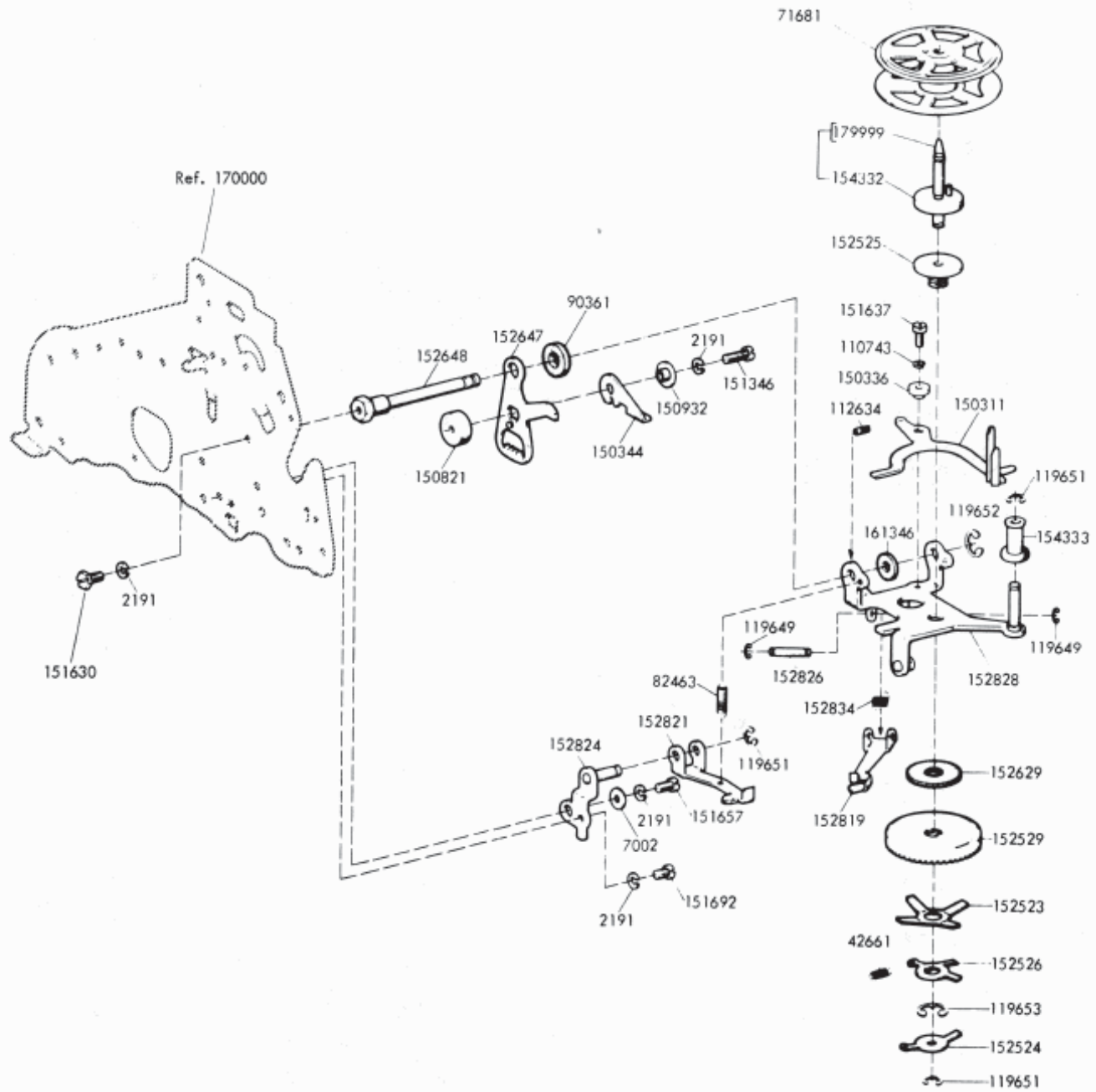

FIGURE 32. RIGHT RIBBON FEED MECHANISM

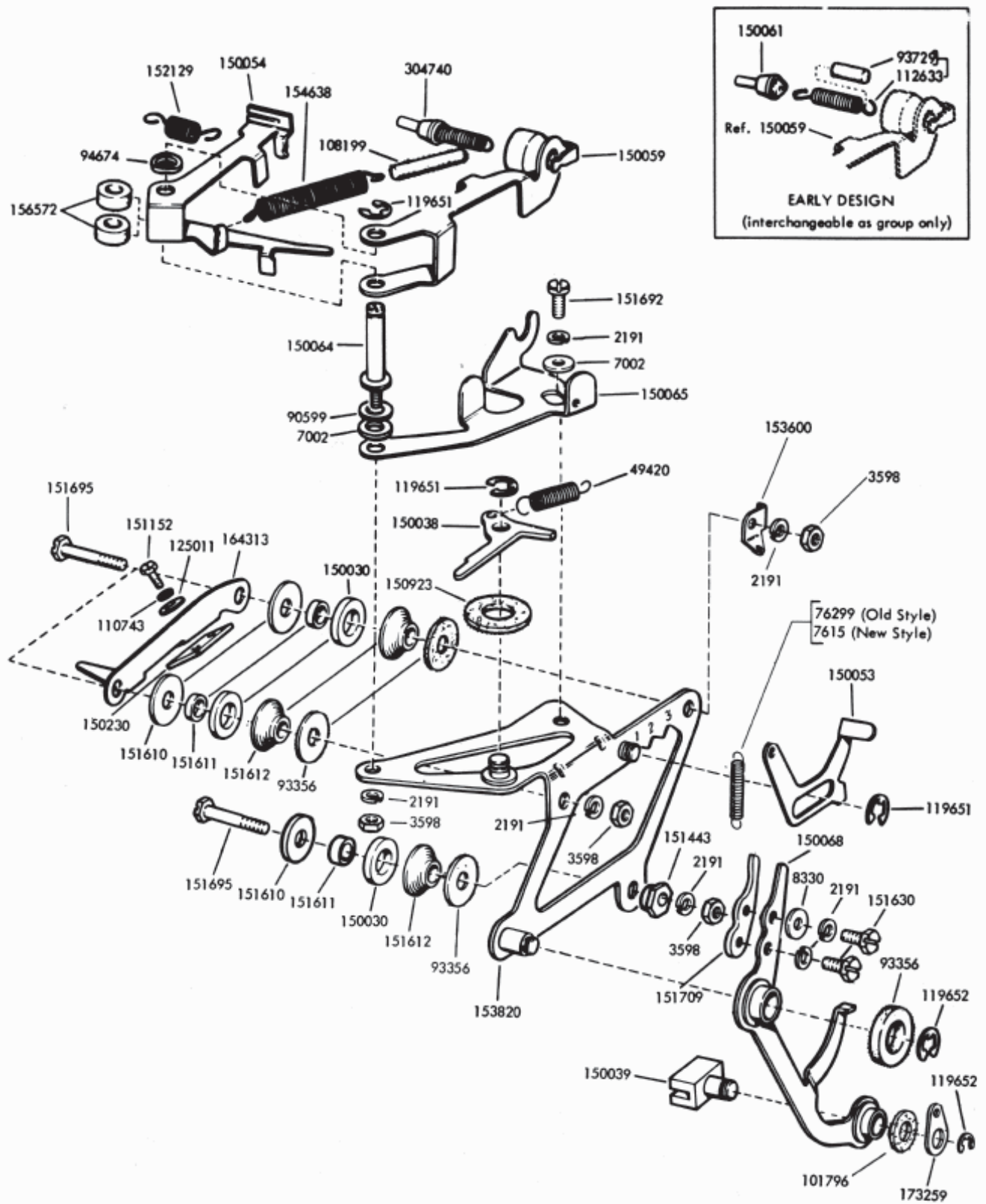

FIGURE 33. 173260 PRINTING CARRIAGE MECHANISM

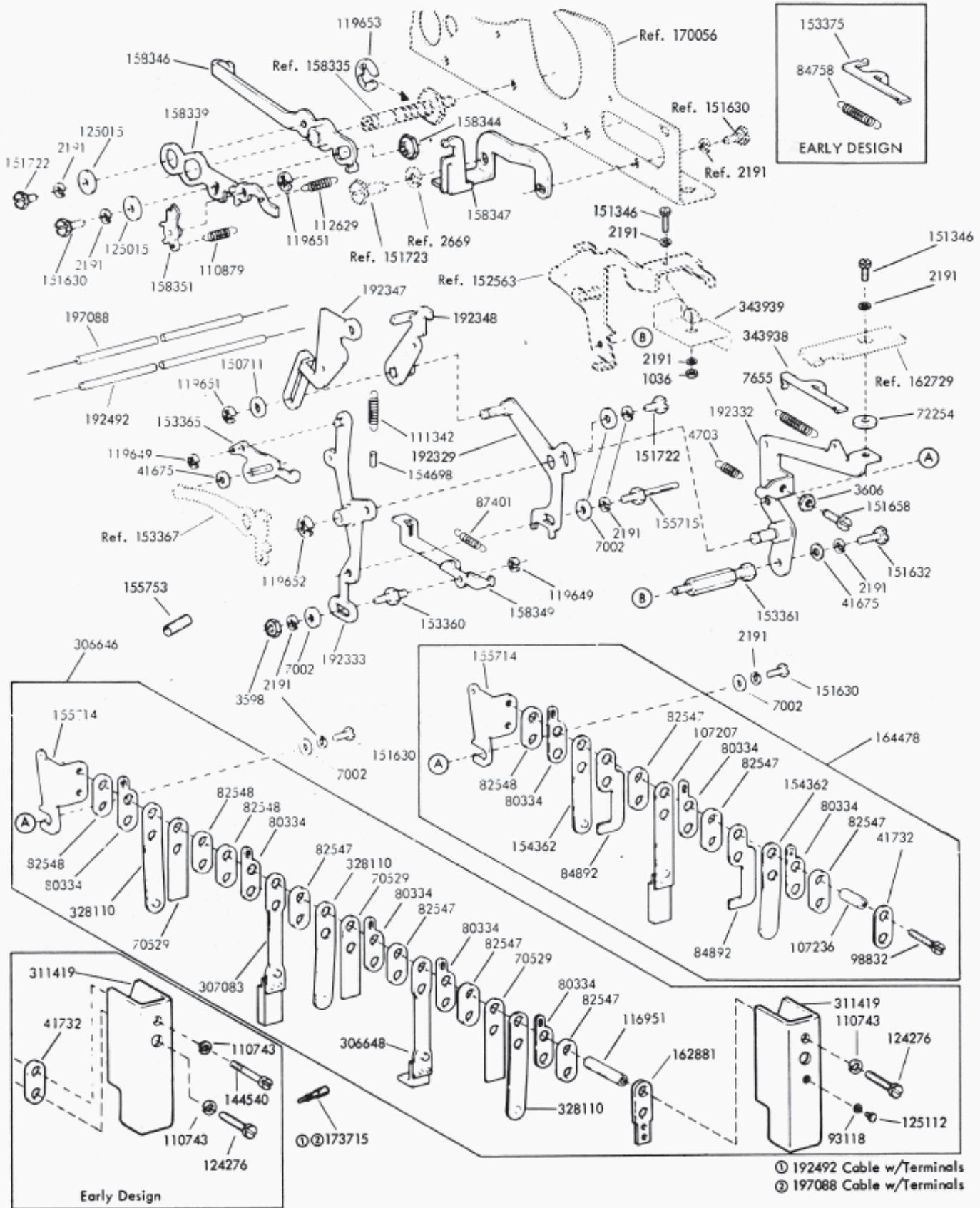

FIGURE 34. HORIZONTAL TABULATING MECHANISM

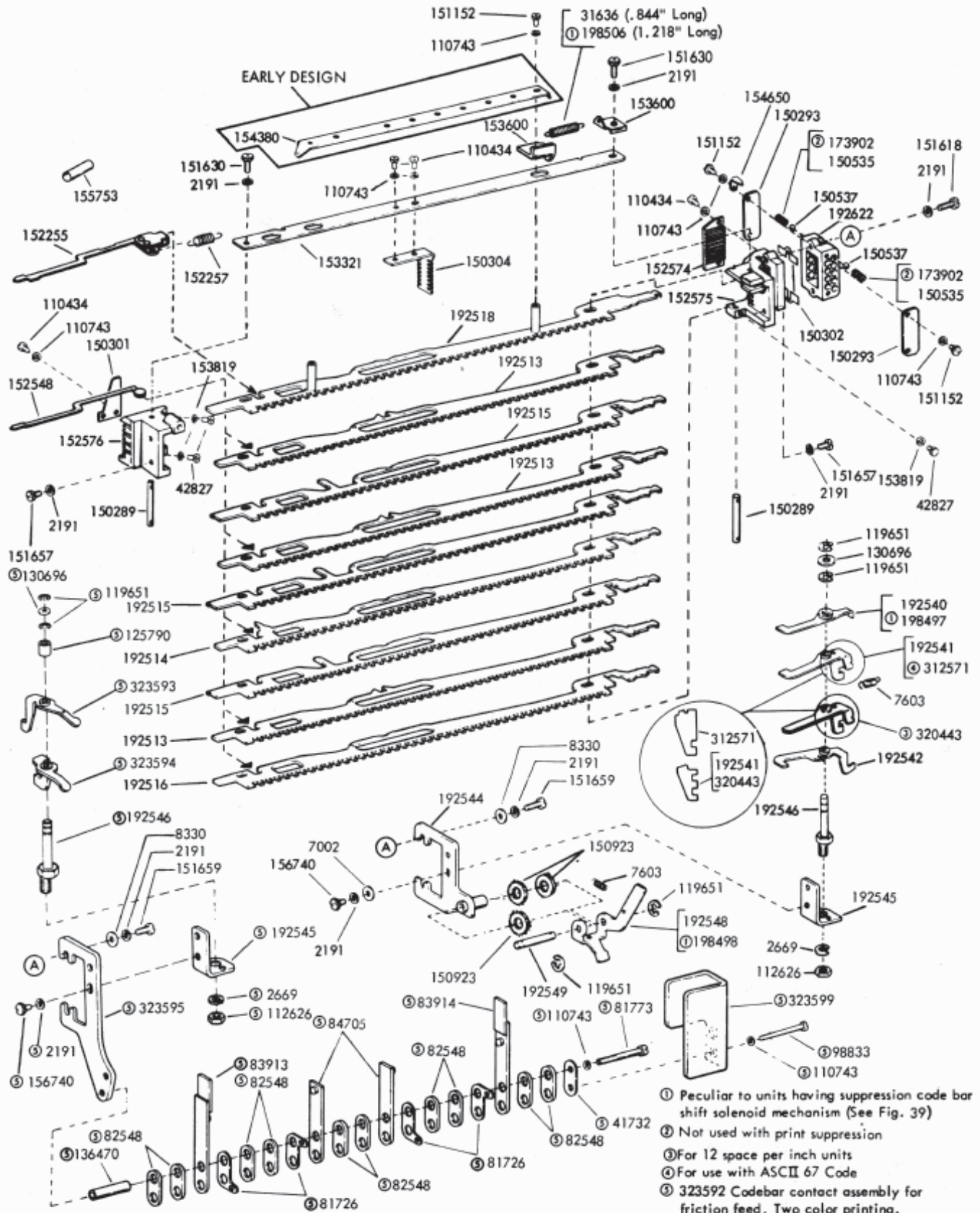
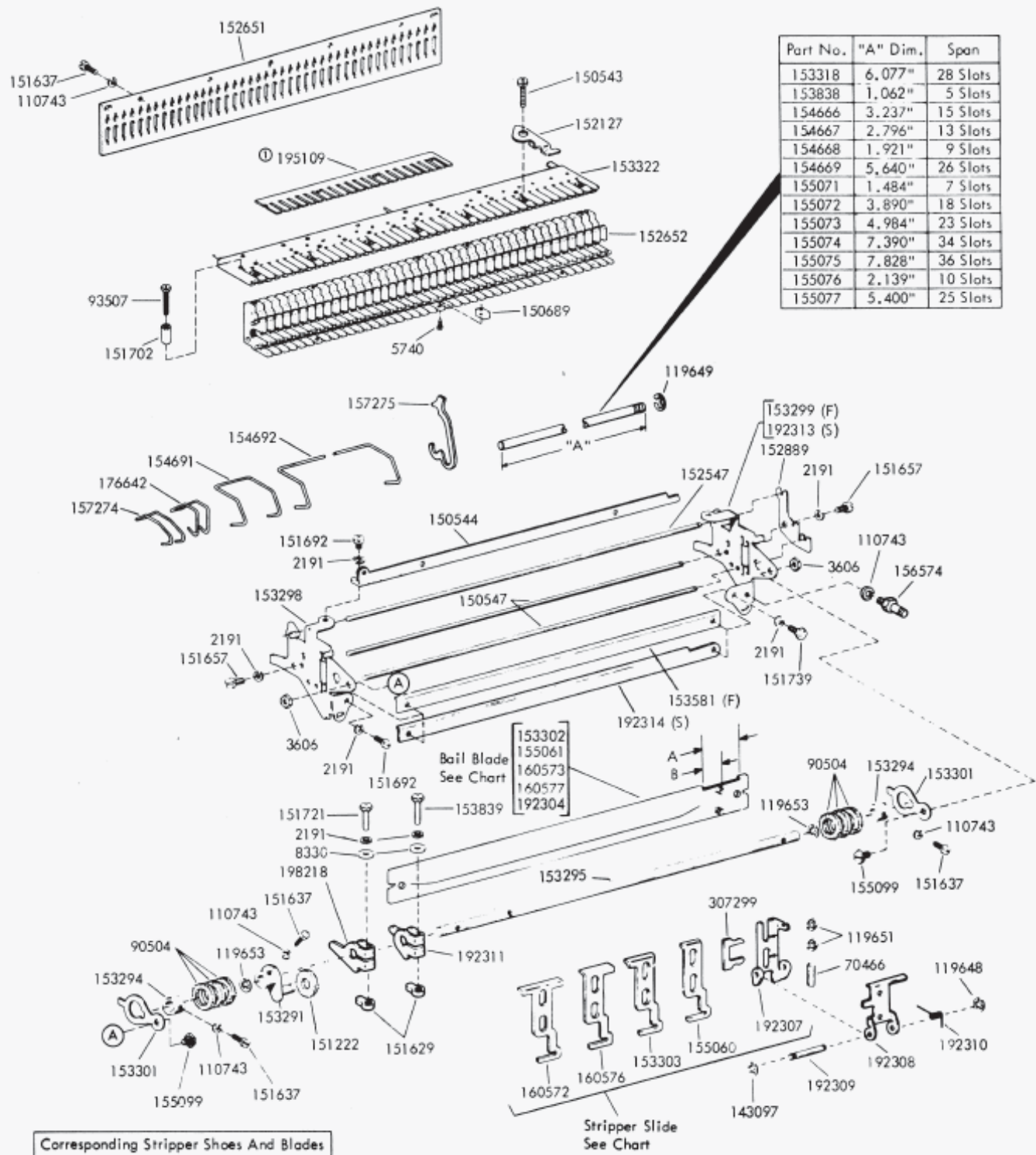

FIGURE 35. CODEBAR MECHANISM



Part No.	"A" Dim.	Span
153318	6.077"	28 Slots
153838	1.062"	5 Slots
154666	3.237"	15 Slots
154667	2.796"	13 Slots
154668	1.921"	9 Slots
154669	5.640"	26 Slots
155071	1.484"	7 Slots
155072	3.890"	18 Slots
155073	4.984"	23 Slots
155074	7.390"	34 Slots
155075	7.828"	36 Slots
155076	2.139"	10 Slots
155077	5.400"	25 Slots

Bail Blade
See Chart

153302
155061
160573
160577
192304

Corresponding Stripper Shoes And Blades

Stripper Blade	Bail Blade	A Dimension	B Dimension
153303	153302	.656	.438
155060	155061	.438	.219
160572	160573	.875	.438
160576	160577	.656	.219
192307	192304	.875	.219

ⓐ Two required to span Guide

FIGURE 36. BASIC STUNT BOX COMPONENTS

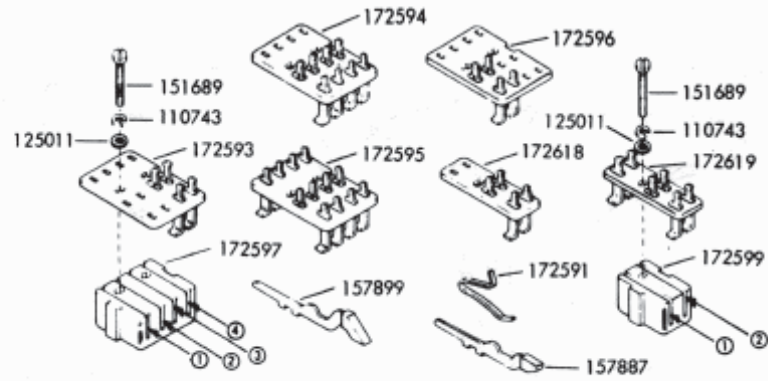

SWITCH ASSEMBLY NO.	CONTACT PLATE NO.	CONTACT ARM POSITION			
		1	2	3	4
172500	172593			157887	157887
172501	172593			157887	
172502	172593				157887
172503	172594	157887	157899	157899	157887
172504	172594	157887			
172505	172594	157899			157899
172506	172594		157887		
172507	172594	157899			
172508	172594	157887	157899		
172509	172594	157899		157899	
172510	172594	157899		157899	157887
172511	172594	157899	157899	157899	157899
172512	172594	157887	157887	157899	
172513	172593			157899	
172514	172594	157887	157887	157887	157887
172515	172594	157887	157887	157887	
172516	172594		157887		157887
172517	172594	157899	157887	157899	157887
172518	172594		157887	157899	157887
172519	172594	157899			157887
172520	172594	157899		157887	157899
172521	172593				157899
172522	172594	157887	157899		157887
172523	172594	157899	157887	157887	157899
172524	172594	157887			157887
172525	172595	157887	157887	157887	157887
172526	172596		157887		
172527	172595			157887	
172528	172595	157887		157887	
172529	172595			157887	157887
172530	172595	157887	157887	157887	
172531	172595	157887		157887	157887
172532	172595	157887			
172533	172595	157887	157887		
172534	172594		157899	157887	
172535	172594			157899	157887
172536	172594	157899	157887	157899	
172537					
172538	172595		157887	157887	157887
172539	172595		157887		157887
172540	172594		157899	157887	157887
172541	172594	157899	157887	157887	157887
172542	172594	157887	157899	157887	157887
172543	172594	157899		157887	
172544	172595		157899		157887
172545	172595	157899		157899	
172546	172595	157899		157887	
172547	172595	157887	157899	157887	
172548	172596		157899		
172549	172595				157887
172550	172595	157899			157899
172551	172594		157887	157887	157887
172552	172594	157899		157887	157887
172553	172595		157887	157899	
172554	172594		157899		157899
172555	172595	157899	157887	157899	157899
172556	172595	157887	157887		157887
172557	172594	157887		157887	157887
172558	172595	157899			
172559	172594	157899	157887		
172560	172595	157899	157899	157887	157887
172561	172594		157887	157899	

SWITCH ASSEMBLY NO.	CONTACT PLATE NO.	CONTACT ARM POSITION			
		1	2	3	4
172562	172594			157899	
172563	172594	157887	157899	157887	157899
172564	172594	157899	157887		157899
172565	172595	157899	157887		
172566	172595		157899		
172567	172595		157887		157899
172568	172595	157887			157887
172569	172595		157887	157887	
172570	172595			157887	
172571	172594	157887	157887		157887
172572	172593				157887
172573	172595	157899	157899	157899	157899
172574	172595	157899	157899	157899	157887
172575	172595	157899	157899		
172576	172595	157899	157899	157899	157899
172577	172595	157899	157899	157899	
172578	172595		157899	157899	157899
172579	172595		157899	157887	
172580	172595	157899		157899	157899
172581	172595		157899	157899	157899
172582	172595	157887	157899	157899	
172583	172595			157887	157899
172584	172595		157899	157899	157899
172585	172595	157887	157887		157899
172586	172595			157899	157899
172587	172595			157899	
172588	172595	157887		157899	
172589	172595				157899
172590	172595	(5)	(5)	(5)	(5)
172600	172618	157887			
172601	172618		157887		
172602	172618	157887	157887		
172603	172619	157887			
172604	172619		157887		
172605	172619	157887	157887		
172606	172618	157899			
172607	172618	157899	157899		
172608	172619	157899			

Ⓢ172591 Contact Arm Spring included in slot

FIGURE 37. SWITCH ASSEMBLIES AND COMPONENTS

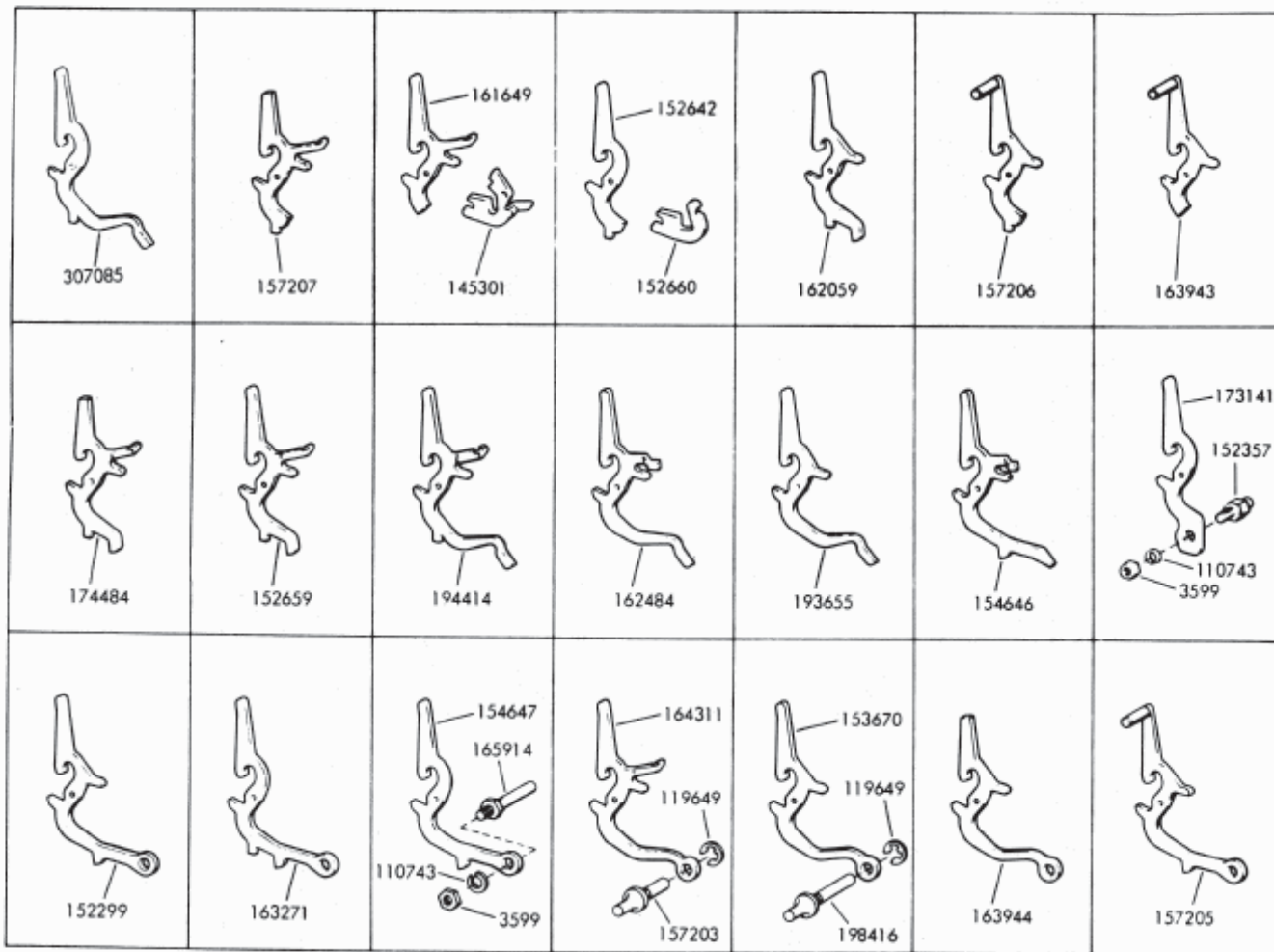
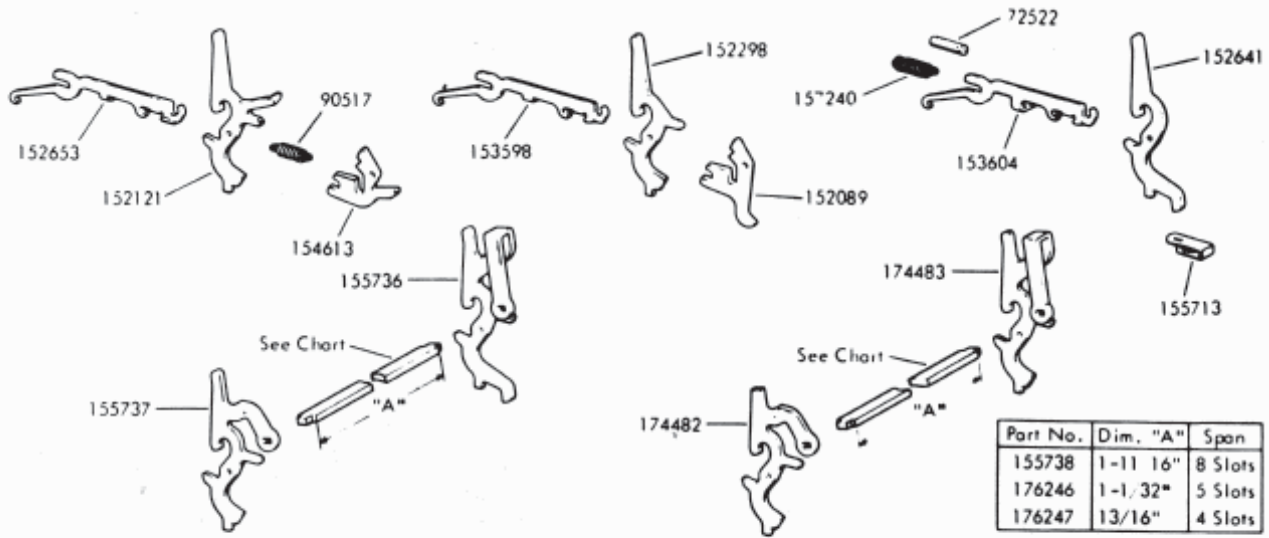

FIGURE 38. FUNCTION LEVERS AND PAWLS

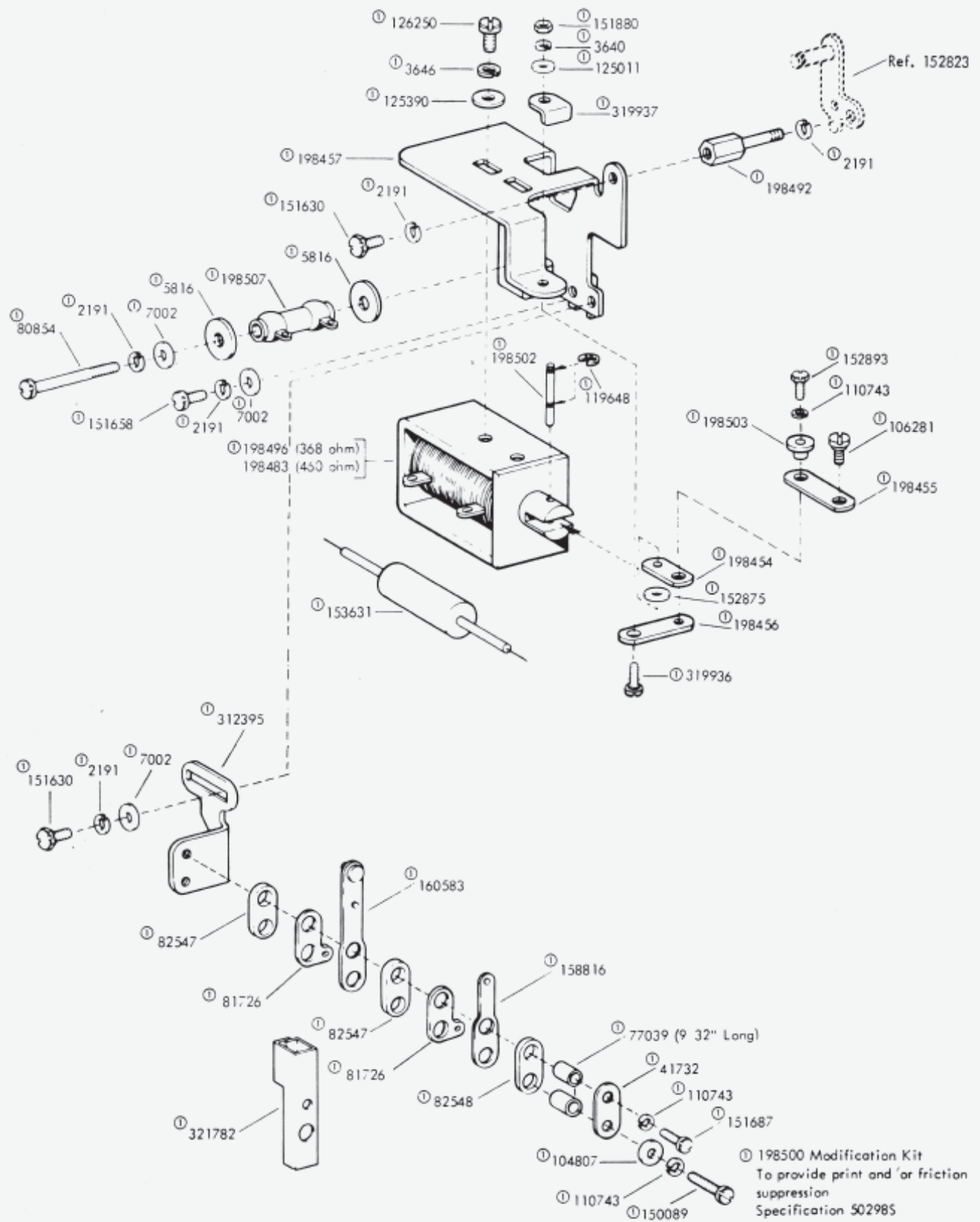
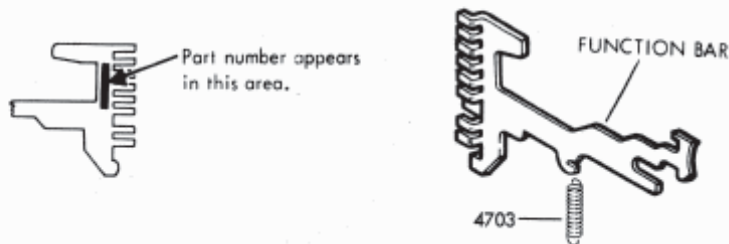

FIGURE 39. SUPPRESSION SOLENOID MECHANISM



Function Bar Number	Description of Function Character	Function Bar Function Character ASCII 63 Code	Function Bar Mnemonic Character ASCII 67 Code	Function Bar Bell System Usage Function Character ASCII 67 Code	Function Bar Private Line Usage Function Characters
152704	Universal -No Tines				
153440	Uncoded -Two Full Rows of Tines				
192459	Carriage Return	CR	CR	RETURN	CR (Return)
192460 ①	Receiver Off Device Control	DC 4 (Stop)*	DC 4	TAPE	DC 4 (TAPE)
192461 ①	End of Message End of Text	EOM	ETX	ETX	EOM or ETX
192462	Receiver On Device Control	DC 2 (TAPE)	DC 2	TAPE	DC 2 (TAPE)
192463	Bell	BELL	BEL	BELL	BELL
192464	Horizontal Tabulation	H-TAB	HT	TAB	H-TAB or HT
192465	Who Are You Enquiry	WRU	ENQ	WRU	WRU or ENQ
192466	End of Transmission	EOT	EOT	EOT	EOT
192467	Transmitter Off Device Control	DC 3 (X-OFF)	DC 3	X-OFF	DC 3 (X-OFF)
192468	Are You Acknowledge	RU	ACK	ACK	ACK or RU
192469	Transmitter On Device Control	DC 1 (X-ON)	DC1	X-ON	DC 1 (X-ON)
192470	Acknowledge	ACK			ACK
192471 ①	Line Feed	LF	LF	LINE FEED	LF (Line Feed)
192472	Vertical Tabulation	V-TAB	VT	VT	V-TAB or VT
192473	Form Feed	FF	FF	FF	FF
192474	Escape (For Data Processing)	ESC			ESC
192475	Horizontal & Vertical Tabulation	H&V TAB	HT&VT	HT&VT	H&VTAB or HT&VT
192476 ①	Blank	BLANK / Idle	NUL (Blank)	NULL (Blank)	NULL (Blank)
192477	Carriage Return-Form Feed	CR-FF	CR-FF	CR-FF	CR-FF
192478	For Data Processing Function	TREMA	TREMA	TREMA	TREMA
192479	For Data Processing Function	CIRCUMFLEX	CIRCUMFLEX	CIRCUMFLEX	CIRCUMFLEX
192480	For Data Processing Function	GRAVE ACCENT	GRAVE ACCENT	GRAVE ACCENT	GRAVE ACCENT
198463	Device Control Data Link Escape	DCo	DLE	DLE	DCo or DLE
198464	End of Address Start of Text	EOA	STX	STX	EOA or STX
198465	Any Symbol	GRAPHIC	GRAPHIC	GRAPHIC	GRAPHIC
198467 ②	Blank	NULL	NULL	NULL	NULL (Blank)
198468	Space	SPACE	SPACE	SPACE	SPACE
198469	Start of Message Start of Heading	SOM	SOH	SOH	SOM or SOH
198470	Escape (For Data Processing)		ESC	ESC	ESC
198471 ②	End of Text		ETX	ETX	ETX
198472 ②	Line Feed or Vertical Tabulation		LF or VT	LF or VT	LF or VT
198473 ②	Receiver Off Device Control		DC4	DC4	DC 4
199224	Line Feed				LF
199225	Carriage Return				CR
301761	Alternate-Mode				ALT-MODE
301762	Answer Back				V
301763	Time Stamp				TIME
301764	Upper Case - Time Stamp				UCTIME
306704	For Data Processing Function				SPECIAL
306705	For Data Processing Function				SPECIAL
306706	For Data Processing Function				SPECIAL
315532	Shift Out	SO	SO	SO	SO
315533	Shift In	SI	SI	SI	SI
317218	For Data Processing Function				SPECIAL

① Senses suppression bar in space
 ② Senses in either mark or space condition
 () Indicates possible implementation

FIGURE 40. FUNCTION BARS

GOTHIC "12-TO-INCH"				LONG GOTHIC STYLE				LARGE GOTHIC PALLETS				GOTHIC STYLE				COMBINATION STYLE			
PALLET NUMBER		199974 "TH"	324465 "DG"	PALLET NUMBER		199986 "TJ"		PALLET	310309 "TR"	321705 "DB"	PALLET NUMBER		307180 "TN"		PALLET NUMBER		197997 "TF"	305090 "TP"	
A	155432	X	X	A	155618	X		A	157729	157729	A	159752	X	X	A	159752	X	X	
B	155433	X	X	B	155619	X		B	157730	321780	B	159753	X		B	159753	X	X	
C	155434	X	X	C	155620	X		C	157731	321681	C	159754	X		C	159754	X	X	
D	155435	X	X	D	155621	X		D	157732	321695	D	159755	X		D	159755	X	X	
E	155436	X	X	E	155622	X		E	157733	321698	E	159756	X		E	159756	X	X	
F	155437	X	X	F	155623	X		F	157734	321682	F	159757	X		F	159757	X	X	
G	155438	X	X	G	155624	X		G	157735	157735	G	159758	X		G	159758	X	X	
H	155439	X	X	H	155625	X		H	157736	321683	H	159759	X		H	159759	X	X	
I	155440	X	X	I	155626	X		I	157737	157737	I	159760	X		I	159760	X	X	
J	155441	X	X	J	155627	X		J	157738	321684	J	159761	X		J	159761	X	X	
K	155442	X	X	K	155628	X		K	157739	157739	K	159762	X		K	159762	X	X	
L	155443	X	X	L	155629	X		L	157740	321697	L	159763	X		L	159763	X	X	
M	155444	X	X	M	155630	X		M	157741	157741	M	159764	X		M	159764	X	X	
N	155445	X	X	N	155631	X		N	157742	157742	N	159765	X		N	159765	X	X	
O	155446	X	X	O	155632	X		O	157743	321696	O	159766	X		O	159766	X	X	
P	155447	X	X	P	155633	X		P	157744	321685	P	159767	X		P	159767	X	X	
Q	155448	X	X	Q	155634	X		Q	157745	321700	Q	159768	X		Q	159768	X	X	
R	155449	X	X	R	155635	X		R	157746	321686	R	159769	X		R	159769	X	X	
S	155450	X	X	S	155636	X		S	157747	157747	S	159770	X		S	159770	X	X	
T	155451	X	X	T	155637	X		T	157748	157748	T	159771	X		T	159771	X	X	
U	155452	X	X	U	155638	X		U	157749	321699	U	159772	X		U	159772	X	X	
V	155453	X	X	V	155639	X		V	157750	157750	V	159773	X		V	159773	X	X	
W	155454	X	X	W	155640	X		W	157751	157751	W	159774	X		W	159774	X	X	
X	155455	X	X	X	155641	X		X	157752	157752	X	159775	X		X	159775	X	X	
Y	155456	X	X	Y	155642	X		Y	157753	157753	Y	159776	X		Y	159776	X	X	
Z	155457	X	X	Z	155643	X		Z	157754	157754	Z	159777	X		Z	159777	X	X	
1	155458	X	X	1	155644	X		1	157755	157755	1	159778	X		1	159778	X	X	
2	155459	X	X	2	155645	X		2	157756	157756	2	159779	X		2	159779	X	X	
3	155460	X	X	3	155646	X		3	157757	157757	3	159780	X		3	159780	X	X	
4	155461	X	X	4	155647	X		4	157758	157758	4	159781	X		4	159781	X	X	
5	155462	X	X	5	155648	X		5	157759	157759	5	159782	X		5	159782	X	X	
6	155463	X	X	6	155649	X		6	157760	157760	6	159783	X		6	159783	X	X	
7	155464	X	X	7	155650	X		7	157761	157761	7	159784	X		7	159784	X	X	
8	155465	X	X	8	155651	X		8	157762	157762	8	159785	X		8	159785	X	X	
9	155466	X	X	9	155652	X		9	157763	157763	9	159786	X		9	159786	X	X	
.	157636	X	X	.	155653	X		.	157764	157764	.	159787	X		.	159787	X	X	
.	157637	X	X	.	155654	X		.	157765	157765	.	159788	X		.	159788	X	X	
.	157638	X	X	.	155655	X		.	157766	157766	.	159789	X		.	159789	X	X	
.	194886	X	X	.	155656	X		.	157767	157767	.	159790	X		.	159790	X	X	
.	157642	X	X	.	155657	X		.	157768	157768	.	159791	X		.	159791	X	X	
.	157644	X	X	.	155658	X		.	157769	157769	.	159792	X		.	159792	X	X	
.	157645	X	X	.	155659	X		.	157770	157770	.	159793	X		.	159793	X	X	
.	157646	X	X	.	155660	X		.	157771	157771	.	159794	X		.	159794	X	X	
.	157648	X	X	.	155661	X		.	157772	157772	.	159795	X		.	159795	X	X	
.	155469	X	X	.	155662	X		.	157773	157773	.	159796	X		.	159796	X	X	
.	199990	X	X	.	155663	X		.	157774	157774	.	159797	X		.	159797	X	X	
.	199989	X	X	.	155664	X		.	157775	157775	.	159798	X		.	159798	X	X	
.	161366	X	X	.	155665	X		.	157776	157776	.	159799	X		.	159799	X	X	
.	161369	X	X	.	155666	X		.	157777	157777	.	159800	X		.	159800	X	X	
.	155479	X	X	.	155667	X		.	157778	157778	.	159801	X		.	159801	X	X	
.	194335	X	X	.	155668	X		.	157779	157779	.	159802	X		.	159802	X	X	
.	194208	X	X	.	155669	X		.	157780	157780	.	159803	X		.	159803	X	X	
.	194209	X	X	.	155670	X		.	157781	157781	.	159804	X		.	159804	X	X	
.	163197	X	X	.	155671	X		.	157782	157782	.	159805	X		.	159805	X	X	
.	163198	X	X	.	155672	X		.	157783	157783	.	159806	X		.	159806	X	X	
.	199987	X	X	.	155673	X		.	157784	157784	.	159807	X		.	159807	X	X	
.	194336	X	X	.	155674	X		.	157785	157785	.	159808	X		.	159808	X	X	
.	155871	X	X	.	155675	X		.	157786	157786	.	159809	X		.	159809	X	X	
.	157647	X	X	.	155676	X		.	157787	157787	.	159810	X		.	159810	X	X	
.	157641	X	X	.	155677	X		.	157788	157788	.	159811	X		.	159811	X	X	
.	157640	X	X	.	155678	X		.	157789	157789	.	159812	X		.	159812	X	X	
.	155483	X	X	.	155679	X		.	157790	157790	.	159813	X		.	159813	X	X	
.	157639	X	X	.	155680	X		.	157791	157791	.	159814	X		.	159814	X	X	
.	155467	X	X	.	155681	X		.	157792	157792	.	159815	X		.	159815	X	X	
.	155470	X	X	.	155682	X		.	157793	157793	.	159816	X		.	159816	X	X	
.	155473	X	X	.	155683	X		.	157794	157794	.	159817	X		.	159817	X	X	
.	155480	X	X	.	155684	X		.	157795	157795	.	159818	X		.	159818	X	X	
.	157658	X	X	.	155685	X		.	157796	157796	.	159819	X		.	159819	X	X	
.	157678	X	X	.	155686	X		.	157797	157797	.	159820	X		.	159820	X	X	
.	195200	X	X	.	155687	X		.	157798	157798	.	159821	X		.	159821	X	X	
.	305584	X	X	.	155688	X		.	157799	157799	.	159822	X		.	159822	X	X	
.	305589	X	X	.	155689	X		.	157800	157800	.	159823	X		.	159823	X	X	
.	305590	X	X	.	155690	X		.	157801	157801	.	159824	X		.	159824	X	X	
.				.	155691	X		.	157802	157802	.	159825	X		.	159825	X	X	
.				.	155692	X		.	157803	157803	.	159826	X		.	159826	X	X	
.				.	155693	X		.	157804	157804	.	159827	X		.	159827	X	X	
.				.	155694	X		.	157805	157805	.	159828	X		.	159828	X	X	
.				.	155695	X		.	157806	157806	.	159829	X		.	159829	X	X	
.				.	155696	X		.	157807	157807	.	159830	X		.	159830	X	X	
.				.	155697	X		.	157808	157808	.	159831	X		.	159831	X	X	
.				.	155698	X		.	157809	157809	.	159832	X		.	159832	X	X	
.				.	155699	X		.	157810	157810	.	159833	X		.	159833	X	X	
.				.	155700	X		.	157811	157811	.	159834	X		.	159834	X	X	
.				.	155701	X		.	157812	157812	.	159835	X		.	159835	X	X	
.				.	155702	X		.	157813	157813	.	159836	X		.	159836	X	X	
.				.	155703	X		.	157814	157814	.	159837	X		.	159837	X	X	
.				.	155704	X		.	157815	157815	.	159838	X		.	159838	X	X	
.				.	155705	X		.	157816	157816	.	159839	X		.	159839	X	X	
.				.	155706	X		.	157817	157817	.	159840	X		.	159840	X	X	
.				.	155707	X		.	157818	157818	.	159841	X		.	159841	X	X	
.				.	155708	X		.	157819	157819	.	159842	X		.	159842	X	X	
.				.	155709	X		.	157820	157820	.	159843	X		.	159843	X	X	
.				.	155710	X		.	157821	157821	.	159844</							

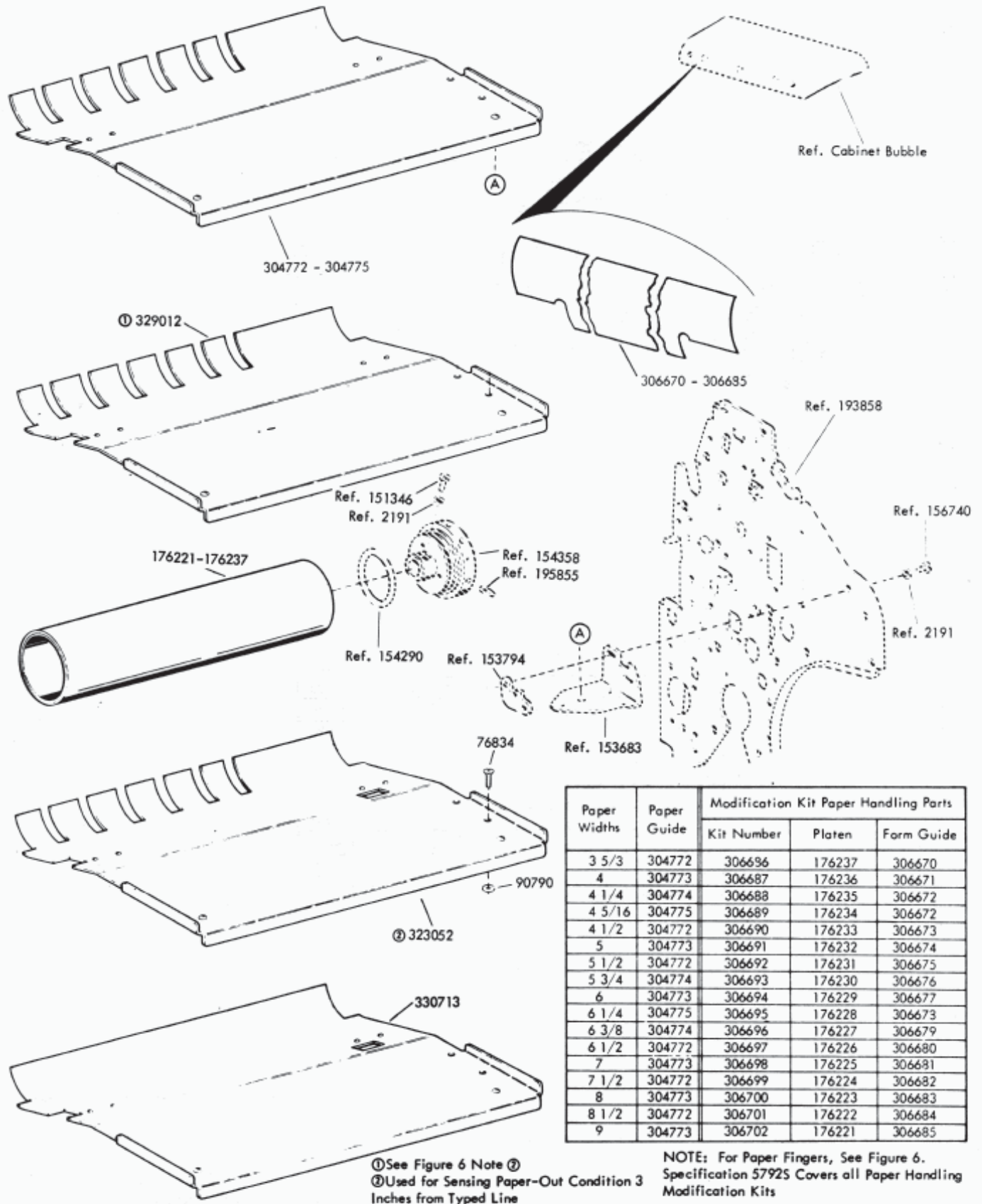
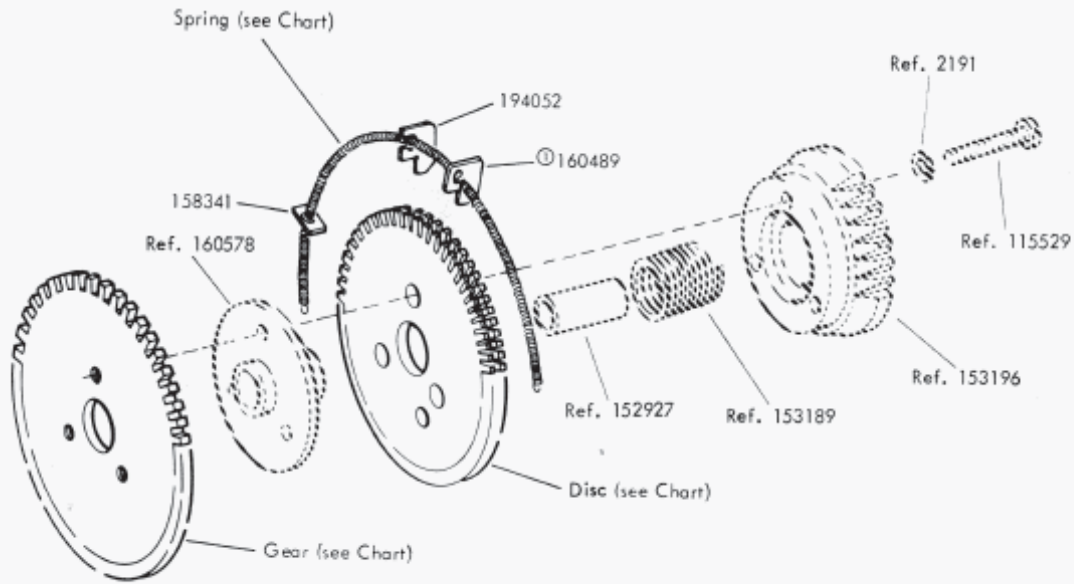

FIGURE 43. SPROCKET FEED PAPER HANDLING MODIFICATION KITS



Form Length in inches	Mod. Kit No.	Gear No.	Disc No.	Spring No.
8, 4, 2	154760	153198	160505	160527
8-1/2	154761	153199	160506	160528
9, 4-1/2	154762	153200	160507	160529
9-1/2	154763	153201	160508	160530
10, 5	154764	153202	160509	160531
11, 5-1/2	154765	153203	160510	160532
12, 6, 3	154766	153204	160511	160533
13, 6-1/2	154767	153205	160512	160534
14, 7, 3-1/2	154768	153206	160513	160535
15, 7-1/2	154769	153207	160514	160536
14-2/3, 7-1/3, 3-2/3	192706	161250	192704	160536

⓪No longer available, use 194052

Specification 50004S covers all
Vertical tabulation modification kits

FIGURE 44. VERTICAL TABULATION MODIFICATION KITS

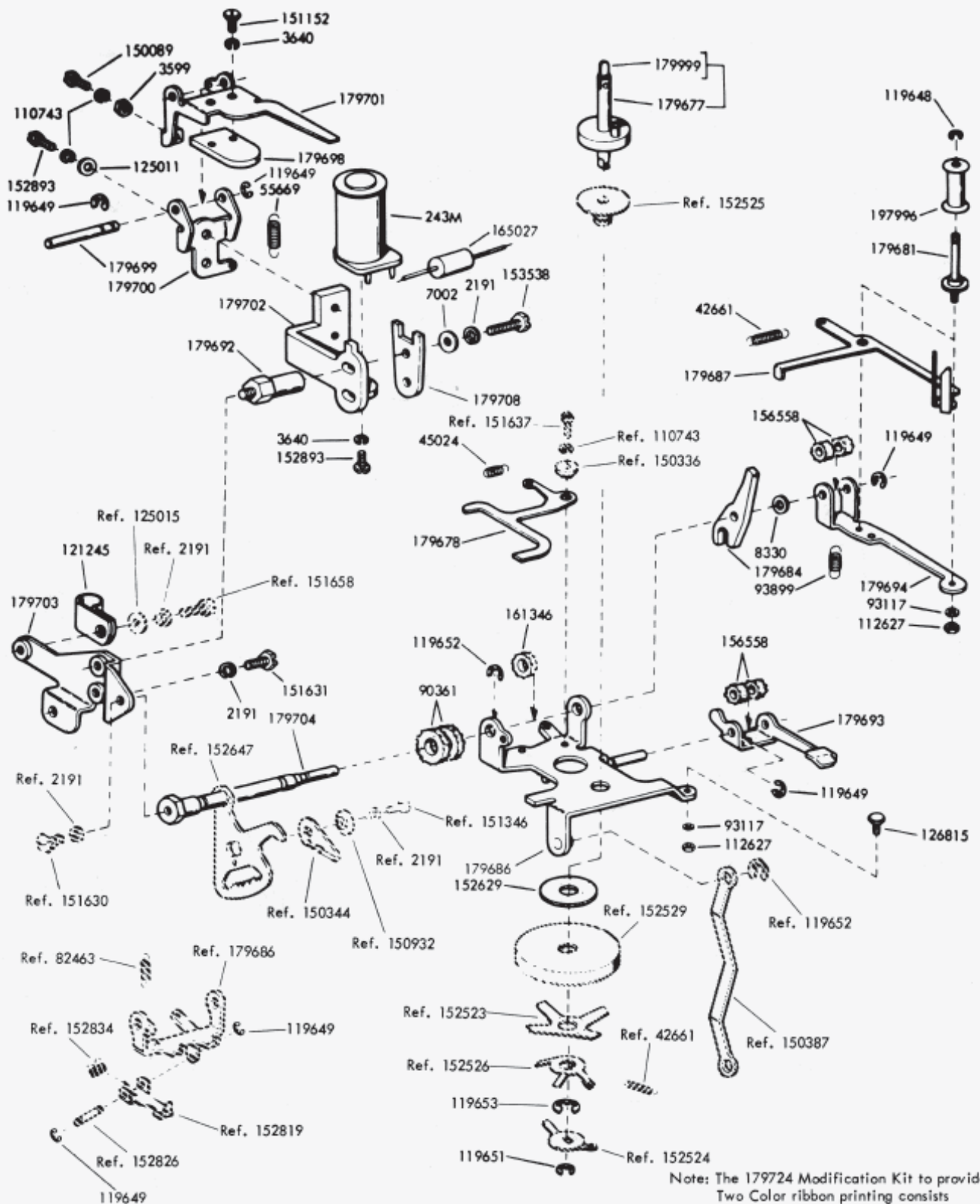

FIGURE 45. RIGHT SIDE-RIBBON FEED MECHANISM FOR TWO COLOR RIBBON PRINTING

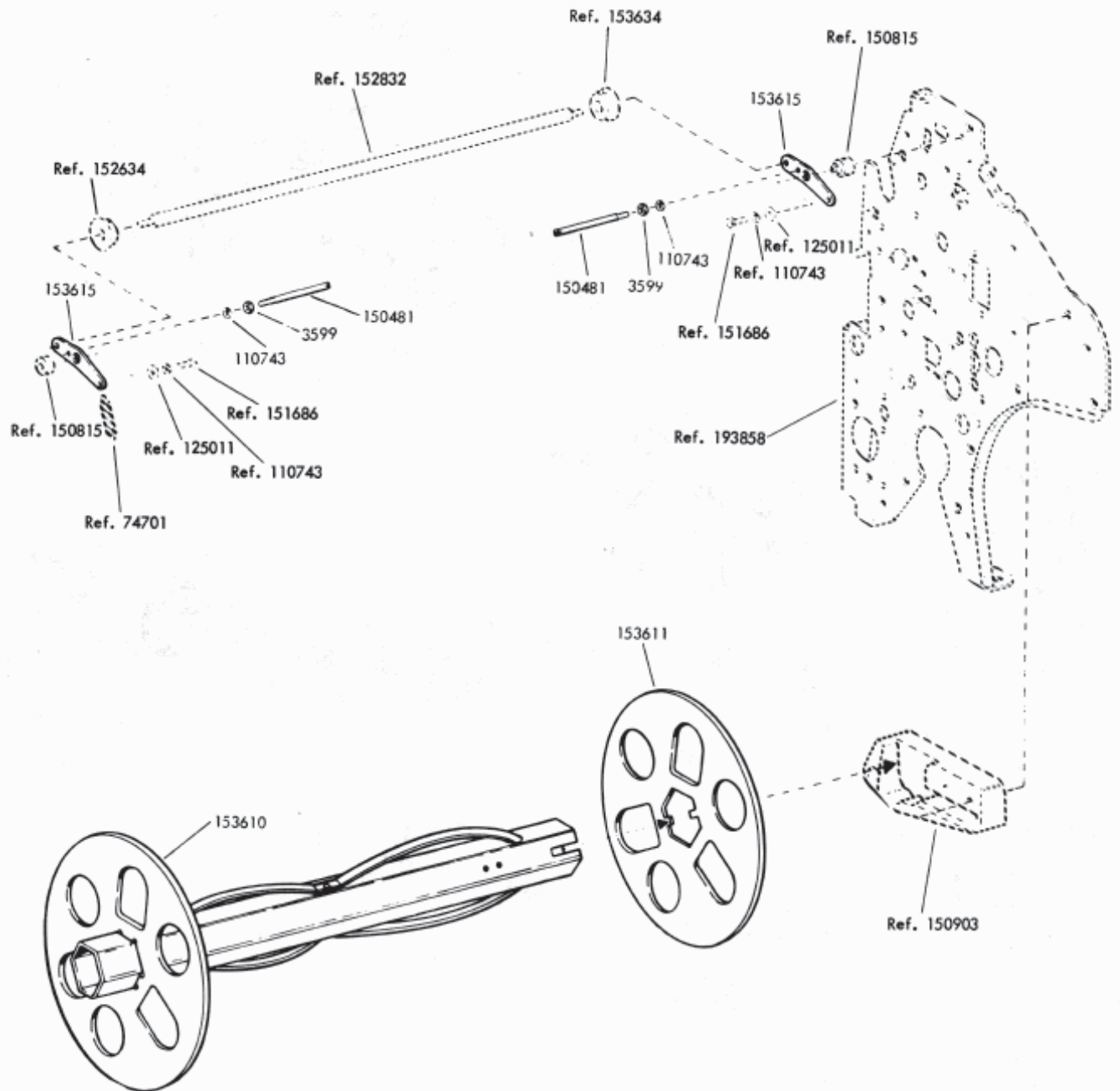
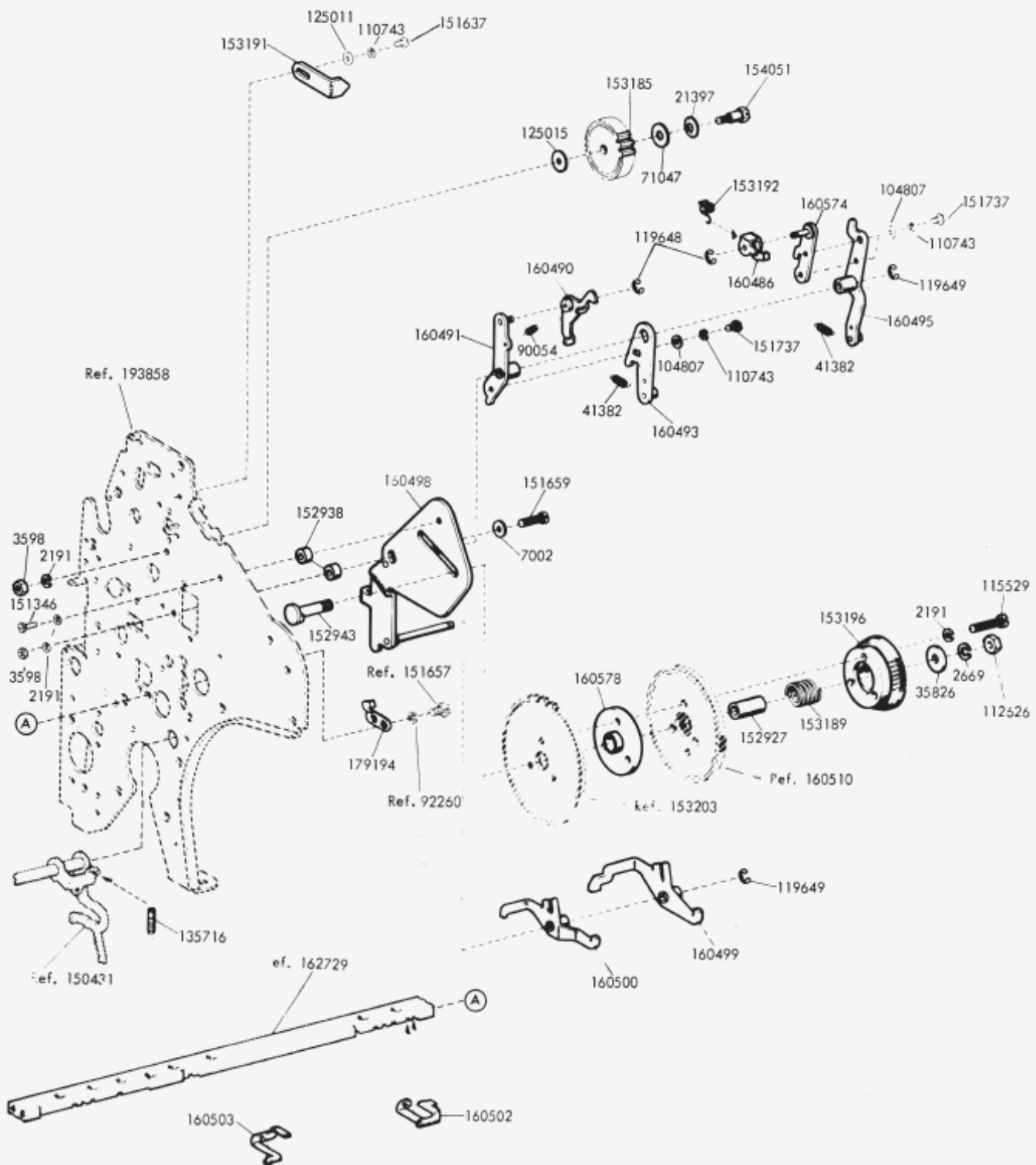

FIGURE 47. 152340 MODIFICATION KIT TO PROVIDE MULTI-COPY PAPER HANDLING

Specification 57895



Specification 500045

FIGURE 48. 154771 MODIFICATION KIT TO PROVIDE VERTICAL TABULATION

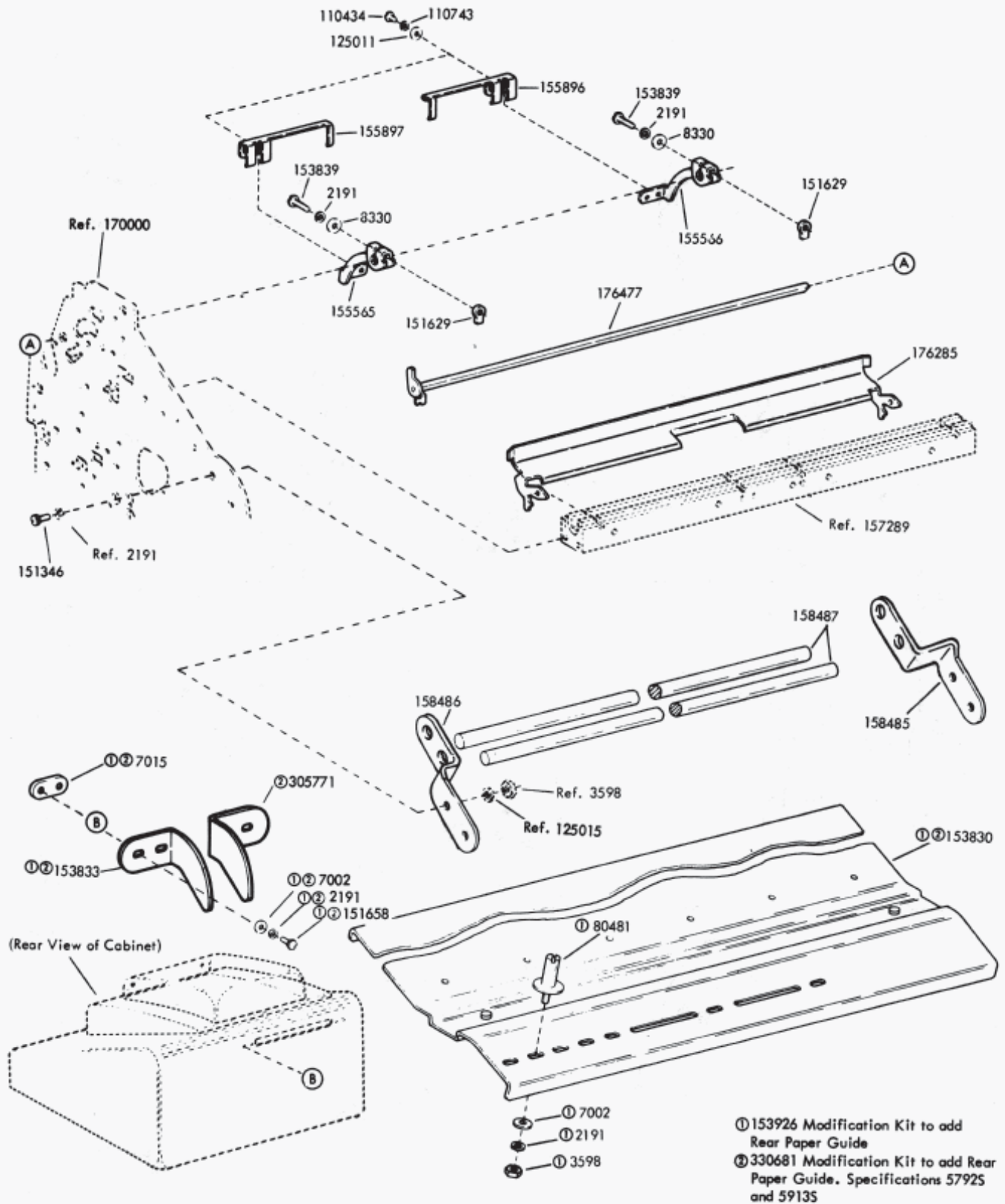

FIGURE 49. 154798 MODIFICATION KIT TO PROVIDE SUPERFOLD FRICTION FEED PAPER HANDLING

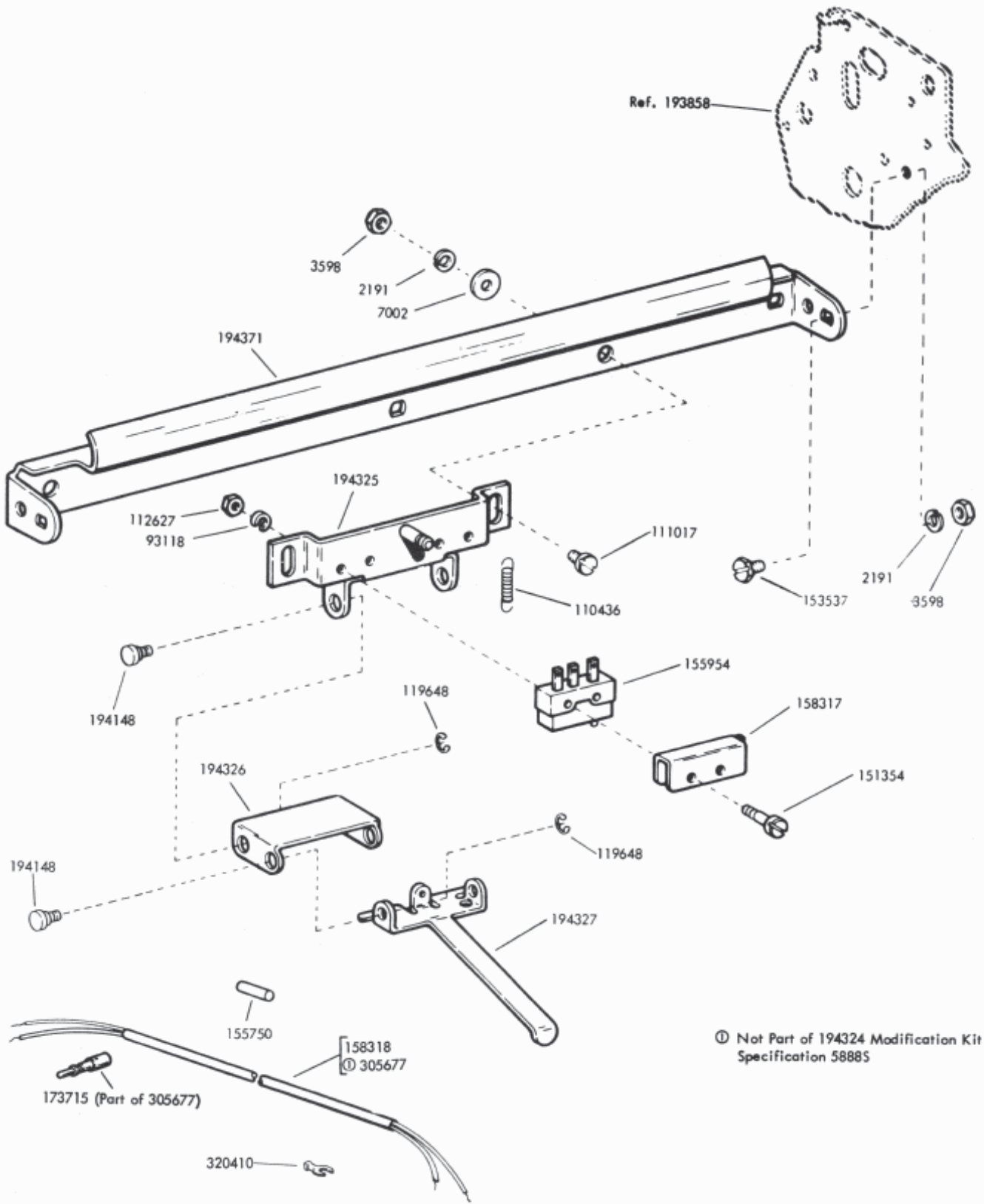

FIGURE 51. 194324 MODIFICATION KIT TO PROVIDE PAPER-OUT ALARM SWITCH

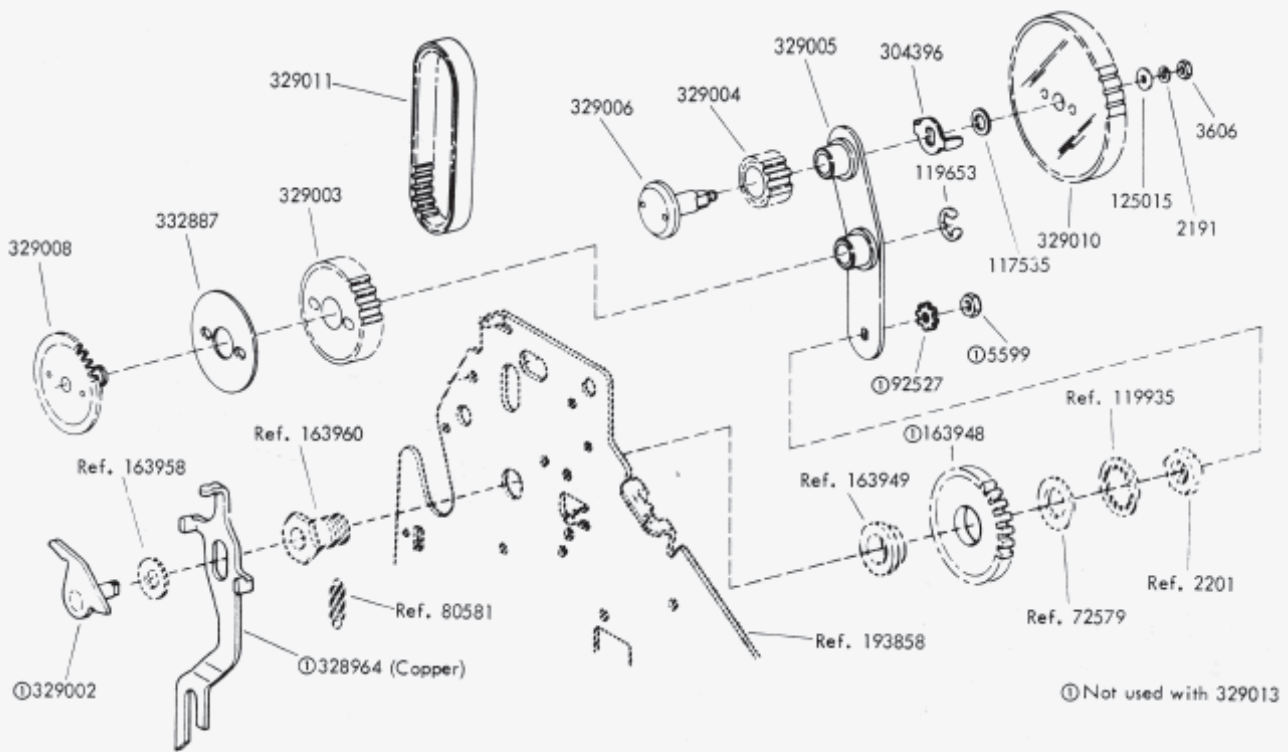

FIGURE 52. 329013 HANDWHEEL ASSEMBLY

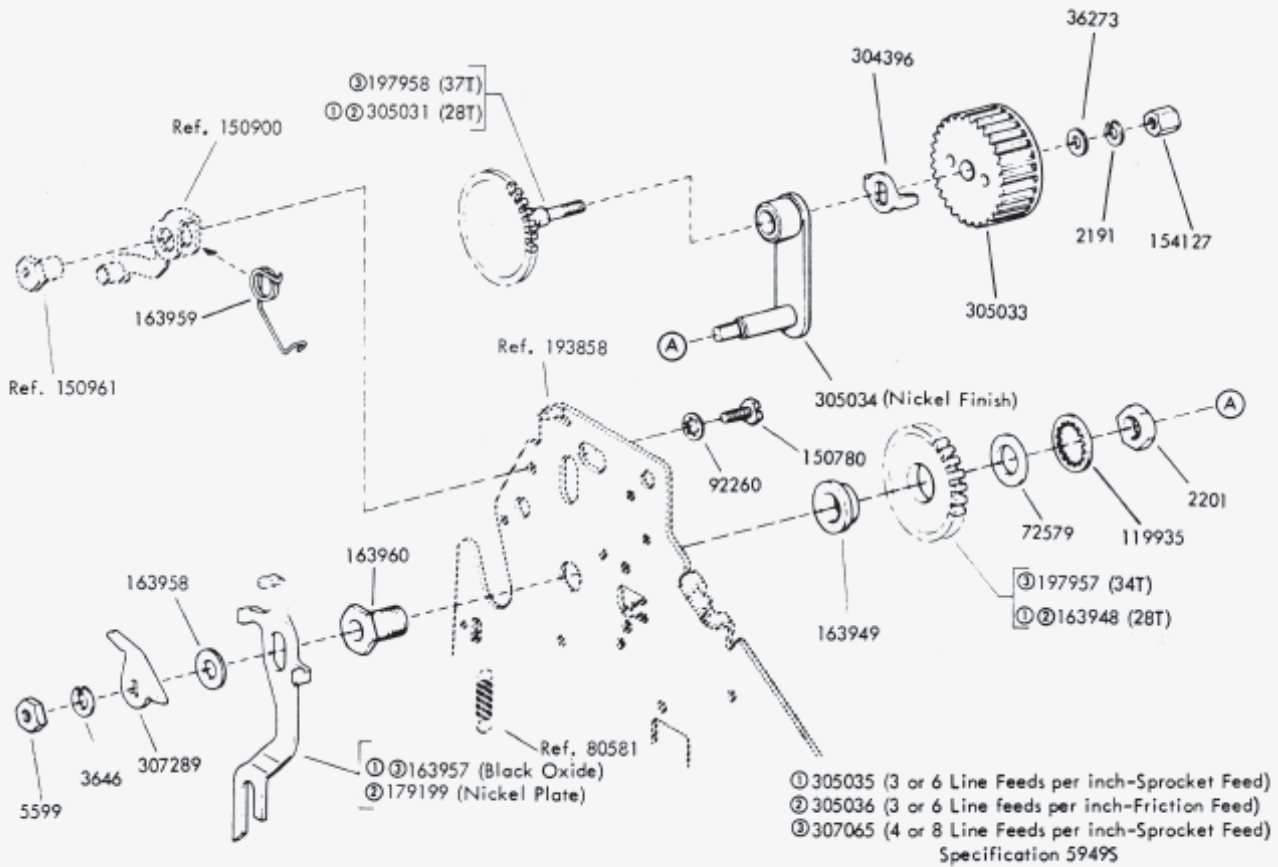
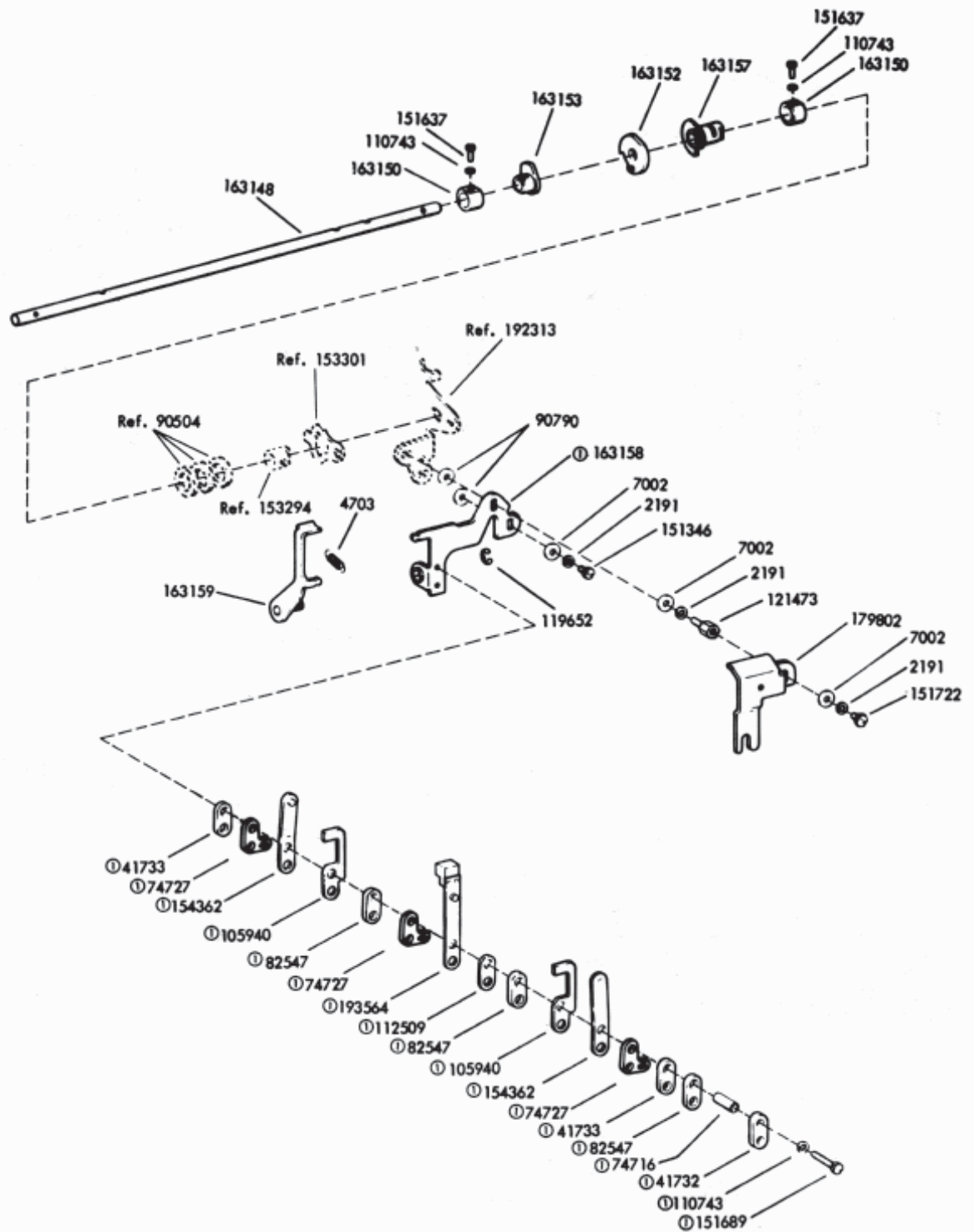

FIGURE 53. 305035, 305036, 307065 MODIFICATION KITS TO PROVIDE MANUAL PLATEN LINE FEED



①163147 Contact Assembly
Specification 58045

FIGURE 54. 163146 MODIFICATION KIT TO PROVIDE UNIVERSAL CONTACT

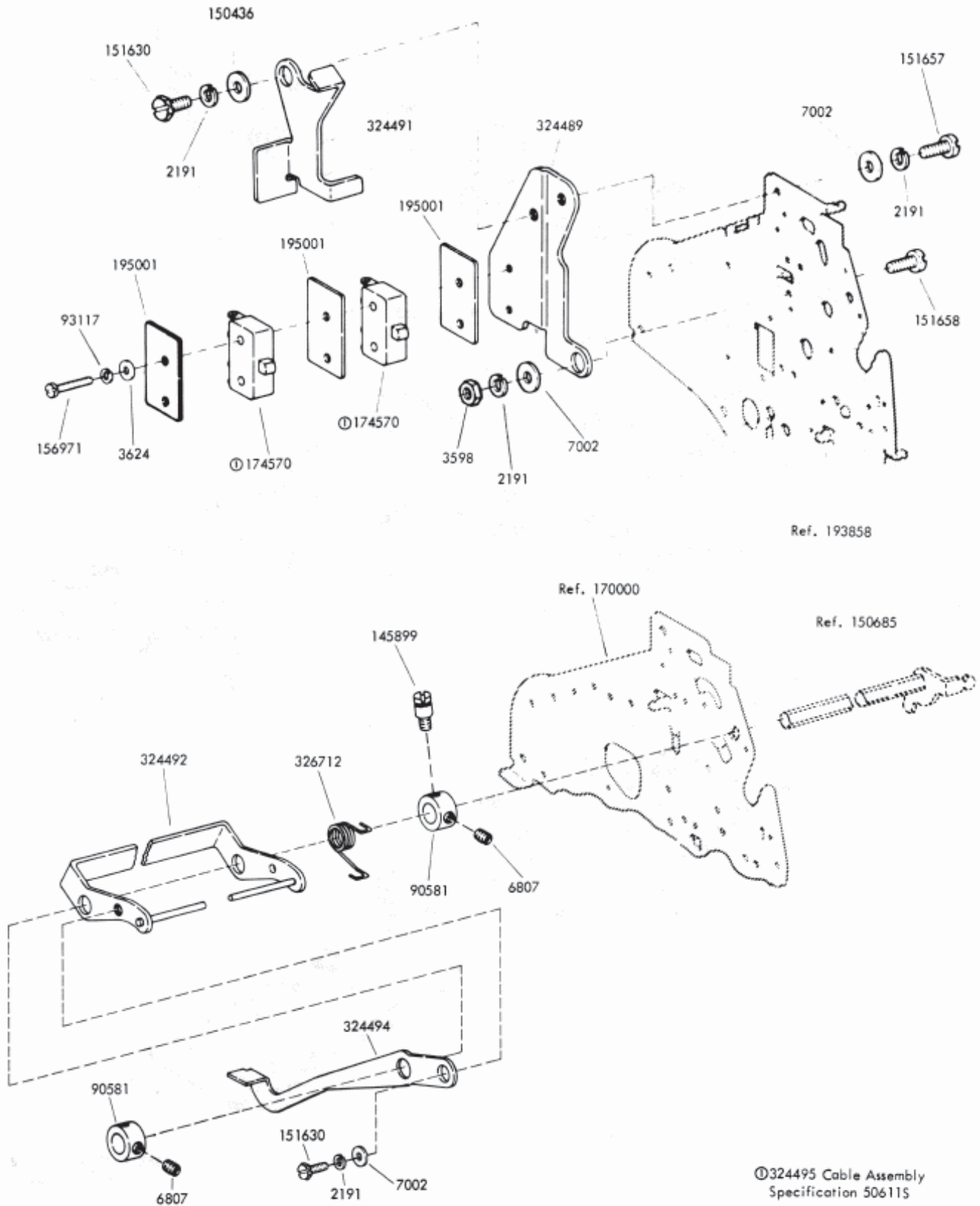
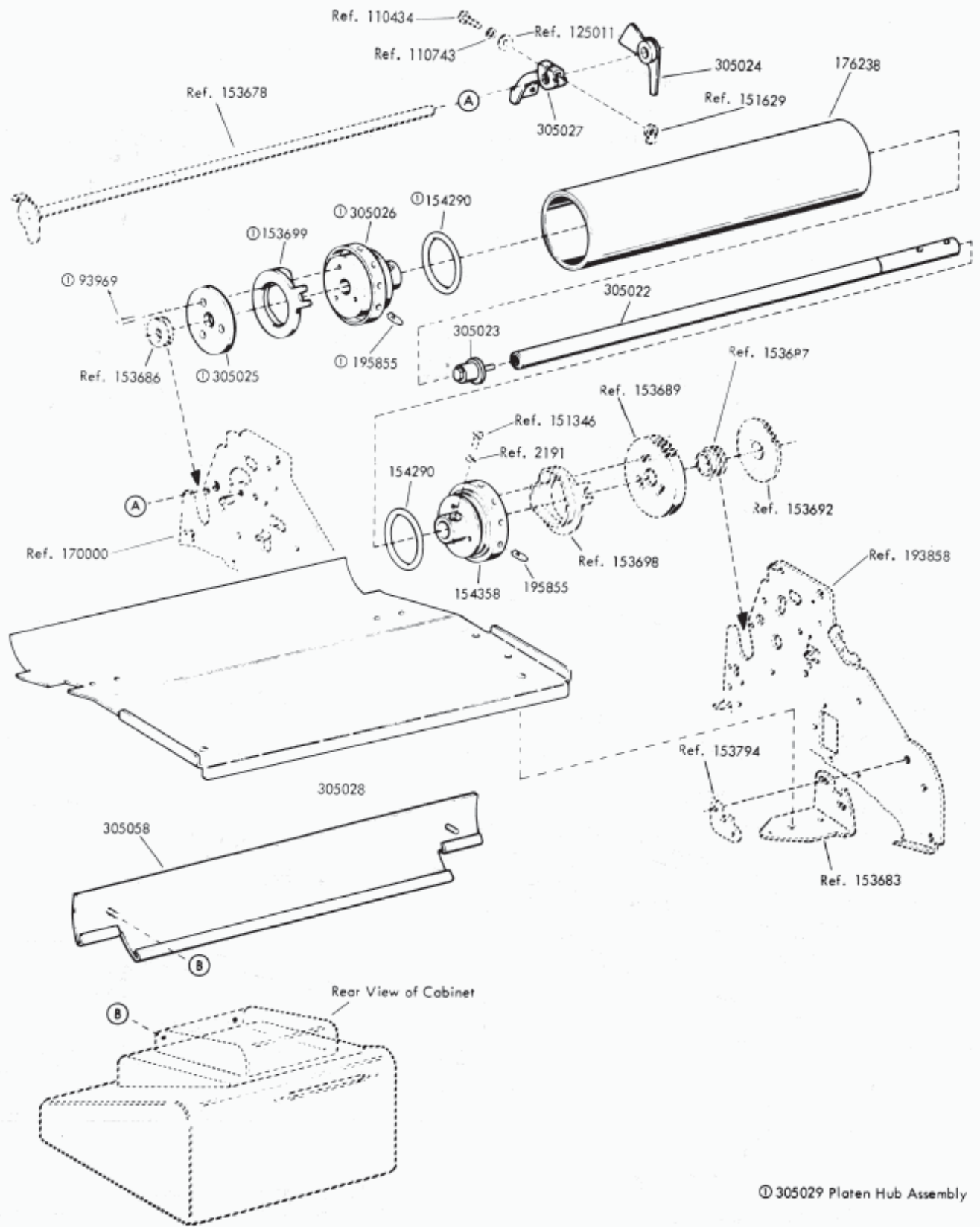

FIGURE 55. 324490 MODIFICATION KIT TO PROVIDE PAPER JAM ALARM



ⓐ 305029 Platen Hub Assembly

Specification 503865

FIGURE 56. 305037 MODIFICATION KIT TO ADAPT SPROCKET FEED PRINTERS TO 9-1/2 INCH FORM WIDTHS

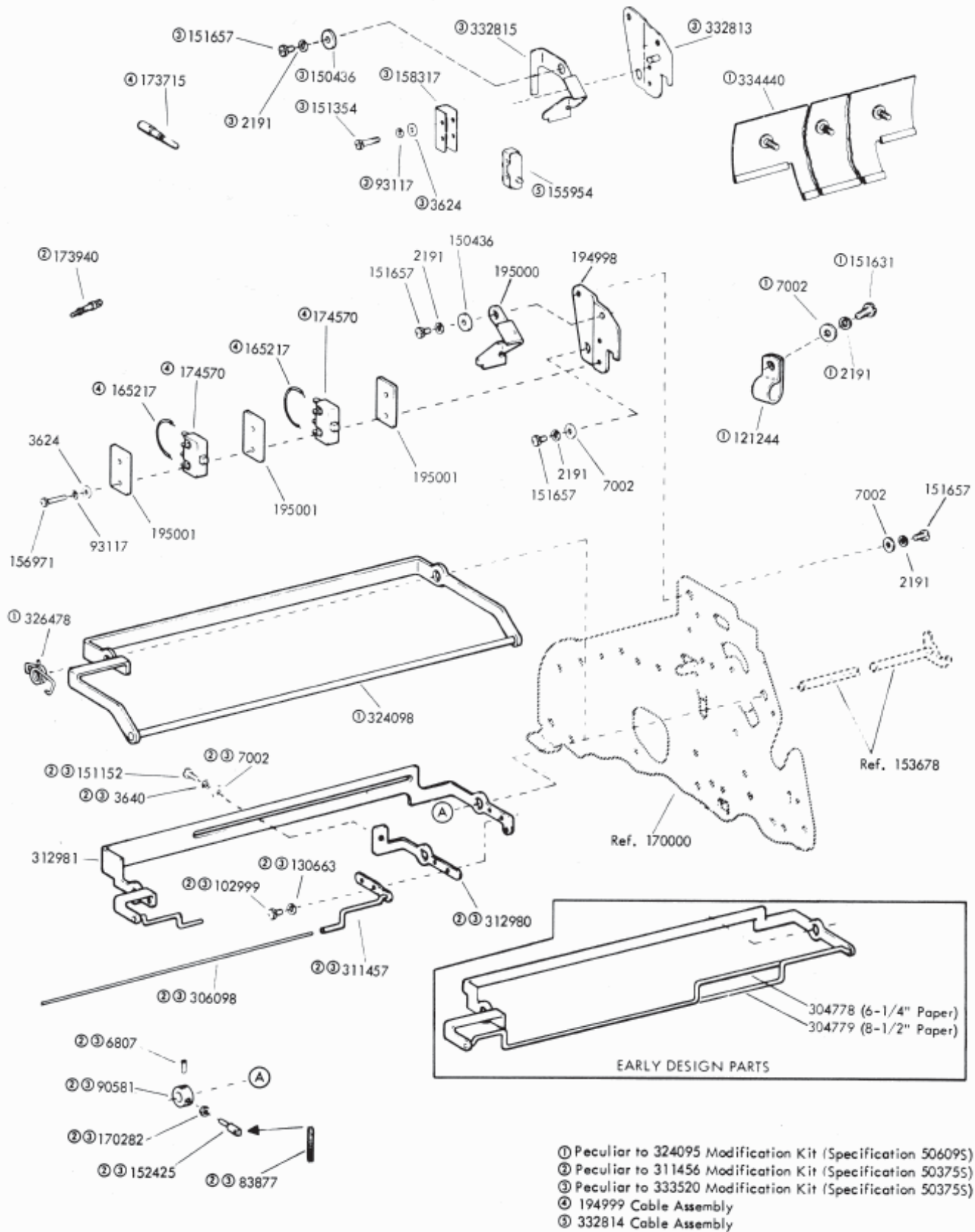
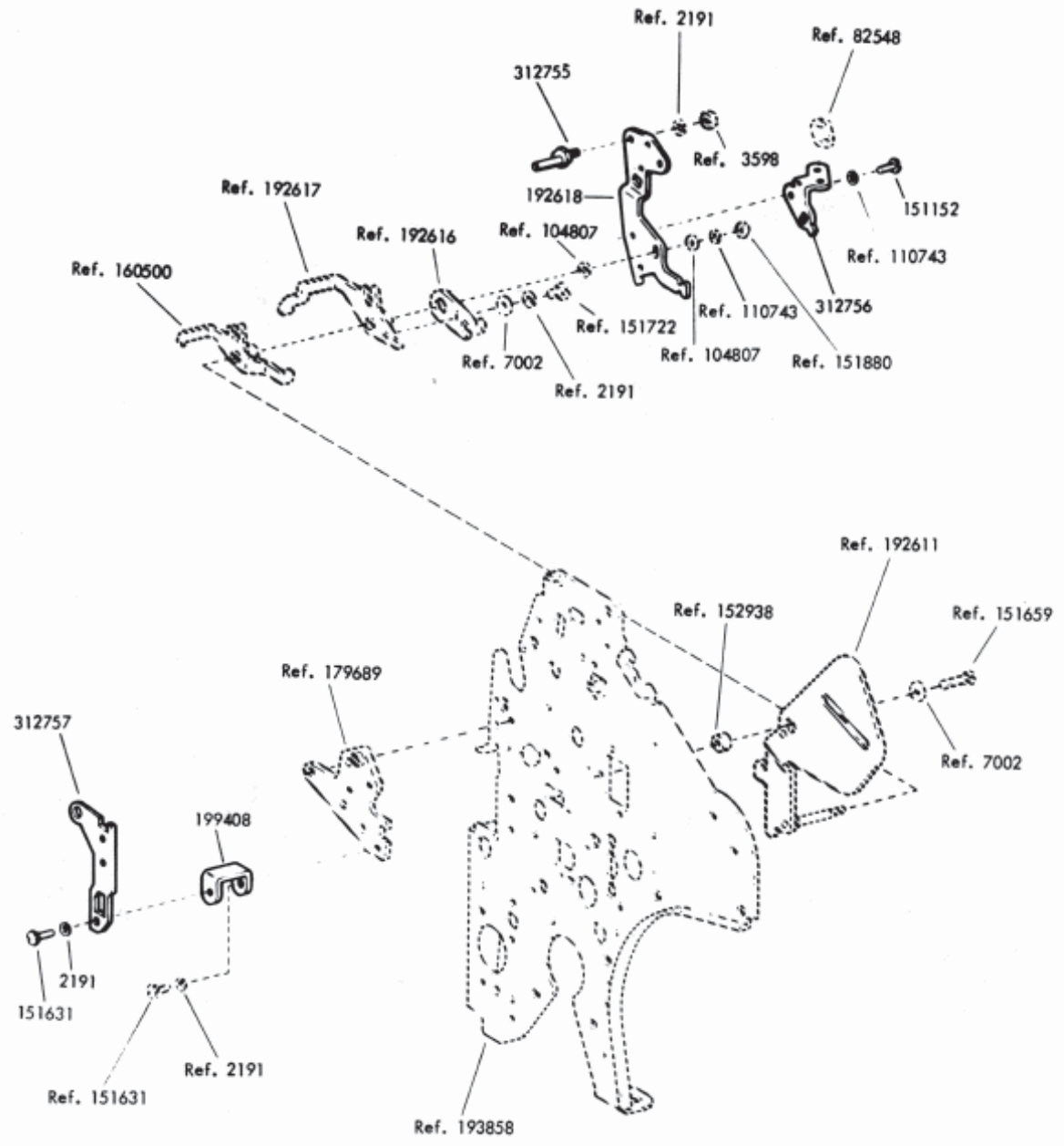
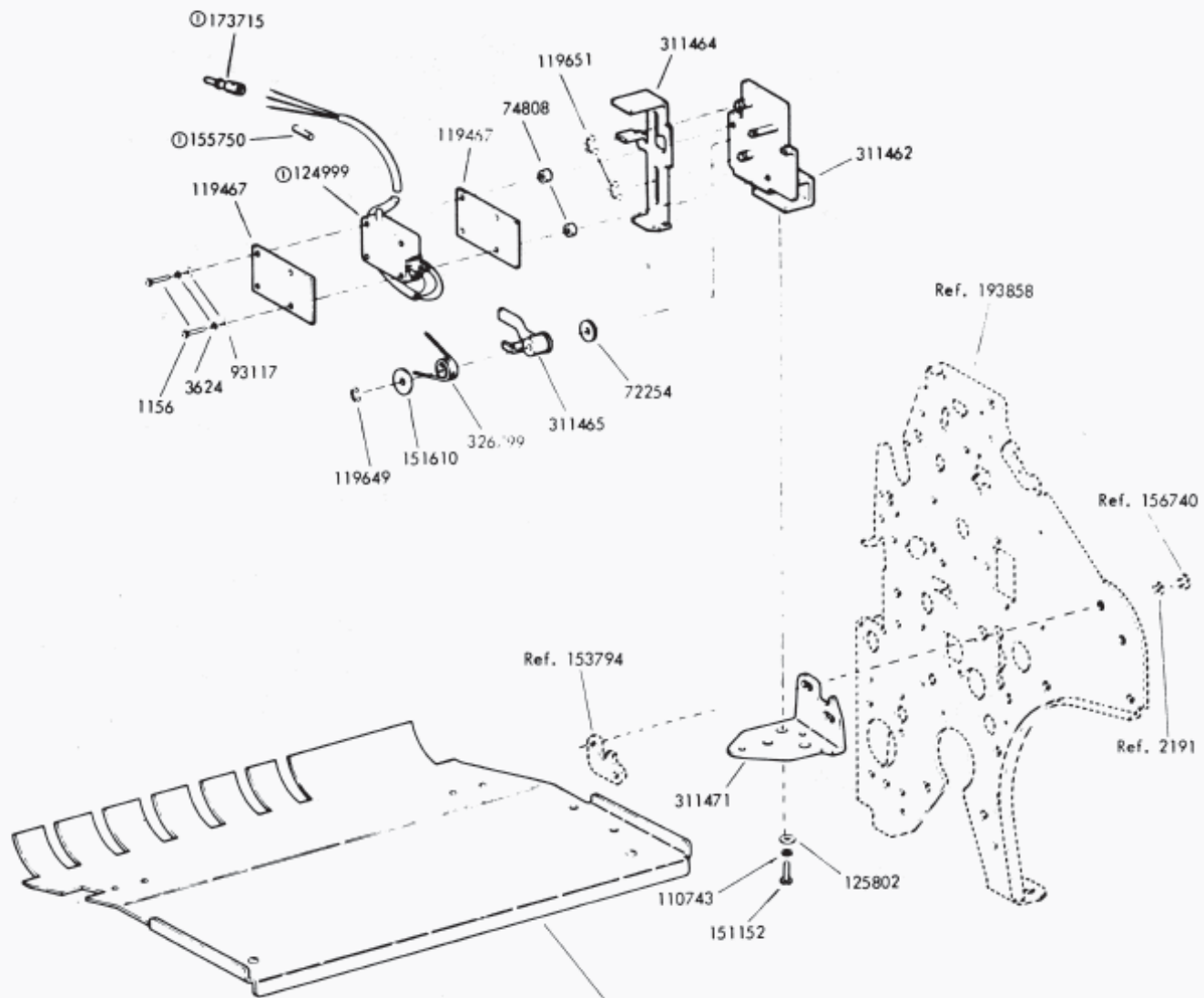

FIGURE 57. 311456, 324095 & 333520 MODIFICATION KITS TO PROVIDE PAPER JAM ALARMS



Specification 501505

FIGURE 58. 312711 MODIFICATION KIT TO ADAPT UNITS WITH A VERTICAL TABULATING MECHANISM TO USE THE 179724 MODIFICATION KIT



- ② 311466 (3-5/8", 4-1/2", 5-1/2", 6-1/2", 7-1/2" or 8-1/2" Platen)
- ③ 311467 (3", 4", 5", 6", 7", 8" or 9" Platen)
- ④ 311468 (4-1/4", 5-3/4" or 6-3/8" Platen)
- ⑤ 311469 (4-5/16" or 6-1/4" Platen)

- ① 311730 Cable Assembly
 - ② Peculiar to 311458 Modification Kit
 - ③ Peculiar to 311459 Modification Kit
 - ④ Peculiar to 311460 Modification Kit
 - ⑤ Peculiar to 311461 Modification Kit
- Specification 504685

FIGURE 59. 311458, 311459, 311460 AND 311461 MODIFICATION KITS TO ADD ADJUSTABLE LAST FORM ALARM

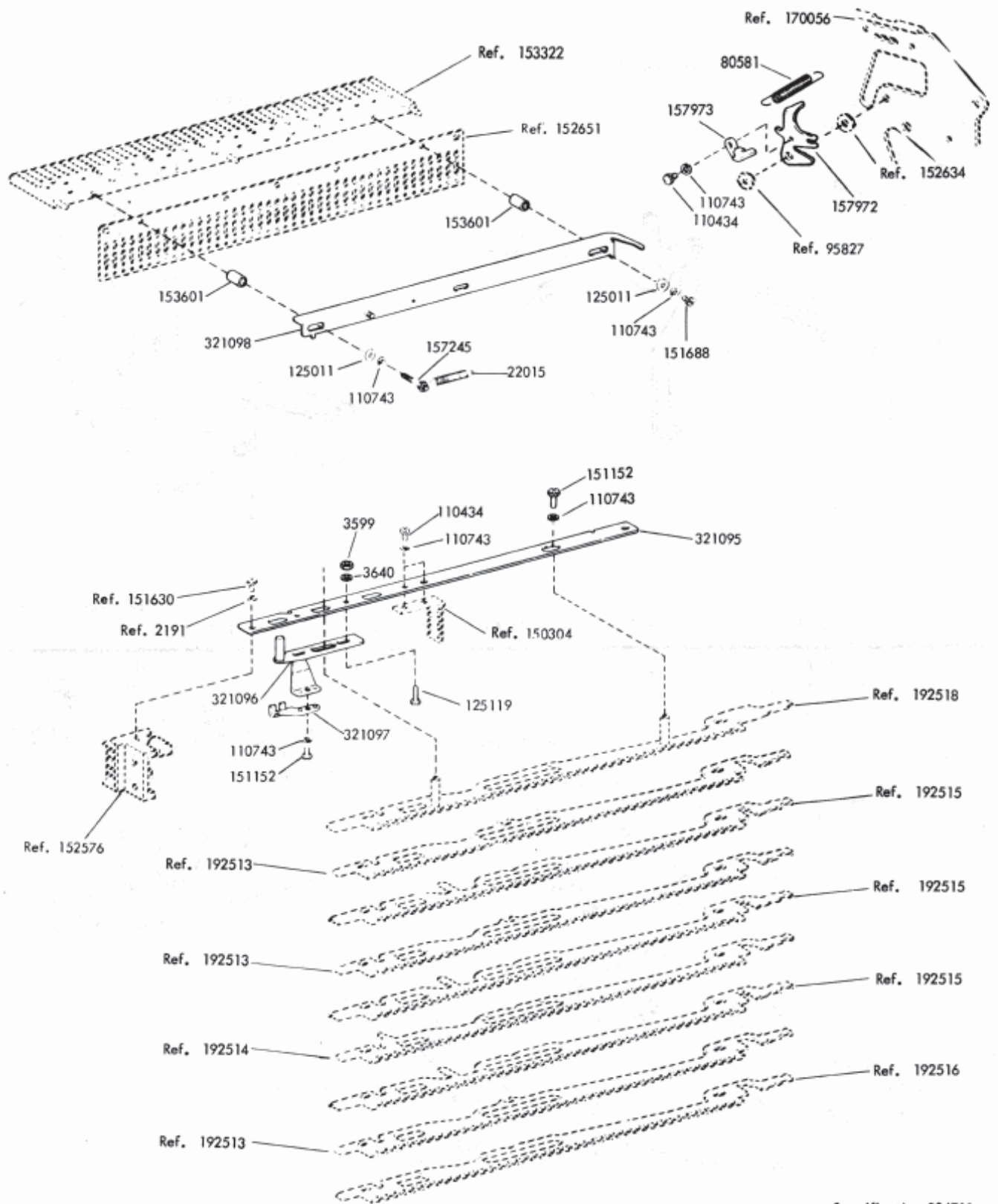

Specification 504715

FIGURE 60. 321099 MODIFICATION KIT TO PROVIDE AUTOMATIC CARRIAGE RETURN AND LINE FEED

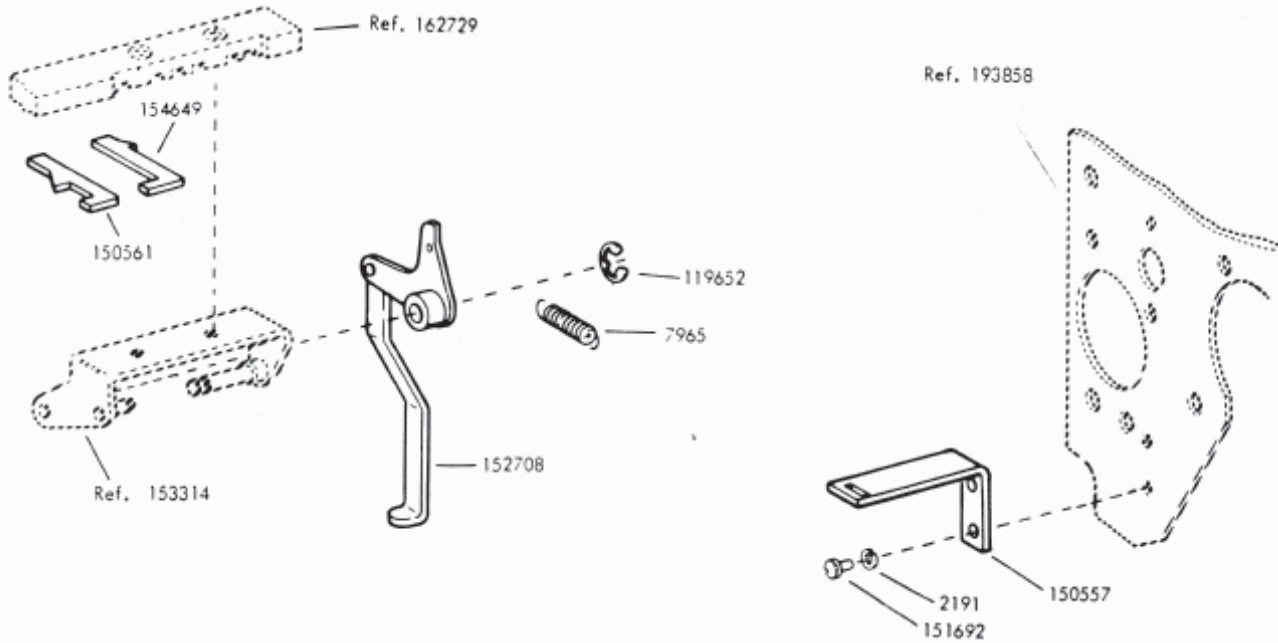

FIGURE 61. 152350 MODIFICATION KIT TO PROVIDE KEYBOARD LOCK

Specification 503345

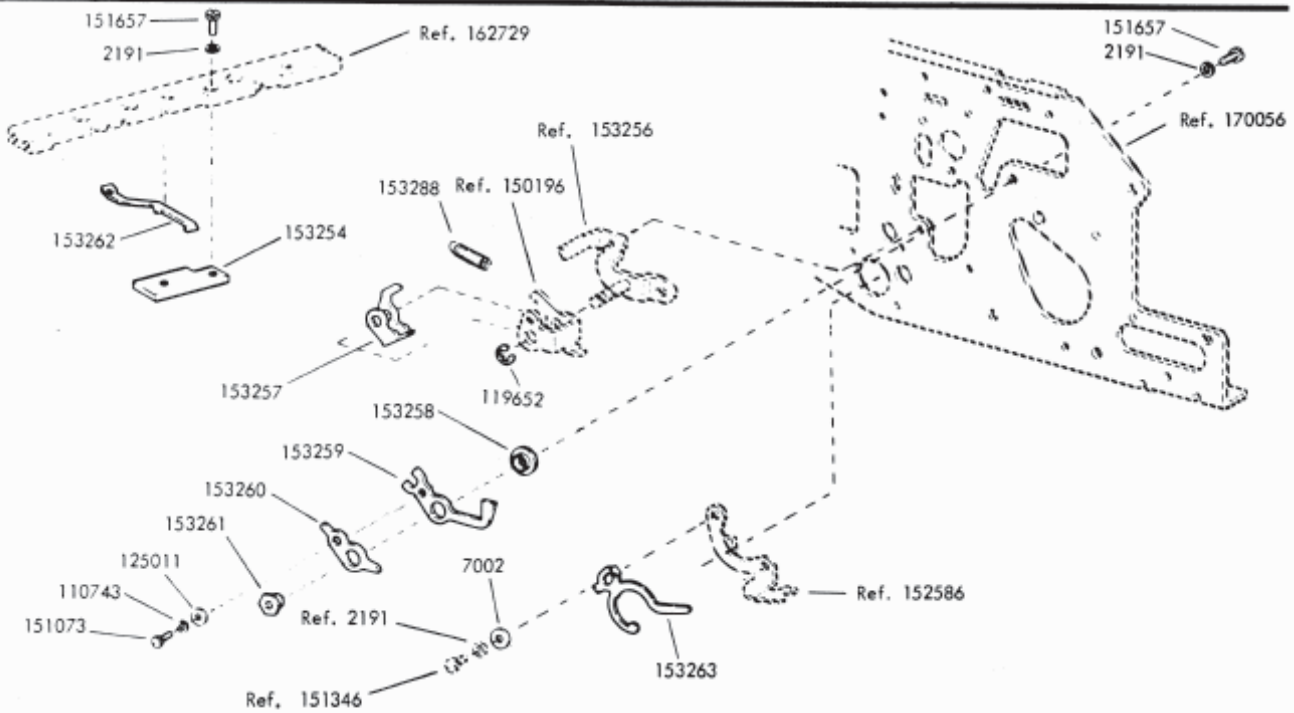
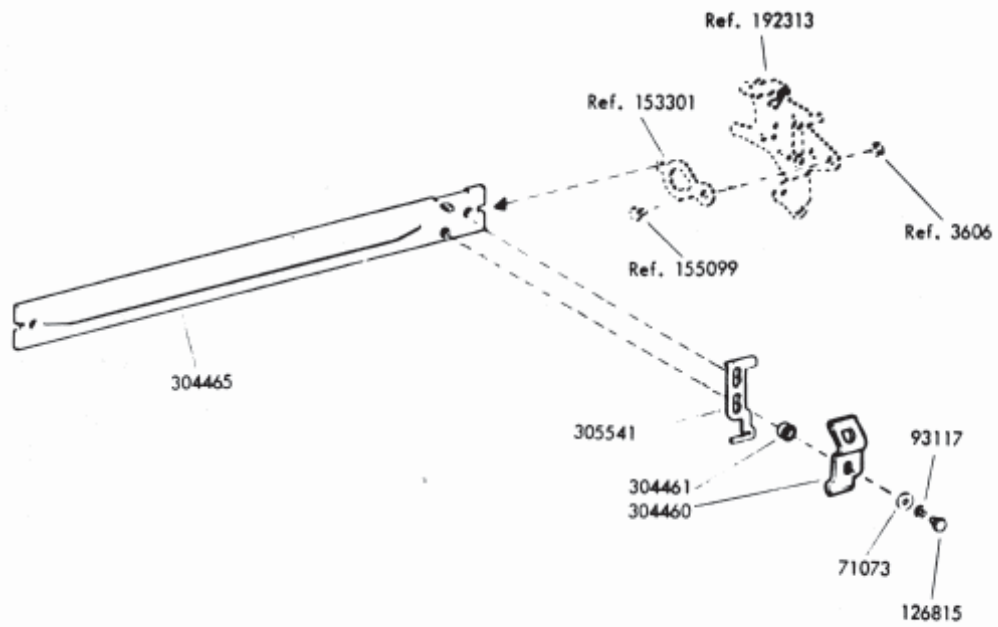

FIGURE 62. 157510 MODIFICATION KIT TO PROVIDE LOCAL BACKSPACE

Specification 57665



Specification 503525

FIGURE 63. 305540 MODIFICATION KIT TO PROVIDE A YIELD MECHANISM FOR THE LINE FEED STRIPPER SLIDE (FUNCTION BOX SLOTS 39, 40 & 41)

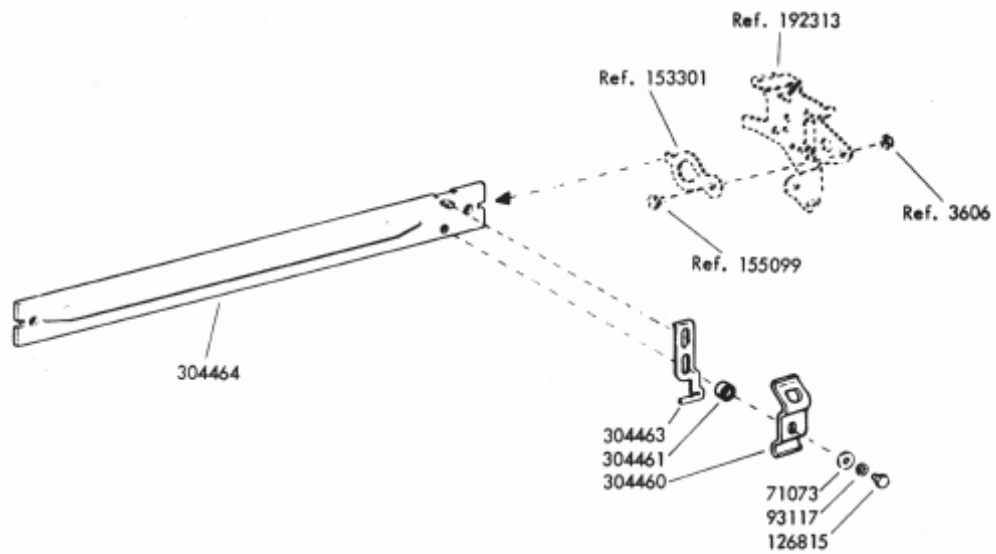

Specification 503525

FIGURE 64. 305539 MODIFICATION KIT TO PROVIDE A YIELD MECHANISM FOR THE LINE FEED STRIPPER SLIDE (FUNCTION BOX SLOTS 39 & 40)

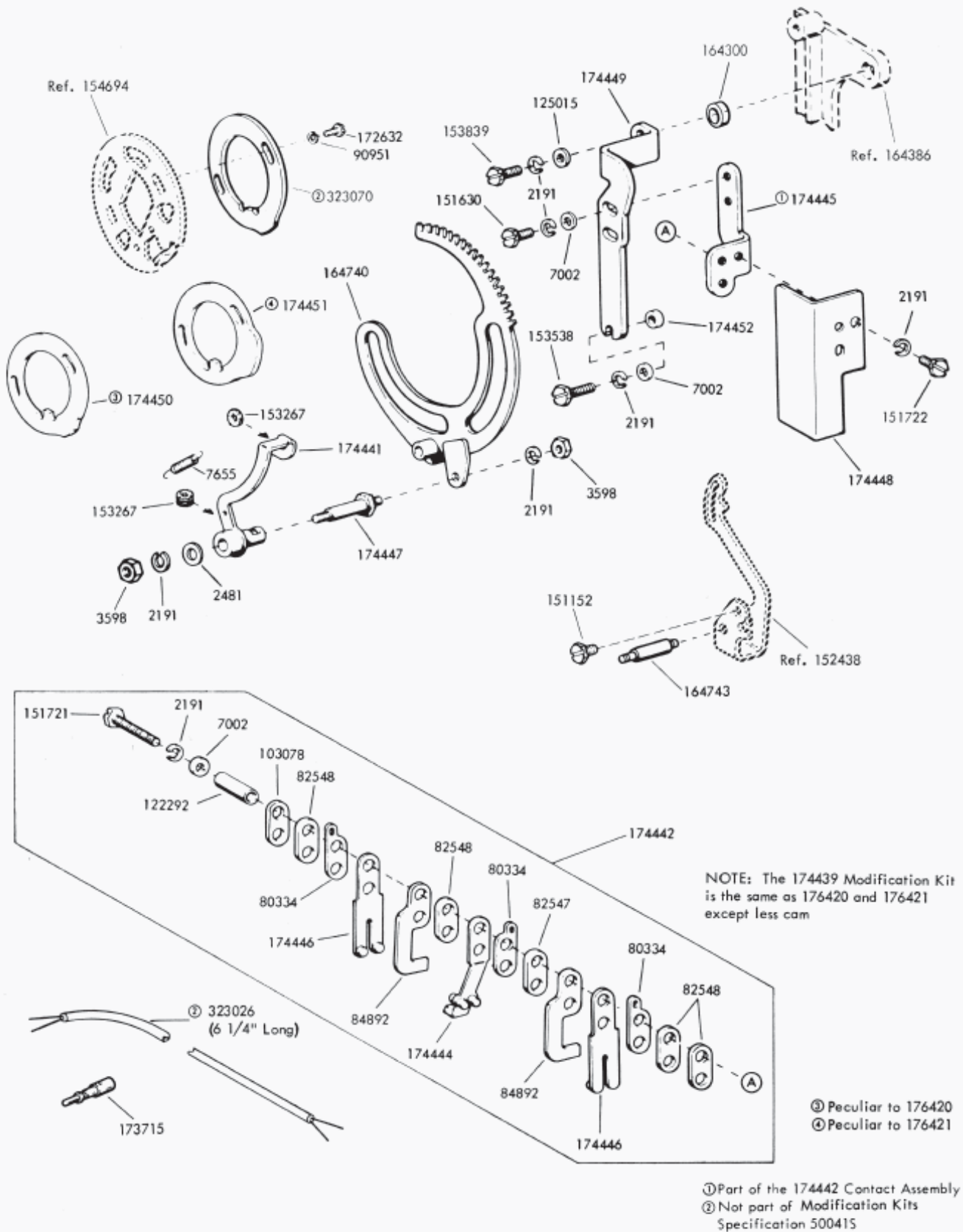
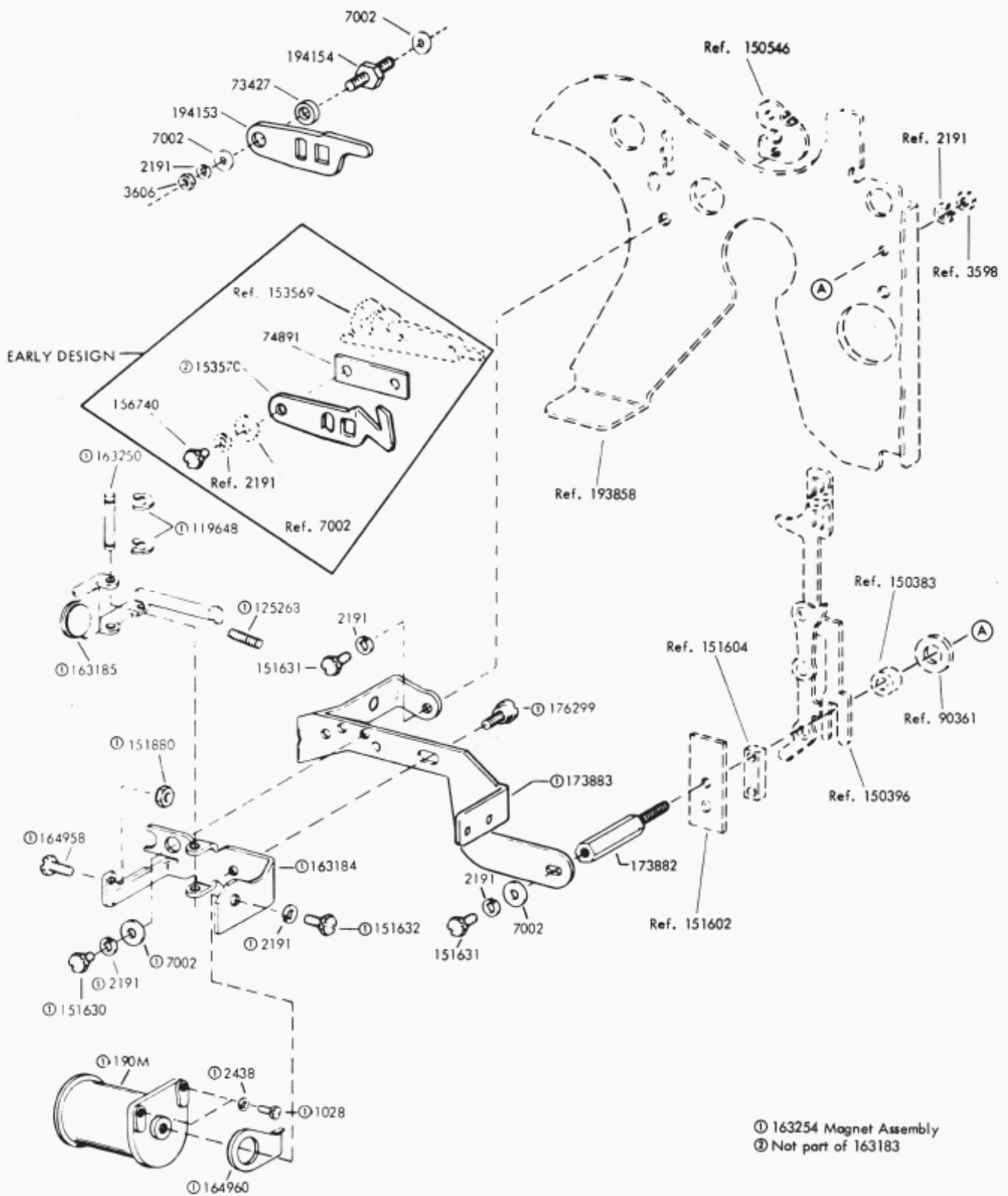

FIGURE 65. 176420, 176421 MODIFICATION KITS TO ADD TIMING CONTACTS FOR SELECTOR



Specification 59465

FIGURE 66. 163183 MODIFICATION KIT TO PROVIDE D.C. MAGNET OPERATED PRINT SUPPRESSION

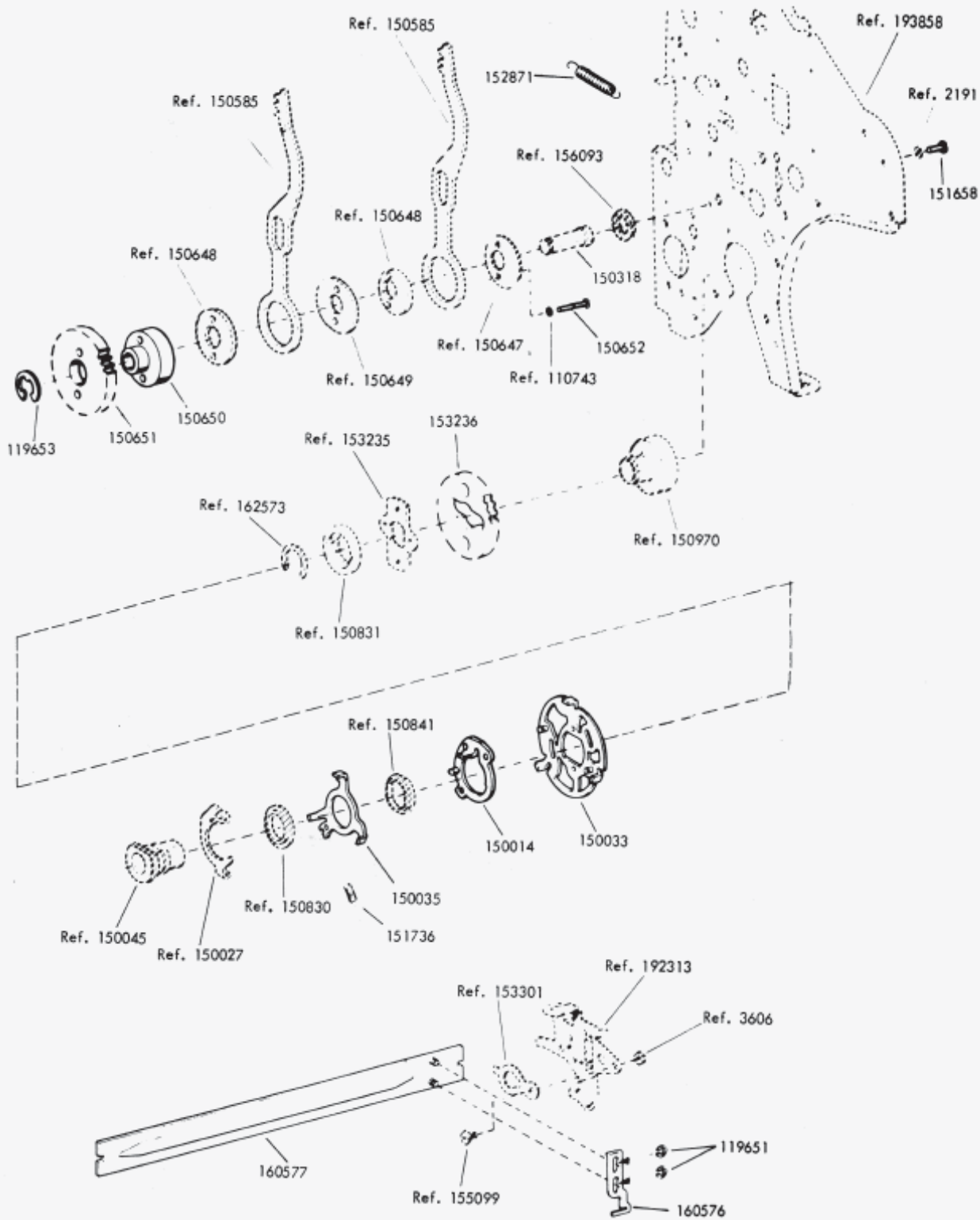

FIGURE 67. 325967 MODIFICATION KIT TO CONVERT SPROCKET
 FEED PRINTER LINE FEED FROM 6.1 TO 3.1 RATIO
 (6 STOP TO 3 STOP CLUTCH)

Specification 506035

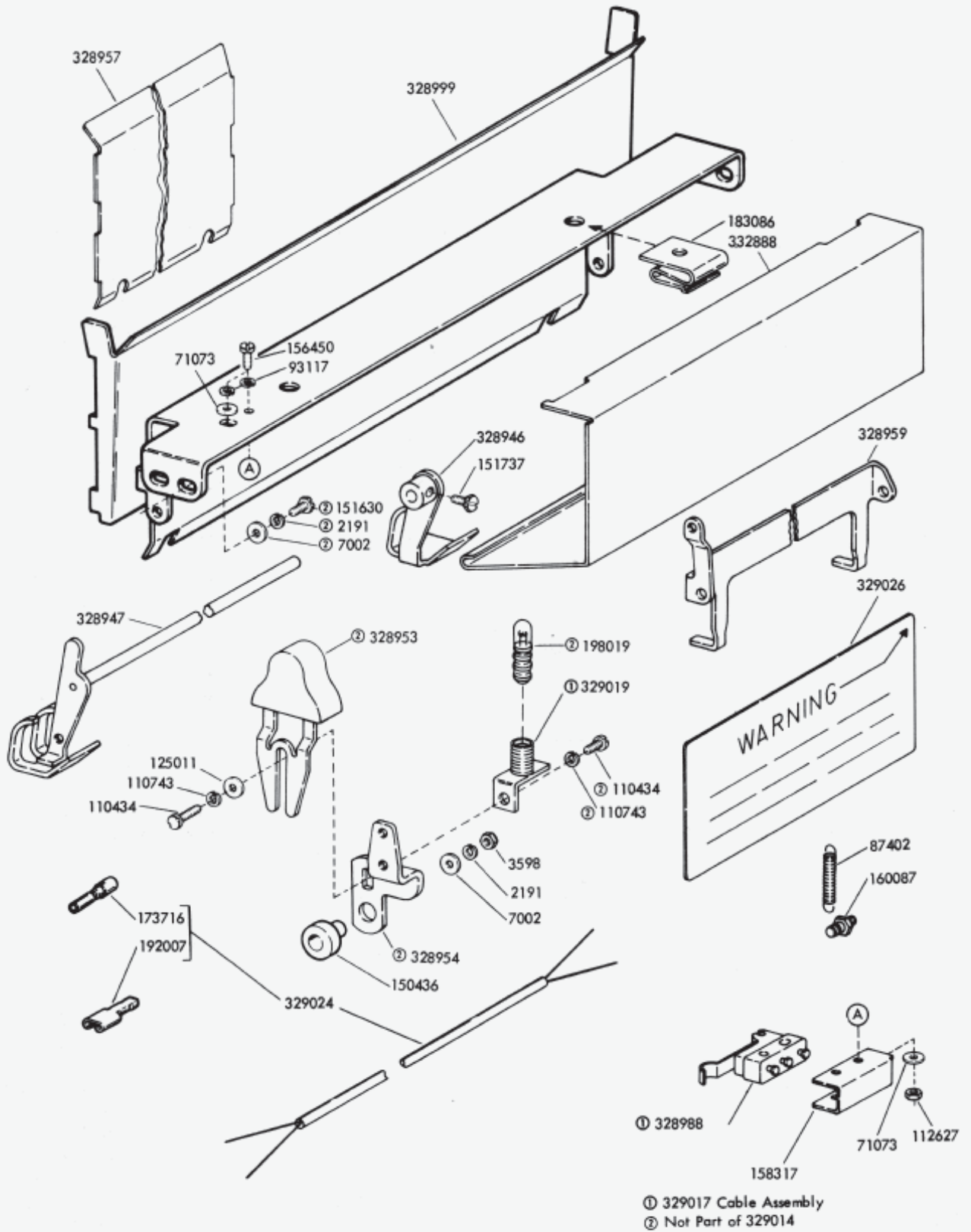

FIGURE 68. 329014 PAPER CHUTE ASSEMBLY

NUMERICAL INDEX

Part Number	Description and Page Number	Part Number	Description and Page Number	Part Number	Description and Page Number
190M	Coil, Magnet 65	7001	Washer, Flat 32	71681	Spool, Ribbon 34
243M	Coil, Magnet 47,48	7002	Washer, Flat 5,10 to 15, 17 to 22,24 to 33,34,35, 36,37,41,47,48,50,51,52, 53,55,56,58,59,62,64,65, 67	72254	Washer, Flat 36,60
254M	Coil, Magnet 27			72468	Spring 6
271M	Coil, Magnet 27			72522	Wick, Felt 40
1028	Screw, 4-40 x 1/4 Fil 65			72579	Washer, Flat 54
1036	Nut, 6-40 Hex 36			73035	Spring 52
1156	Screw, 2-56 x 9/16 Fil 14,60	7015	Plate, Nut 51	73175	Lockwasher 7,10
1164	Screw, 2-56 x 3/16 Fil 31	7036	Collar, Locking 11	73427	Washer, Flat 10,65
1174	Screw, 4-40 Shoulder 28	7603	Spring 10,22,37	73520	Wick, Felt 19
1178	Screw, 2-56 x 7/16 Fil 8	7615	Spring 35	74011	Screw, 6-40 Shoulder 13
1214	Setscrew, 10-32 19	7655	Spring 26,36,64	74283	Washer, Spring 25,26
1293	Screw, 4-40 x 1/8 Fil 33	7835	Ribbon w/Spool, Black 33	74536	Setscrew, 6-40 11
2034	Washer, Flat 8,25,29	7965	Spring 62	74547	Collar 10
2191	Lockwasher 3 to 38,41,45 to 48,50 to 61,62,64,65, 66,67	8330	Washer, Flat 8,10,25,29, 35,37,38,47,48,51	74553	Wick, Felt 17
2201	Nut, 5/16-32 Hex 54	8449	Spacer, .094" Thk 10,33	74701	Spring 6,10,49
2438	Washer, Flat 27,65	13681	Spacer, .187" Thk 32	74707	Spring 11
2481	Washer, Flat 26,64	21397	Washer, Spring 12,13,50	74716	Bushing, Insulating 14,55
2539	Nut, 3/8-32 Hex 7,10	22015	Spring 33,61	74717	Screw, 4-40 x 23/32 Fil 14
2669	Lockwasher 5,7,11,12,13, 17 to 21, 23,24,25,36, 37,50	27425	Screw, 2-56 x 5/32 Fil 17	74722	Washer, Flat 8,9,11
3438	Washer, Flat 20	31636	Spring 37	74727	Terminal, Contact 55
3598	Nut, 6-40 Hex 5 to 13,15, 16,17,18,19,21,23,25,26, 28,29,30,32,35,36,50,51, 52,53,56,59,64,65,67	33038	Spring 11	74755	Washer, Felt 24
3599	Nut, 4-40 Hex 6,10,19,22, 25,26,27,33,40,47,48,49, 61	33828	Spring 17,18	74785	Roller 10
3606	Nut, 6-40 Hex 5,9,10,23, 28,36,38,54,63,65,66	34432	Washer, Flat 7,14	74798	Screw, 6-40 x 31/64 Fil 7
3624	Washer, Flat 31,32,56, 58,60	35826	Washer, Flat 12,50	74807	Nut, 10-32 Shoulder Hex 13
3640	Lockwasher 8,11,13,14,16, 21,26,29,31,41,47,48,58,61	36273	Washer, Flat 23,54	74808	Bushing 60
3646	Lockwasher 28,41,54	36463	Spring 23	74882	Spring 17
3649	Washer, Flat 29,30	41382	Spring 12,13,25,26,50	74891	Shim, .004" Thk 65
3650	Washer, Flat 28	41675	Washer, Flat 36	76081	Washer, Flat 27
4586	Washer, Felt 11	41732	Plate, Clamp 14,36,37, 41,55	76099	Washer, Flat 27
4703	Spring 36,42,55	41733	Insulator, .062" Thk 55	76299	Spring 35
5599	Nut, 8-32 Hex 54	42661	Spring 33,34,47,48	76461	Washer, Flat 13,21
5740	Screw, 2-56 x 1/4 Fil 38	42823	Washer, Flat 15,16	76474	Nut, 10-32 Hex 11
5816	Washer, Insulating 41	42827	Screw, 3-48 x 1/4 Fil 27, 37	76800	Spring 8
6800	Screw, 6-40 Shoulder 10	45024	Spring 47,48	76834	Screw, 4-40 x 3/8 Flat 31, 45
6807	Setscrew, 6-40 56,58	45027	Spring 19,20	77039	Bushing, Insulating 41
6835	Washer, Flat 13	45815	Lockwasher 14	79012	Insulator 27
		49420	Spring 35	79449	Shim, .008" Thk 20
		55063	Spring 8	80310	Washer, Felt 24
		55669	Spring 47,48	80334	Terminal, Contact 14,26, 36,64
		70388	Spring 10	80424	Spring 13
		70466	Spring 22,38	80481	Screw, 6-40 Spl 51
		70529	Stiffener 14,36	80581	Spring 9,11,20,54,61
		70886	Washer, Flat 11	80755	Bushing, Insulating 14
		71047	Washer, Flat 12,13,50	80833	Guard, Contact Spring 14
		71073	Washer, Flat 8,63,67	80848	Spring 9
		71440	Washer, Flat 13		

NUMERICAL INDEX (Continued)

Part Number	Description and Page Number	Part Number	Description and Page Number	Part Number	Description and Page Number
80854	Screw, 6-40 x 1-7/16 Fil 41	92736	Post, Spring 22	110435	Nut, 4-40 Hex 13,29,30, 31
81726	Terminal 37,41	93117	Lockwasher 8,31,32,47, 48,56,58,60,63,67	110436	Spring 53
81731	Spring 19,52	93118	Lockwasher 14,36,53	110437	Spring 10
81773	Screw, 4-40 x 29/32 Fil 37	93191	Screw, 6-40 x 5/16 Flat 31	110743	Lockwasher 4 to 9,12 to 22,24 to 29,31,33 to 41, 43,47,48,49,50,51,52,55, 57,59,60,61,62,66,67
81778	Screw, 4-40 x 3/16 Fil 27	93356	Washer, Felt 7,10,16,17, 18,19,22,35	110872	Spring, Compression 19
82442	Spring 11	93507	Screw, 4-40 x 3/4 Hex 38	110879	Spring 36
82463	Spring 11,33,34,47	93729	Wick, Felt 29,35	111017	Screw, 6-40 x 5/16 Fil 53
82547	Insulator, .094" Thk 14,26,36,41,55,64	93758	Washer, Felt 10,11,29	111342	Spring 36
82548	Insulator, .062" Thk 14,26,36,37,41,59,64	93879	Oiler, Felt 11	111355	Spring, Compression 11
82725	Spring 28	93899	Spring 47,48	112509	Insulator, .031" Thk 55
82861	Spring 32	93969	Screw, 4-40 x 3/16 Flat 8,57	112626	Nut, 10-32 Hex 5,12,17, 18,19,21,24,25,37,50
83877	Spring 58	94248	Clamp, Cable 19	112627	Nut, 2-56 Hex 21,47,48, 53,67
83913	Spring, Contact 37	94674	Washer, Cup 35	112629	Spring 36
83914	Spring, Contact 37	95030	Nut, 6-40 Shoulder 7	112633	Spring w/Wick 35
84575	Spring 11	95827	Bushing 20,61	112634	Spring 33,34
84705	Spring, Contact 37	96717	Screw, 4-40 Shoulder 25	112935	Setscrew, 6-40 28
84758	Spring 36	97117	Ribbon w/Spool, Red-Black 48	113990	Washer, Flat 5
84892	Stiffener 14,26,36,64	97481	Wick, Felt 7	114107	Spring 29
85407	Spring, Compression 7	98142	Washer, Flat 28	115122	Washer, Felt 17,18
85816	Wick, Felt 21	98832	Screw, 4-40 x 11/16 Fil 14,36	115529	Screw, 6-40 x 11/16 Fil 12,46,50
86304	Spring 11	98833	Screw, 4-40 x 31/32 Fil 37	116951	Bushing, Insulating 36
86746	Screw, 6-40 Shoulder 5	101796	Washer, Felt 11,17,19,20, 35	117535	Washer, Flat 54
86835	Spring 3,23	102672	Spring, Contact 14	119451	Spacer 13
87401	Spring 36	102673	Spring, Contact 14	119467	Insulator, .032" Thk 31, 32,60
87402	Spring 67	102999	Screw, 2-56 x 5/32 Fil 58	119648	Ring, Retaining 12,13,17, 23,25,26,28,30,38,41,47, 48,50,52,53,65
89096	Washer, Felt 21	103078	Plate 26,64	119649	Ring, Retaining 9,11,13, 14,20,22,29,31,33,34,36, 38,40,47,48,50,60
89897	Nut, 10-32 Hex 19	103966	Spacer 31	119650	Ring, Retaining 5,28
90054	Spring 12,13,50	104807	Washer, Flat 12,13,14,41, 50,59	119651	Ring, Retaining 6,11,17, 18,20,21,22,33,34,35,36, 37,38,47,48,60,66
90361	Washer, Felt 5,11,17,18, 33,34,47,48,65	104824	Spring 27	119652	Ring, Retaining 7,10,11, 13,15,17,18,19,21,22,23, 25,26,29,32,33,34,35,36, 47,48,55,62
90490	Shim, .005" Thk 11	105028	Wick, Felt 23	119653	Ring, Retaining 9,11,19, 20,23,33,34,36,38,47,48, 54,66
90504	Washer, Felt 21,38,55	105940	Stiffener 55		
90517	Spring 40	106281	Screw, 4-40 Shoulder 41		
90581	Collar 56,58	107116	Lockwasher 4		
90599	Shim, .008" Thk 35	107207	Spring, Contact 14,36		
90679	Washer, Felt 11	107236	Bushing 36		
90752	Washer, Felt 20	108103	Washer, Flat 13		
90790	Washer, Flat 8,26,45,55	108199	Wick, Felt 9,10,35		
90791	Lockwasher 17	110434	Screw, 4-40 x 3/16 Fil 4,5,8,16,20,21,25,37,43, 51,57,61,67		
90819	Washer, Felt 7,10				
90951	Lockwasher 15,64				
91198	Wick, Felt 17,18				
92260	Lockwasher 11,12,50,54				
92527	Lockwasher 54				
92682	Nut, 4-40 Spl 29				

NUMERICAL INDEX (Continued)

Part Number	Description and Page Number	Part Number	Description and Page Number	Part Number	Description and Page Number
119654	Ring, Retaining 30	144871	Shaft, Solenoid Plunger 28	150091	Gear, 27T 16
119935	Lockwasher 54	144932	Solenoid 28	150096	Roller Assembly, Pressure 6
120824	Washer, Felt 15	145301	Latch 40	150175	Stud 23
121243	Clamp, 3/16 ID Cable 4,7,27	145321	Tie, Cable 32	150184	Link 19
121244	Clamp, 1/4 ID Cable 7,27, 29,58	145466	Spring, Compression 13	150193	Hub 19
121245	Clamp, 5/16 ID Cable 7,47	145899	Post, Spring 56	150194	Plate 19
121248	Clamp, 1/2 ID Cable 27	150000	Drum, Clutch 15,16	150196	Bail 19,62
121249	Clamp, 5/8 ID Cable 27	150001	Drum, Clutch 15	150197	Stud 21,24
121473	Post 55	150010	Plate, Retaining 16	150202	Gear, 18T 20
122292	Bushing, Insulating 26,64	150013	Disc, Adjusting 15,16	150203	Retainer 20
124244	Washer, Felt 29	150014	Disc, Adjusting 16,66	150206	Spacer, .412" Thk 24
124276	Screw, 4-40 x 1-3/64 Fil 36	150025	Clutch Assembly, Type Box 16	150214	Stud, Bearing 11
124681	Setscrew, 6-40 6	150026	Lever, Shoe Release 15,16	150215	Block, Guide 23
124999	Switch, Sensitive 31,32, 60	150027	Lever, Shoe Release 16,66	150218	Bushing 22
125005	Screw, 2-56 x 3/16 Rd 21	150029	Wick, Felt 15,16	150219	Screw, 4-40 x 1/2 Sq 22
125011	Washer, Flat 5,6,7,8,11, 12,17,18,19,22,24,25,26, 31,35,39,41,43,47,48,49, 50,51,57,61,62,67	150030	Roller, Bearing 35	150224	Pulley 21
125015	Washer, Flat 4,6,7,9,11, 12,17,27,36,47,50,51,54, 64	150033	Disc, 3 Stop 16,66	150225	Rope, Draw Wire 24
125112	Screw, 2-56 x 1/8 Fil 36	150035	Disc, 3 Stop 16,66	150228	Spacer, .035" Thk 19
125119	Screw, 4-40 Shoulder 61	150038	Latch 35	150229	Retainer 19
125181	Screw, 2-56 x 3/8 Fil 31	150039	Slide, Printing Arm 35	150230	Plate 35
125238	Spring 19	150040	Screw, 6-40 x 5/8 Fil 8,10,48	150232	Retainer, Oil 23
125241	Spring 27	150043	Shoe, Secondary Clutch 15,16	150233	Roller 19
125268	Spring 65	150044	Shoe, Primary Clutch 15,16	150234	Roller 19
125390	Washer, Flat 41	150045	Bearing, Clutch Sleeve 16,66	150235	Slide, Transfer 19
125790	Bushing 37	150046	Bearing, Type Box Clutch 16	150237	Lever, Escapement 21
125802	Washer, Flat 13,19,60	150047	Bearing, Code Bar Clutch 15	150241	Spring 15,16
126250	Screw, 8-32 x 1/4 Fil 41	150048	Spring 25	150244	Link 16,18
126815	Screw, 2-56 x 15/64 Hex 47,48,63	150050	Spacer, Clutch 15	150245	Bracket 23
128357	Ring, Retaining 8	150051	Cam, Eccentric 15	150247	Link 23
129505	Screw, 8-32 x 3/16 Rd 28	150053	Bracket 35	150251	Wheel, Ratchet 24
130663	Lockwasher 58	150054	Bail w/Roller 35	150255	Bushing 21
130683	Lockwasher 22	150055	Stud 29	150265	Shaft 6
130696	Washer, Felt 37	150056	Arm 15,29	150266	Lever, Guide 6
131316	Wick, Felt 23	150059	Bail 35	150267	Clamp 6
135716	Spring 10,50	150061	Head, Print Hammer 35	150269	Roller, Pressure 6
136470	Bushing, Insulating 37	150064	Stud 35	150270	Link 6
138034	Plate, Clamp 14	150065	Bracket, Stop 35	150271	Arm, Release 6
143097	Ring, Retaining 38	150068	Arm 35	150274	Bracket, Clamp 6
144540	Screw, 4-40 x 1-1/8 Fil 36	150078	Nut, 4-40 Shoulder Hex 43	150276	Lever 6
		150079	Stud 43	150289	Stud 37
		150089	Screw, 4-40 x 1/2 Fil 20,27,41,47,48	150293	Plate, Retaining 37
				150301	Plate, Retaining 37
				150302	Shim, .006" Thk 37
				150304	Bracket, Guide 37,61
				150310	Lever, Ribbon 33
				150311	Lever, Ribbon 34
				150318	Stud 9,52,66
				150335	Gear, 12T 33
				150336	Bushing 19,33,34,47,48

NUMERICAL INDEX (Continued)

Part Number	Description and Page Number	Part Number	Description and Page Number	Part Number	Description and Page Number
150341	Post, Spring 5	150432	Washer, Flat 28,48	150677	Pawl, Feed 20
150342	Screw, 6-40 Shoulder 8,9	150436	Bushing 6,8,19,33,56,58,67	150678	Pawl, Feed 20
150343	Lever 33,48	150440	Hub 16	150685	Plate 6,56
150344	Lever 34,47	150441	Gear, 21T 16	150689	Block, Guide 38
150348	Shaft 10	150444	Lever, Trip Shaft 10	150705	Bushing 21
150350	Shaft 10	150447	Arm 29	150709	Spacer 21
150351	Stud, Eccentric 5	150450	Arm 29	150710	Screw, 6-40 x 1-1/4 Fil 21
150352	Bushing 10	150471	Stud 29,30	150711	Washer, Flat 36
150353	Stud 5	150479	Stud 11,25	150712	Rope, Draw Wire 24
150355	Lever, Latch 10	150481	Shaft 29,30,49	150714	Bearing, Sleeve 9
150356	Lever, Trip 10	150482	Plate 29,30	150715	Gear, 32T 9
150358	Lever, Trip 10	150507	Spring 29,30	150718	Platen 9
150361	Spacer, .277" Thk 10	150535	Spring, Compression 37	150719	Retainer 5
150363	Plate 18	150536	Spring 19	150720	Retainer 4
150364	Stud, Eccentric 16,18	150537	Ball, Bearing 19,37	150721	Arm 21
150365	Shaft, Rocket 17,18,23	150538	Cylinder, Dashpot 19	150722	Arm 21
150366	Bracket 16,18	150543	Screw, 3-48 x 13/32 Fil 38	150728	Rail 21
150367	Bracket 17	150544	Handle 38	150731	Slide 19
150369	Link, Left 18	150545	Bracket, Right 4	150732	Slide, Bottom 19
150370	Link, Right 17	150546	Bracket, Left 5,65	150733	Slide, Top 19
150377	Arm 11	150547	Shaft 38	150738	Guide 19
150380	Stud 17	150549	Collar 16	150746	Bushing 20
150382	Block, Guide 17,18	150554	Plate 21,24	150748	Stud 23
150383	Spacer, .149" Thk 18,65	150557	Bracket 62	150750	Plate 21
150384	Spacer, .245" Thk 17	150561	Arm 62	150751	Block, Guide 21
150386	Link, Left Ribbon Drive 18,48	150563	Spring 26,29	150752	Stud 22
150387	Link, Right Ribbon Drive 17,47	150585	Bar, Line Feed 9,66	150753	Roller 22
150392	Bail 11	150586	Lever 9	150754	Roller 23
150395	Screw, 6-40 Shoulder 17,18	150598	Track, Printing 23	150755	Stud 23
150396	Lever, Left 18,65	150642	Bellcrank 9	150758	Pulley 23
150397	Lever, Right 17	150646	Screw, 6-40 Shoulder 9	150770	Bellcrank 20
150398	Stud, Pivot 7	150647	Eccentric 9,52,66	150771	Bellcrank 20
150399	Shaft 11	150648	Eccentric 9,52,66	150780	Screw, 6-40 Spl 54
150401	Clamp 18	150649	Washer, Spacing 9,52,66	150781	Stud 11
150410	Stud 18	150650	Bushing 9,66	150796	Disc 24
150411	Washer, Flat 17,31	150651	Gear, 28T 9,66	150798	Ratchet 24
150412	Arm, Left Follower 18	150662	Screw, 4-40 x 37/64 Fil 9,66	150800	Stud 21
150413	Arm, Right Follower 17	150654	Guide 5,12,13	150803	Spring, Flat 6
150414	Bushing 7	150656	Handwheel 9,52	150804	Guide, Right Paper 6
150419	Shaft 7	150658	Gear, 21T 9,52	150805	Shim, .012" Thk 21
150420	Lever, Right 17	150666	Gear, 28T 9	150806	Plate 21
150423	Stud, Pivot 7	150668	Collar, Spacing 20	150807	Oiler, Felt 21
150425	Lever, Lock 17,18	150669	Shim, .002" Thk 20	150809	Gear, 32T 9
150428	Lever, Left 18	150670	Shim, .004" Thk 20	150811	Stud 17
150429	Stud, Eccentric 17,18	150672	Bearing 20	150815	Bushing 6,49
150431	Lever, Trip 10,50	150673	Shaft 20	150816	Lever 6
				150821	Spacer, .156" Thk 34
				150824	Track 17,18

NUMERICAL INDEX (Continued)

Part Number	Description and Page Number	Part Number	Description and Page Number	Part Number	Description and Page Number
150826	Guide, Left Paper 6	151354	Screw, 2-56 x 15/32 Fil 53,58	151685	Screw, 4-40 x 5/16 Fil 7,9,10,16,17,19,24
150827	Drum, Spring 24	151442	Screw, 6-40 x 1/2 Hex 18, 26,29,32	151686	Screw, 4-40 x 3/8 Fil 6,20,27,28,49
150830	Bushing, Shoulder 16,66	151443	Eccentric 35	151687	Screw, 4-40 x 7/16 Fil 41
150831	Ring, Retaining 16,66	151572	Lockwasher 20	151688	Screw, 4-40 x 5/8 Fil 14, 16,27,61
150833	Platen Assembly 9	151602	Plate 17,18,65	151689	Screw, 4-40 x 3/4 Fil 6,15,39,55
150838	Ring, Retaining 24	151603	Spacer 17,27	151690	Screw, 10-32 x 5/16 Fil 16
150840	Bracket, Guide 6	151604	Block, Guide 17,18,65	151692	Screw, 6-40 x 3/16 Fil 4,5,6,10,11,19,20,22,34, 35,38,52,62
150841	Bearing 16,66	151606	Screw, 10-32 x 1/4 Hex 23	151693	Screw, 6-40 x 9/16 Fil 16,33
150843	Plate, Hok 24	151610	Washer, Flat 16,31,32,35,60	151695	Screw, 6-40 x 5/8 Fil 35
150891	Block 17	151611	Bushing 35	151700	Screw, 6-40 Shoulder 23
150895	Arm, Trip 10	151612	Spacer 35	151701	Spring, Torsion 25
150900	Bail, Detent 5,54	151618	Screw, 6-40 x 7/16 Fil 13,24,37	151702	Nut, 4-40 Hex 38
150903	Block, Left Paper Spindle 7,49	151619	Bushing 24	151703	Pin 6
150904	Block, Right Paper Spindle 7	151625	Strip 22	151709	Arm 35
150907	Spindle, Paper 7	151627	Rod 7	151713	Spring, Torsion 5
150909	Screw, 6-40 Shoulder 21	151629	Nut, 6-40 Lug 8,10,29,38, 51,57	151714	Spring 25
150910	Latch, Right 7	151630	Screw, 6-40 x 1/4 Hex 8,11,15,16,17,19,21,23, 25,26,28,29,30,34,35,36, 37,41,47,48,52,56,61,64, 67	151721	Screw, 6-40 x 3/4 Hex 7, 26,29,38,64
150911	Bushing, Shoulder 9,52	151631	Screw, 6-40 x 5/16 Hex 5,8,13,14,24,27,30,47, 48,58,59,65	151722	Screw, 6-40 x 3/16 Hex 3, 10,12,14,21,26,27,36,52, 55,59,64
150912	Screw, 6-40 Shoulder 9,52	151632	Screw, 6-40 x 3/8 Hex 16, 17,18,21,29,36,65	151723	Screw, 10-32 x 3/8 Hex 20,36
150923	Washer, Felt 10,35,37	151637	Screw, 4-40 x 1/4 Fil 4, 5,7,12,18,19,24,33,34,38, 47,48,50,55	151731	Screw, 4-40 x 7/8 Fil 9,52
150926	Washer, Felt 11,21	151638	Washer, Spring 13	151732	Screw, 4-40 x 11/32 Fil 16
150927	Oiler, Felt 22	151642	Screw, 6-40 x 3/4 Fil 15, 16	151733	Screw, 4-40 x 9/16 Fil 14
150929	Oiler, Felt 22	151657	Screw, 6-40 x 1/4 Fil 4,5,6,7,8,11,12,17,18,19, 21,25,26,29,30,33,34,37, 38,48,50,52,56,58,62	151734	Screw, 4-40 x 3/8 Hex 17
150930	Washer, Felt 11	151658	Screw, 6-40 x 5/16 Fil 3, 4,7,8,9,11,13,17,18,20, 22,24,25,26,29,30,32,33, 36,41,47,51,56,66	151736	Spring 16,66
150932	Bushing, Shoulder 33,34, 47,48	151659	Screw, 6-40 x 1/2 Fil 5,12,33,37,50,59	151737	Screw, 4-40 x 11/64 Hex 12,13,15,16,50,67
150935	Latch 7	151661	Screw, 6-40 x 1 Fil 20	151738	Screw, Identification 43
150937	Lever 33	151668	Roller 29	151739	Screw, Identification 38
150961	Bushing, Eccentric 5,54	151676	Shim, .010" Thk 31	151794	Washer, Spring 16
150969	Spring, Torsion 5			151799	Modification Kit 7
150970	Bearing, Ball 16,52,66			151880	Nut, 4-40 Hex 12,17,19, 28,41,59,65
150975	Cup, Dashpot 19			152089	Latch 40
150978	Screw, 6-40 x 1-1/8 Fil 27,29,30			152121	Lever, Function 40
150987	Spacer, .090" Thk 19			152127	Clip 38
150990	Washer, Felt 7,20,29				
150992	Stud 6				
150998	Spacer, .020" Thk 9				
151073	Screw, 4-40 x 5/32 Fil 4,5,27,62				
151152	Screw, 4-40 x 3/16 Hex 22,25,26,29,35,37,47,48, 58,59,60,61,64				
151222	Washer, Felt 15,29,38				
151336	Oiler 25				
151346	Screw, 6-40 x 3/8 Fil 7, 8,9,11,16,19,20,24,32,34, 36,45,47,50,51,55,57,62				

NUMERICAL INDEX (Continued)

Part Number	Description and Page Number	Part Number	Description and Page Number	Part Number	Description and Page Number
152129	Spring 35	152523	Spring, Washer 33,34,47, 48	152660	Plate, Spring 40
152140	Bail 11	152524	Bracket 33,34,47,48	152704	Bar, Function 42
152147	Bearing, Ball 17	152525	Hub 33,34,47,48	152708	Lever, Keyboard Lock 62
152255	Bar w/Retainer 37	152526	Plate Right 34,47	152723	Spring 6
152257	Spring 13,37	152527	Plate, Left 33,48	152725	Spring 6
152298	Lever, Function 40	152528	Ratchet, Left Ribbon 33, 48	152726	Bushing 10
152299	Lever, Function 40	152529	Ratchet, Right Ribbon 34, 47	152818	Lever, Left Detent 33,48
152340	Modification Kit 2,49	152536	Bail 23	152819	Lever, Right Detent 34,47
152350	Modification Kit 2,62	152537	Clamp 16,52	152820	Lever, Left Feed 33,48
152357	Stud 40	152539	Guide 6	152821	Lever, Right Feed 34
152400	Plate, Selector Mounting 17,25,29	152545	Lever 11	152823	Bracket, Left 33,41
152406	Bracket, Spring 25	152547	Shaft 38	152824	Bracket, Right 34
152407	Lever, Spacing Lock 25	152548	Bar, Shift 37	152826	Pin, Detent 33,34,47,48
152409	Lever, Selecting 25	152550	Clamp 18	152827	Bracket, Left Spool 18,33
152411	Lever, Punch 25	152563	Bracket 11,36	152828	Bracket, Right Spool 17, 34
152412	Link 25	152571	Spacer, .250" Thk 33	152831	Clip 4,5
152415	Stud, Adjusting 27	152573	Retainer 15	152832	Shaft 6,49
152420	Lamination, Magnet 27	152574	Plate 37	152834	Spring, Torsion 33,34,47, 48
152421	Bracket, Shield Mounting 27	152575	Bracket 37	152871	Spring 9,66
152423	Bracket, Armature Stop Mounting 27	152576	Bracket 37,61	152875	Spacer, .050" Thk 41
152425	Post, Spring 27,58	152579	Track 21	152887	Screw, 4-40 x 1/2 Hex 15, 16
152426	Nut, 6-40 Self-Locking 27	152582	Shaft 33	152889	Plate, Retaining 38
152427	Latch w/Hub 25,26	152583	Bearing, Sleeve 29,30	152890	Washer, Flat 19
152429	Rack, Sector 25	152586	Bracket 20,62	152891	Spring 25
152438	Bail, Stop Arm 25,26,64	152589	Clamp 18	152893	Screw, 4-40 x 1/4 Hex 8, 11,14,18,24,25,41,47,48
152441	Washer, Flat 25,26	152592	Guide 21,22	152927	Bushing 12,46,50
152445	Spring, Compression 25	152595	Slide 22	152938	Spacer, .125" Thk 12,50, 59
152456	Holder, Wick 17,29,30	152603	Carriage Assembly 17	152943	Screw, 10-32 Spl 12,50
152457	Wick, Felt 29,30	152606	Rail Assembly, Oscillating 21	153172	Spring 21
152458	Shield, Terminal 27	152614	Track Assembly 21	153173	Plate, Clamp 21
152461	Bracket 3	152629	Washer, Friction 33,34, 47,48	153174	Link, Left 21,22
152462	Latch, Right 3	152634	Washer, Flat 19,20,49,61	153175	Link, Right 21,22
152463	Latch, Left 3	152637	Lever, No.3 Transfer 29	153184	Post 27
152464	Insulator, .062" Thk 3,27	152641	Lever, Function 40	153185	Gear, 30T 12,13,50
152467	Connector, 20 Pt Plug 3	152642	Lever, Function 40	153189	Spring, Compression 12, 46,50
152505	Stud 22	152644	Bracket 33	153191	Pointer 12,50
152507	Roller, Detent 22	152646	Lever, Left Reversing 33	153192	Spring, Torsion 12,13,50
152508	Bracket, Right 22	152647	Lever, Right Reversing 34,47	153196	Handwheel 12,46,50
152509	Bracket, Left 22	152648	Stud 34	153198	Gear, 48T 46
152510	Lever, Detent 22	152651	Plate, Guide 38,61	153199	Gear, 51T 46
152511	Guide 21,22	152652	Bar, Guide 38	153200	Gear, 54T 46
152514	Bail 11	152653	Pawl, Function 40	153201	Gear, 57T 46
152515	Lever, Space Trip 11	152659	Lever, Function 40	153202	Gear, 60T 46
152516	Slide 11				
152518	Bail 11				

NUMERICAL INDEX (Continued)

Part Number	Description and Page Number	Part Number	Description and Page Number	Part Number	Description and Page Number
153203	Gear, 66T 12,46,50	153322	Guide 38,61	153670	Lever, Function 40
153204	Gear, 72T 46	153323	Ring, Spacer 15	153676	Bail, Detent 5
153205	Gear, 78T 46	153335	Plate 22	153678	Bracket w/Shaft 8,57,58
153206	Gear, 84T 46	153337	Bushing 22	153682	Bracket, Right 8
153207	Gear, 90T 46	153340	Spring, Left Torsion 22	153683	Bracket, Left 8,45,57
153229	Bushing, Shoulder 52	153341	Spring, Right Torsion 22	153685	Arm w/Hub 8
153230	Bar, Line Feed 52	153360	Stud 36	153686	Bearing, Right 8,57
153231	Bar, Line Feed 52	153361	Post 36	153687	Bearing, Left 8,57
153233	Guide 52	153365	Arm, Cam 36	153689	Gear, 33T 8,57
153235	Plate 16,66	153367	Arm 10,36	153690	Gear, 28T 8
153236	Gear, 42T 16,66	153368	Bail, Follower 10	153692	Gear, 33T 8,57
153237	Arm 52	153375	Arm, Slide 36	153695	Pin 8
153239	Roller 52	153382	Bail, Transfer 11	153696	Spring 8
153240	Retainer, Bearing 52	153383	Arm, Bail Extension 11	153697	Bracket 8
153241	Link 52	153440	Bar, Function 42	153698	Cam, Feed 8,57
153242	Bracket 52	153442	Screw, 10-32 x 1/2 Hex 7,14	153699	Cam, Feed 8,57
153254	Bracket 62			153791	Shaft 8
153255	Bail 11	153489	Detent 25	153794	Plate, Adjusting 8,45,57, 60
153256	Bracket 19,62	153530	Plate 17		
153257	Bail 62	153531	Plate, Adjusting 17	153799	Screw, 4-40 x 21/64 Hex 8,16
153258	Bushing 62	153532	Screw, 4-40 Adjusting 17		
153259	Arm 62	153537	Screw, 6-40 x 9/32 Hex 53	153806	Spring 10
153260	Plate 62	153538	Screw, 6-40 x 7/16 Hex 5,26,32,47,64	153810	Guide, Ribbon 17
153261	Bushing, Threaded 62			153815	Clutch Assembly, Function 15
153262	Arm 62	153550	Link 7		
153263	Arm, Stop 62	153553	Roller 7	153817	Screw, 4-40 x 3/8 Hex 19, 21
153267	Washer, Felt 26,52,64	153558	Link 7		
153287	Spring 52	153569	Arm, Trip 10,65	153819	Lockwasher 27,37
153288	Spring 62	153570	Arm, Suppression 65	153820	Frame, Printing Carriage 35
153291	Arm 15,38	153573	Bail 7	153823	Collar 15
153292	Plate 15	153575	Wick, Felt 11	153824	Clamp 15
153293	Spacer, Clutch 15	153576	Cam, Function 15	153830	Guide, Rear 51
153294	Cam 38,55	153577	Washer, Felt 7	153833	Bracket, Guide 51
153295	Shaft 38	153581	Handle 38	153838	Shaft 38
153296	Eccentric 15	153582	Screw, 6-40 Shoulder 11	153839	Screw, 6-40 x 5/8 Hex 7,8,10,17,38,51,64
153298	Bracket, Right 5,38	153583	Lever, Trip 10		
153299	Bracket, Left 38	153584	Lever, Latch 10	153841	Screw, 6-40 x 9/16 Hex 23
153300	Arm 15	153586	Guide 5	153926	Modification Kit 51
153301	Arm 38,55,63,66	153587	Guide 4	154051	Screw, 6-40 Shoulder 12, 50
153302	Blade, Stripper 38	153598	Pawl, Function 40		
153303	Slide, Stripper 38	153600	Bracket, Spring 35,37	154127	Nut, 6-40 Hex 54
153304	Bushing, Shoulder 32	153601	Bushing, Shoulder 61	154290	Ring, "O" 8,45,57
153305	Spring, Torsion 11	153604	Pawl, Function 40	154310	Spring 24
153310	Bail 11	153610	Spindle 49	154320	Finger, Left Paper 8
153311	Arm 11	153611	Disc, Paper Spindle 49	154323	Cam, Eccentric 20
153312	Lever 32	153615	Lever 49	154332	Shaft 33,34
153314	Bracket 11,62	153631	Network, Spark	154333	Roller 33,34
153318	Shaft 38		Suppression 28,41	154349	Spring 25
153321	Bracket, Tie 37	153634	Collar 6,49	154354	Slide 17,21

NUMERICAL INDEX (Continued)

Part Number	Description and Page Number	Part Number	Description and Page Number	Part Number	Description and Page Number
154356	Bail 17	155072	Shaft 38	155873	Pallet, Type 43
154358	Hub, Platen 8,45,57	155073	Shaft 38	155896	Finger, Left Paper 8,51
154362	Spring, Contact 14,36,55	155074	Shaft 38	155897	Finger, Right Paper 8,51
154380	Bracket w/Post 37	155075	Shaft 38	155954	Switch, Sensitive 31,53,58
154389	Cam, Eccentric 20	155076	Shaft 38	156093	Washer, Felt 9,66
154516	Ratchet 24	155077	Shaft 38	156450	Screw, 2-56 x 1/2 Fil 31,32,67
154519	Lever, Latch 8	155096	Plate, Range Finder Mounting 25,26	156501	Screw, 6-40 x 7/32 Fil 5
154613	Latch 40	155099	Screw, 6-40 Shoulder 38,63,66	156521	Screw, 6-40 Eccentric Shoulder 28
154614	Cam, Spacing 16	155432	thru	156536	Screw, 4-40 x 1/8 Fil 25
154623	Ring, Retaining 24	155445	Pallet, Type 44	156558	Washer, Felt 47,48
154624	Ring w/Roller 24	155446	Pallet, Type 43,44	156572	Washer, Felt 35
154626	Ring 24	155447	thru	156574	Post, Spring 26,38
154627	Drum, Spacing 24	155467	Pallet, Type 44	156632	Screw, 6-40 x 13/32 Hex 24
154638	Spring 35	155469	Pallet, Type 44	156740	Screw, 6-40 x 7/32 Hex 5,28,30,37,45,60,65
154645	Spacer 7	155670	Pallet, Type 44	156880	Jumper, 2-3/8" Black 27
154646	Lever, Function 40	155473	Pallet, Type 44	156881	Jumper, 1-1/2" Black 27
154647	Lever, Function 40	155479	Pallet, Type 44	156971	Screw, 2-56 x 3/4 Fil 32,56,58
154649	Arm 11,62	155480	Pallet, Type 44	157194	Retainer, Spring 27
154650	Clip 37	155483	Pallet, Type 44	157203	Stud, Shoulder 40
154666	Shaft 38	155565	Arm, Right 8,51	157205	Lever, Function 40
154667	Shaft 38	155566	Arm, Left 8,51	157206	Lever, Function 40
154668	Shaft 38	155587	Link w/Stud 29	157207	Lever, Function 40
154669	Shaft 38	155589	Plate w/Stud 29	157237	Shield, Terminal 27
154670	Screw, 6-40 Spl 24	155618	thru	157238	Spring 43
154671	Bracket 24	155658	Pallet, Type 44	157240	Spring 40
154688	Spring 7	155667	thru	157241	Bracket, Roller 7
154691	Clip 38	155673	Pallet, Type 44	157245	Post 61
154692	Clip 38	155713	Clip 40	157261	Shaft, Stop Arm 25
154694	Disc, Clutch Cam 15,16,64	155714	Bracket 36	157274	Clip 38
154698	Wick, Felt 36	155715	Stud 36	157275	Clip, Spring 38
154760	Modification Kit 46	155736	Lever, Function 40	157286	Clamp, Platen 8
154761	Modification Kit 46	155737	Lever, Function 40	157289	Crossbar 6,51
154762	Modification Kit 46	155738	Bail, Blocking 40	157290	Bail, Pressure 6
154763	Modification Kit 46	155750	Sleeve, 3/32 ID x 1/2" Lg Insulating 28,32,53,60	157291	Guide, Rear Paper 6
154764	Modification Kit 46	155751	Sleeve, 1/8 ID x 1" Lg Insulating 27,31,32,48	157505	Clutch Assembly, Spacing 16
154765	Modification Kit 46	155753	Sleeve, 1/8 ID x 1/2" Lg Insulating 32,36,37	157506	Clutch Assembly, Line Feed 16
154766	Modification Kit 46	155796	Shaft 29	157510	Modification Kit 2,62
154767	Modification Kit 46	155864	Shaft, Cam 7	157511	Modification Kit 2,52
154768	Modification Kit 46	155865	Stud 7	157514	Modification Kit 20
154769	Modification Kit 46	155871	Pallet, Type 43,44	157600	thru
154771	Modification Kit 2,50			157635	Pallet, Type 43
154792	Modification Kit 20,24				
154798	Modification Kit 2,51				
154872	Bracket 4				
155044	Spacer 15				
155047	Disc 15				
155060	Slide, Stripper 38				
155061	Blade, Stripper 38				
155071	Shaft 38				

NUMERICAL INDEX (Continued)

Part Number	Description and Page Number	Part Number	Description and Page Number	Part Number	Description and Page Number
157636		158344	Nut, 6-40 Shoulder 36	160511	Disc, Retaining 46
thru		158346	Lever w/Hub 36	160512	Disc, Retaining 46
157649	Pallet, Type 43,44	158347	Bracket 36	160513	Disc, Retaining 13,46
157658	Pallet, Type 43,44	158348	Bracket 20	160514	Disc, Retaining 46
157659	Pallet, Type 43,44	158349	Arm, Slide 36	160523	Plate, Mounting 14
157660	Pallet, Type 43,44	158351	Pawl w/Stud 36	160527	Spring 46
157662	Pallet, Type 43,44	158352	Bail, Trip 10	160528	Spring 46
157663	Pallet, Type 43	158353	Bail, Stop 10	160529	Spring 46
157664	Pallet, Type 43,44	158354	Arm, Extension 10	160530	Spring 46
157665	Pallet, Type 43	158357	Wheel, Horizontal Tab 24	160531	Spring 46
157666	Pallet, Type 43,44	158365	Blade, Reset 7	160532	Spring 12,46
157671	Pallet, Type 43,44	158485	Bracket, Left 51	160533	Spring 46
157678	Pallet, Type 43,44	158486	Bracket, Right 51	160534	Spring 46
157717	Pallet, Type 44	158487	Shaft 51	160535	Spring 13,46
157720	Pallet, Type 44	158816	Spring, Contact 41	160536	Spring 46
157721	Pallet, Type 43	159181	Lubricator 25	160568	Contact Assembly 14
157726	Pallet, Type 43,44	159184	Wick, Lubricating 25	160569	Bracket 14,31
157729		159185	Retainer, Wick 25	160572	Slide, Stripper 38
thru		159334	Washer, Insulating 11	160573	Blade, Stripper 38
157763	Pallet, Type 44	159341	Bearing, Ball 15,18	160574	Arm w/Stud 12,13,50
157765	Pallet, Type 43,44	159752		160576	Slide, Stripper 38,66
157766		thru		160577	Blade, Stripper 38,66
thru		159786	Pallet, Type 44	160578	Sleeve, Pinion 12,46,50
157779	Pallet, Type 44	159788	Pallet, Type 44	160583	Spring, Contact 41
157790	Pallet, Type 43,44	160087	Post, Spring 67	160626	Insulator, .031" Thk 14
157791	Pallet, Type 43,44	160180	Armature w/Extension 27	160630	Spring, Contact 14
157804	Pallet, Type 43,44	160182	Bracket w/Button 27	160631	Spring, Contact 14
157816	Pallet, Type 44	160184	Plate, Stop 27	160779	Pallet, Type 44
157820	Pallet, Type 44	160185	Post 27	160843	Spring 10
157887	Arm, NO Contact 39	160186	Bushing, Shoulder 27	160937	Bail 5
157899	Arm, NC Contact 39	160187	Shield, Oil 27	160939	Post, Spring 5
157972	Bellcrank 20,61	160486	Bail 12,13,50	160940	Post 5
157973	Extension, Transfer 20,61	160489	Plate, Form Stop 46	161250	Gear, 88T 46
157979	Link, Toggle 33	160490	Pawl 12,50	161346	Washer, Felt 33,34,47,48
157991	Stud 7,11	160491	Plate w/Stud 12,13,50	161347	Washer, Felt 7,20,22,23
158186	Screw, 4-40 x 7/32 Fil 31	160493	Plate, Adjusting 12,50	161366	Pallet, Type 44
158189	Washer, Felt 22	160495	Plate w/Stud 12,50	161369	Pallet, Type 44
158317	Insulator, Switch 8,31, 53,58,67	160498	Plate, Mounting 50	161649	Lever, Function 40
158318	Cable 53	160499	Lever, Blocking 50	162059	Lever, Function 40
158334	Spring, Tension 24	160500	Lever, Blocking 12,13, 50,59	162484	Lever, Function 40
158335	Stud 19,36	160502	Slide, Form-Out 50	162573	Retainer 16,66
158337	Plate w/Pin 19	160503	Slide, Tab 11,50	162728	Arm 11
158339	Arm w/Pin 36	160505	Disc, Retaining 46	162729	Bar, Guide 11,12,36,50,62
158340	Bracket, Stop 24	160506	Disc, Retaining 46	162881	Plate 36
158341	Plate, Stop 12,13,24,46	160507	Disc, Retaining 46	162882	Bushing, Insulating 14
158342	Arm 24	160508	Disc, Retaining 46	163146	Modification Kit 2,55
158343	Bracket, Spring 24	160509	Disc, Retaining 46	163147	Contact Assembly 55
		160510	Disc, Retaining 12,46,50	163148	Shaft 55
				163150	Collar 55

NUMERICAL INDEX (Continued)

Part Number	Description and Page Number	Part Number	Description and Page Number	Part Number	Description and Page Number
163152	Cam w/Stud 55	170004	Bracket w/Bushing 7,10,11,25	170236	Lever 25
163153	Cam, Trip 55	170023	Bearing 29,30	170237	Lever, Start 25
163157	Cam, Drive 55	170024	Bracket 29	170238	Bail, Reset 25
163158	Bracket w/Hub 55	170025	Bracket w/Stud 29	170282	Nut, 6-40 Hex 58
163159	Lever 55	170026	Bellcrank w/Bushing 29	172500	thru
163181	Wheel, Horizontal Tab 24	170027	Bellcrank 29	172590	Switch Assembly 39
163182	Bracket, Stop 24	170028	Link 29	172591	Spring, Contact Arm 39
163183	Modification Kit 2,65	170039	Bellcrank w/Posts 19,20	172593	Plate, Contact 39
163184	Bracket, Magnet 65	170042	Bail w/Bushing 11	172594	Plate, Contact 39
163185	Armature 65	170054	Arm w/Post 19,22	172595	Plate, Contact 39
163197	Pallet, Type 43,44	170056	Plate w/Stud 19,20,21,22,23,24,36,61,62	172596	Plate, Contact 39
163198	Pallet, Type 43,44	170057	Bearing 20	172597	Block, Contact 39
163250	Pin 65	170058	Nut, 10-32 Shoulder 20	172599	Block, Contact 39
163254	Magnet Assembly 65	170059	Pawl, Drive 20	172600	thru
163271	Lever, Function 40	170060	Plate, Guide 19,20	172608	Switch Assembly 39
163308	Pallet, Type 44	170062	Bail 19	172618	Plate, Contact 39
163309	Pallet, Type 44	170063	Lever 20	172619	Plate, Contact 39
163311	Pallet, Type 44	170064	Link, Drive 19,20	172632	Screw, 4-40 x 3/16 Hex 15,64
163313	Pallet, Type 44	170067	Washer, Spacing 15	173141	Lever, Function 40
163314	Pallet, Type 44	170071	Clutch Assembly, Codebar 15	173259	Link 35
163535	Modification Kit 14	170074	Arm 11	173260	Carriage Assembly 2,35
163590	Gear, 60T 16	170075	Roller 11	173284	Lever, Lock 23
163943	Lever w/Pin, Function 40	170076	Pawl 11	173715	Terminal, Plug Type 27,28,31,32,36,48,53,58,60,64
163944	Lever, Function 40	170079	Arm w/Hub 23	173716	Terminal, Receptacle Type 67
163948	Gear, 28T 54	170080	Stud 20,24	173882	Stud 65
163949	Bushing 54	170111	Shaft 15,16	173883	Bracket, Mounting 65
163957	Lever 54	170112	Guide 29,30	173902	Spring, Compression 37
163958	Washer, Flat 54	170113	Arm 29	173940	Terminal, Plug Type 32, 48,58
163959	Spring, Torsion 5,54	170115	Lever, No.7 Transfer 29	173941	Terminal, Receptacle Type 48
163960	Bushing 54	170117	Bracket 29,30	174439	Modification Kit 64
164300	Spacer, .100" Thk 26,64	170118	Bracket 17,29	174441	Lever w/Bushing 26,64
164311	Lever, Function 40	170119	Lever 29,30	174442	Contact Assembly 26,64
164313	Bracket 35	170120	Lever 29,30	174444	Spring, Contact 26,64
164316	Plate, Clamp 21	170121	Shaft 29,30	174445	Bracket, Contact Mounting 26,64
164386	Bracket, Magnet Mounting 26,27,64	170122	Lever 29	174446	Spring, Contact 26,64
164478	Contact Assembly 36	170123	Bracket, Retaining 29	174447	Post 26,64
164740	Rack, Range Finder 26,64	170124	Lubricator Assembly 25	174448	Guard 26,64
164743	Shaft 26,64	170125	Lever, Shoe Release 15	174449	Bracket 26,64
164958	Screw, 4-40 x 1/2 Hex 65	170198	Arm, Stop 25,26	174450	Cam 15,64
164960	Insulator, .015" Thk 65	170199	Bracket, Anchor 14	174451	Cam 64
165027	Network, Spark Suppression 47,48	170230	Knob 25		
165217	Jumper, 1-1/2" Green 58	170231	Guide, Upper 25		
165914	Stud 40	170232	Guide, Lower 25		
170000	Frame, Right Side 4,6 to 11,17,25,27,29,33,34,51,56,57,58	170233	Stud 25,26		
170001	Housing, Bearing 17	170234	Bracket, Guide 25		
		170235	Bracket, Spring 25		

NUMERICAL INDEX (Continued)

Part Number	Description and Page Number	Part Number	Description and Page Number	Part Number	Description and Page Number
174452	Spacer, .085" Thk 26,64	179224	Slide Assembly 22	192302	Pawl Assembly 9
174482	Lever 40	179225	Bail w/Studs 22,23	192304	Blade, Bail 38
174483	Lever 40	179226	Screw, 4-40 Shoulder 22	192305	Bail 11
174484	Lever 40	179396	Plate, Front Type Box 43	192307	Slide 38
174570	Switch 56,58	179397	Plate, Rear Type Box 43	192308	Bail, Stripper 38
176221	Platen, 8-1/8 Rubber 45	179451	Plate, Right 22	192309	Pin 38
176222	Platen, 7-5/8 Rubber 45	179452	Plate, Left 22	192310	Spring, Torsion 38
176223	Platen, 7-1/8 Rubber 45	179675	Bracket 48	192311	Arm 38
176224	Platen, 6-5/8 Rubber 45	179676	Lever, Left Guide 48	192312	Shaft 9
176225	Platen, 6-1/8 Rubber 45	179677	Shaft, Ribbon Spool 47,48	192313	Bracket, Left 4,38,55,63,66
176226	Platen, 5-5/8 Rubber 45	179678	Lever 47,48	192314	Handle 38
176227	Platen, 5-1/2 Rubber 45	179680	Bail, Left Lifter 48	192317	Lever 28
176228	Platen, 5-3/8 Rubber 45	179681	Post 47,48	192318	Jumper, 2-3/4" Black 27
176229	Platen, 5-1/8 Rubber 45	179682	Bail, Left Roller 48	192321	Stud 19
176230	Platen, 4-7/8 Rubber 45	179684	Lever 47,48	192322	Spring, Compression 19
176231	Platen, 4-5/8 Rubber 45	179686	Bracket, Right 47	192323	Spring 22
176232	Platen, 4-1/8 Rubber 45	179687	Lever, Right Guide 47	192329	Plate w/Stud 36
176233	Platen, 3-5/8 Rubber 45	179689	Bracket, Left 48,59	192332	Bracket w/Stud 36
176234	Platen, 3-7/16 Rubber 45	179690	Plate 48	192333	Lever w/Bushing 36
176235	Platen, 3-3/8 Rubber 45	179691	Bracket, Left 48	192337	Spacer, .243" Thk 31
176236	Platen, 3-1/8 Rubber 45	179692	Spacer 47,48	192339	Plate w/Post 31
176237	Platen, 2-3/4 Rubber 45	179693	Bail, Right Lifter 47	192341	Plate 31,32
176238	Platen 8,57	179694	Bail, Right Roller 47	192342	Screw, 2056 x 1-1/16 Fil 31
176246	Bail, Blocking 40	179695	Bracket, Left Magnet 48	192343	Lever w/Hub 31
176247	Bail, Blocking 40	179696	Bracket, Left Hinge 48	192345	Spring, Torsion 31
176285	Bail, Pressure 51	179697	Lever, Left Stop 48	192347	Slide 36
176299	Screw, 6-40 Shoulder 65	179698	Armature 47,48	192348	Lever w/Hub 36
176355	Arm, Cam Follower 10	179699	Shaft 47,48	192459	thru
176356	Screw, 6-40 Pilot 11	179700	Bracket, Right Hinge 47	192480	Bar, Function 42
176420	Modification Kit 2,64	179701	Lever, Right Stop 47	192482	Alarm Assembly, Paper-Out 32
176421	Modification Kit 2,64	179702	Bracket, Right Magnet 47	192483	Cable w/Terminals 32
176477	Plate 51	179703	Bracket 47	192484	Cable w/Terminals 27
176598	Bellcrank 52	179704	Shaft, Right 47	192487	Contact Assembly 14
176609	Spring, Contact 14	179708	Plate, Adjusting 47	192488	Contact Assembly 14
176642	Clip, Spring 38	179718	Cable 48	192491	Ring Assembly, Stop 24
176909	Frame, Left Side 3	179724	Modification Kit 2,47,48,59	192492	Cable w/Terminals 36
176910	Frame, Right Side 3	179802	Cover 55	192493	Spring 25
178607	Stud, Cam Follower 11	179814	Box Assembly, TD Type 43	192495	Solenoid Assembly 2,28
179081	Pallet, Type 43	179999	Bail, Spring 33,34,47,48	192496	Cable w/Terminals 28
179082	Pallet, Type 43	181284	Spring 15,16	192513	Codebar, No.1, No.2, and No.7 37,61
179088	Pallet, Type 43,44	182909	Spring 25	192514	Codebar, No.3 37,61
179089	Pallet, Type 44	183086	Clip 67	192515	Codebar, No.5, No.4 and Common 37,61
179090	Pallet, Type 44	183104	Spring 17,18	192516	Codebar, No.6 37,61
179091	Pallet, Type 43,44	192007	Terminal, Tab Type 67		
179194	Bracket 11,12,50	192013	Connector, 50 Pt Plug Type 27		
179198	Lever 52	192301	Clutch Assembly, Line Feed 16		
179199	Lever 54				
179216	Arm, Right Slide 22				
179217	Arm, Left Slide 22				

NUMERICAL INDEX (Continued)

Part Number	Description and Page Number	Part Number	Description and Page Number	Part Number	Description and Page Number
192518	Codebar, Suppression 37,61	192997	Bracket 48	195071	Pallet, Type 44
192540	Lever w/Hub 37	193564	Spring, Contact 55	195072	Pallet, Type 44
192541	Lever w/Hub 37	193655	Lever, Function 40	195109	Plate, Stop 38
192542	Lever w/Hub 37	193858	Frame, Left Side 5 to 16, 18,28,31,32,33,45,49,50, 52,53,54,56,57,59,60,62, 65,66	195150	Lever, Reversing 48
192544	Plate w/Bearing 37			195200	Pallet, Type 43,44
192545	Bracket 37			195201	Pallet, Type 43
192546	Post 37	194019	Pallet, Type 44	195202	Pallet, Type 43
192547	Arm, Suppression 10	194037	Pallet, Type 44	195203	Pallet, Type 43
192548	Bail 37	194039	Pallet, Type 44	195205	Pallet, Type 44
192549	Pin 37	194052	Plate, Form Stop 12,46	195206	Pallet, Type 44
192560	Slide 19	194093	Modification Kit 5	195207	Pallet, Type 44
192561	Bar w/Hub 19,22	194144	Clutch Assembly, Spacing 16	195240	Post 27
192563	Bracket w/Stud 19,22			195251	Armature, Selector 27
192566	Link, Left Drive 22,23	194148	Stud 53	195634	Modification Kit 27
192567	Link, Right Drive 22,23	194153	Arm 10,65	195712	Plate, Identification 21
192575	Link, Right 21,22	194154	Stud 10,65	195836	Shaft 15
192576	Lini, Left 21,22	194208	Pallet, Type 44	195855	Pin, Sprocket Feed 8,45, 57
192580	Cam 15	194209	Pallet, Type 44	195996	Gear, 63T 16
192581	Lever, No.1 Transfer 29	194324	Modification Kit 2,53	196917	Pallet, Type 43
192582	Lever, No. 2 Transfer 29	194325	Bracket w/Post 53	196921	Pallet, Type 43
192583	Lever, C Transfer 29	194326	Bracket, Switch 53	196924	Pallet, Type 43
192584	Lever, No.4 Transfer 29	194327	Lever 53	197085	Cable w/Terminal 32
192585	Lever, No.5 Transfer 29	194335	Pallet, Type 44	197088	Cable w/Terminal 36
192586	Lever, No.6 Transfer 29	194336	Pallet, Type 44	197751	Modification Kit 5
192588	Bracket 27	194371	Guide 53	197752	Bracket, Support 5
192610	Arm, Slide 5,11	194414	Lever 40	197924	Arm, Left Follower 18
192611	Plate, Mounting 12,59	194868	Gear, 48T 16	197957	Gear, 34T 54
192614	Lever w/Hub 12	194870	Gear, 16T 9	197958	Gear w/Shaft, 37T 54
192616	Lever 12,14,59	194871	Disc, 6 Stop 16	197996	Roller, Front 47,48
192617	Lever, Blocking 12,14,59	194872	Disc, 6 Stop 16	197997	Box Assembly, TF Type 44
192618	Plate, Contact 12,14,59	194873	Disc, 6 Stop Adjusting 16	198019	Lamp, 6V 67
192619	Post, Eccentric 12	194884	Pallet, Type 44	198218	Arm 38
192620	Bracket, Contact 14	194885	Pallet, Type 44	198416	Stud, Shoulder 40
192621	Bracket, Contact 14	194886	Pallet, Type 44	198454	Arm, Power Drive 41
192622	Bracket, Detent 37	194956	Spring 16	198455	Link 41
192627	Follower, Bellcrank 32	194982	Clip, Connector 27	198456	Link 41
192628	Bracket w/Stud 32	194998	Plate, Mounting 58	198457	Bracket 41
192635	Plate w/Stud 28	194999	Cable Assembly 58	198463	Bar, Function 42
192639	Clutch Assembly, Selector 15	195000	Lever, Operating 58	198464	Bar, Function 42
192640	Cam, Selector 15	195001	Insulator, .032" Thk 56,58	198465	Bar, Function 42
192641	Plate w/Posts 28	195056	Spring 29	198467	Bar, Function 42
192643	Lever w/Hub 28	195057	Guard, Contact Spring 14	198468	Bar, Function 42
192646	Bushing, Eccentric 28	195064		198469	Bar, Function 42
192647	Slide 28			198470	
192648	Lever 28			thru	
192704	Disc, Retaining 46	195067	Pallet, Type 44	198473	Bar, Function 42
192706	Modification Kit 46	195069	Pallet, Type 44	198483	Solenoid 41
		195070	Pallet, Type 44	198492	Stud 41

NUMERICAL INDEX (Continued)

Part Number	Description and Page Number	Part Number	Description and Page Number	Part Number	Description and Page Number
198496	Solenoid 41	305023	Lock, Shaft 8,57	307065	Modification Kit 2,54
198497	Lever w/Hub 37	305024	Arm, Right 57	307076	Gear, 30T 16
198498	Bail 37	305025	Retainer, Platen Hub 8,57	307077	Clutch Assembly, Selector 15
198500	Modification Kit 41	305026	Hub, Right Platen 8,57	307078	Cam, Selector 15
198502	Pin, Solenoid Plunger 41	305027	Arm, Right 57	307083	Spring, Contact 36
198503	Bushing, Shoulder 41	305028	Guide, Paper 57	307085	Lever 40
198506	Spring 37	305029	Hub Assembly, Platen 57	307180	Box Assembly, TN Type 44
198507	Resistor, 100 Ohm 41	305031	Gear w/Shaft 28T 54	307255	Pallet, Type 43
199224	Bar, Function 42	305033	Handwheel 54	307256	Pallet, Type 43
199225	Bar, Function 42	305034	Arm w/Hub 54	307257	Pallet, Type 43
199408	Bracket 59	305035	Modification Kit 2,54	307289	Lever 54
199410	Arm 23	305036	Modification Kit 2,9,54	307299	Retainer 38
199437	Cam 16	305037	Modification Kit 2,57	307864	Box Assembly, TX Type 43
199438	Hub 16	305058	Guide, Form 57	309690	Bumper, Rubber 5
199439	Bearing 16	305080	Alarm Assembly, Low Paper 31	309692	Bracket w/Post 5,12,13
199440	Screw, 6-40 x 5/8 Fil 15,16	305082	Box Assembly, TK Type 43	310309	Box Assembly, TR Type 44
199457		305090	Box Assembly, TP Type 44	310657	
thru		305130	Bracket 52	thru	
199463	Pallet, Type 44	305465	Contact Assembly 14	310666	Pallet, Type 44
199773	Pallet, Type 43	305473	Bail 14	311071	Box Assembly, TS Type 43
199974	Box Assembly, TH Type 44	305474	Bracket 14	311407	Box Assembly, TV Type 43
199986	Box Assembly, TJ Type 44	305539	Modification Kit 2,63	311412	Post, Eccentric 26
199987	Pallet, Type 43,44	305540	Modification Kit 2,63	311413	Post, Eccentric Guide 30
199989	Pallet, Type 44	305541	Slide, Stripper 63	311414	Post, Spring 30
199990	Pallet, Type 44	305551		311415	Bracket, Stop 30
301761		thru		311416	Lever, Latch 30
thru		305556	Pallet, Type 43	311417	Arm 30
301764	Bar, Function 42	305558		311418	Arm 30
304395	Spring 22	thru		311419	Cover, Insulating 36
304396	Plate, Stop 54	305568	Pallet, Type 43	311420	Lever, Reset 26
304460	Spring 63	305584	Pallet, Type 44	311422	Bracket, Guide 30
304461	Bushing 63	305589	Pallet, Type 43,44	311423	Plate 26,27
304463	Slide, Stripper 63	305590	Pallet, Type 44	311424	Lever 30
304464	Blade w/Stud 63	305677	Cable w/Terminals 32,53	311425	Bail, Reset 30
304465	Blade, Stripper 63	305771	Bracket, Guide 51	311426	Bracket 30
304740	Head, Print Hammer 35	306098	Wire, Guide 58	311456	Modification Kit 2,58
304769	Plate w/Post 31	306646	Contact Assembly 36	311457	Bracket, Bail 58
304771	Lever w/Hub 31	306648	Spring, Contact 36	311458	Modification Kit 2,60
304772	Guide, Paper 45	306670		311459	Modification 2,60
304773	Guide, Paper 45	thru		311460	Modification Kit 2,60
304774	Guide, Paper 45	306685	Guide, Form 45	311461	Modification Kit 2,60
304775	Guide, Paper 45	306686		311462	Bracket 60
304776	Alarm Assembly 31	thru		311464	Slide 60
304778	Bail w/Wire 58	306702	Modification Kit 45	311465	Lever 60
304779	Bail w/Wire, 8-1/2" Wide 58	306704	Bar, Function 42	311466	Tray, Paper 60
304833	Box Assembly, TM Type 43	306705	Bar, Function 42	311467	Tray, Paper 60
305022	Shaft 8,57	306706	Bar, Function 42	311468	Tray, Paper 60
		306979	Box Assembly, TL Type 43	311469	Tray, Paper 60

NUMERICAL INDEX (Continued)

Part Number	Description and Page Number	Part Number	Description and Page Number	Part Number	Description and Page Number
311471	Bracket, Left 60	323592	Contact Assembly 37	328979	Link 13
311730	Cable Assembly 60	323593	Lever w/Hub 37	328980	Link w/Post 13
312395	Bracket 41	323594	Lever w/Hub 37	328982	Lever 13
312552	Cable w/Terminals 32	323595	Plate, Contact 37	328983	Bracket 8
312571	Lever w/Hub 37	323599	Cover, Insulating 37	328984	Gear, 20T 13
312711	Modification Kit 2,59	323600	Box Assembly, DF Type 43	328985	Plate 13
312755	Post, Eccentric 59	323655	Cable w/Terminals 48	328986	Stop 13
312756	Bracket, Contact 59	324081	Lever 29	328987	Plate 8
312757	Plate 59	324095	Modification Kit 2,58	328988	Switch 8,67
312980	Bail, Right 58	324098	Bail 58	328989	Spacer 13
312981	Bail, Left 58	324465	Box Assembly, DG Type 44	328990	Bracket 8
315532	Bar, Function 42	324489	Plate 56	328991	Plate 13
315533	Bar, Function 42	324490	Modification Kit 2,56	328992	Plate 13
317218	Bar, Function 42	324491	Lever 56	328993	Plate, Switch 13
317353	Box Assembly, TY Type 43	324492	Bail 56	328994	Bushing 13
319936	Screw, 4-40 Shoulder 41	324494	Lever 56	328995	Lever, Shift 13
319937	Bracket 41	324495	Cable Assembly 56	328996	Plate 13
320408	Terminal, Spade Type 27	325936	Bushing, Insulating 14	328997	Plate w/Stud 13
320410	Terminal, Spade Type 27,53	325966	Insulator 14	328998	Lever, Blocking 13
320443	Lever w/Hub 37	325967	Modification Kit 2,66	328999	Chute, Paper 67
321095	Bracket, Tie 61	326478	Spring, Torsion 58	329002	Lever 54
321096	Bracket 61	326712	Spring, Torsion 56	329003	Sprocket, 20T 54
321097	Lever 61	326799	Spring, Torsion 60	329004	Sprocket, 10T 54
321098	Bar w/Post 61	328110	Spring, Contact 36	329005	Arm 54
321099	Modification Kit 2,61	328939	Screw, 6-40 Shoulder 8	329006	Shaft 54
321574	Bracket 31	328940	Lever 8	329008	Gear w/Shaft 54
321681		328942	Arm, Left 8	329010	Handwheel 54
thru		328943	Arm, Right 8	329011	Belt, 27T 54
321692	Pallet, Type 44	328946	Lever w/Hub, Left 67	329012	Guide, Form 45
321694		328947	Lever w/Shaft, Right 67	329013	Handwheel Assembly 2,54
thru		328950	Deflector, Paper 8	329014	Chute Assembly, Paper 2,67
321700	Pallet, Type 44	328951	Post 8	329015	Disc Assembly 13
321702	Pallet, Type 44	328953	Lens w/Plate 67	329016	Disc Assembly 13
321703	Pallet, Type 44	328954	Lever, Control 67	329017	Cable Assembly 8,67
321705	Box Assembly, DB Type 44	328955	Cam, Left 8	329019	Cable Assembly 67
321780	Pallet, Type 44	328956	Cam, Right 8	329020	Plate 8
321782	Cover, Contact 41	328957	Plate, Front 67	329021	Lever 31
321935	Arm, Left 8	328958	Arm, Right 8	329023	Pawl 13
321983	Box Assembly, DC Type 43	328959	Stop, Paper 67	329024	Cable w/Terminals 67
323026	Cable w/Terminal 64	328960	Guide, Paper 8	329026	Label 67
323040	Cable w/Terminals 31	328964	Lever 54	330681	Modification Kit 51
323051	Plate w/Post 31	328967	Bushing 13	330682	Tabulation Assembly, Vertical 2,13
323052	Guide, Paper 45	328969	Spacer 13	330684	Contact Assembly 14
323053	Alarm Assembly, Paper Out 31	328970	Gear w/Sleeve 13	330713	Guide, Paper 115
323070	Cam 64	328971	Gear, 84T 13	330856	Alarm Assembly, Low Paper 31
323077	Spacer 31	328972	Disc 13	332721	Cam, Shaft 15
323078	Lever w/Hub 31	328973	Pointer 13		
323508	Box Assembly, DE Type 43	328974	Screw, 4-40 Spl 13		
		328975	Bushing 13		

NUMERICAL INDEX (Continued)

Part Number	Description and Page Number	Part Number	Description and Page Number	Part Number	Description and Page Number
332722	Clutch Assembly, Codebar 15	332887	Plate 54	333520	Modification Kit 2,58
332813	Plate 58	332888	Deflector 67	334440	Guide, Form 58
332814	Cable Assembly 58	332997	Spacer, Clutch 15	343938	Arm, Slide 36
332815	Lever 58	333478	Box Assembly, DY Type 43	343939	Bracket, Spring 36