

BULLETIN 1167B

28 TYPING REPERFORATOR
and
28 TAPE PRINTER SETS
(LPR and LTP)

PARTS



TELETYPE[®]
CORPORATION

5555 TOUHY AVENUE, SKOKIE, ILLINOIS

BULLETIN 1167B

28 TYPING REPERFORATOR
and
28 TAPE PRINTER SETS
(LPR and LTP)

PARTS



TELETYPE[®]
CORPORATION
5555 TOUHY AVENUE, SKOKIE, ILLINOIS

TABLE OF CONTENTS

SECTION	TITLE	ISSUE	DATE
573-118-800TC	28 Typing Reperforator (LPR) and 28 Tape Printer (LTP)	*3	March 1972
573-121-800TC	28 Receiving-only Reperforator or Tape Printer Base (LRB) and 28 Receiving-only Multiple Reperforator Base (LRMB)	*4	March 1972
573-123-800TC	28 Send-Receive Reperforator Keyboard Base (LTRK) and 28 Send-Receive Tape Printer Keyboard Base (LTPK)	2	April 1971
573-133-801TC	28 Electrical Service Unit (LESU) - for Reperforators	2	October 1967
573-135-800TC	28 Receiving-only Reperforator or Tape Printer Cover (LRC), 28 Send-Receive Reperforator or Tape Printer Cover (LSRC) and 28 Reperforator or Tape Printer Table (LT)	2	May 1970
573-136-800TC	28 Apparatus Cabinet (LBAC) Multiple Reperforator Set	2	December 1971

NOTE: For motors refer to bulletin 295B
*Indicates revised sections

28 TYPING REPERFORATOR (LPR)
AND
28 TAPE PRINTER (LTP)
PARTS

FIGURE	CONTENTS	PAGE	FIGURE	CONTENTS	PAGE
1	One Shaft Frame Mechanism	3	32	148630 Modification Kit to Provide Tape in Motion Mechanism	31
2	Frame Mechanism	4	33	Modification Kits to Add Timing Contacts	32
3	Main Shaft Mechanism	5	34	Modification Kits to Add Code Reading Contacts	32
4	Punch Rear Plate Mechanism	6	35	159360 and 162242 Modification Kits to Add Signal Bell Contact	33
5	Punch Front Plate Mechanism	7	36	160881 Modification Kit to Add Guard for Backspace Mechanism (Printing on Edge of Tape)	33
6	Punch Bail Mechanism	8	37	161340 Modification Kit to Add Manual Interfering Letters Tape Feed-Out	34
7	Rotary Positioning Mechanism	9	38	161341 and 162432 Modification Kits to Add Solenoid Operations to Letters Feed-Out	34
8	Rotary Positioning Mechanism (Continued)	10	39	159363 (Chadless Tape) and 172640 (Fully Perforated Tape) Modification Kits to Add Manual Backspace (Printing on Edge of Tape)	35
9	Axial Positioning Mechanism	11	40	176621 Modification Kit to Provide End of Feed-Out Timing Contact for 176628 Letters Tape Feed-Out	35
10	Axial Positioning Mechanism (Continued)	12	41	161304 and 162245 Modification Kits to Add Power Drive to Backspace Mechanisms	36
11	Function Box Mechanism	13	42	162379 and 163347 Modification Kits to Add Automatic Non-Interfering Letters Tape Feed-Out and 162381 Modification Kit for Automatic Non-Interfering Blank Tape Feed-Out	37
12	Range Finder Mechanism	14	43	162379 (Automatic Letters), 162380 (Remote Control Blank), 163347 (Automatic Letters), 162381 (Automatic Blank), 173443 (Remote Control Letters) and 176628 (Remote Control Letters) Modification Kits to Add Non-Interfering Tape Feed-Out	38
13	Transfer Mechanism	14	44	162379 (Automatic Letters), 162380 (Remote Control Blank), 163347 (Automatic Letters),	
14	Selecting Mechanism	15			
15	Selecting Magnet Mechanism	16			
16	Early Design Ribbon Feed Parts	17			
17	Typing Mechanism	18			
18	Non-Interfering Tape Feed-Out Mechanism	19			
19	Two-Shaft Frame Mechanism (For ASR Keyboard)	20			
20	Punch Block Assemblies	21			
21	164520 Ribbon Feed Assembly	22			
22	Motor Control Mechanism	23			
23	Early Design Main Shaft Mechanisms	24			
24	161321 and 162247 Letters-Figures Contact Assembly	24			
25	Cables	25			
26	Cables (Continued)	26			
27	173135 Tape Absent Contact Bracket Assembly	27			
28	164948 Modification Kit to Equip Reperforator with Combination Tape Chute and Knife Tearing Edge When Mounted in a Universal Cabinet	27			
29	Early Design Modification Kits for Blank Tape Feed-Out (No Longer Compatible with Fully Perforated Tape)	28			
30	Early Design Modification Kits for Blank Tape Feed-Out (No Longer Compatible with Fully Perforated Tape) Continued	29			
31	Early Design Modification Kits for Blank Tape Feed-Out (No Longer Compatible with Fully Perforated Tape) Continued	30			

FIGURE	CONTENTS	PAGE	FIGURE	CONTENTS	PAGE
	162381 (Automatic Blank), 173443 (Remote Control Letters) and 176628 (Remote Control Letters) Modification Kits to Add Non-Interfering Tape Feed-Out (Continued)	39	53	319040 Contact Assembly - Function Blade Operated	46
45	162380 (Blank), 162381 (Automatic Blank), 173443 (Letters) and 176628 (Letters), Modification Kits to Add Remote Control Non-Interfering Tape Feed-Out and 198070 Blank Feed-Out to Model 28 Reperforator	40	54	178917 Modification Kit to Provide Backspace Mechanism for Fully Perforated Tape and Printing Between Feed Holes	47
46	162380 (Blank), 162381 (Automatic Blank), 173443 (Letters) and 176628 (Letters) Modification Kits to Add Remote Control Non-Interfering Tape Feed-Out and 198070 Blank Feed-Out to Model 28 Reperforator (Continued)	41	55	178918 Modification Kit to Provide Guard for Backspace Mechanism (Fully Perforated Tape, Printing Between Feed Holes)	47
47	Modification Kits to Provide Unshift Function	42	56	179275 Modification Kit to Provide Positive Engagement of Punch Slides with the Latch Levers	48
48	161828 Modification Kit to Make Tape Backspace and Blank Feed-Out Compatible	42	57	174475 Modification Kit to Provide Print Suppression on Functions	48
49	176420 and 176421 Modification Kits to Add Timing Contacts to Selector	43	58	178834 Modification Kit to Convert Ribbon Feed Mechanism to Fully Perforated Tape	49
50	173961 and 179133 Modification Kits to Provide Blank Delete for Typing Reperforator	44	59	178834 Modification Kit to Convert Ribbon Feed Mechanism to Fully Perforated Tape (Continued)	50
51	173961 and 179133 Modification Kits to Provide Blank Delete for Typing Reperforator (Continued)	45	60	Modification Kits to Equip a Reperforator with an Auxiliary Contact Assembly and Function Blades	51
52	164506 Modification Kit to Add Multiple Mounted Function Blade Operated Contacts	46	61	Slack Tape and Reroute Tape Mechanisms	52
			62	304273 Modification Kit to Provide for Two-Color Printing	53
			63	Typewheels	54
				Numerical Index	55

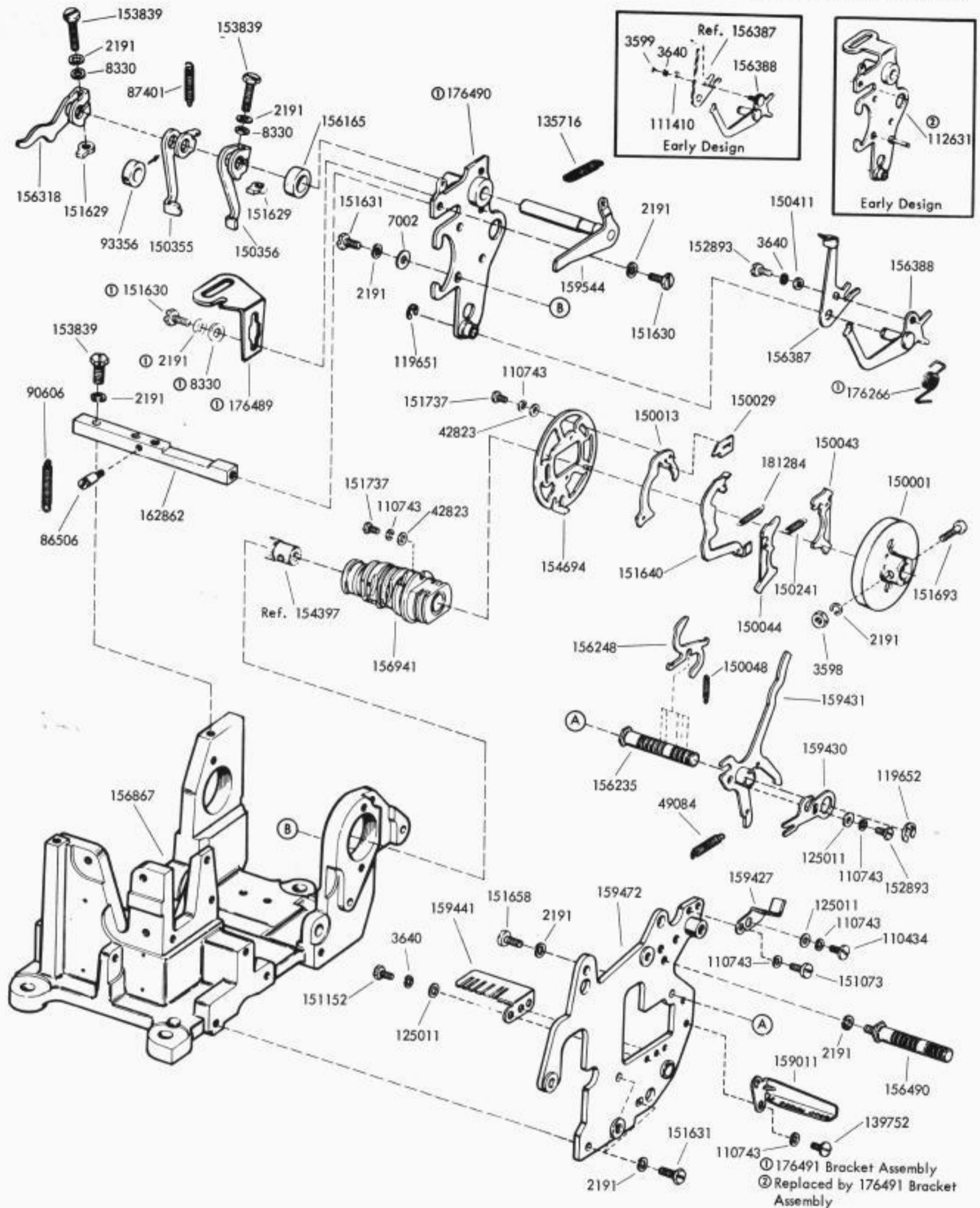

FIGURE 1. ONE SHAFT FRAME MECHANISM

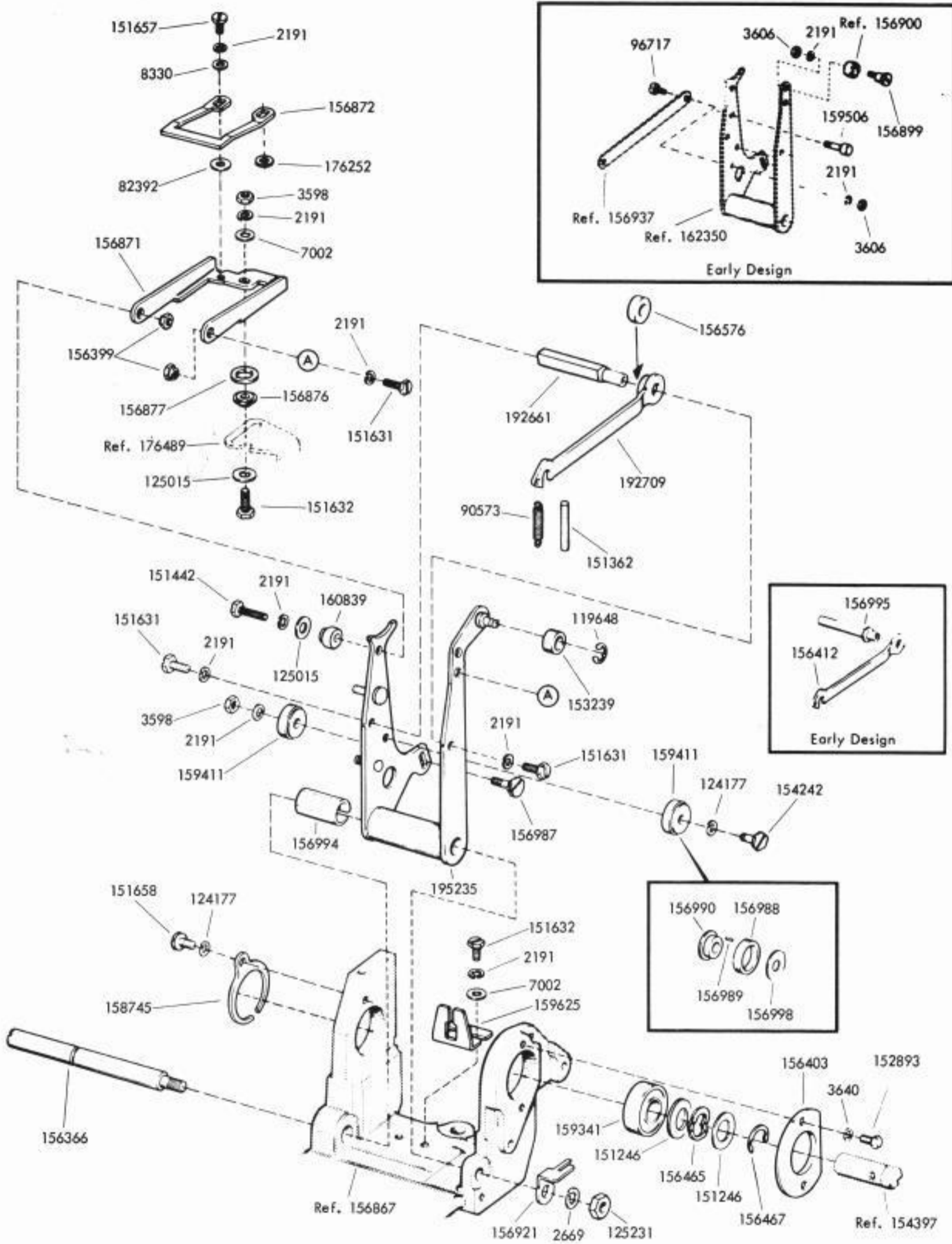
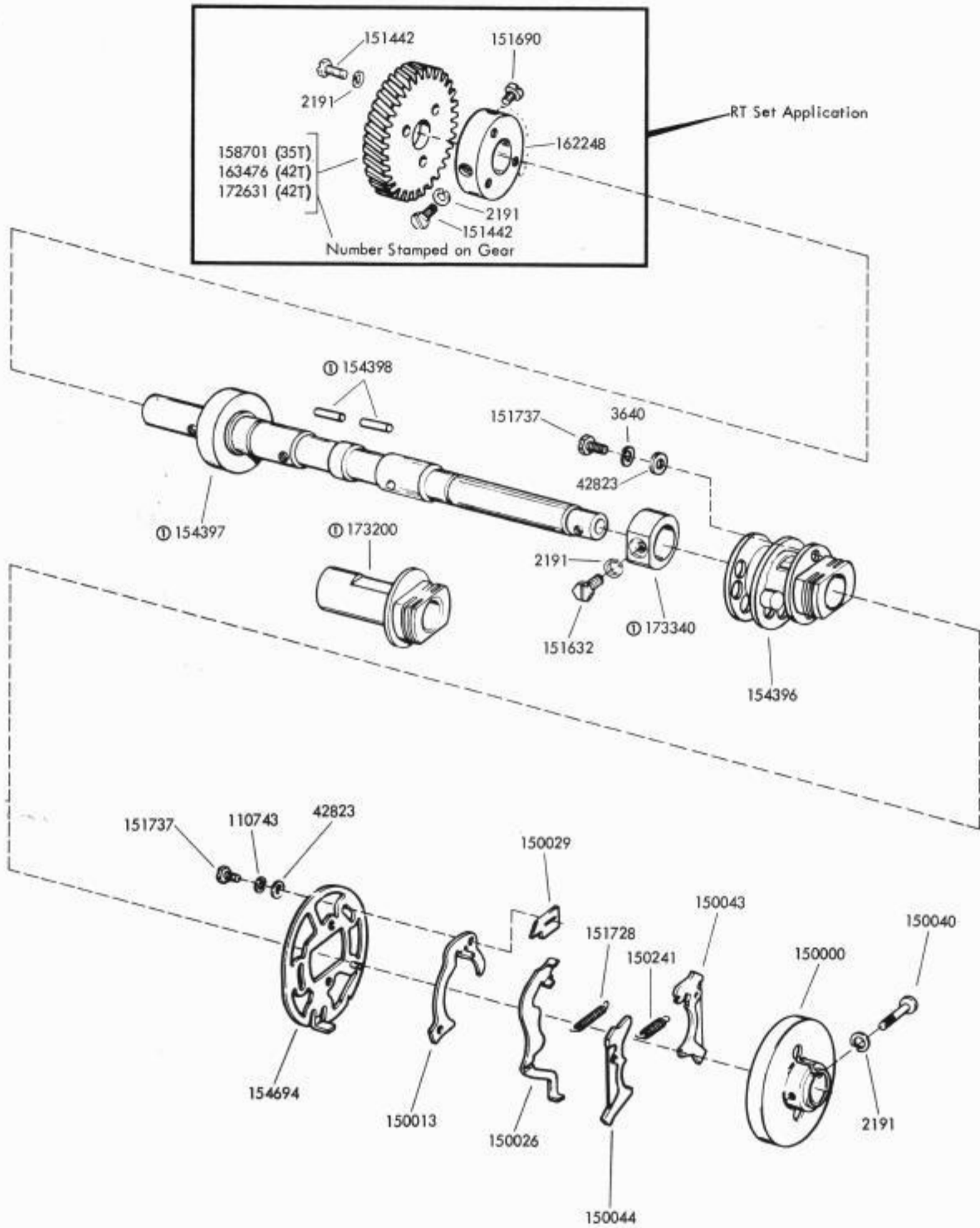

FIGURE 2. FRAME MECHANISM



① 173336 Modification Kit to Provide
New Style Shaft and Bearing
Specification 59795

FIGURE 3. MAIN SHAFT MECHANISM

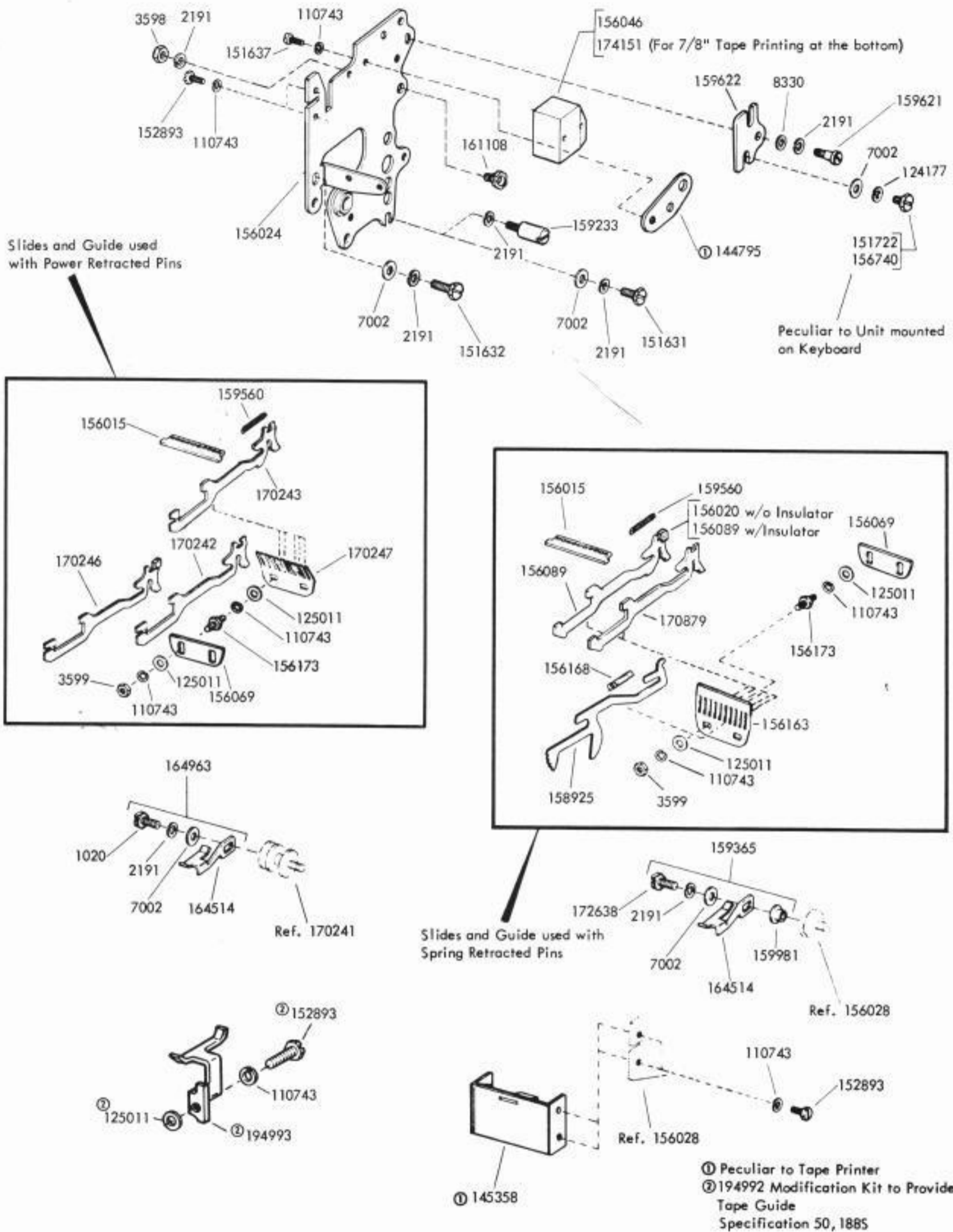
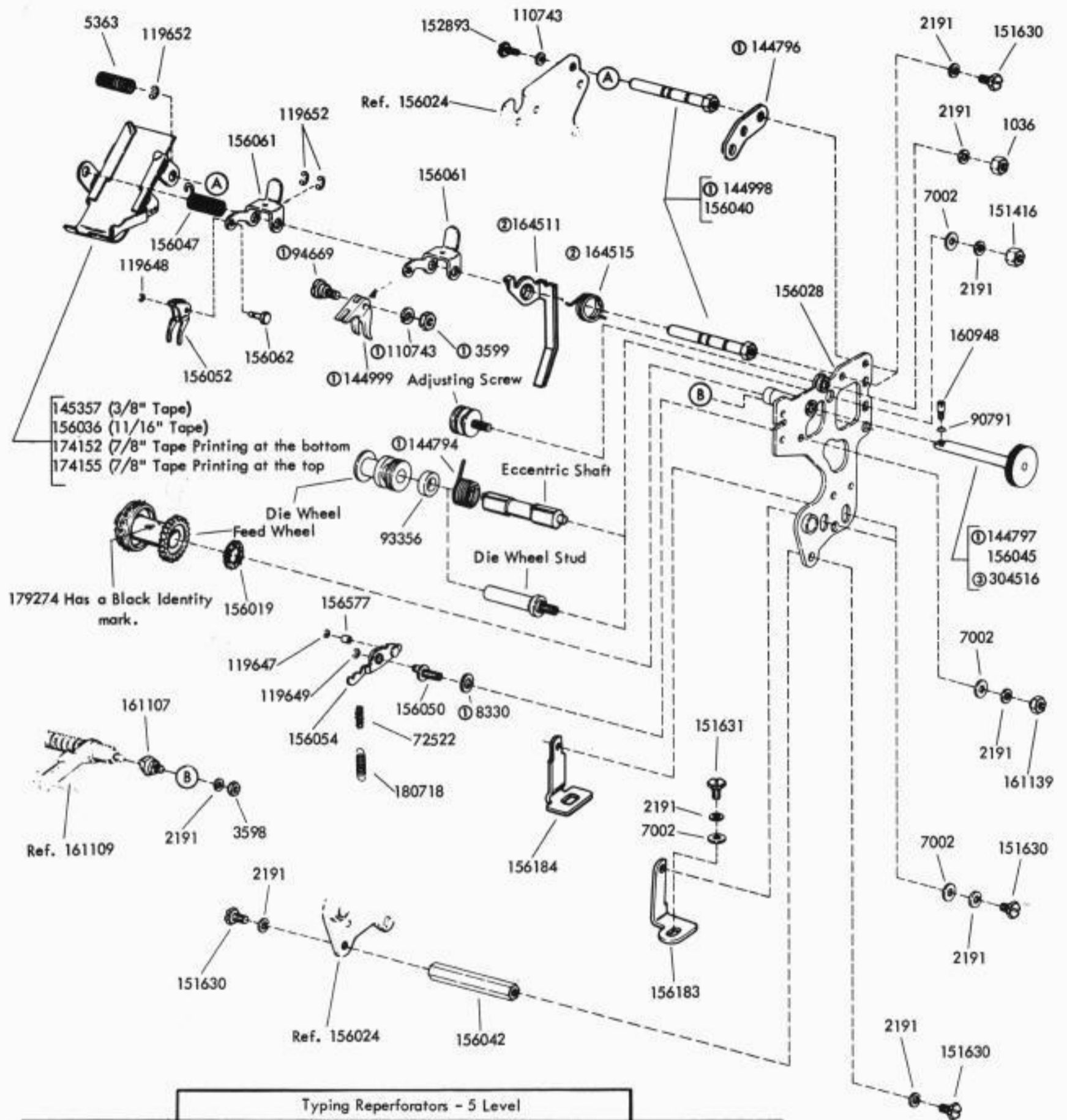

FIGURE 4. PUNCH REAR PLATE MECHANISM



Typing Reperforators - 5 Level				
Type of Punch	Chadless w/Spring Ret. Pins	Fully Perforated w/Spring Ret. Pins	Fully Perforated w/Power Ret. Pins	Tape Printer
Die Wheel	156055	170788	170788	145353
Feed Wheel	See Fig. 20 for Punch Block and feed Wheel Combinations			145356
Die Wheel Stud	156044	170219	170219	
Adjusting Screw	156090	170241	170241	170241
Eccentric Shaft				144793

① Peculiar to Tape Printer
 ② Chadless Tape Only
 ③ 304515 Modification Kit to Eliminate Tape Loading Safety Hazard. Specification 502735

FIGURE 5. PUNCH FRONT PLATE MECHANISM

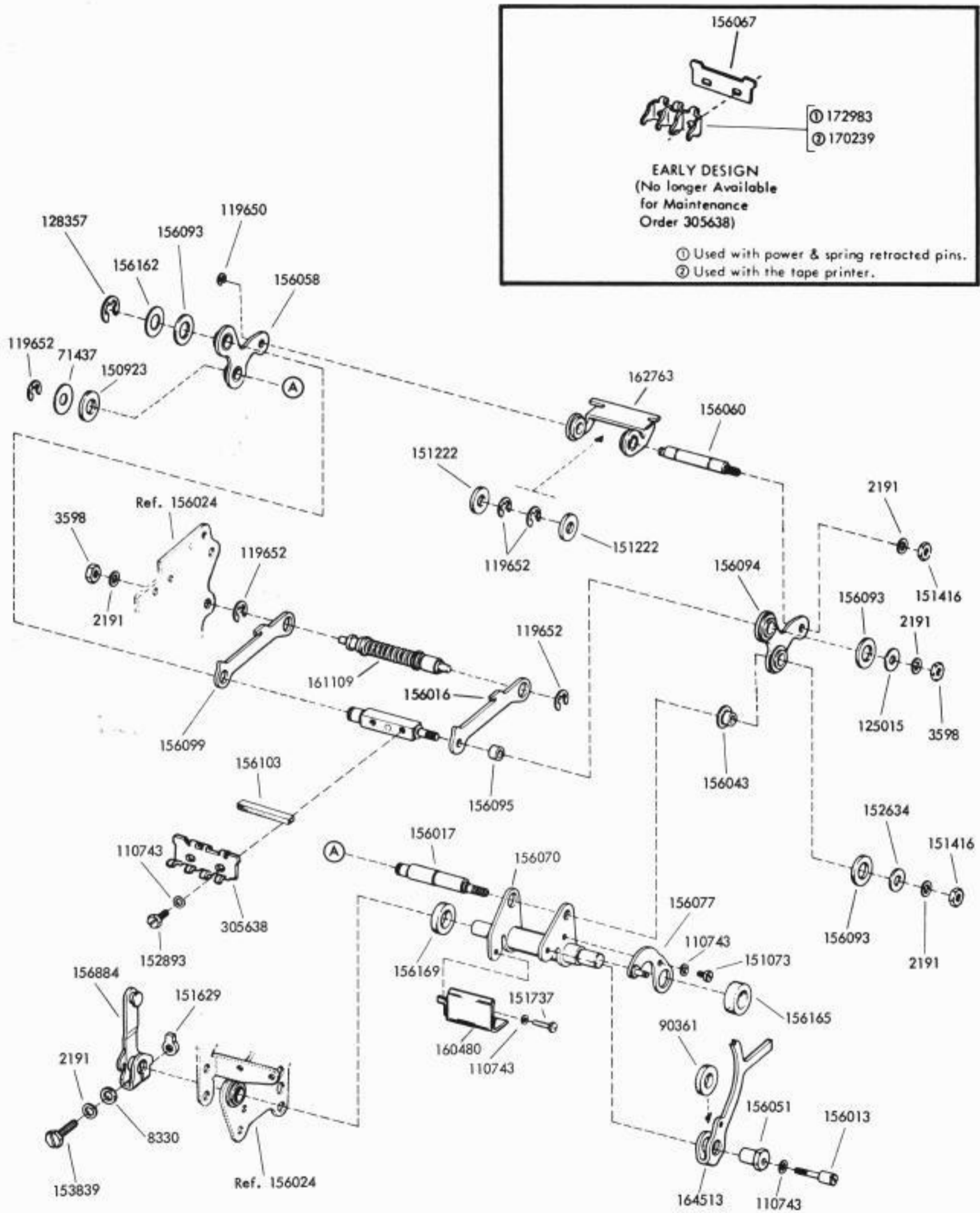

FIGURE 6. PUNCH BAIL MECHANISM

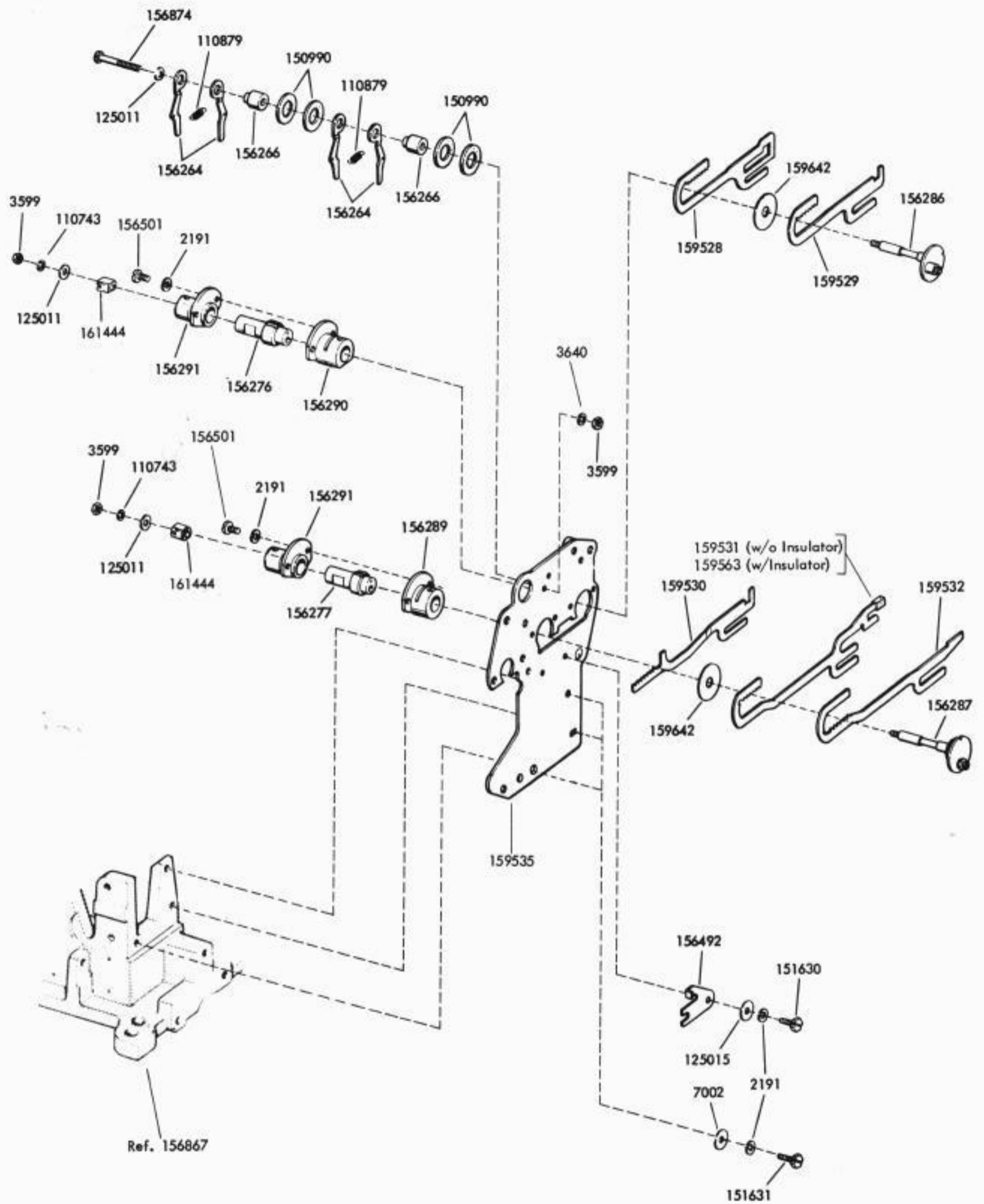

FIGURE 7. ROTARY POSITIONING MECHANISM

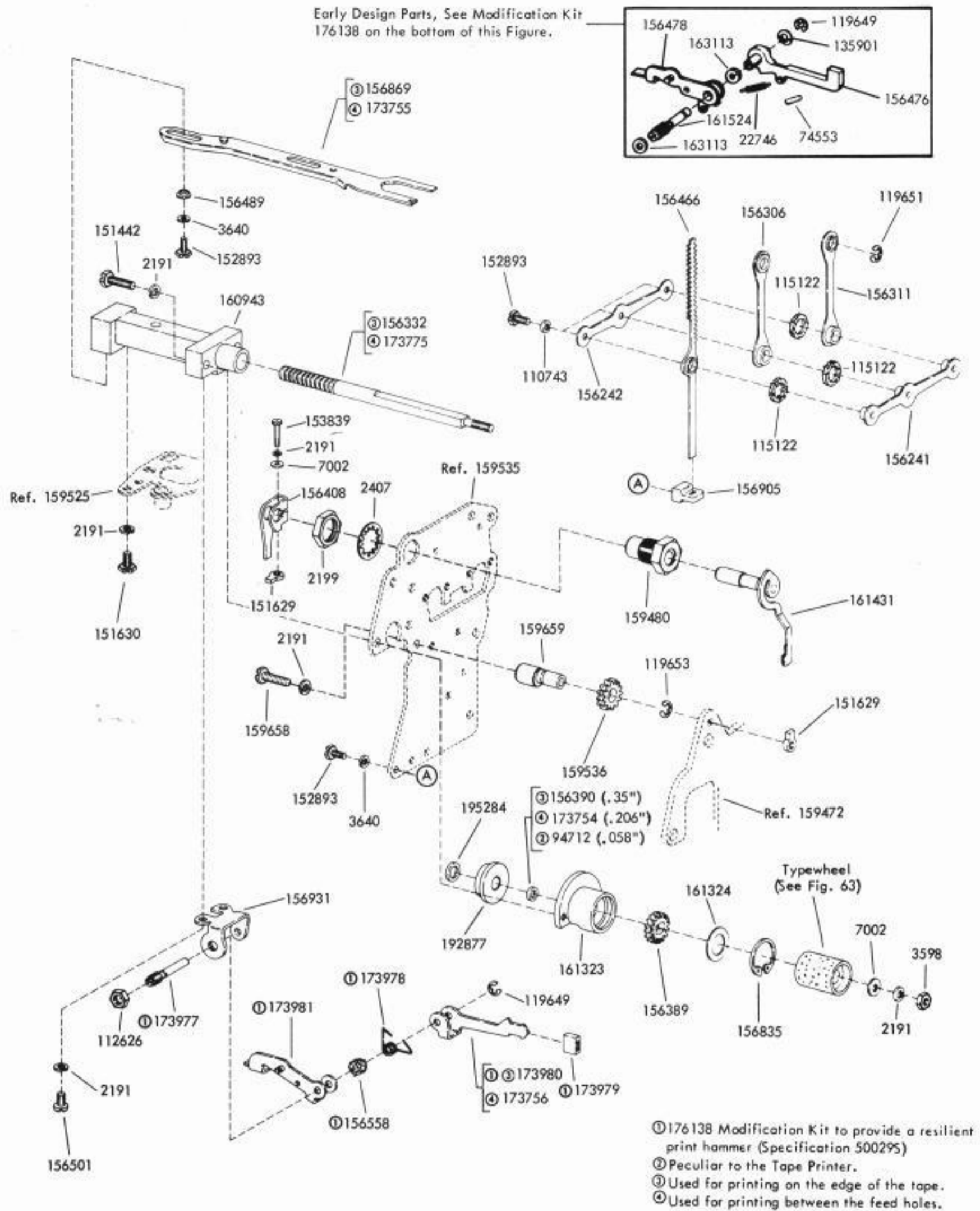

FIGURE 8. ROTARY POSITIONING MECHANISM (Continued)

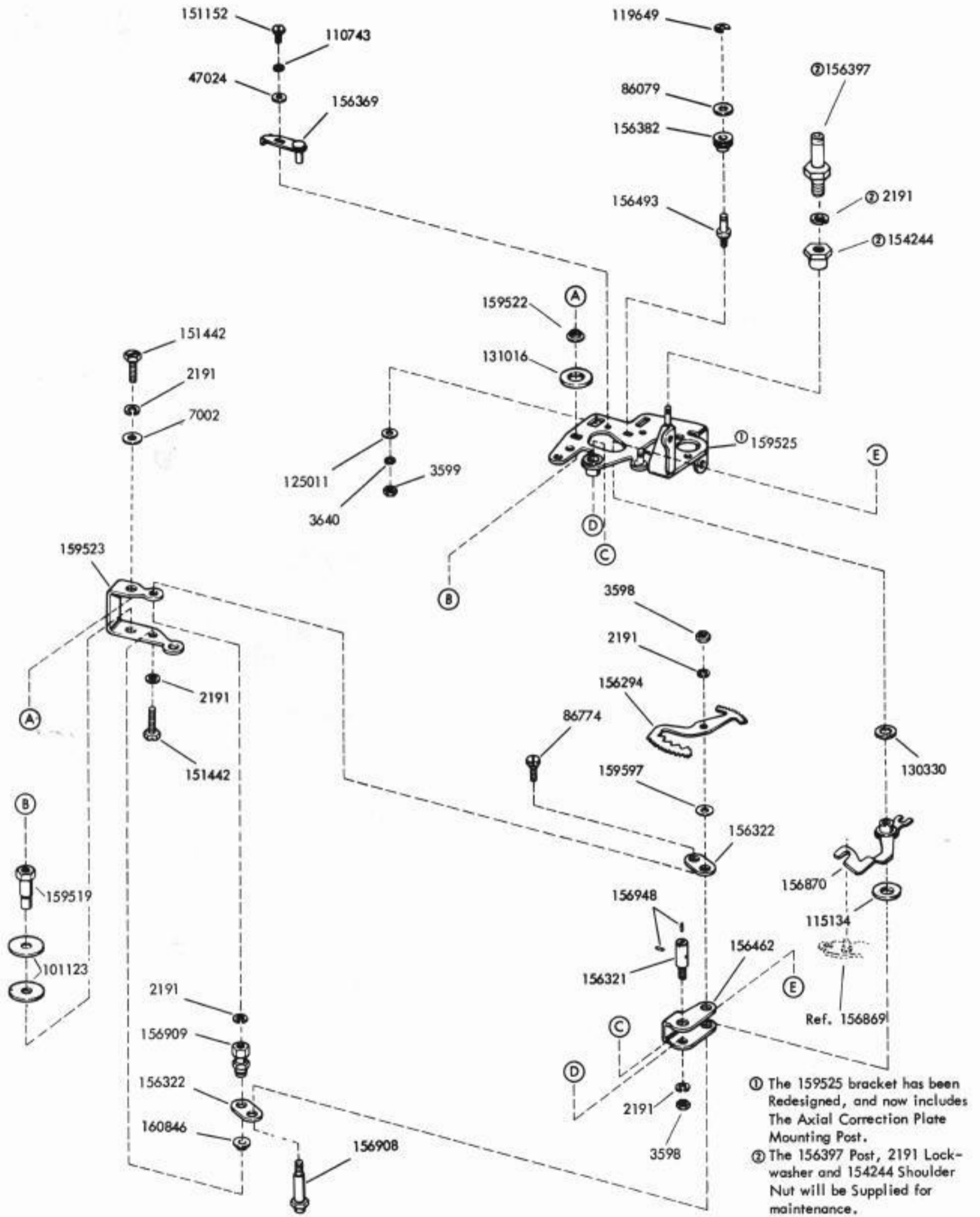

FIGURE 9. AXIAL POSITIONING MECHANISM

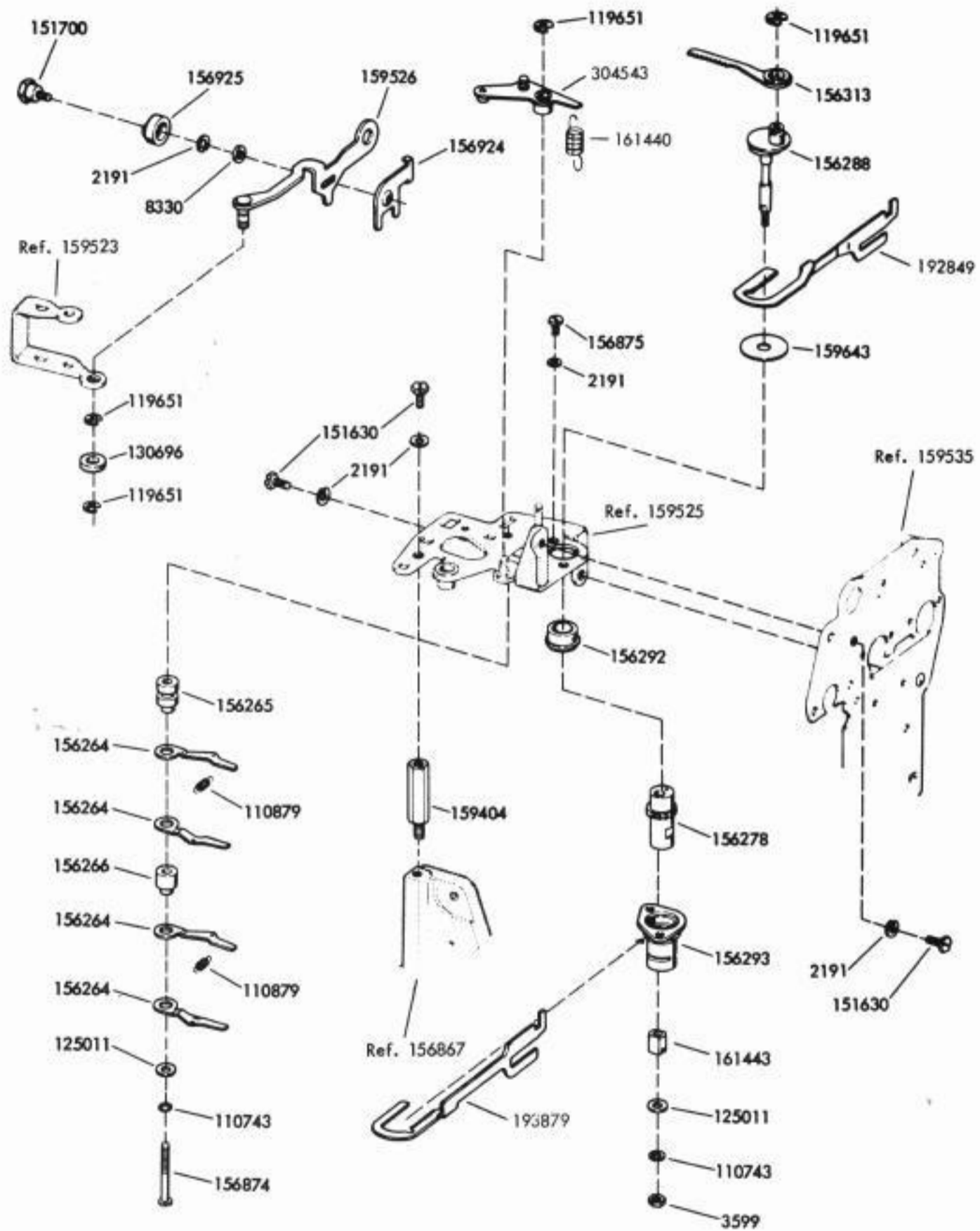
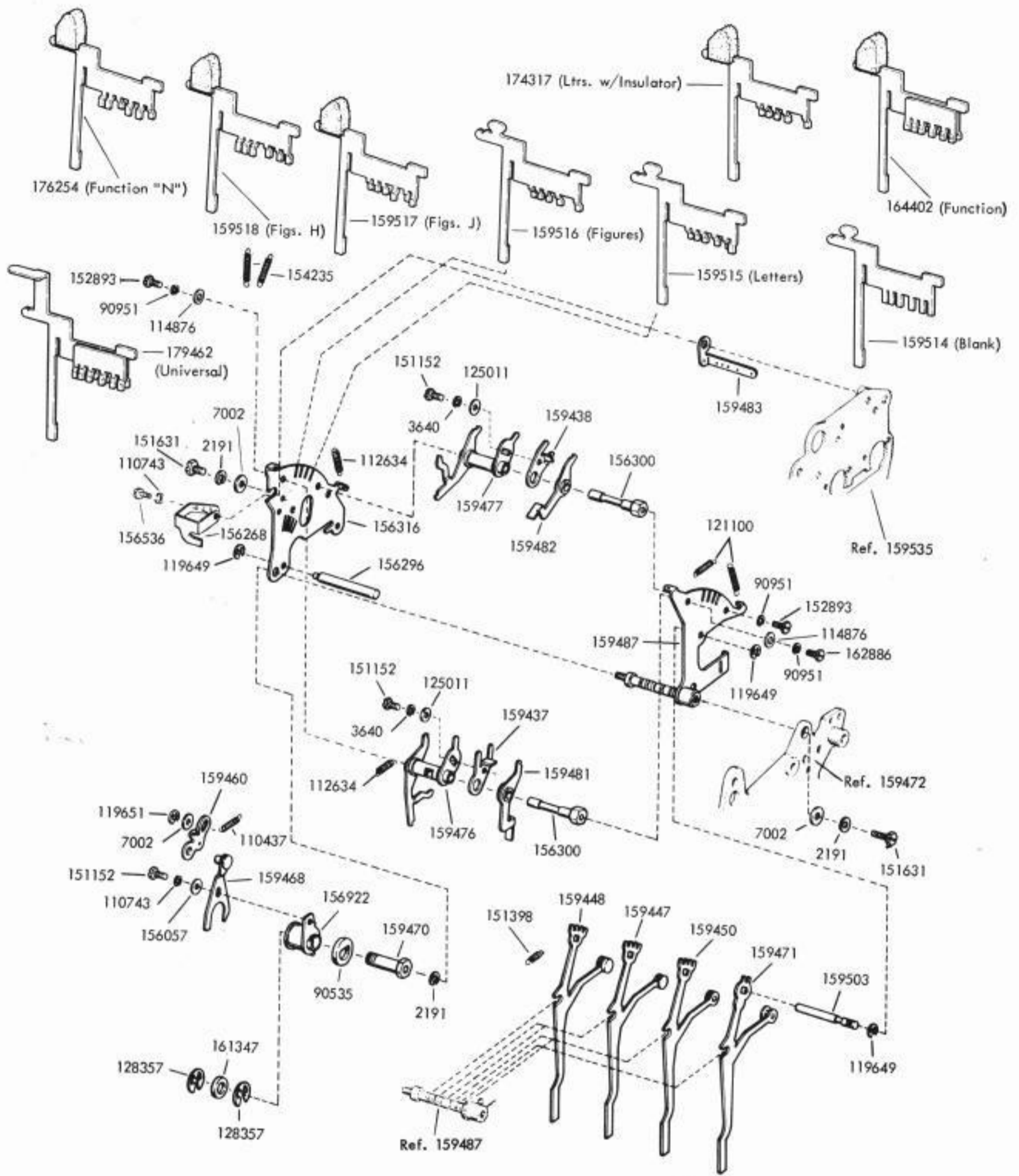

FIGURE 10. AXIAL POSITIONING MECHANISM (Continued)



Note:
For coding of uncoded blades,
See Principals of Operation Section.

FIGURE 11. FUNCTION BOX MECHANISM

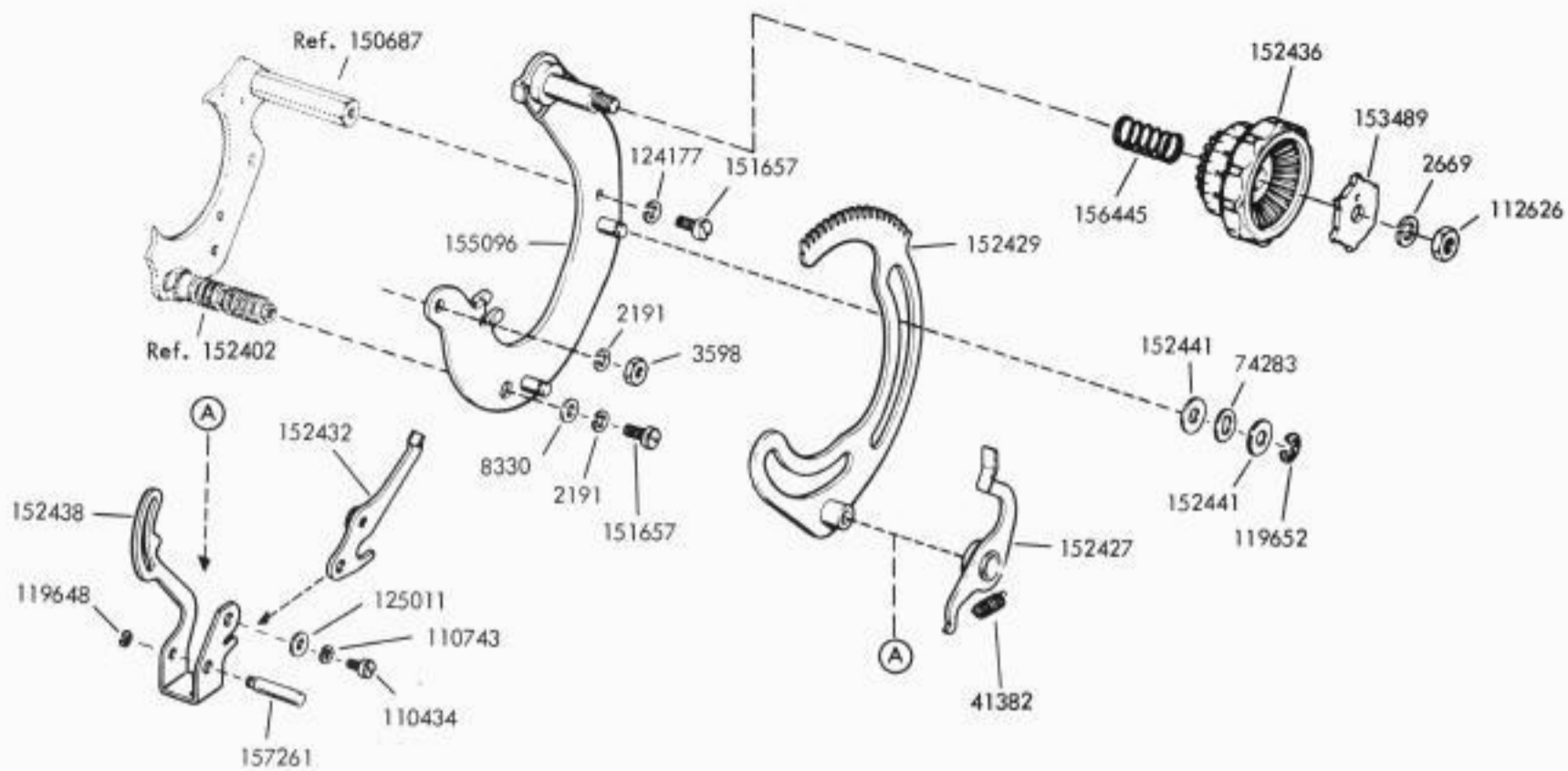

FIGURE 12. RANGE FINDER MECHANISM

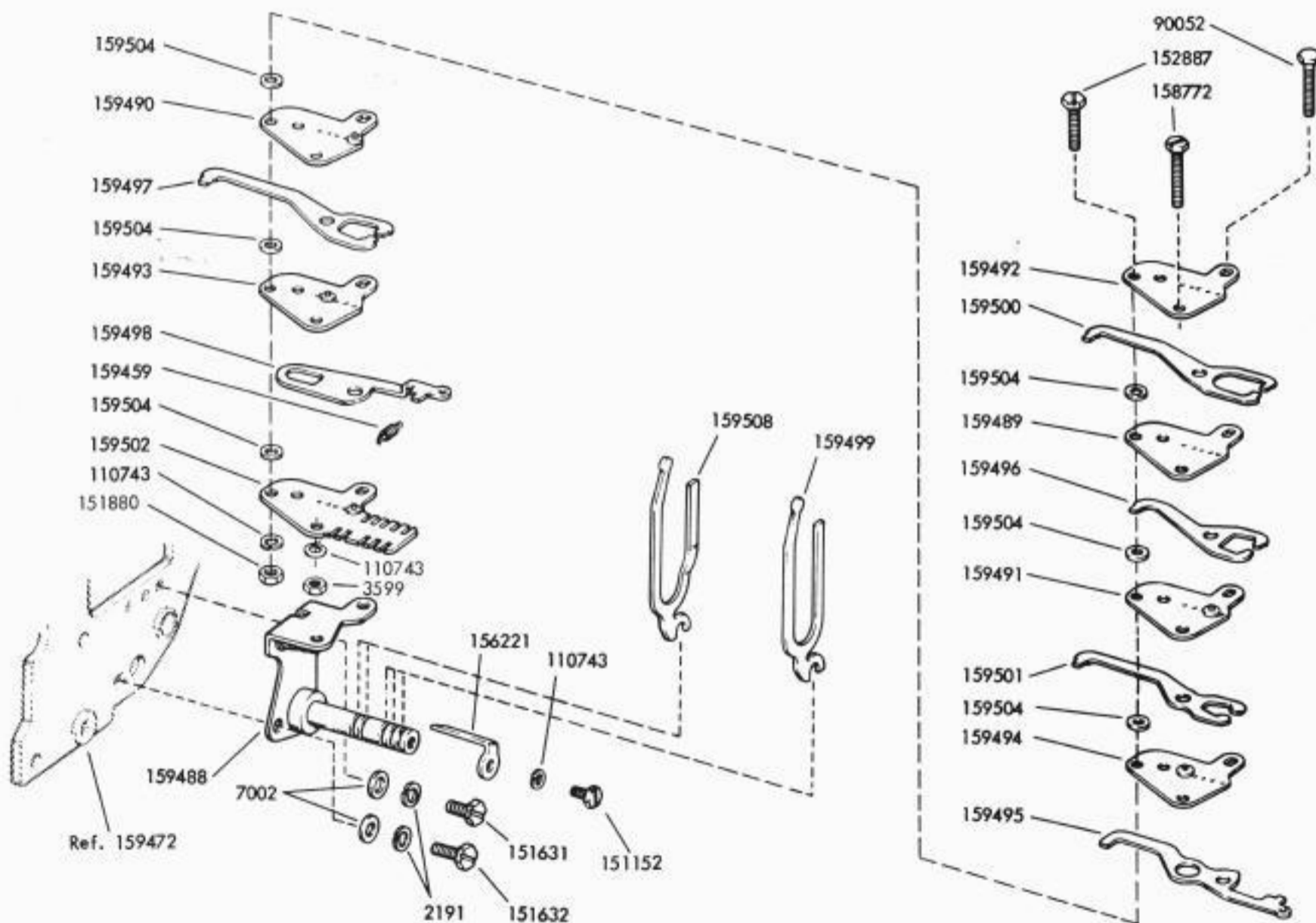

FIGURE 13. TRANSFER MECHANISM

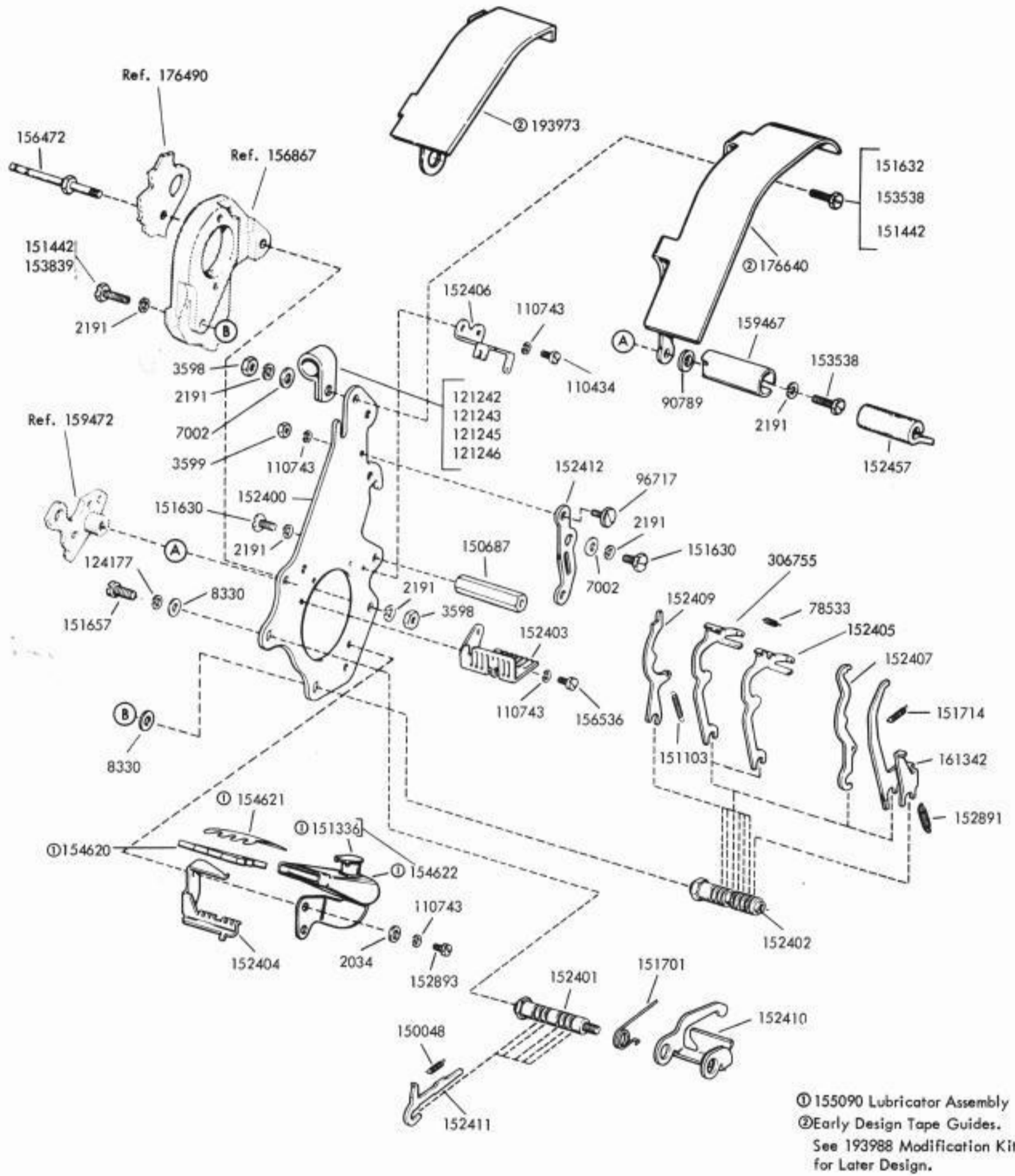
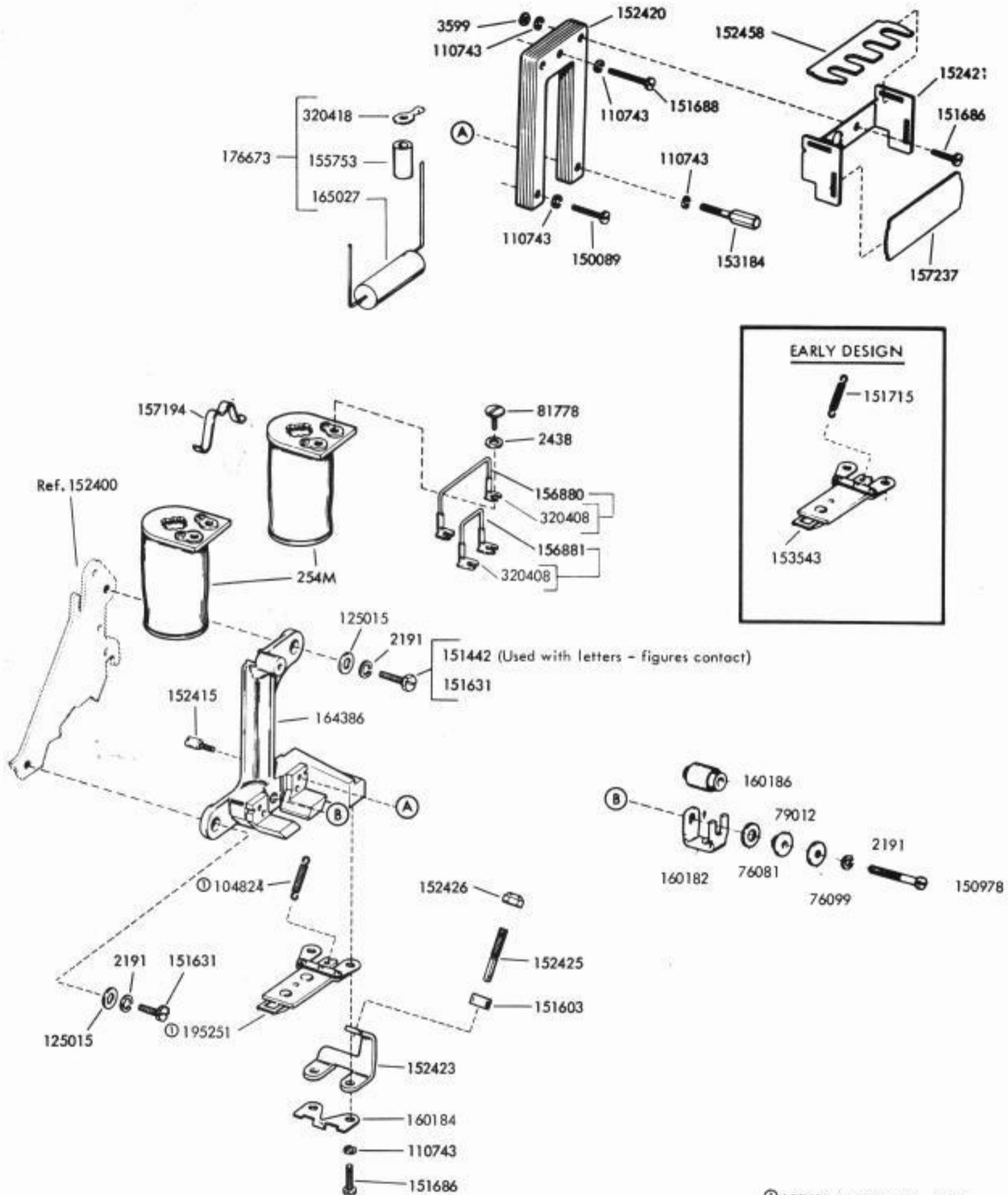
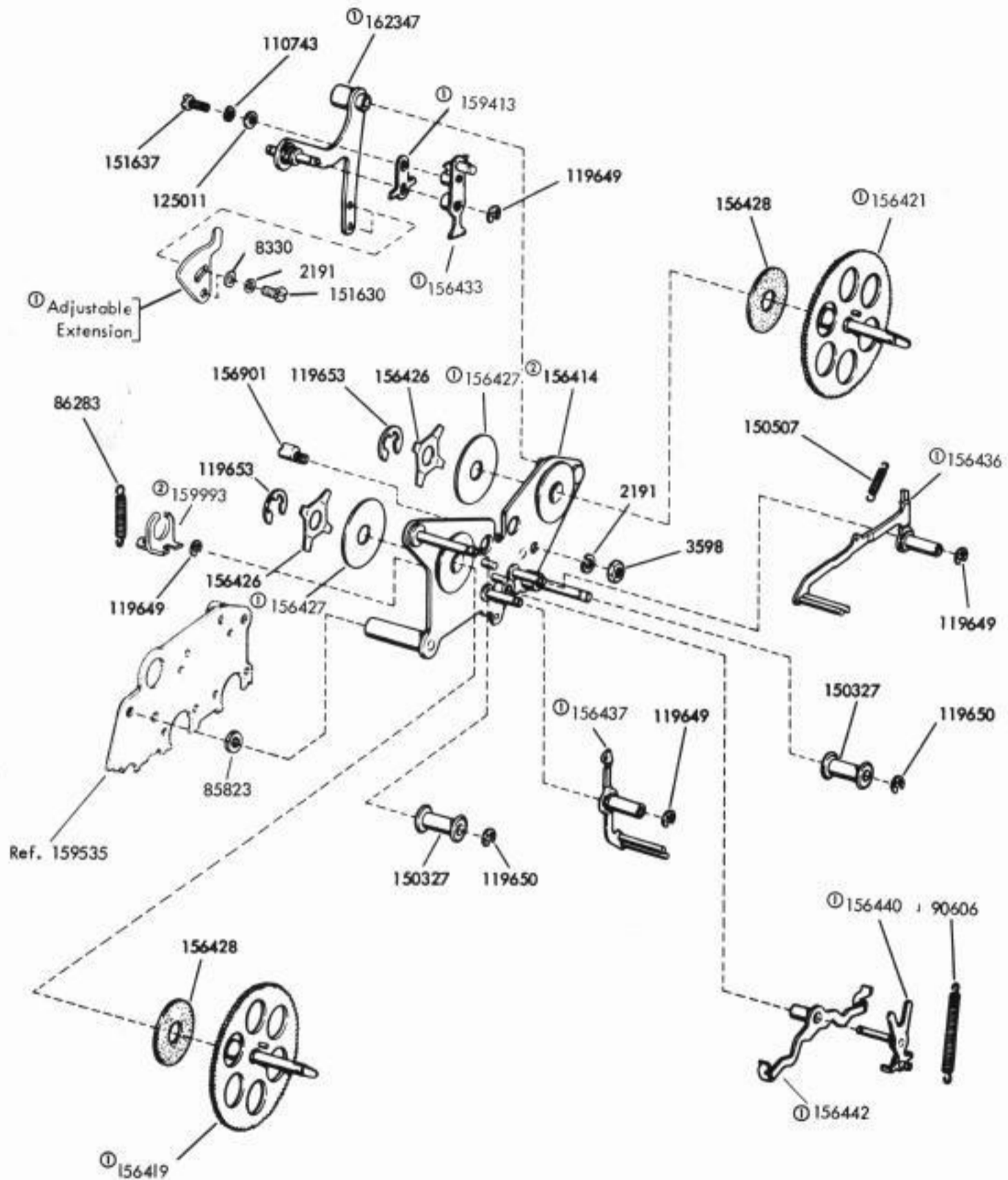

FIGURE 14. SELECTING MECHANISM



① 195634 Modification Kit to provide quick release of the armature. (New and Early design parts are interchangeable only in pairs). Specification 501655

FIGURE 15. SELECTING MAGNET MECHANISM



For Latest Design Ribbon Feed Mechanism, See Figure 21.

- ① No Longer available, order the 164520 ribbon feed assembly on Fig. 21.
 ② The 159993 bracket is still available to be used with early design 156414 which did not include the drive arm spring post.

FIGURE 16. EARLY DESIGN RIBBON FEED PARTS

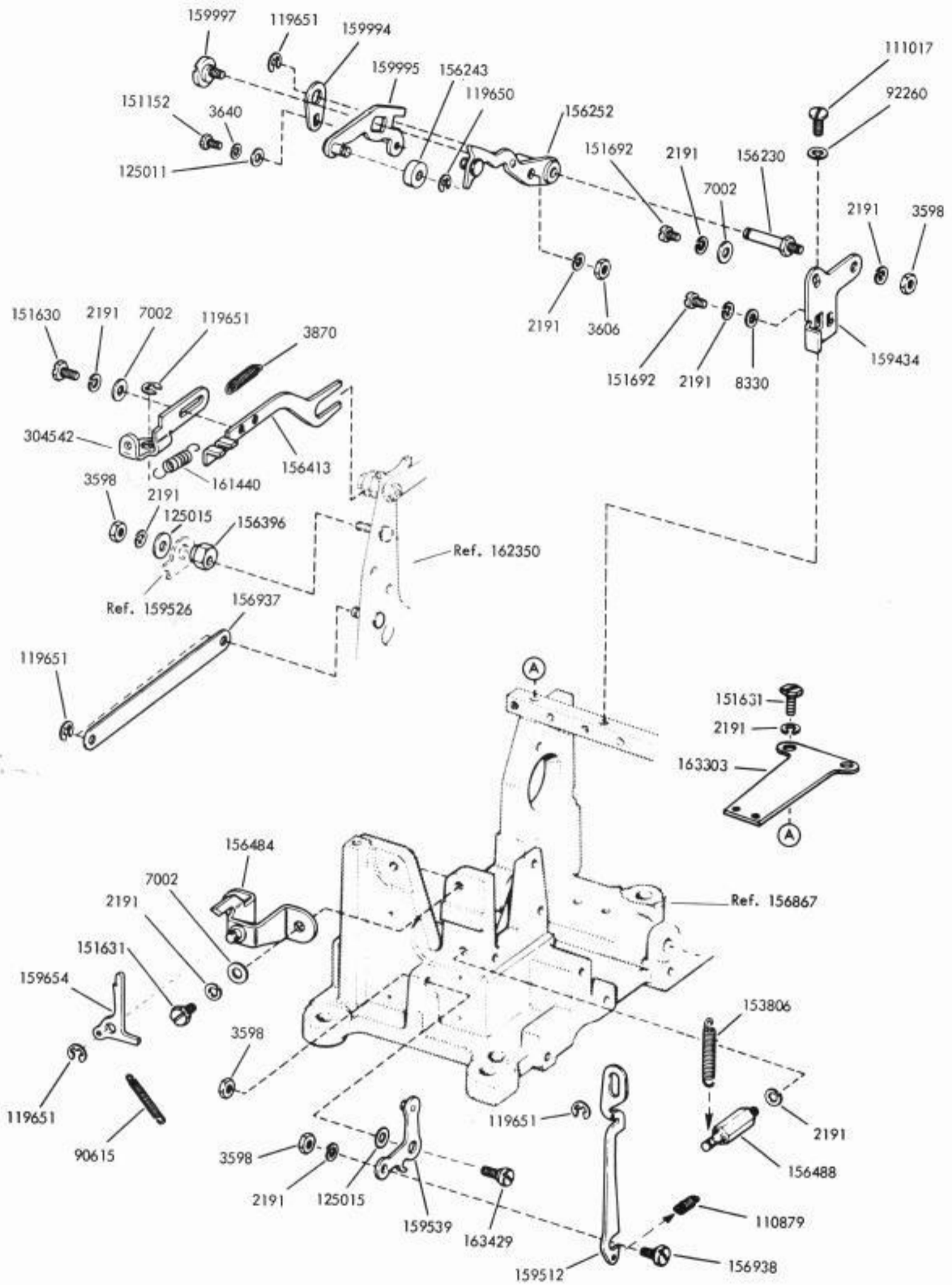
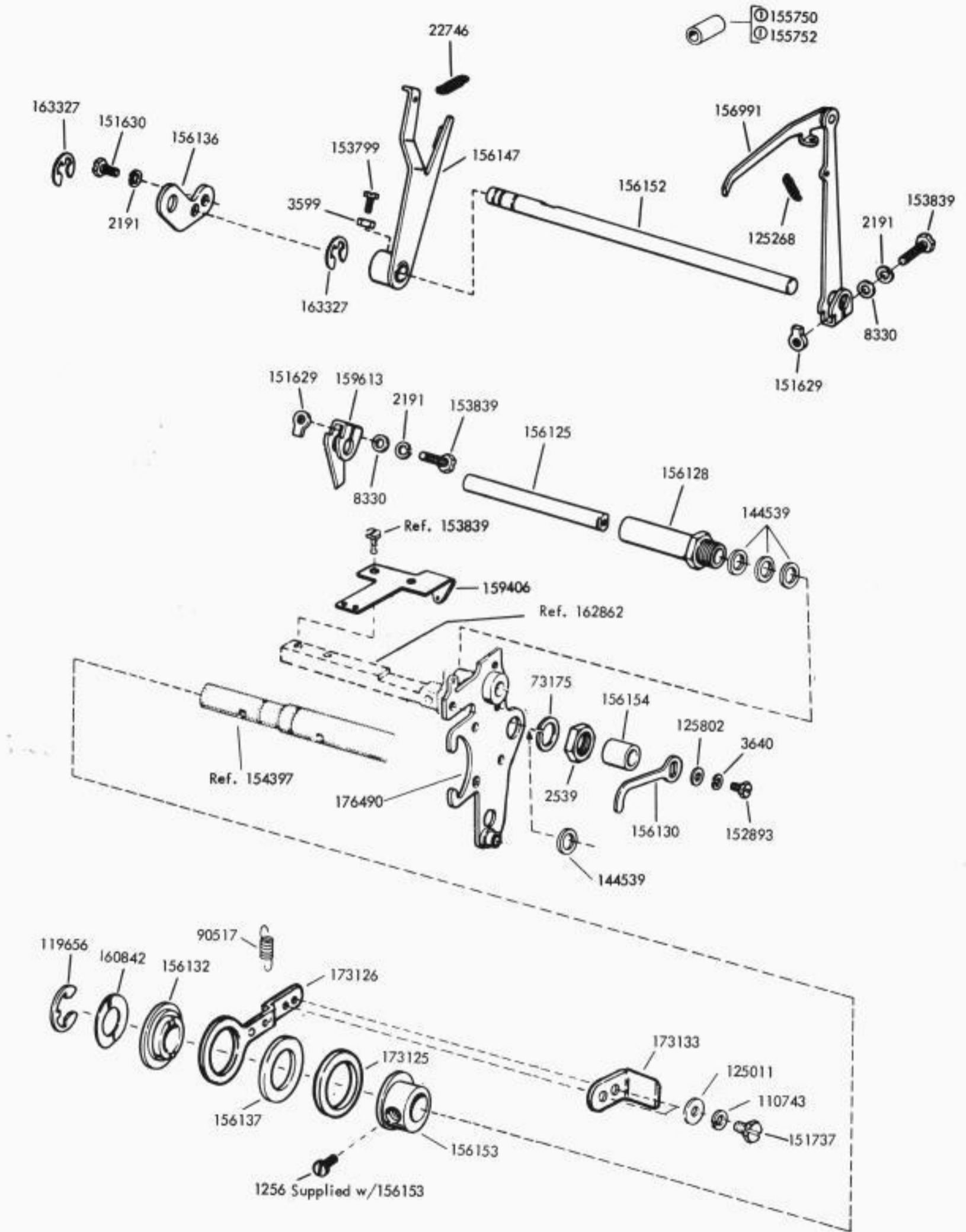

FIGURE 17. TYPING MECHANISM



Ⓢ 173134 Cable

FIGURE 18. NON-INTERFERING TAPE FEED-OUT MECHANISM

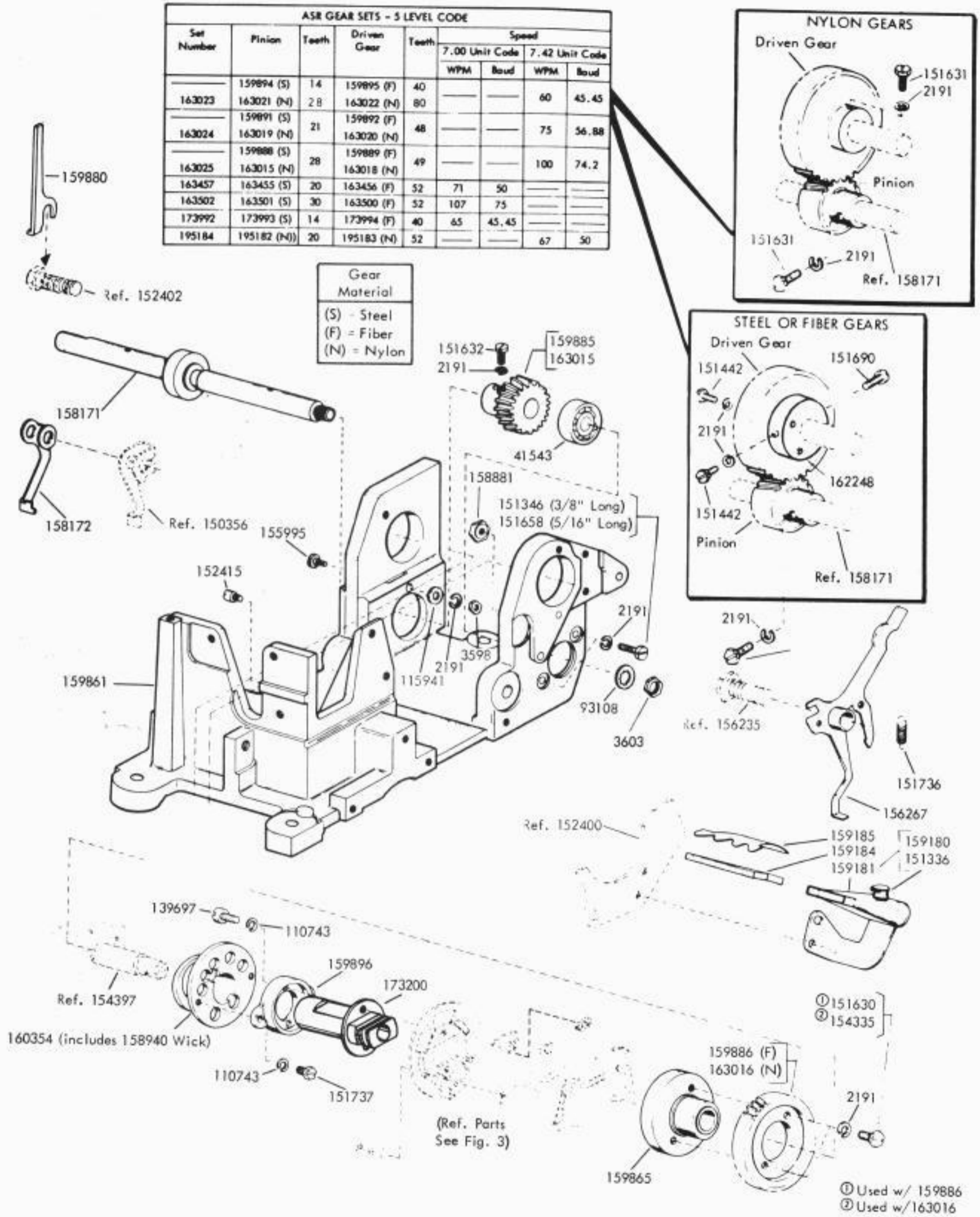

FIGURE 19. TWO-SHAFT FRAME MECHANISM (FOR ASR KEYBOARD)

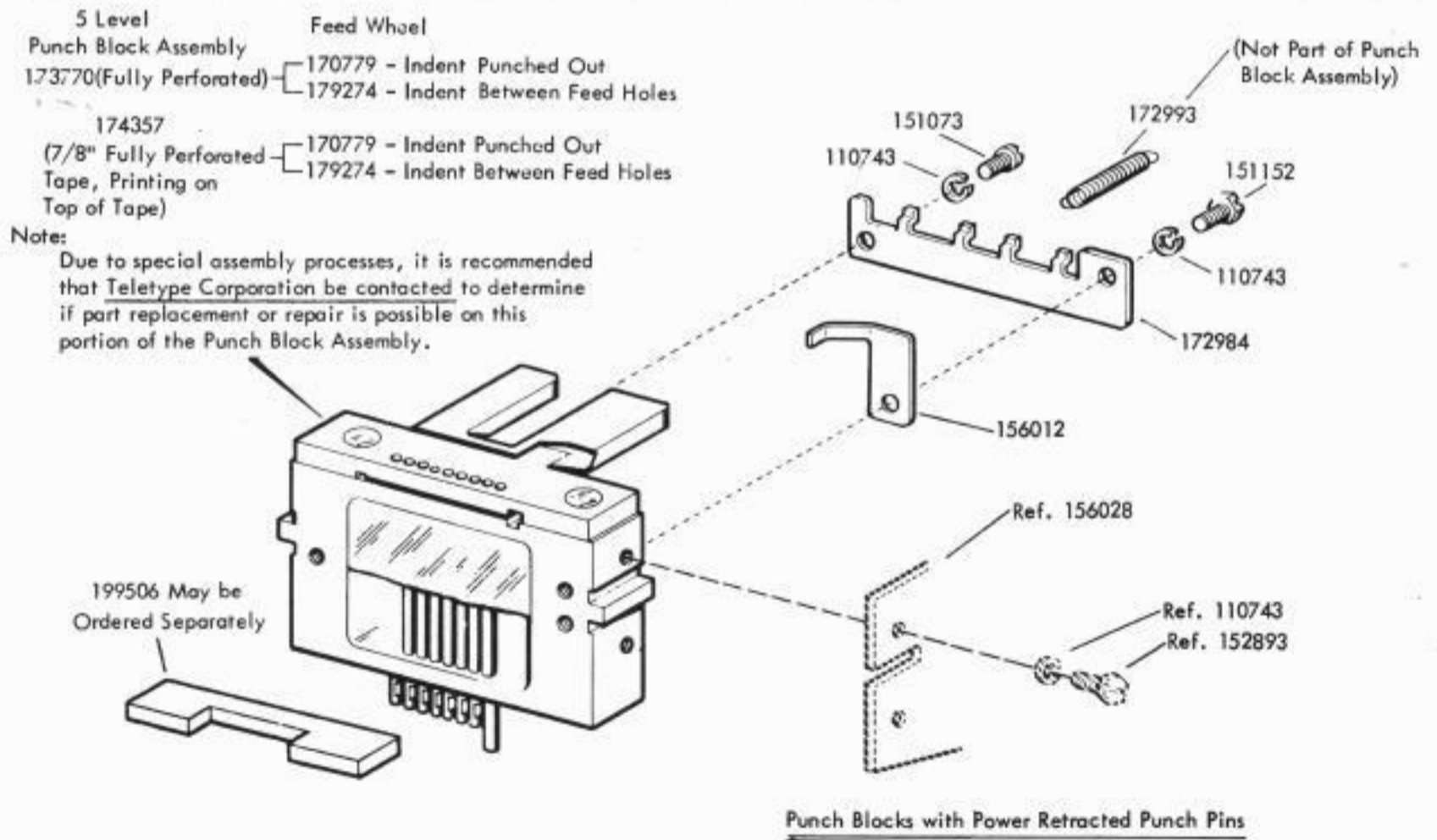
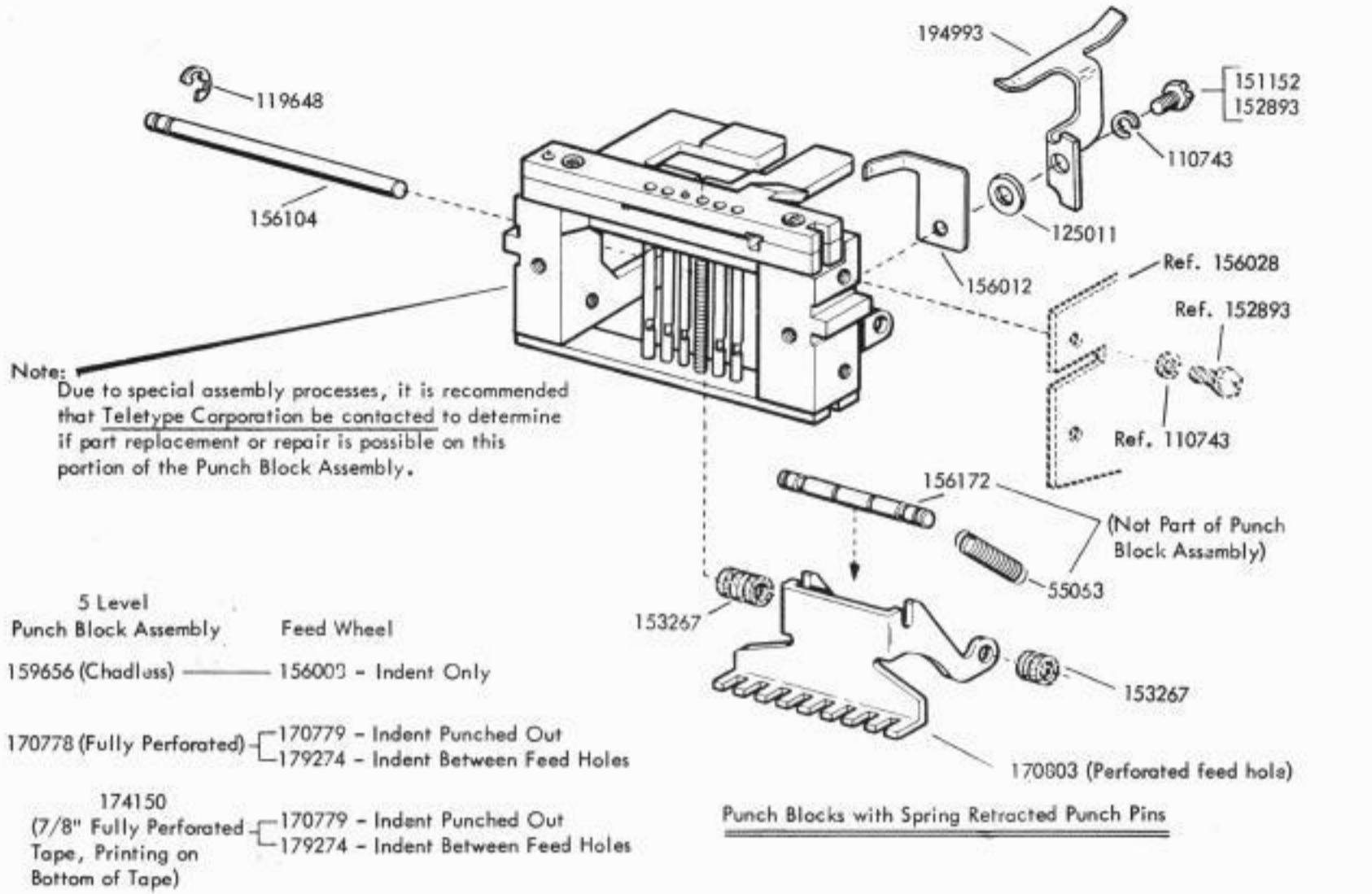
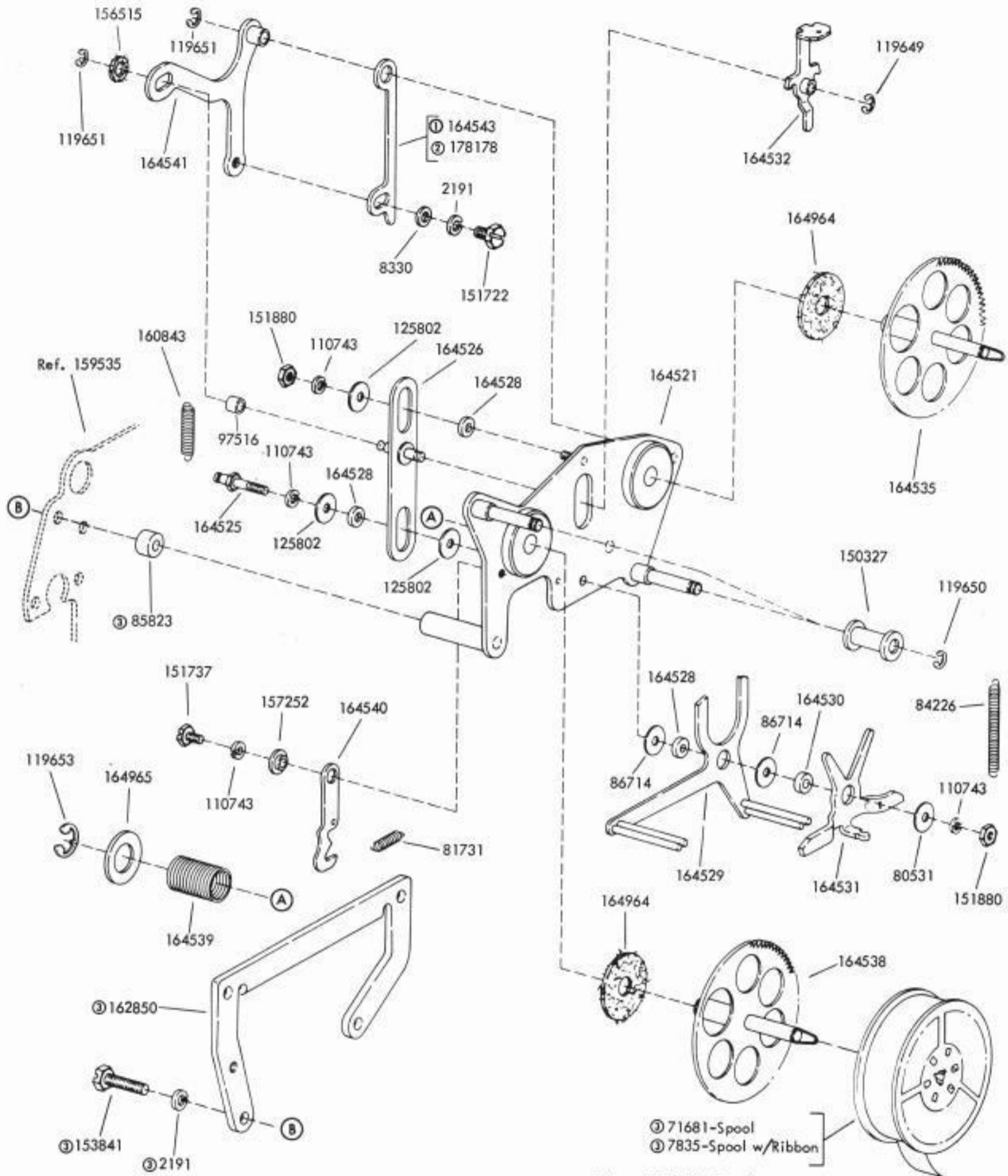

FIGURE 20. PUNCH BLOCK ASSEMBLIES



Note: A 179579 Decalcomania which show direction of Ribbon to Roller is available.
 ① Peculiar to Units Equipped with Spring Retracted Punch Pins
 ② Peculiar to Units Equipped with Power Retracted Punch Pins
 ③ Not part of 164520
 For Early Design Ribbon Feed Mechanism See Fig. 16.

FIGURE 21. 164520 RIBBON FEED ASSEMBLY

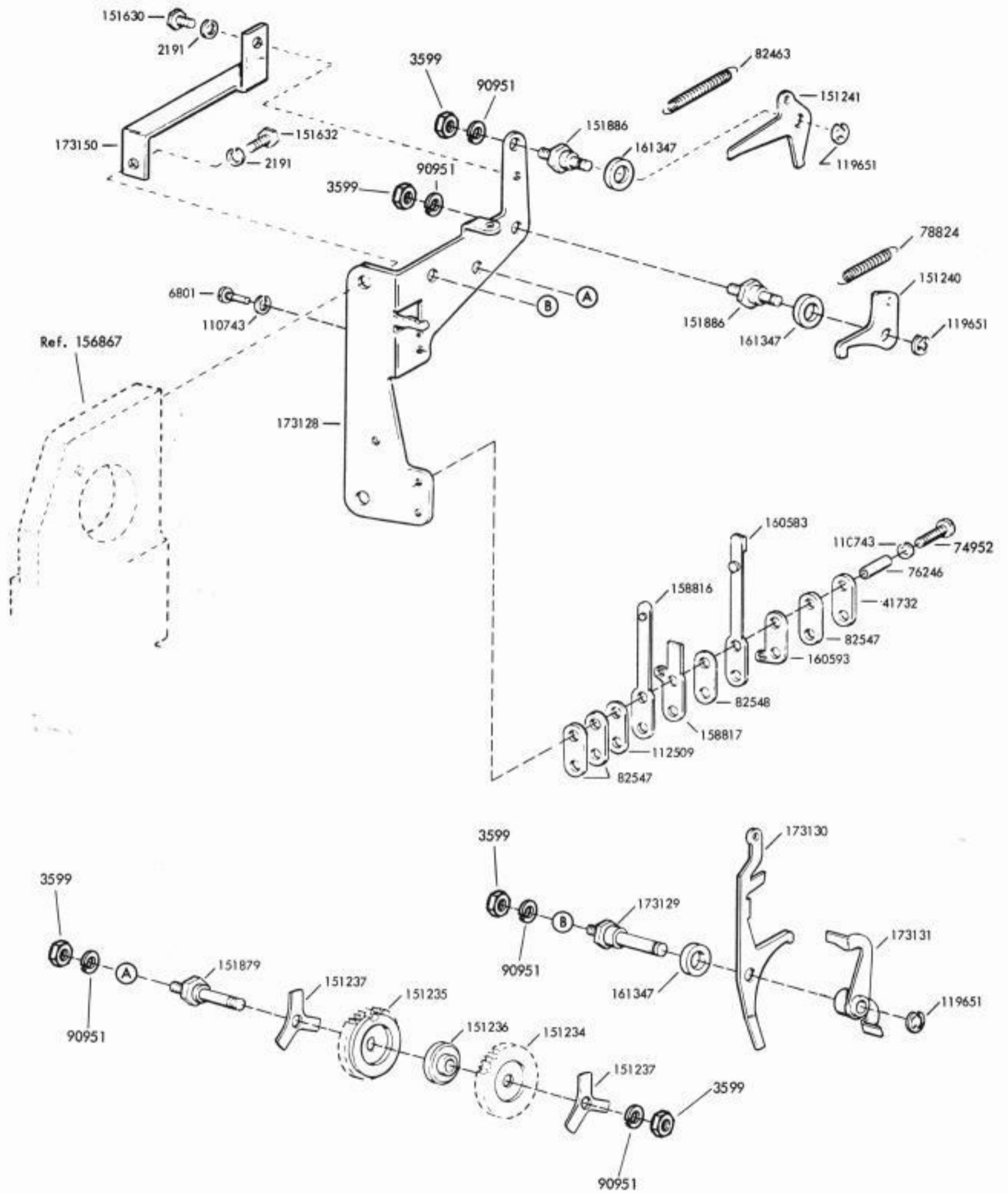
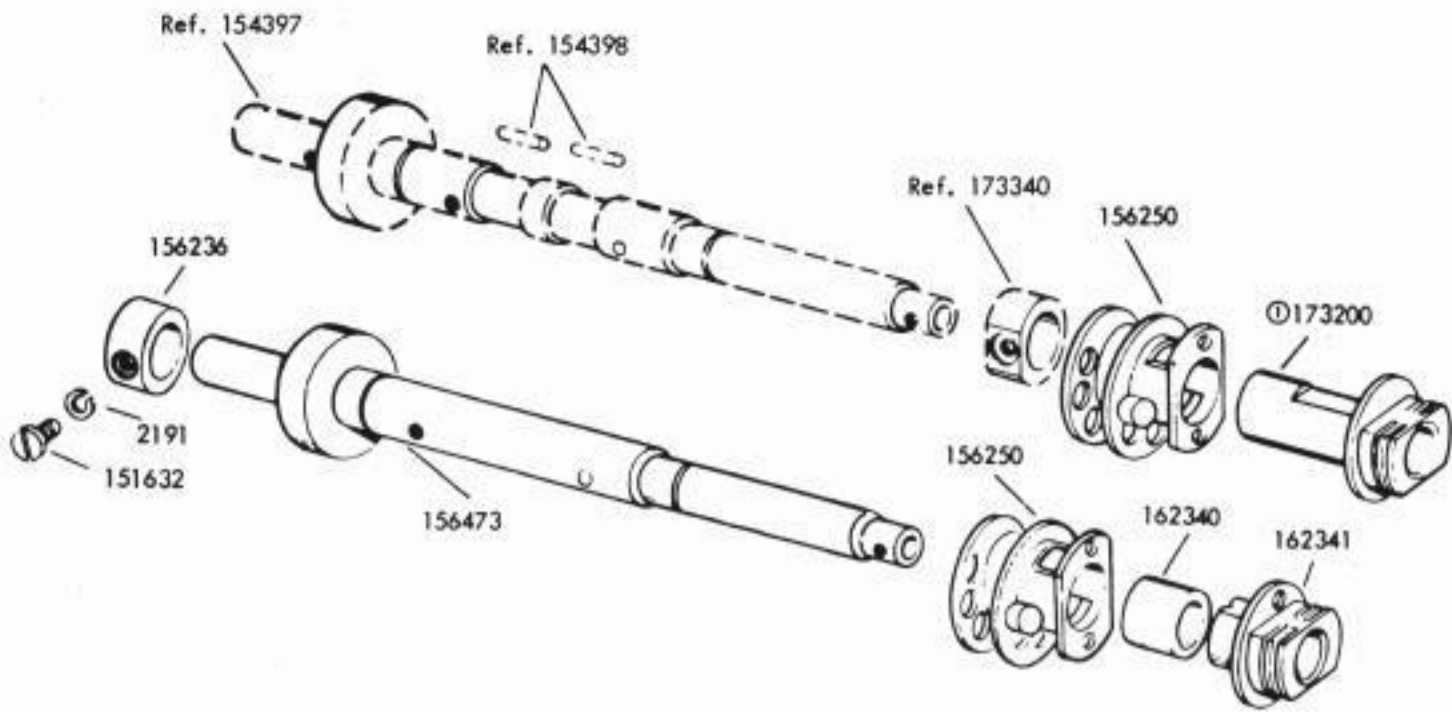
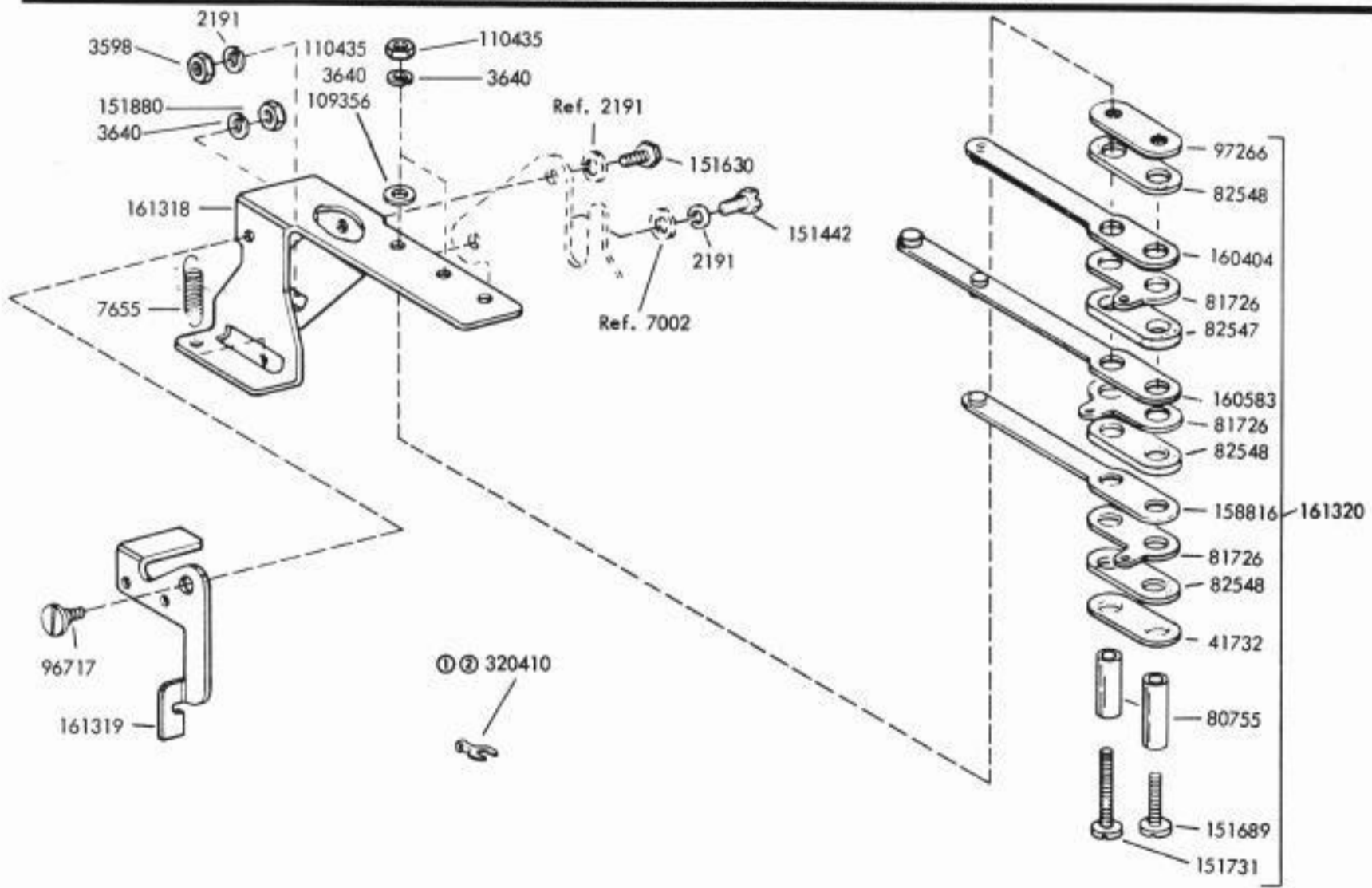

FIGURE 22. MOTOR CONTROL MECHANISM



① Part of 173336 Modification Kit to Provide New Style Shaft and Bearing. Specification 59795 (See Figure 3 for additional parts)

FIGURE 23. EARLY DESIGN MAIN SHAFT MECHANISM



① 161355 Cable w/Terminal
 ② Peculiar to 161321

FIGURE 24. 161321 AND 162247 LETTERS-FIGURES CONTACT ASSEMBLY

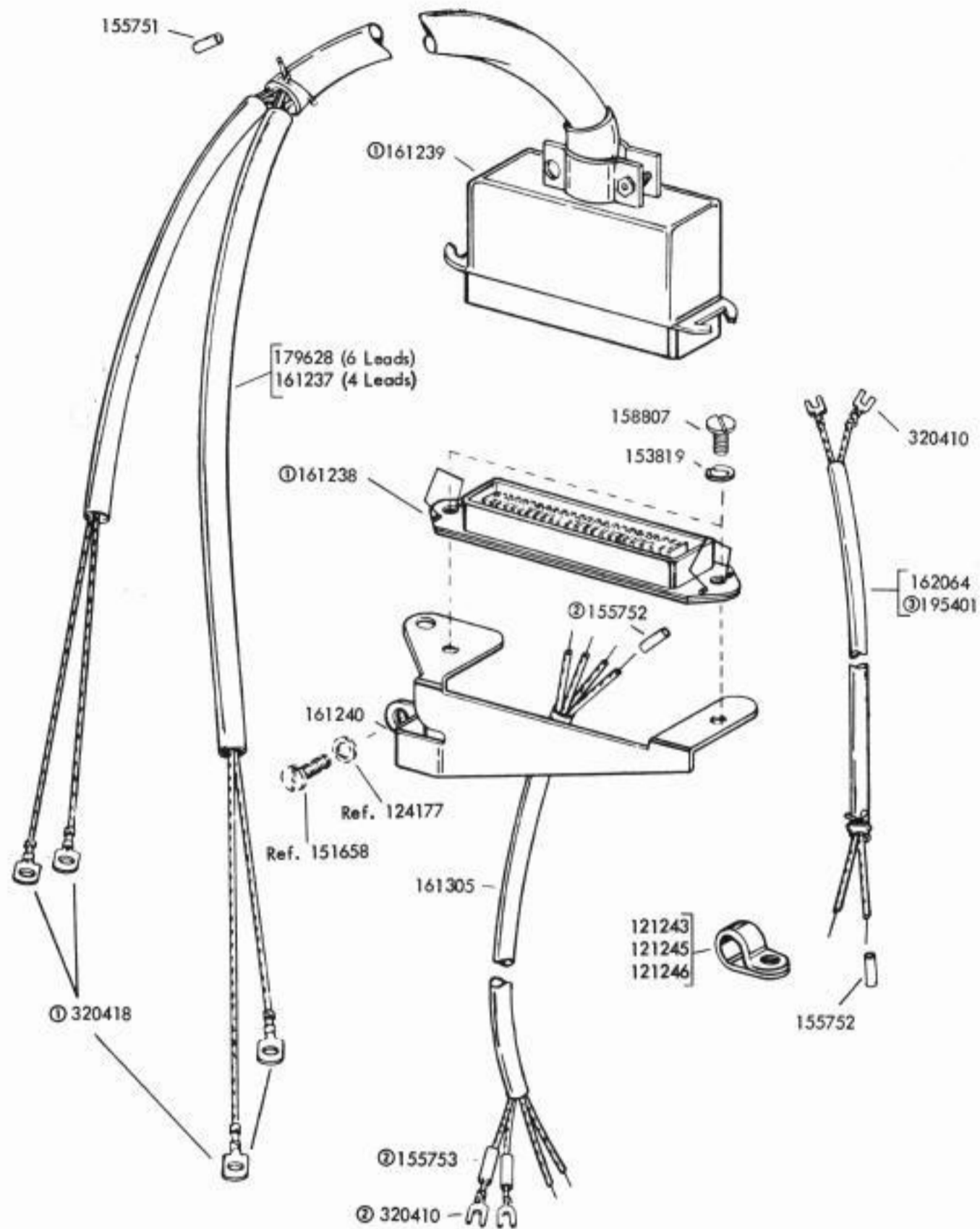

ⓐ161237 and 179628 Cable Assemblies
 ⓑ161305 Cable Assembly
 ⓓPeculiar to Tape Printer

FIGURE 25. CABLES

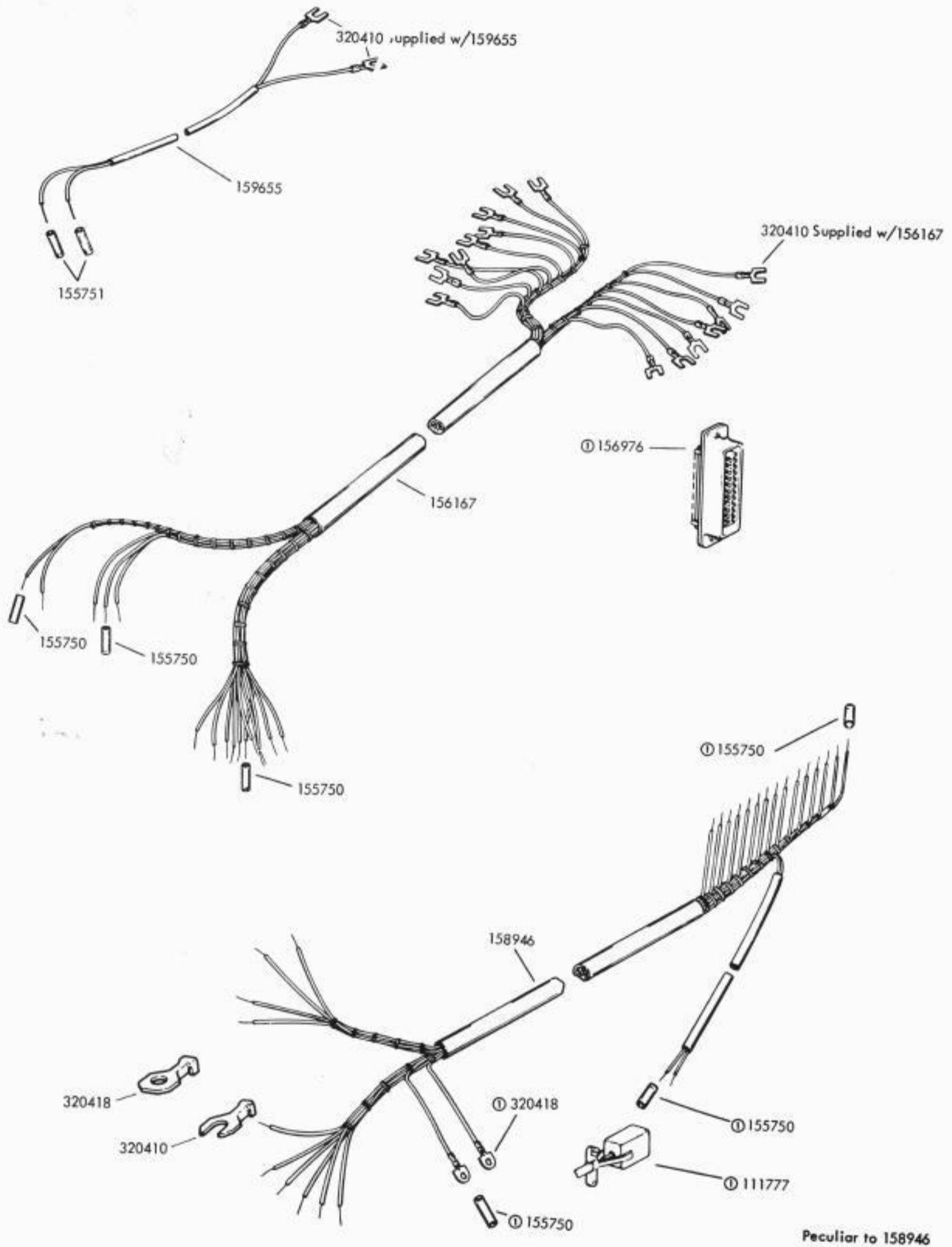

FIGURE 26. CABLES (Continued)

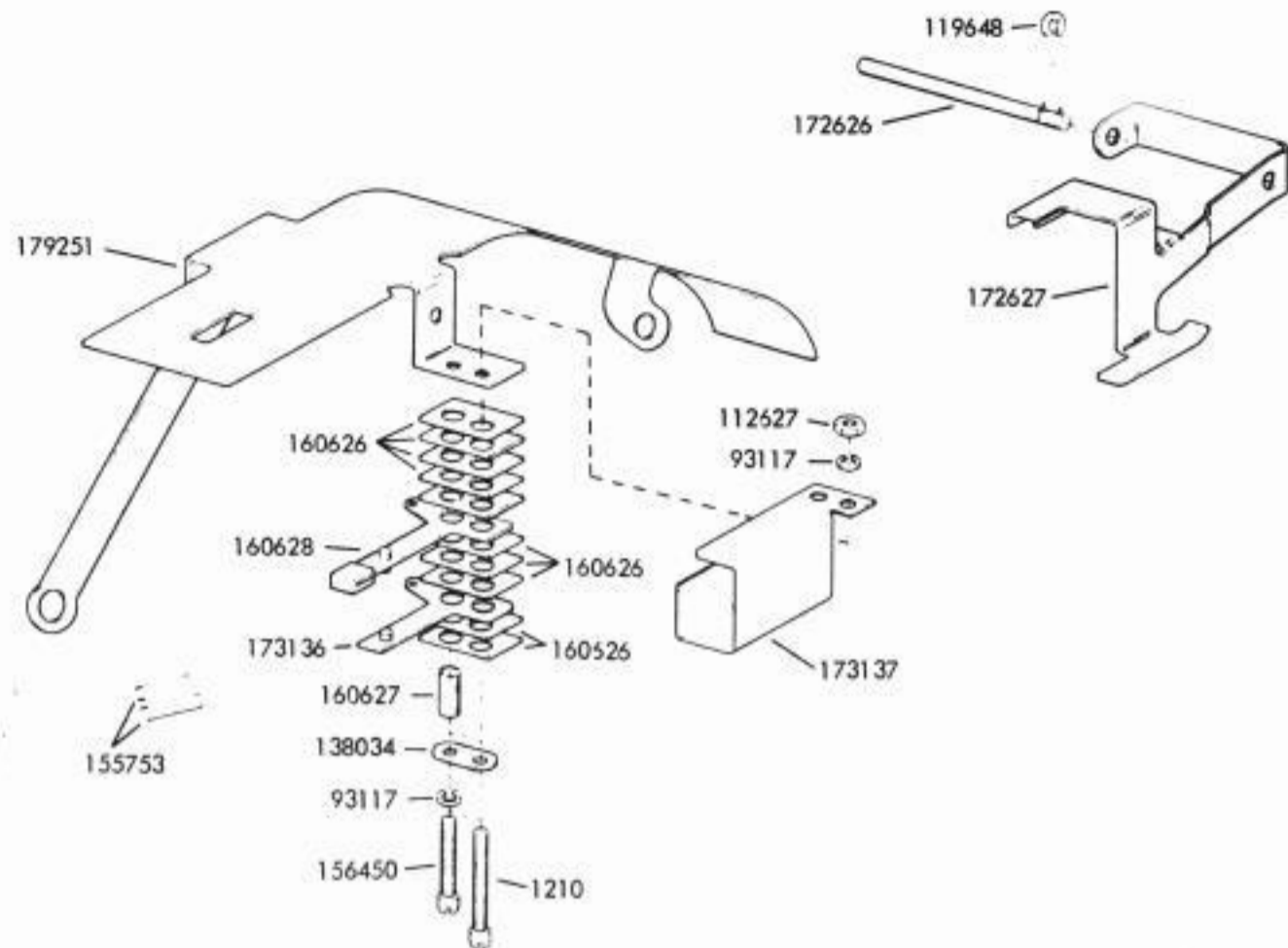
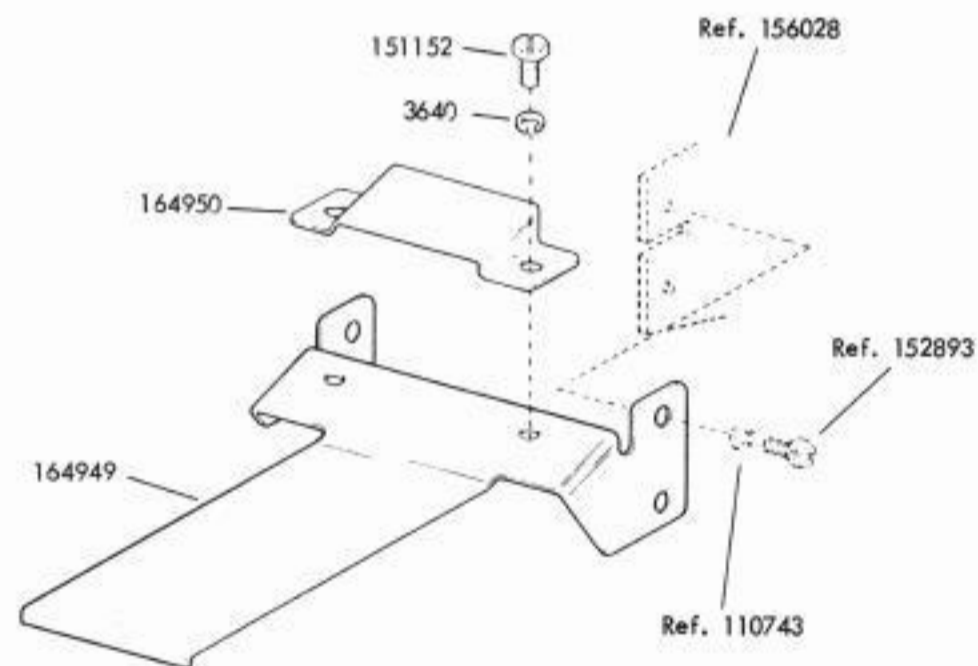

FIGURE 27. 173T35 TAPE ABSENT CONTACT BRACKET ASSEMBLY



Specification 500135

FIGURE 28. 164948 MODIFICATION KIT TO EQUIP REPERFORATOR WITH COMBINATION TAPE CHUTE AND KNIFE TEARING EDGE WHEN MOUNTED IN A UNIVERSAL CABINET.

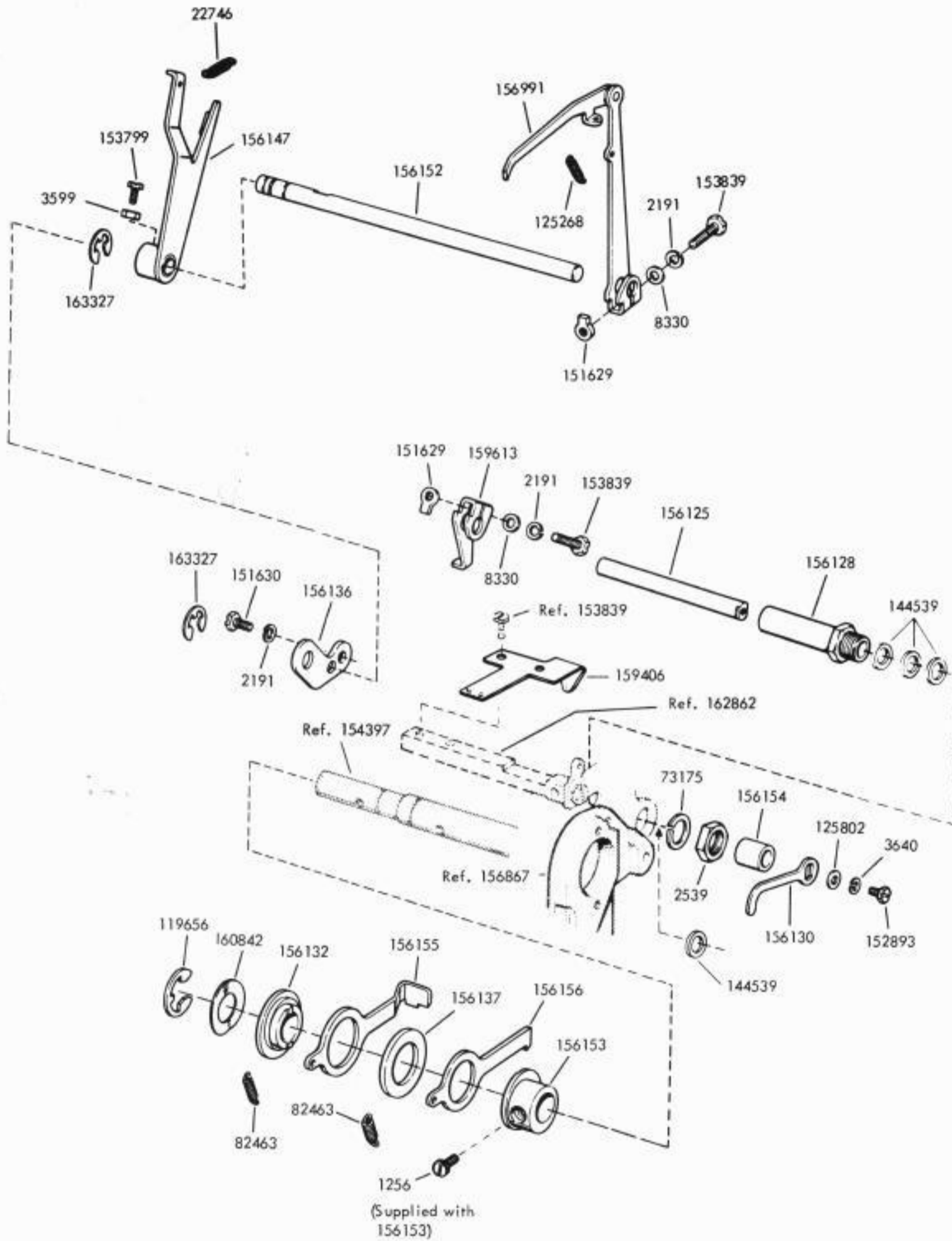

FIGURE 29. EARLY DESIGN MODIFICATION KITS FOR BLANK TAPE FEED-OUT
(No Longer Compatible with Fully Perforated Tape)

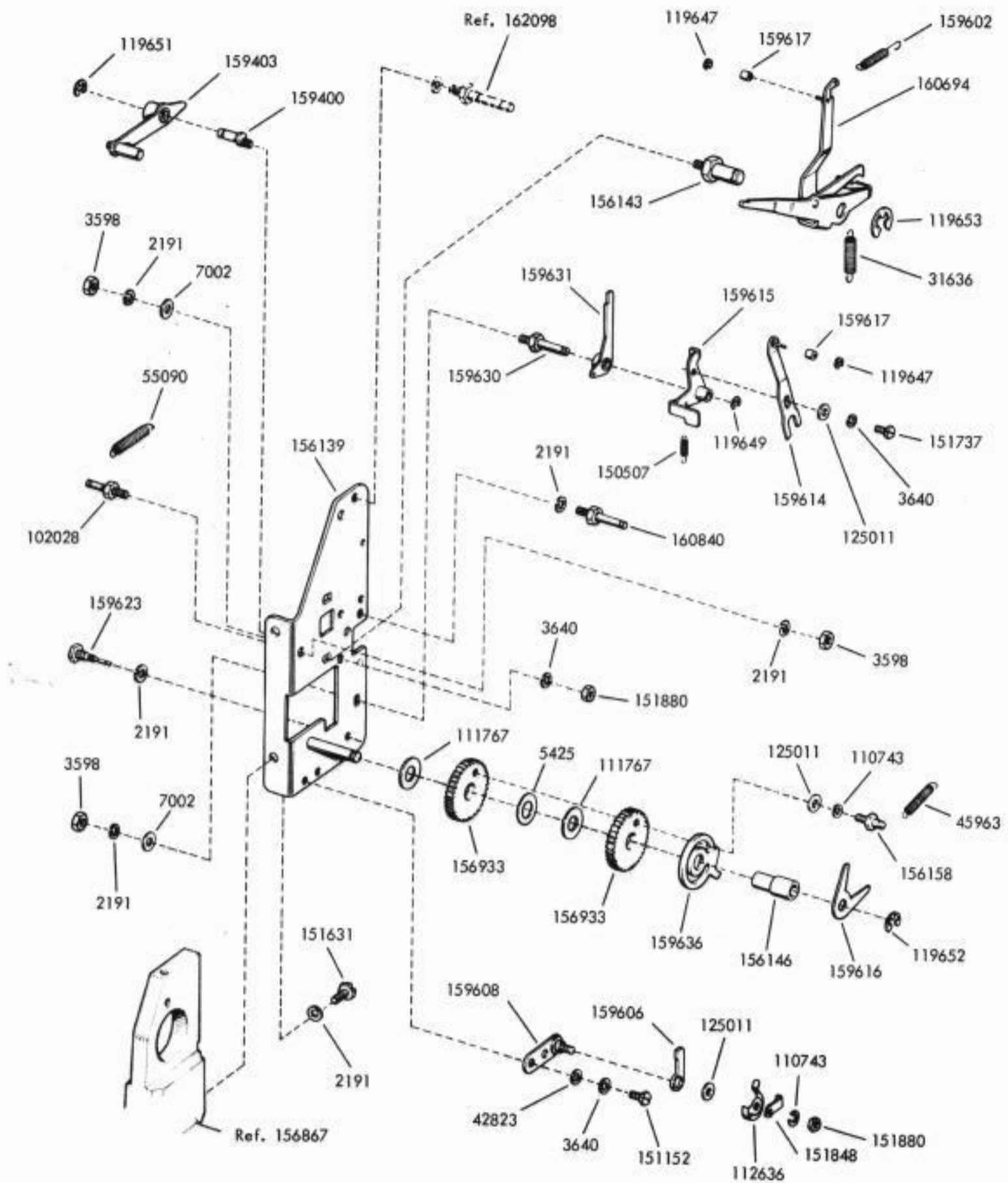

FIGURE 30. EARLY DESIGN MODIFICATION KITS FOR BLANK TAPE FEED-OUT.
(No Longer Compatible with Fully Perforated Tape) Continued

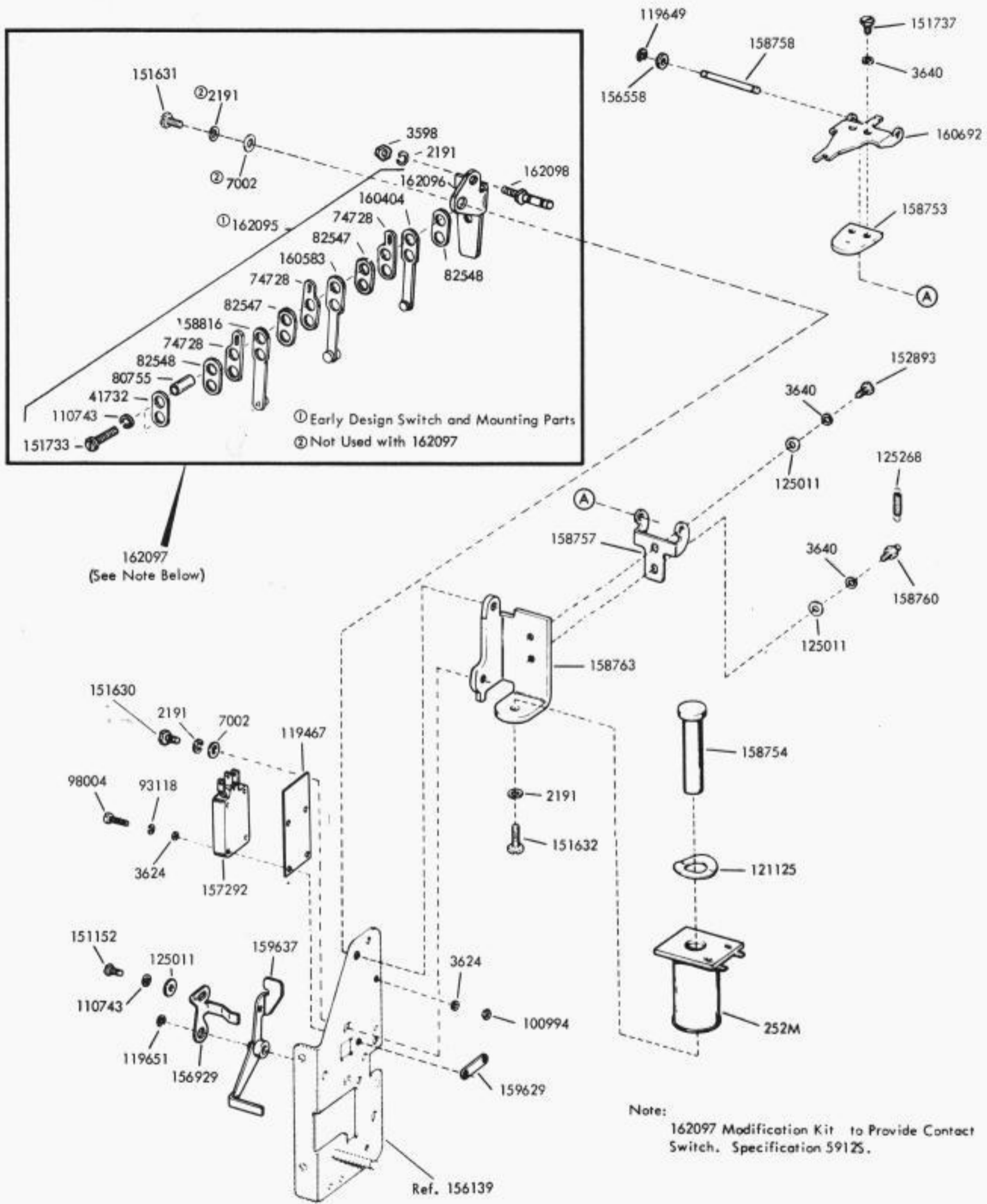

FIGURE 31. EARLY DESIGN MODIFICATION KITS FOR BLANK TAPE FEED-OUT.
(No Longer Compatible with Fully Perforated Tape) Continued.

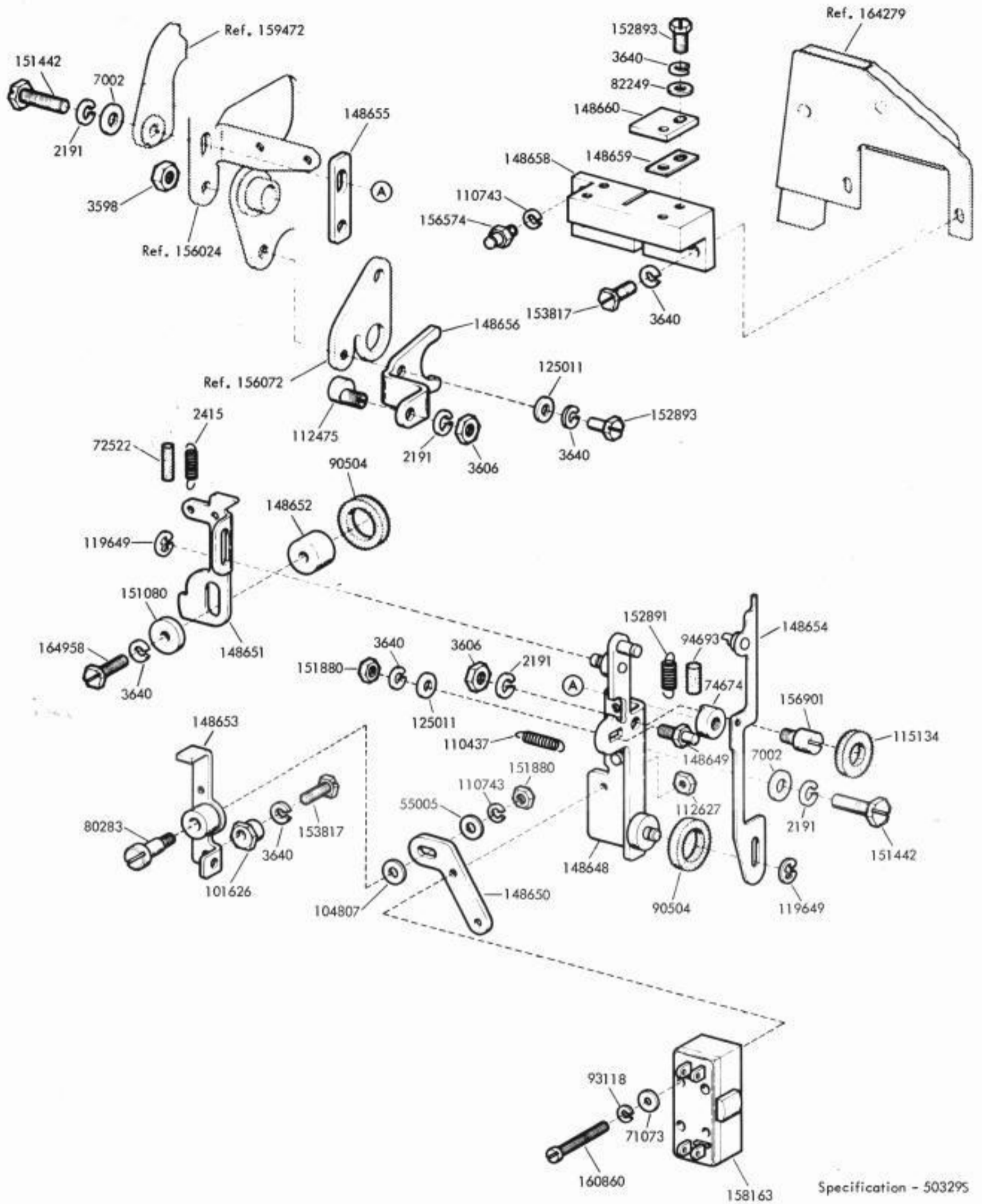

FIGURE 32. 148630 MODIFICATION KIT TO PROVIDE TAPE IN MOTION MECHANISM

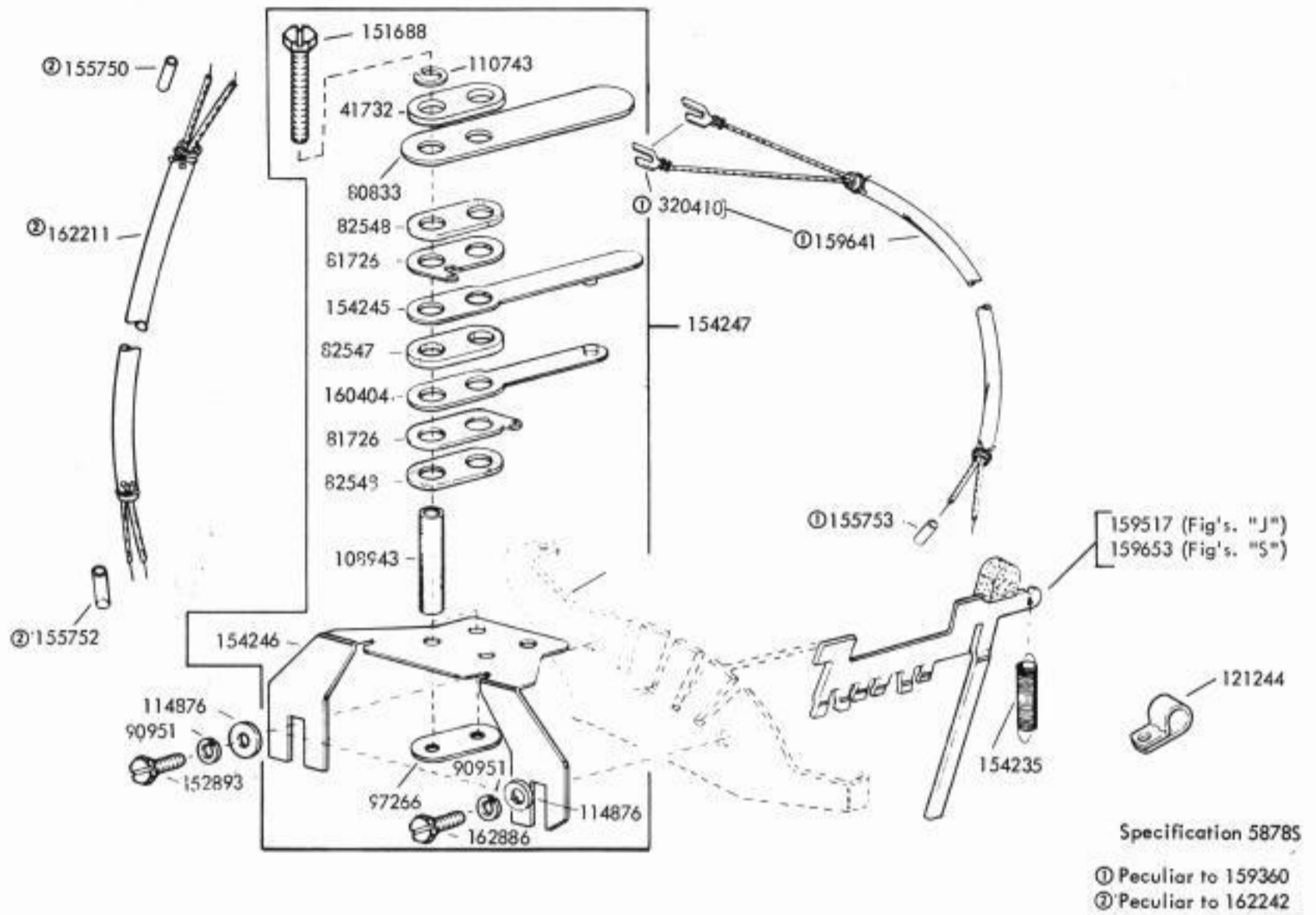

FIGURE 35. 159360 AND 162242 MODIFICATION KITS TO ADD SIGNAL BELL CONTACT

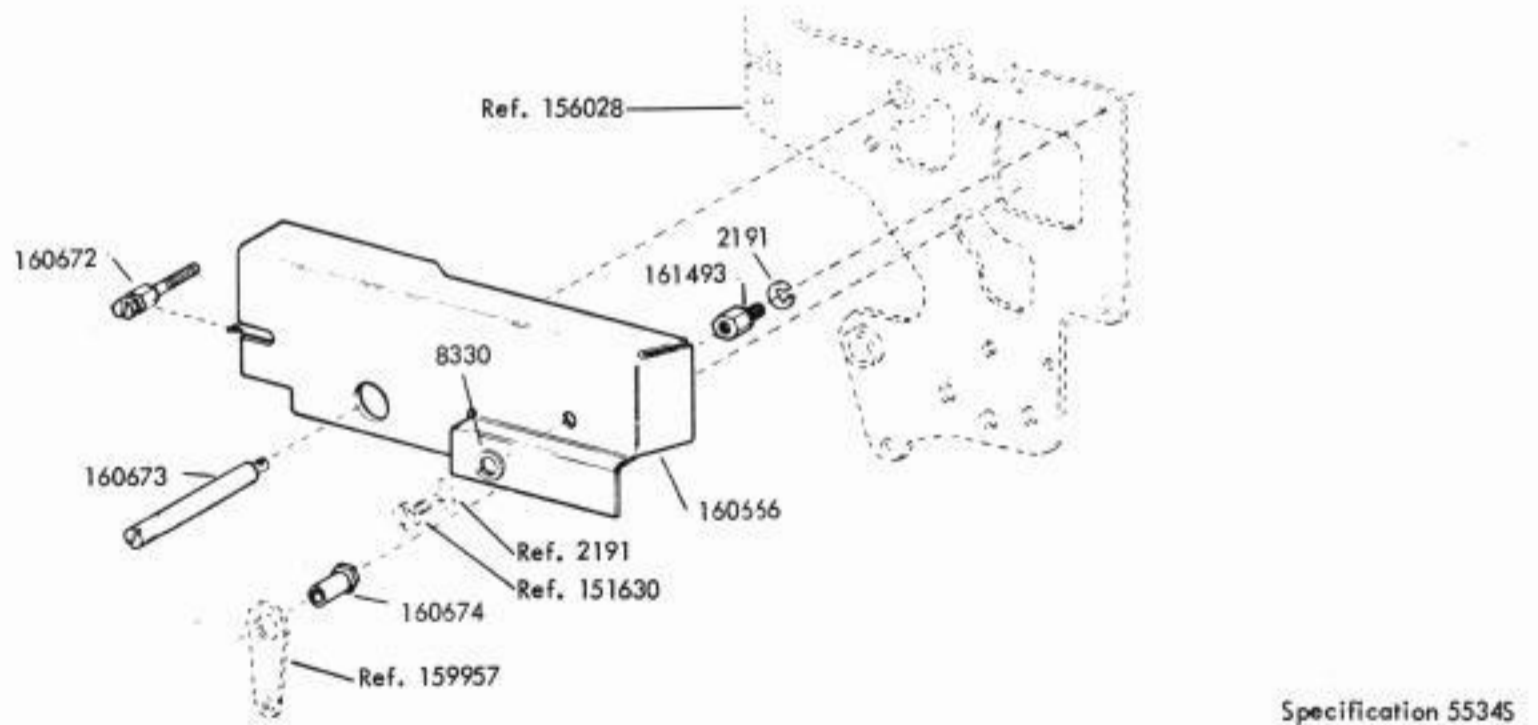
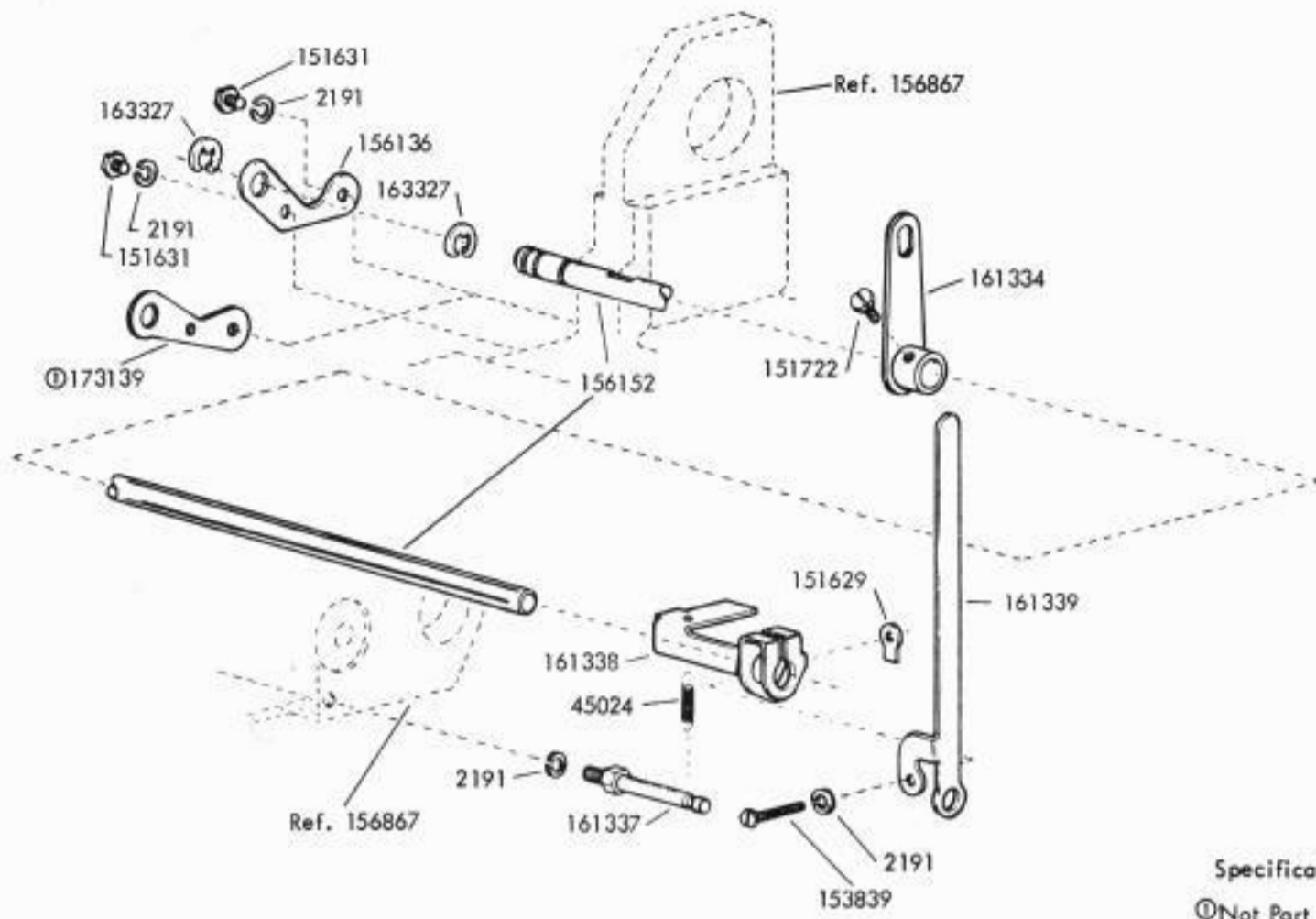
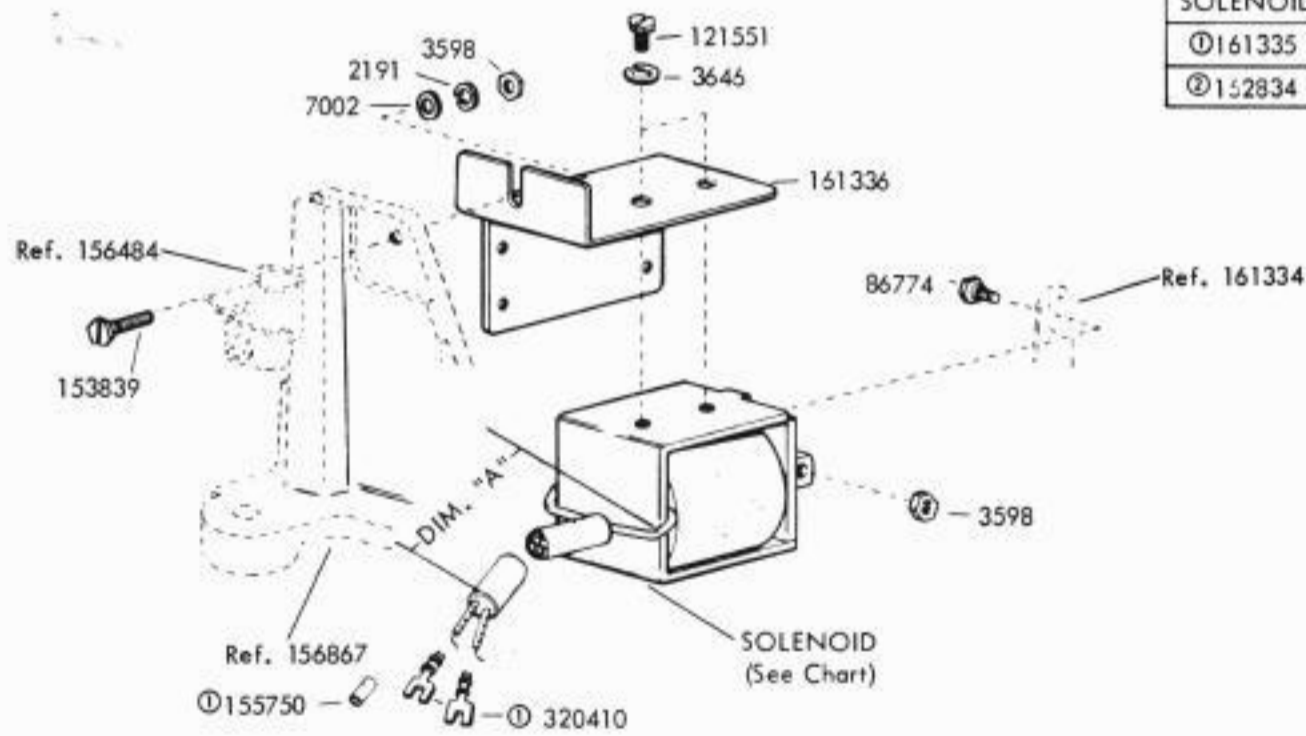

FIGURE 36. 160881 MODIFICATION KIT TO ADD GUARD FOR BACKSPACE MECHANISM (Printing on Edge of Tape)



Specification 58895
 Ⓞ Not Part of 161340

FIGURE 37. 161340 MODIFICATION KIT TO ADD MANUAL INTERFERING LETTERS TAPE FEED-OUT



SOLENOID CHART	
SOLENOID	DIM. "A"
Ⓞ 161335	12-3"
Ⓜ 152834	3-1/2"

161341 - Specification 58895
 162432 - Specification 58895

Ⓞ Peculiar to 161341
 Ⓜ Peculiar to 152432

FIGURE 38. 161341 AND 162432 MODIFICATION KITS TO ADD SOLENOID OPERATIONS TO LETTERS FEED-OUT

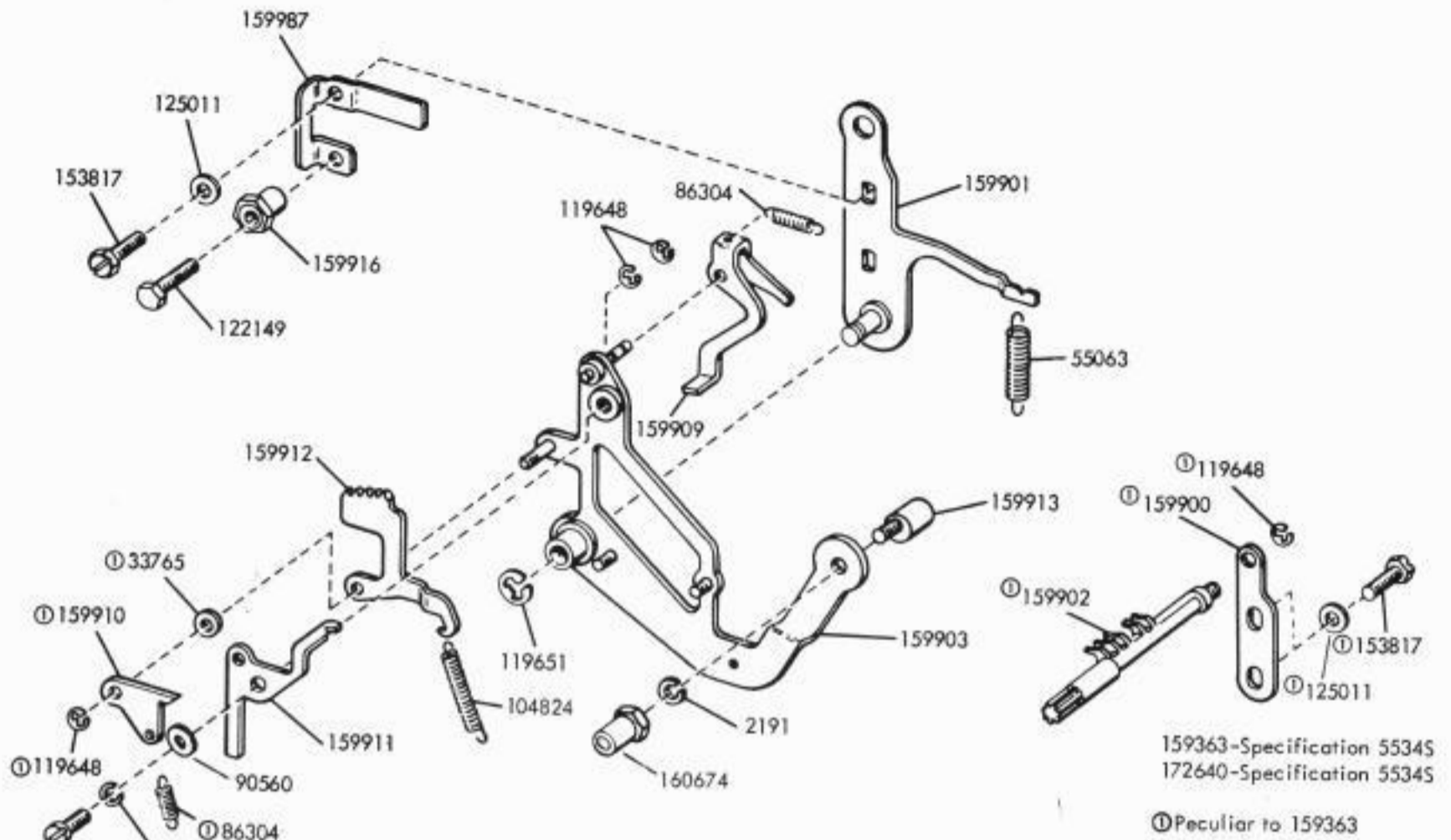

FIGURE 39. 159363 (CHADLESS TAPE) AND 172640 (FULLY PERFORATED TAPE) MODIFICATION KITS TO ADD MANUAL BACKSPACE (Printing On Edge of Tape)

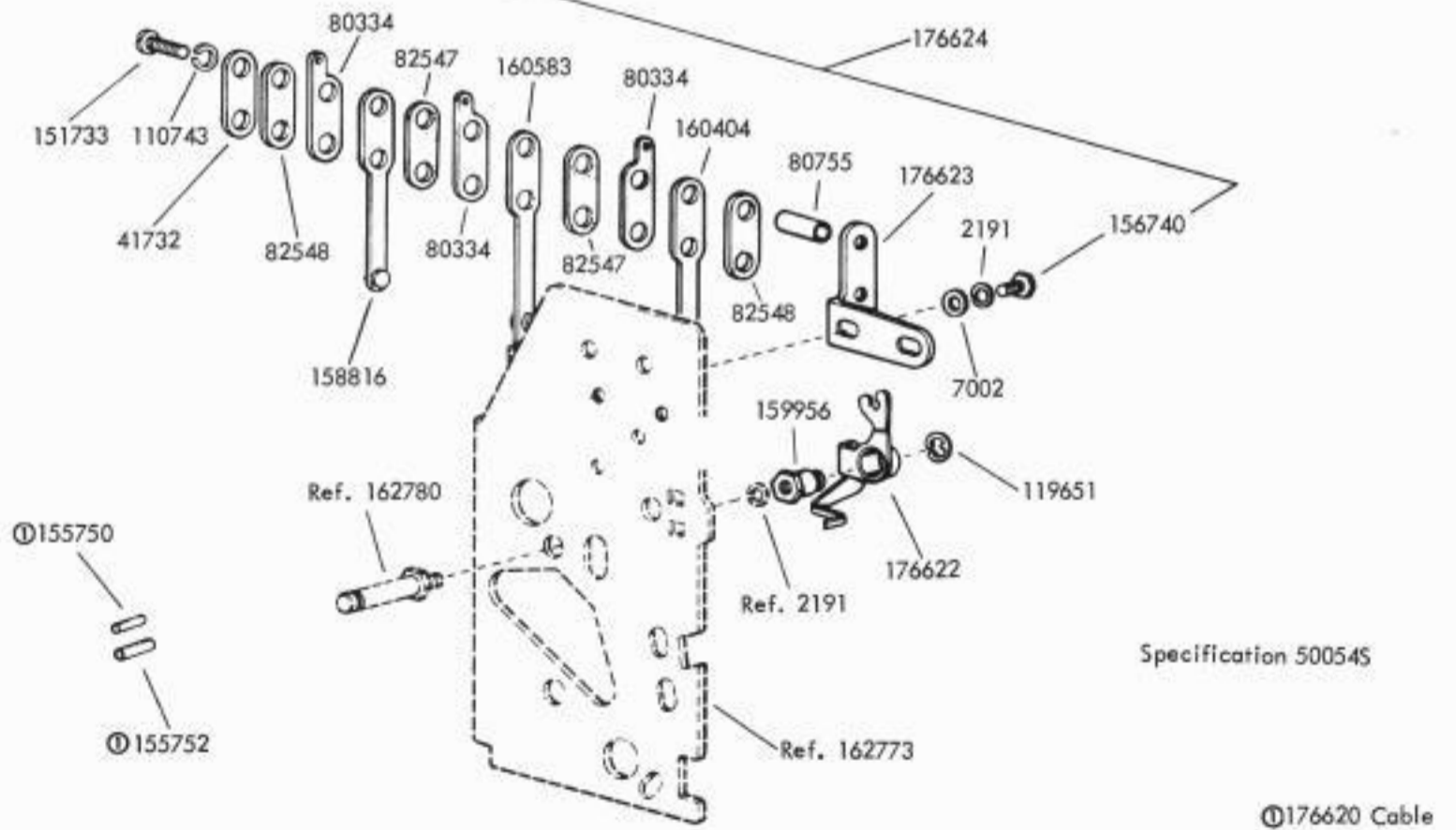

FIGURE 40. 176621 MODIFICATION KIT TO PROVIDE END OF FEED-OUT TIMING CONTACT FOR 176628 LETTERS TAPE FEED-OUT.

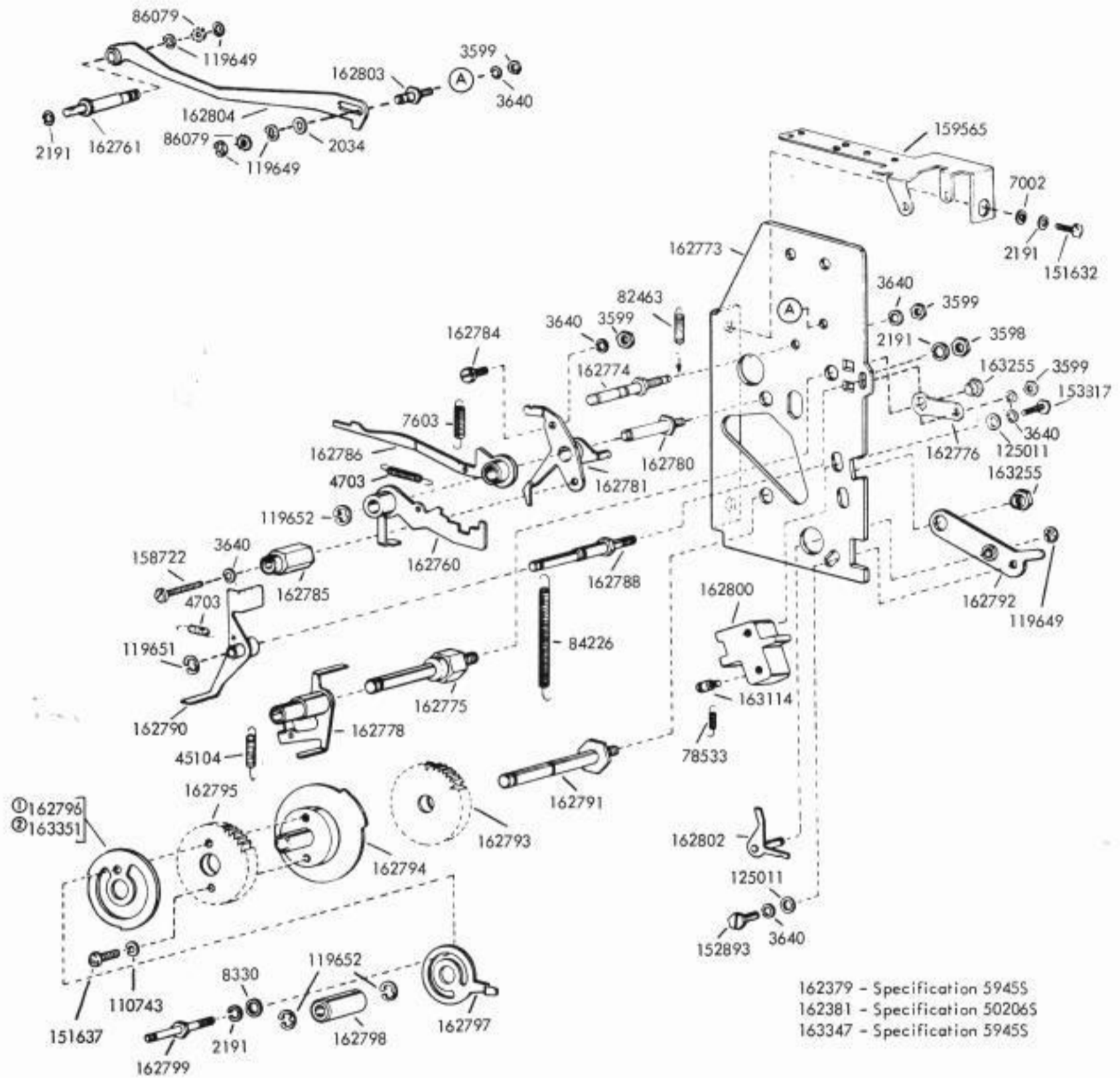

FIGURE 42. 162379 AND 163347 MODIFICATION KITS TO ADD AUTOMATIC NON-INTERFERING TAPE FEED-OUT AND 162381 MODIFICATION KIT FOR AUTOMATIC NON-INTERFERING BLANK TAPE FEED-OUT.

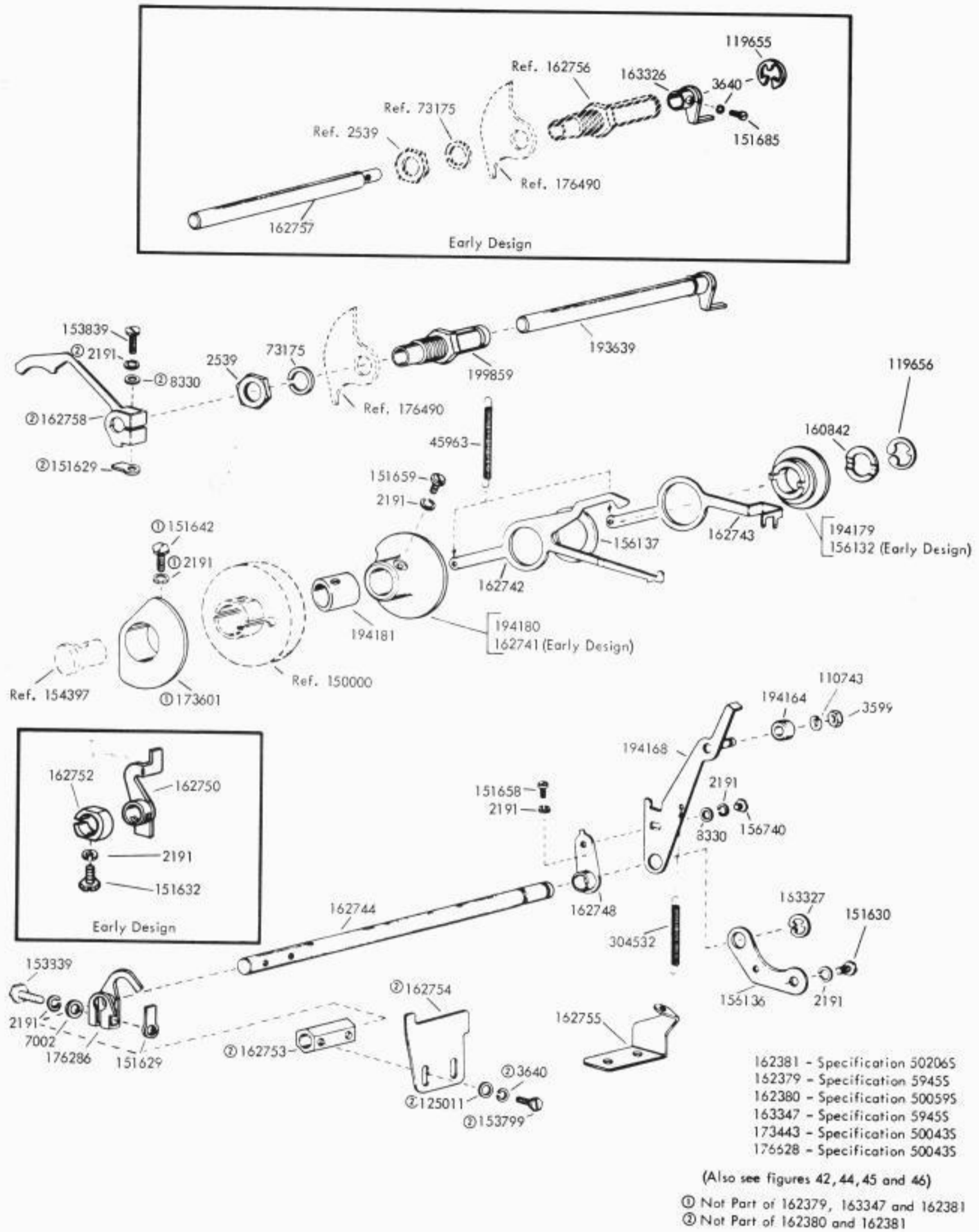

FIGURE 43. 162379 (AUTOMATIC LETTERS), 162380 (REMOTE CONTROL BLANK), 163347 (AUTOMATIC LETTERS), 162381 (AUTOMATIC BLANK) 173443 (REMOTE CONTROL LETTERS), AND (REMOTE CONTROL LETTERS) MODIFICATION KITS TO ADD NON-INTERFERING TAPE FEED-OUT.

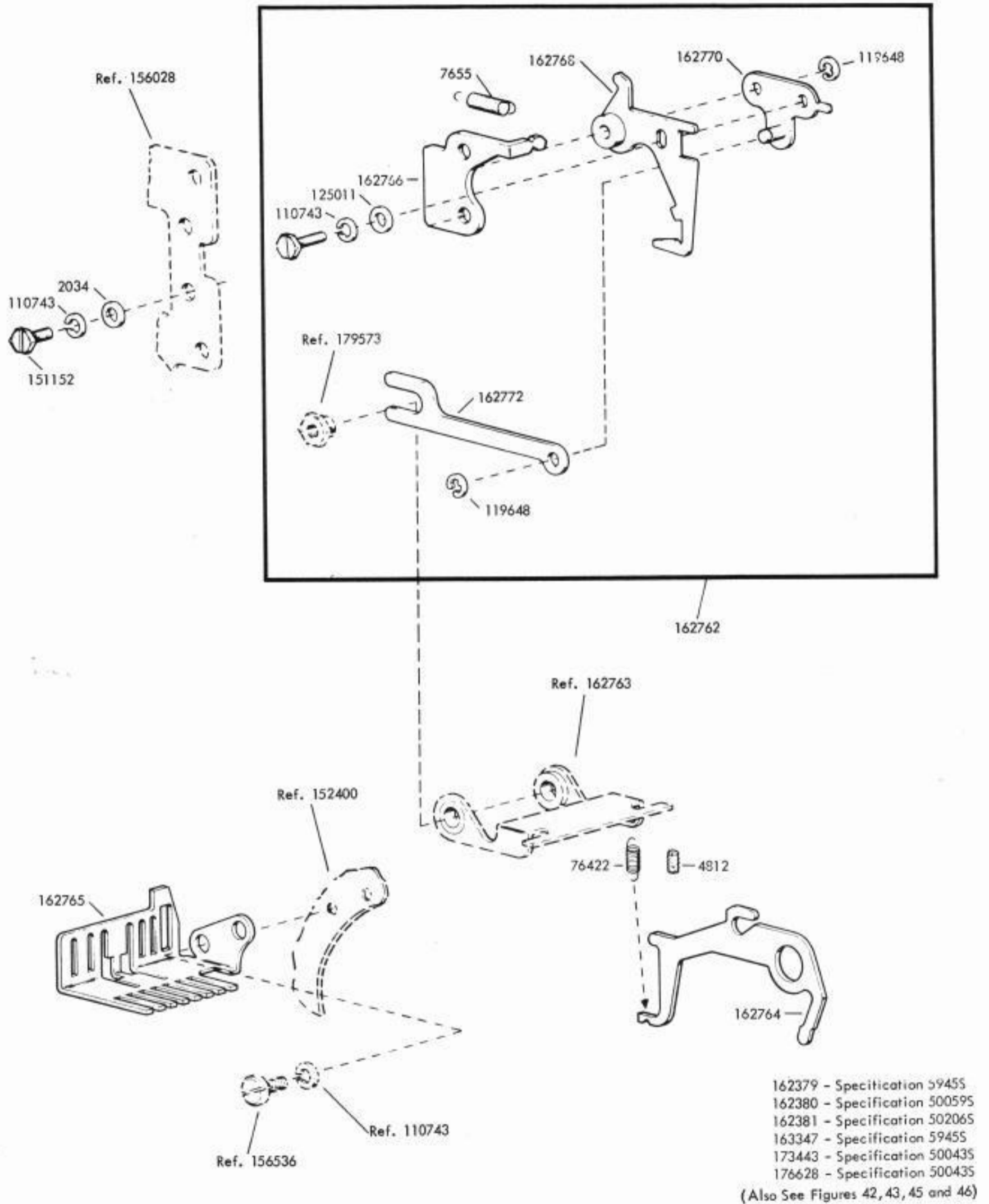
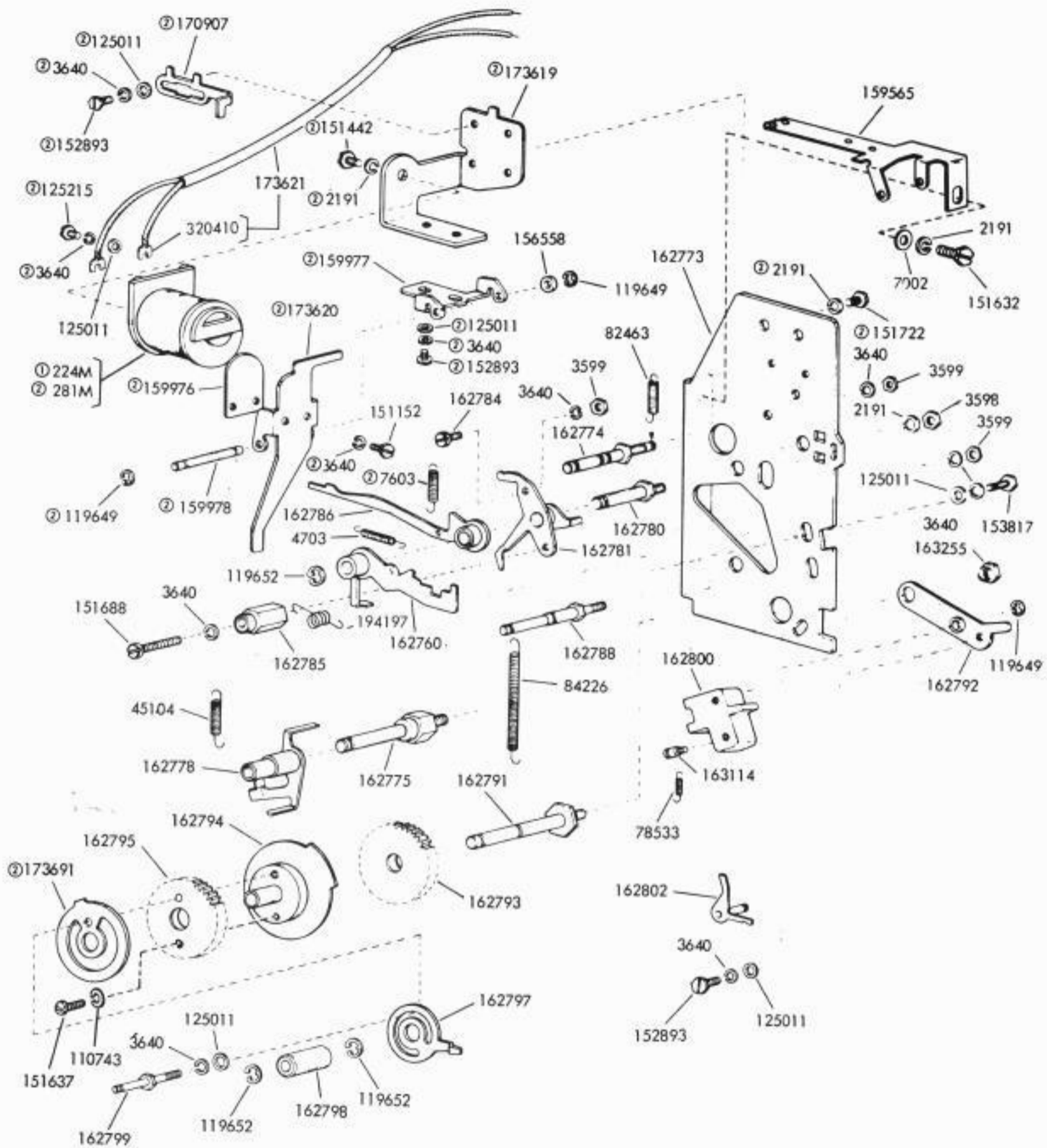

FIGURE 44. 162379 (AUTOMATIC LETTERS), 162380 (REMOTE CONTROL BLANK), 163347 (AUTOMATIC LETTERS), 162381 (AUTOMATIC BLANK), 173443 (REMOTE CONTROL LETTERS) AND 176628 (REMOTE CONTROL LETTERS) MODIFICATION KITS TO ADD NON-INTERFERING TAPE FEED-OUT. (Continued)



- ① Peculiar to 176628
 ② Peculiar to 198070
 198070 - Specification 57725
 162380 - Specification 500595
 173443 - Specification 500435
 176628 - Specification 500435

(Also See Figures 43, 44 and 45)

FIGURE 45. 162380 (BLANK), 162381 (AUTOMATIC BLANK), 173443 (LETTERS) AND 176628 (LETTERS), MODIFICATION KITS TO ADD REMOTE CONTROL NON-INTERFERING TAPE FEED-OUT AND 198070 BLANK FEED-OUT TO MODEL 28 REPERFORATOR.

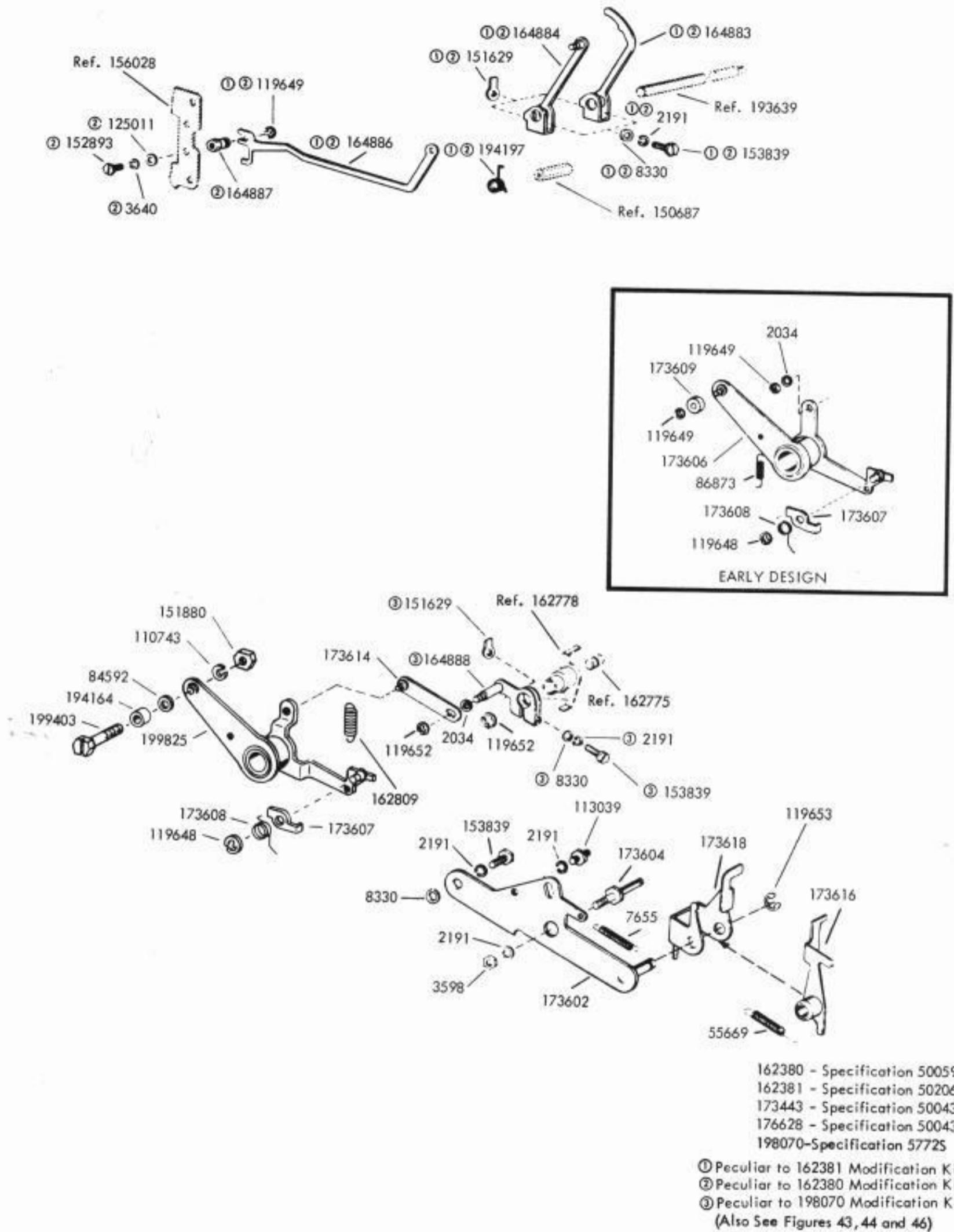

FIGURE 46. 162380 (BLANK), 162381 (AUTOMATIC BLANK), 173443 (LETTERS) AND 176628 (LETTERS) MODIFICATION KITS TO ADD REMOTE CONTROL NON-INTERFERING TAPE FEED-OUT AND 198070 BLANK FEED-OUT TO MODEL 28 REPERFORATOR (Continued)

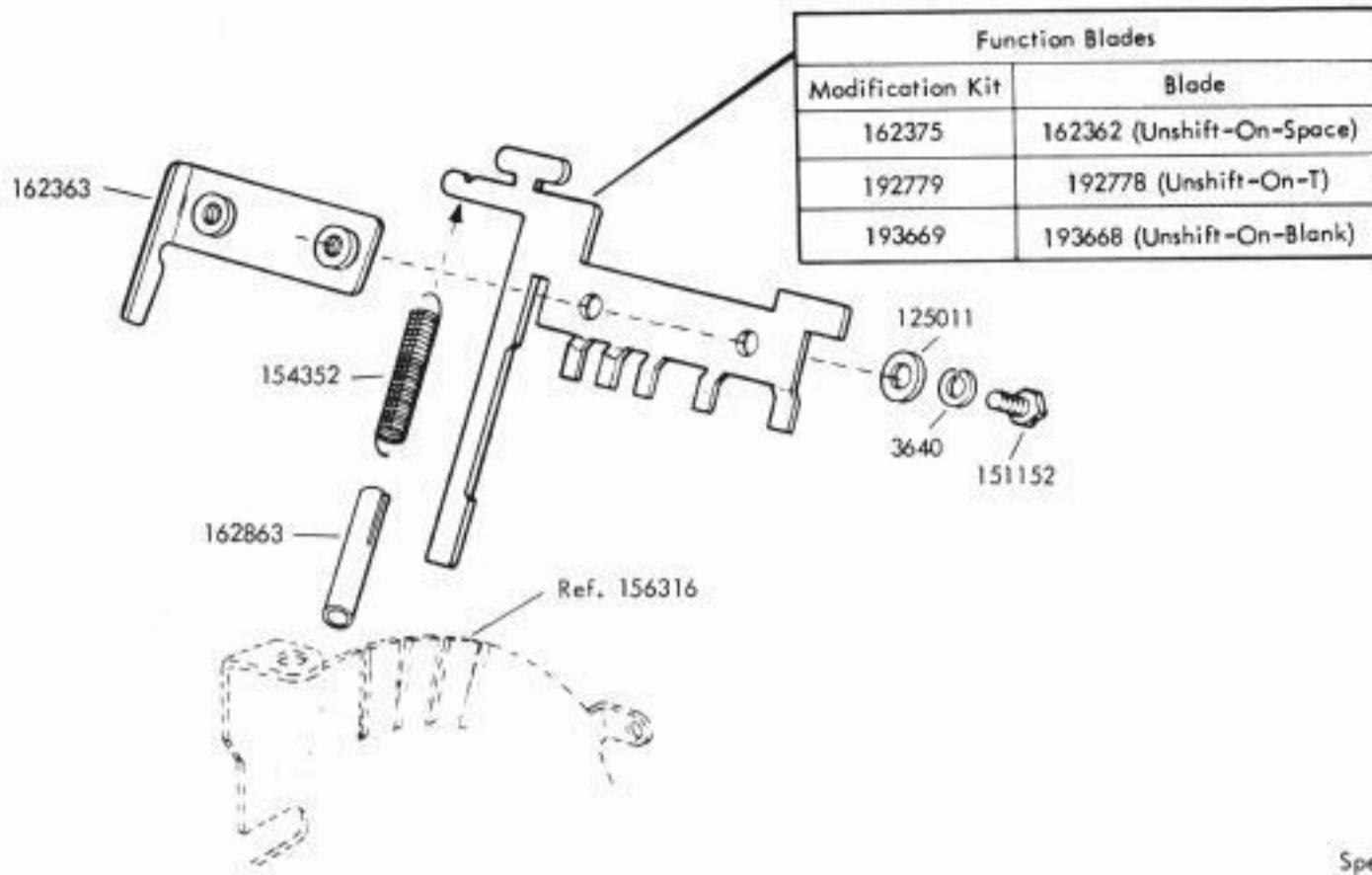
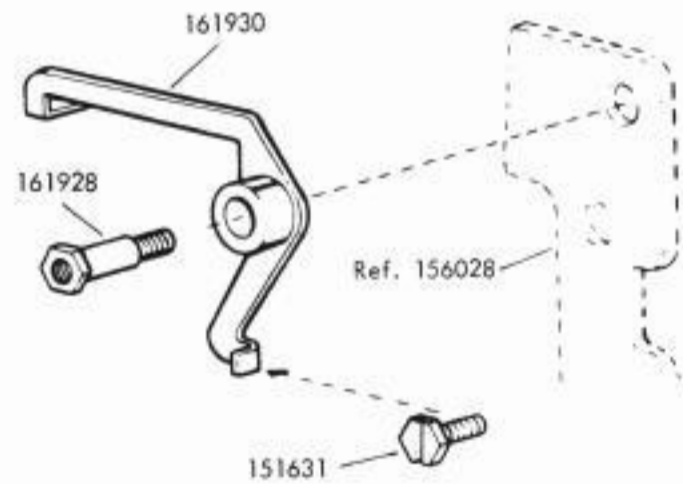
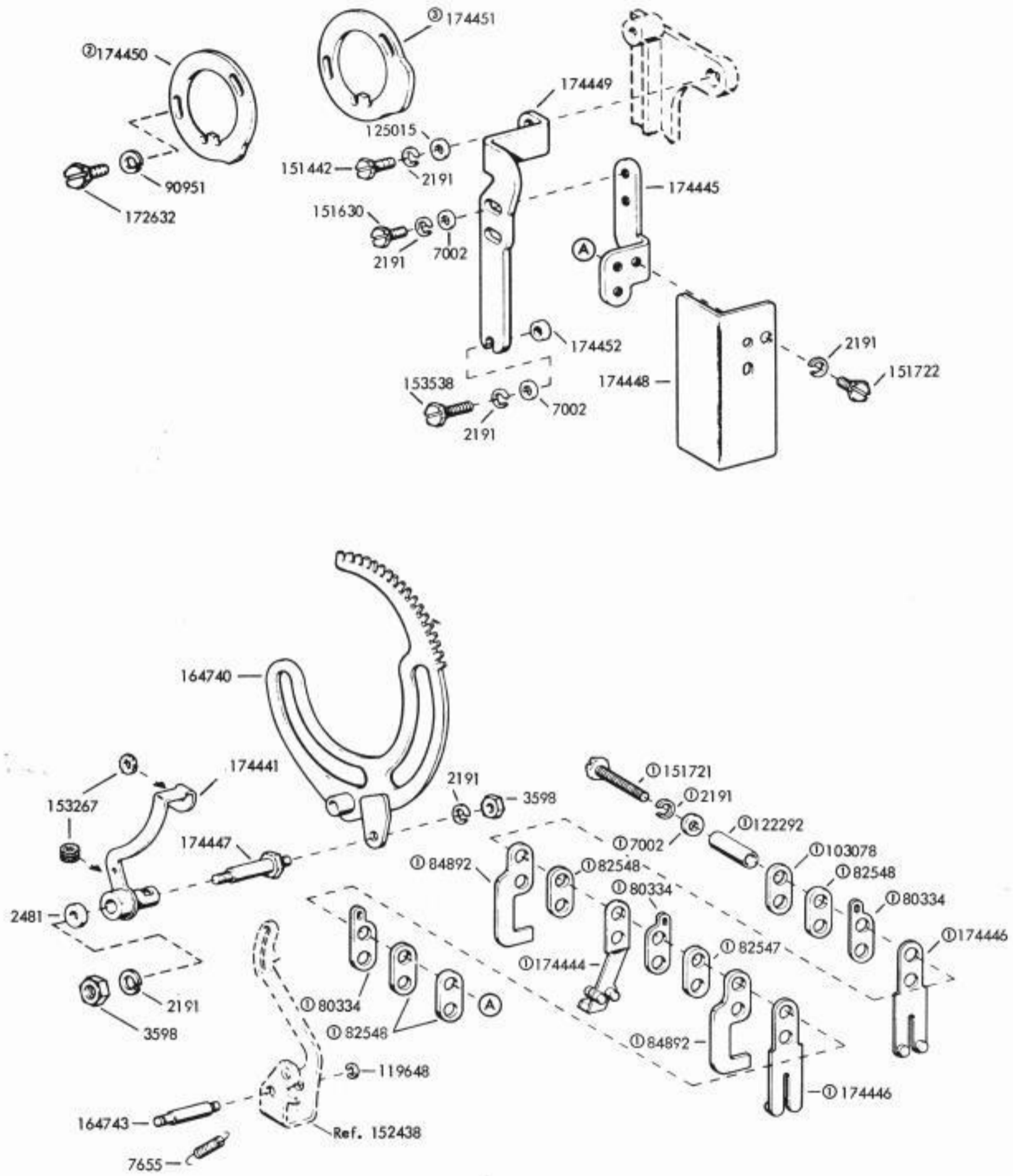

FIGURE 47. MODIFICATION KITS TO PROVIDE UNSHIFT FUNCTION



Specification 55345

FIGURE 48. 161828 MODIFICATION KIT TO MAKE TAPE BACKSPACE AND BLANK FEED-OUT COMPATIBLE



Specification 500415

- ① 174442 Contact Assembly
- ② Peculiar to 176420
- ③ Peculiar to 176421

FIGURE 49. 176420 AND 176421 MODIFICATION KITS TO ADD TIMING CONTACTS TO SELECTOR

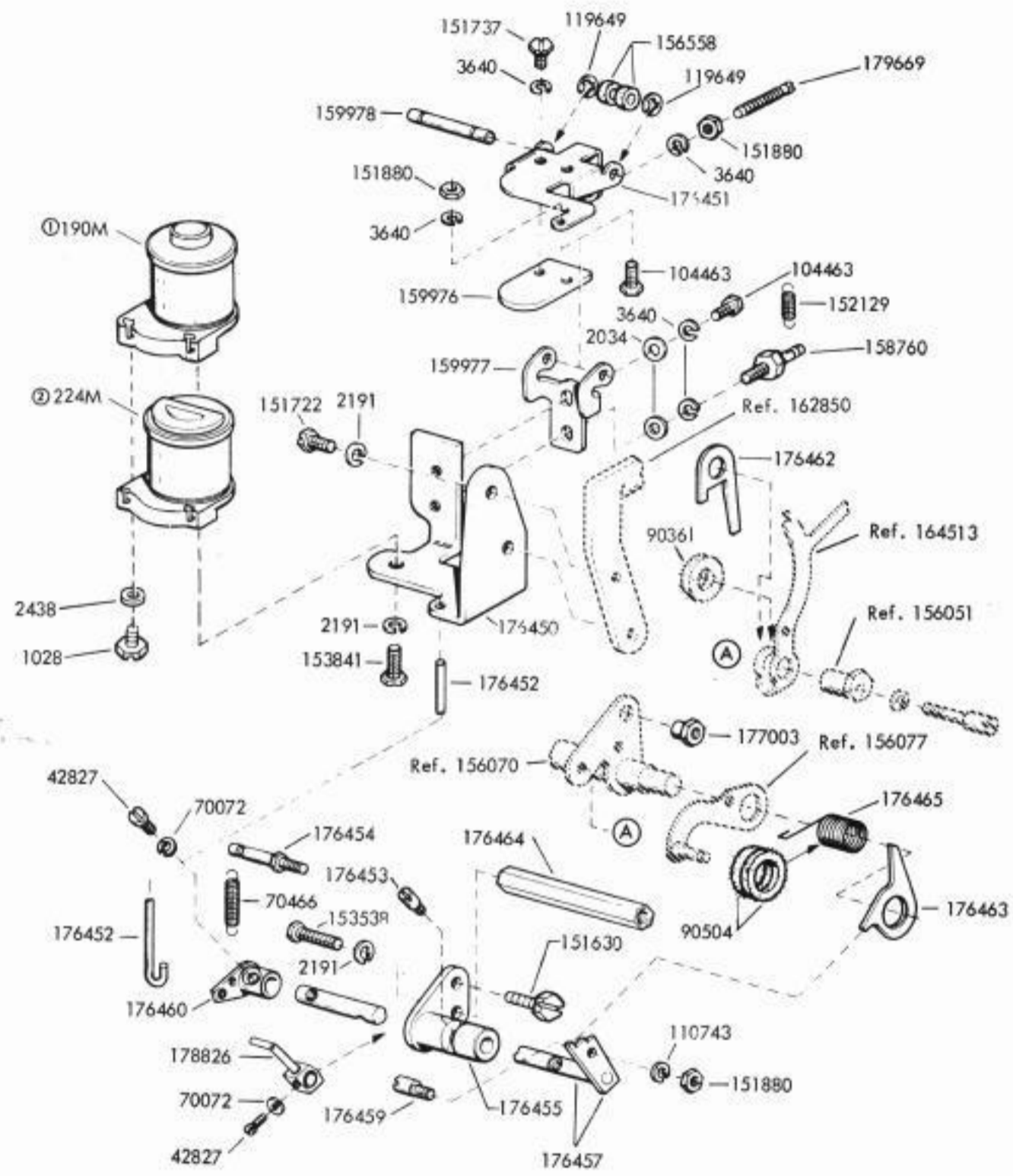

(Also includes parts on Fig. 51)

Specification 500585

① Peculiar to 173961

② Peculiar to 179133

FIGURE 50. 173961 AND 179133 MODIFICATION KITS TO PROVIDE BLANK DELETE FOR TYPING REPERFORATOR

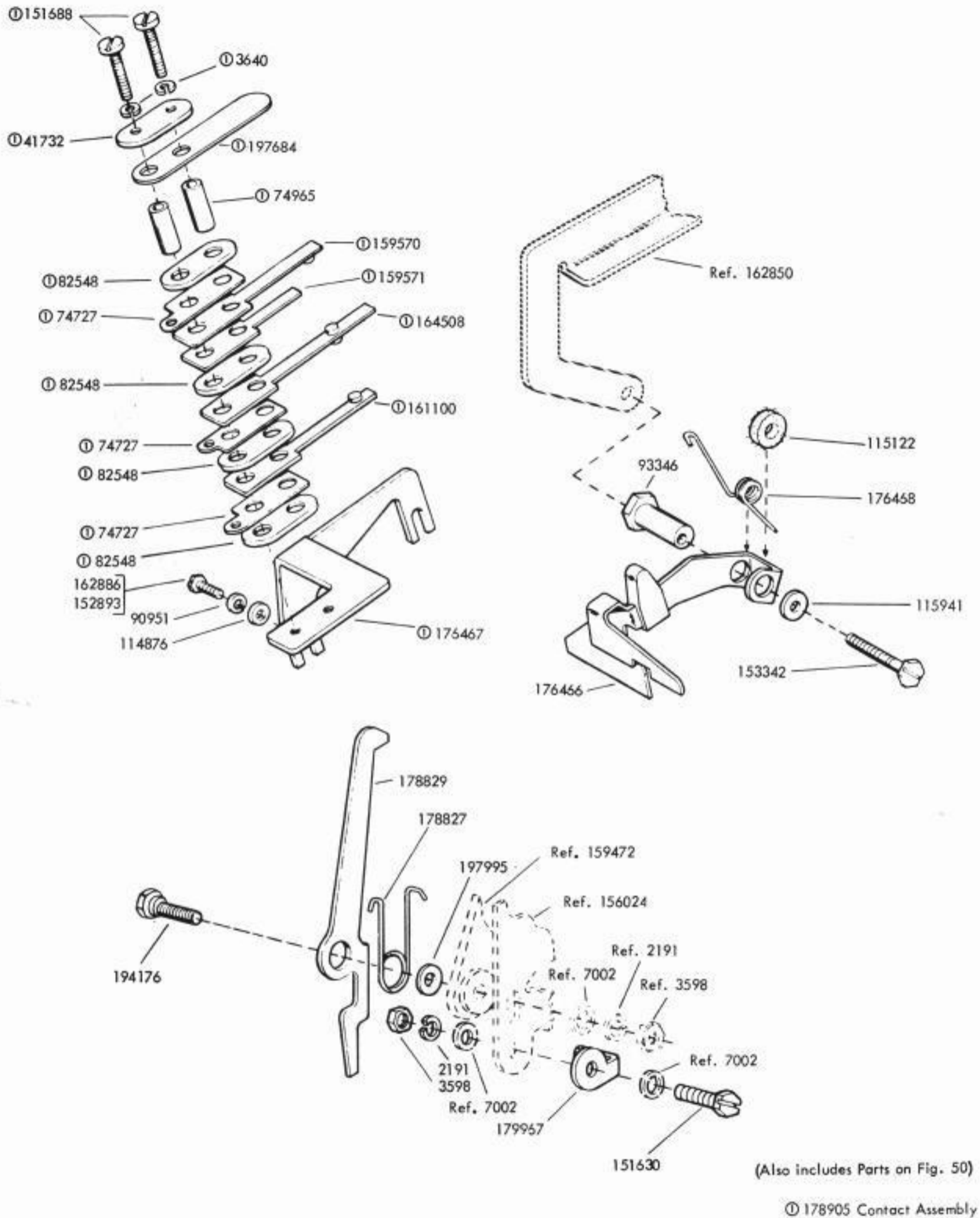

FIGURE 51. 173961 AND 179133 MODIFICATION KITS TO PROVIDE BLANK DELETE FOR TYPING REPERFORATOR (Continued)

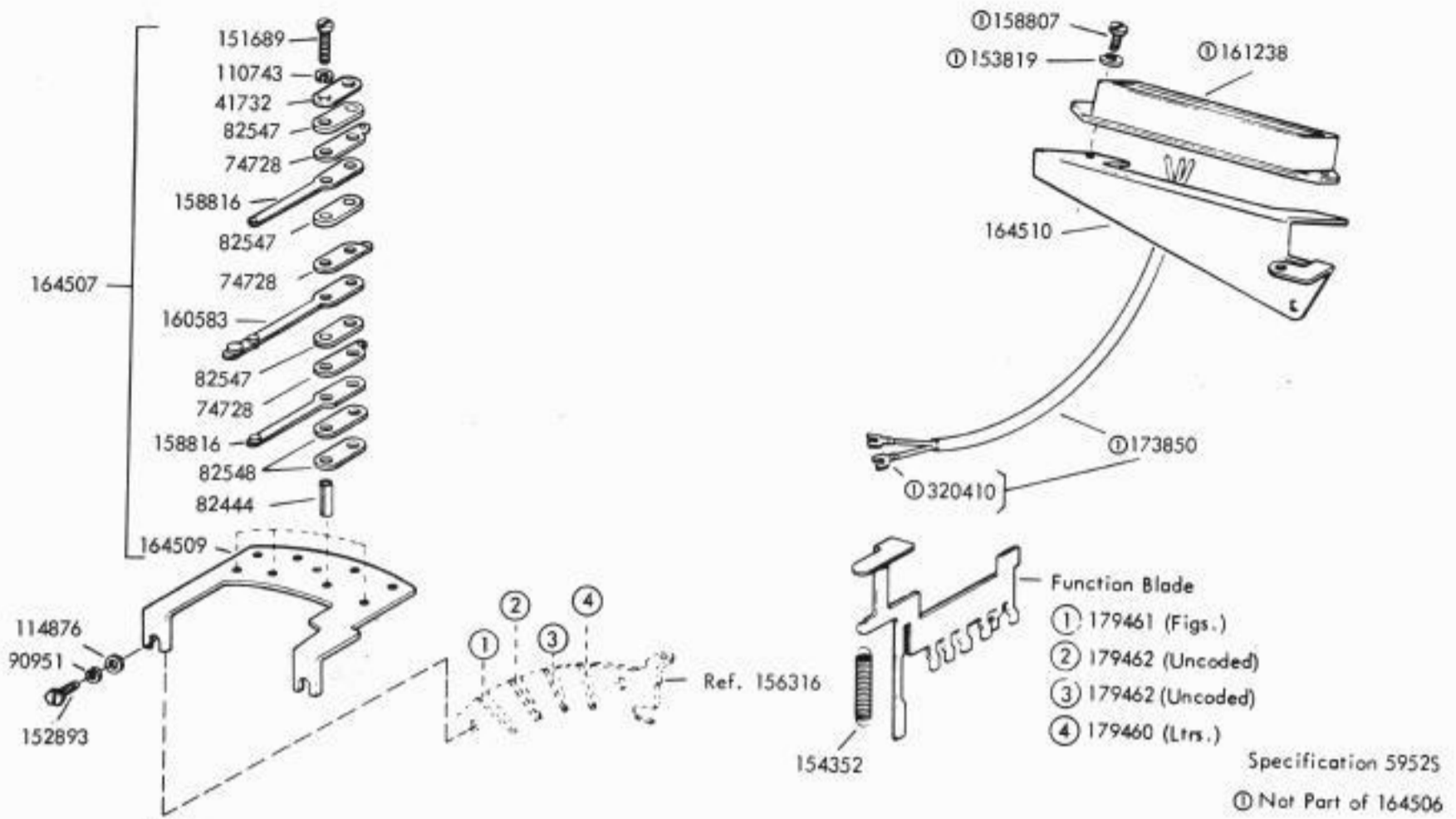

FIGURE 52. 164506 MODIFICATION KIT TO ADD MULTIPLE MOUNTED FUNCTION BLADE OPERATED CONTACTS

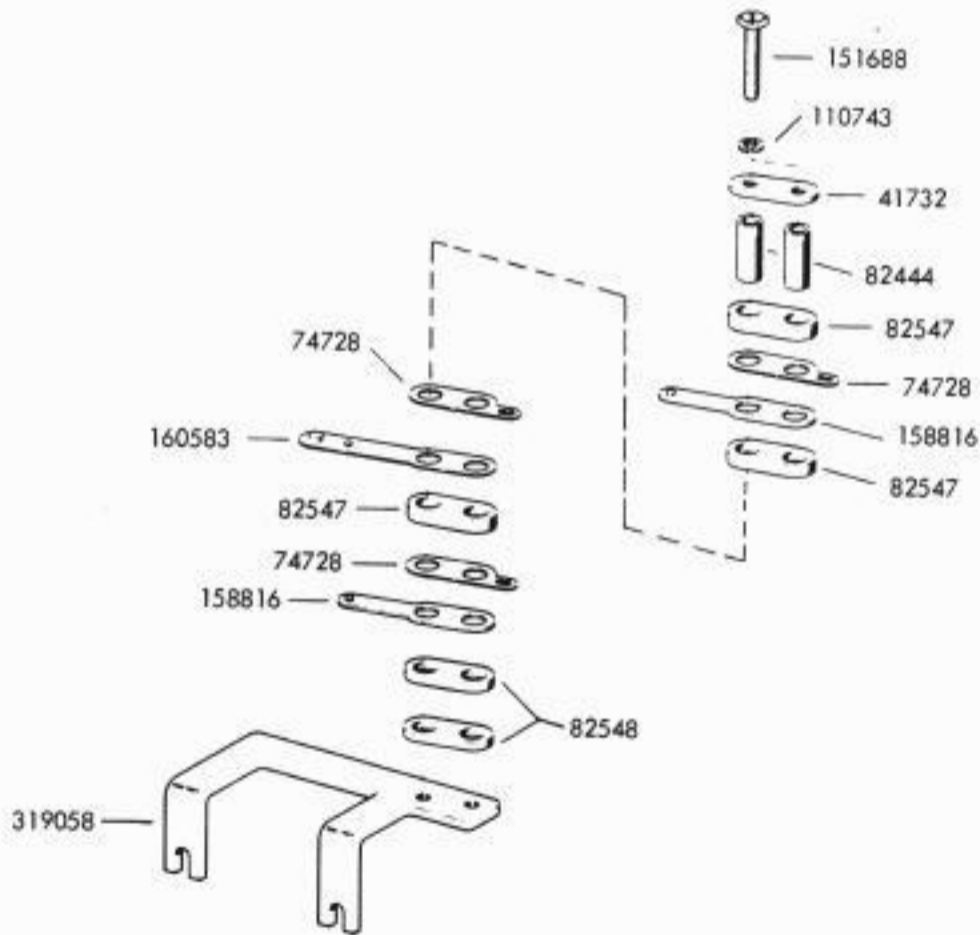

FIGURE 53. 319040 CONTACT ASSEMBLY - FUNCTION BLADE OPERATED

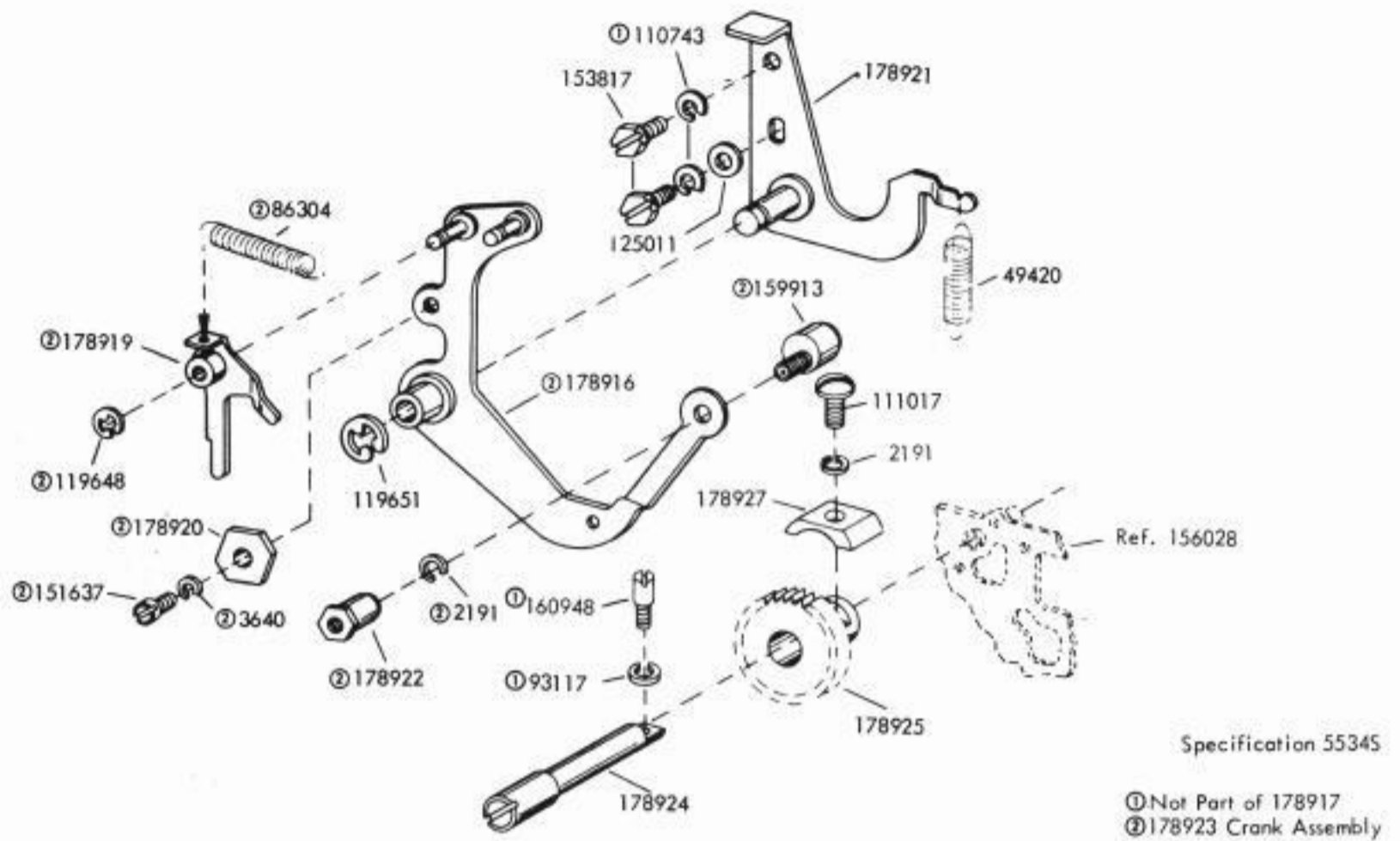

FIGURE 54. 178917 MODIFICATION KIT TO PROVIDE BACKSPACE MECHANISM FOR FULLY PERFORATED TAPE AND PRINTING BETWEEN FEED HOLES

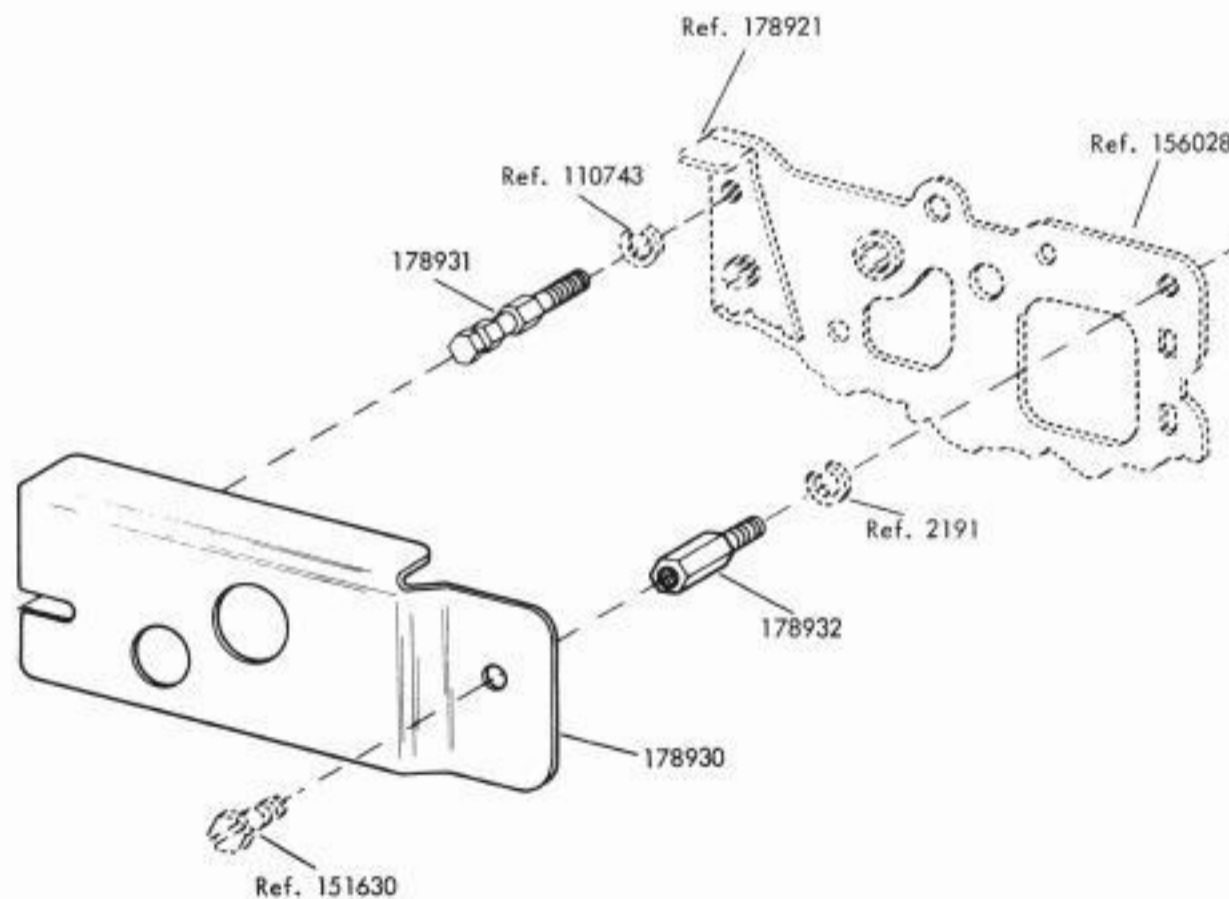

FIGURE 55. 178918 MODIFICATION KIT TO PROVIDE GUARD FOR BACKSPACE MECHANISM (FULLY PERFORATED TAPE, PRINTING BETWEEN FEED HOLES)

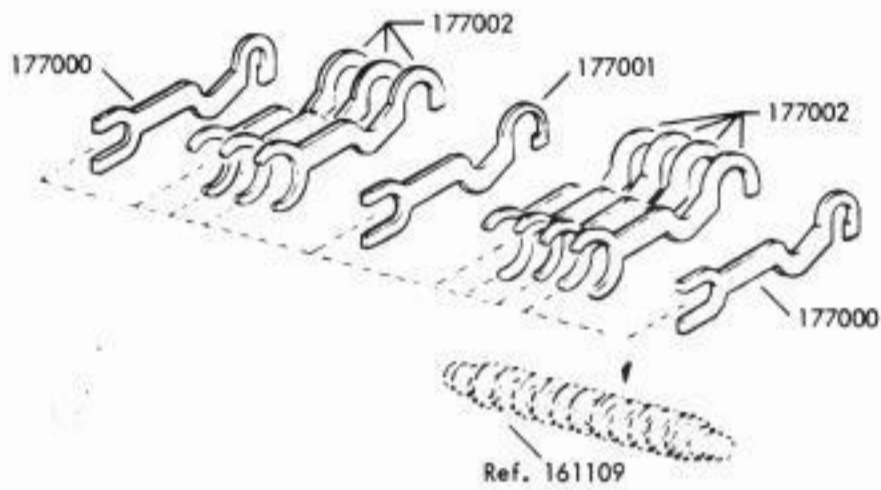
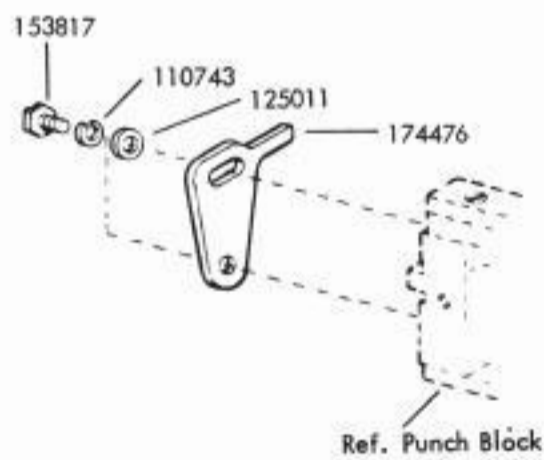

FIGURE 56. 179275 MODIFICATION KIT TO PROVIDE POSITIVE ENGAGEMENT OF PUNCH SLIDES WITH THE LATCH LEVERS



Specification 500345

FIGURE 57. 174475 MODIFICATION KIT TO PROVIDE PRINT SUPPRESSION ON FUNCTIONS

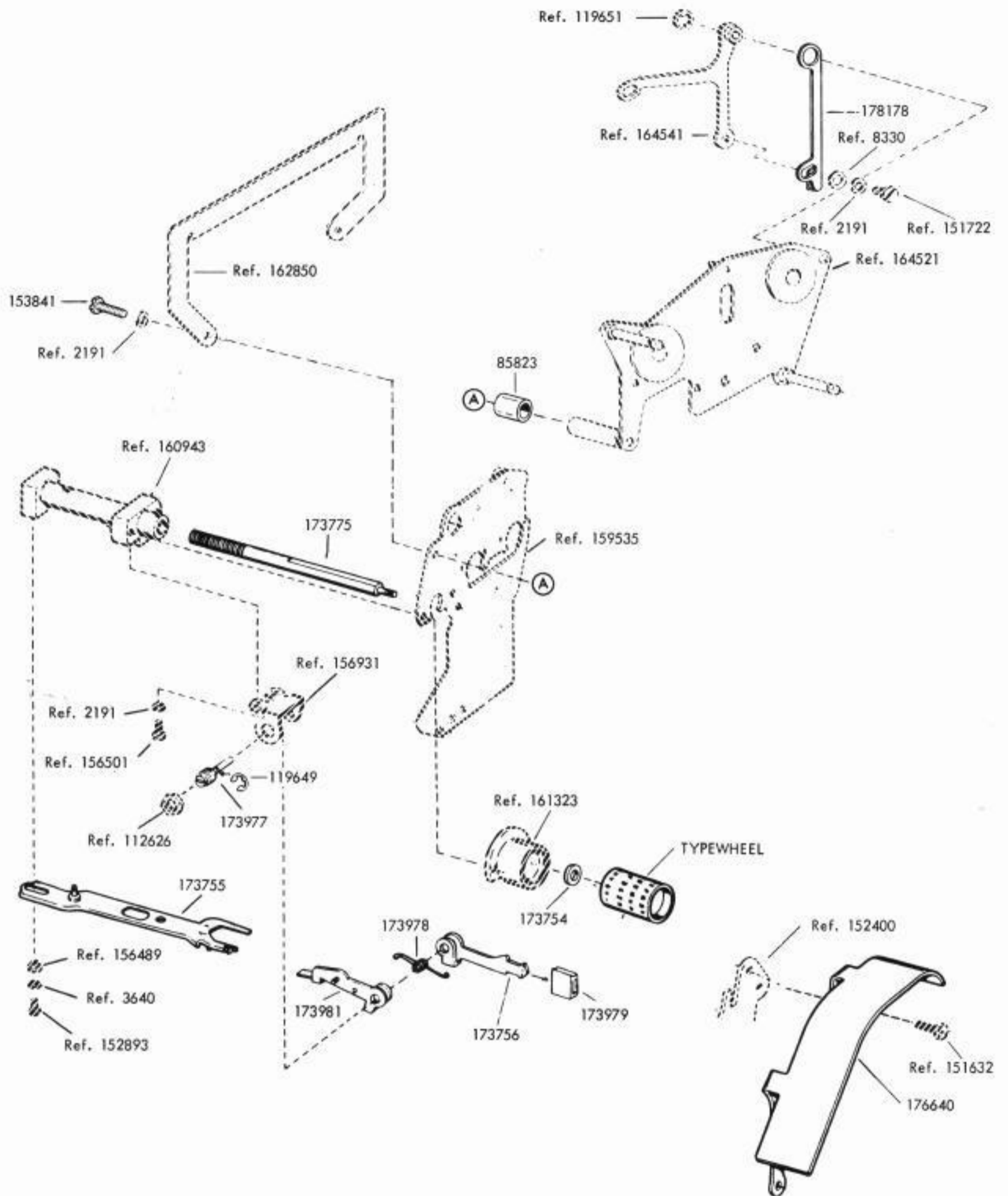

FIGURE 58. 178834 MODIFICATION KIT TO CONVERT RIBBON FEED MECHANISM TO FULLY PERFORATED TAPE

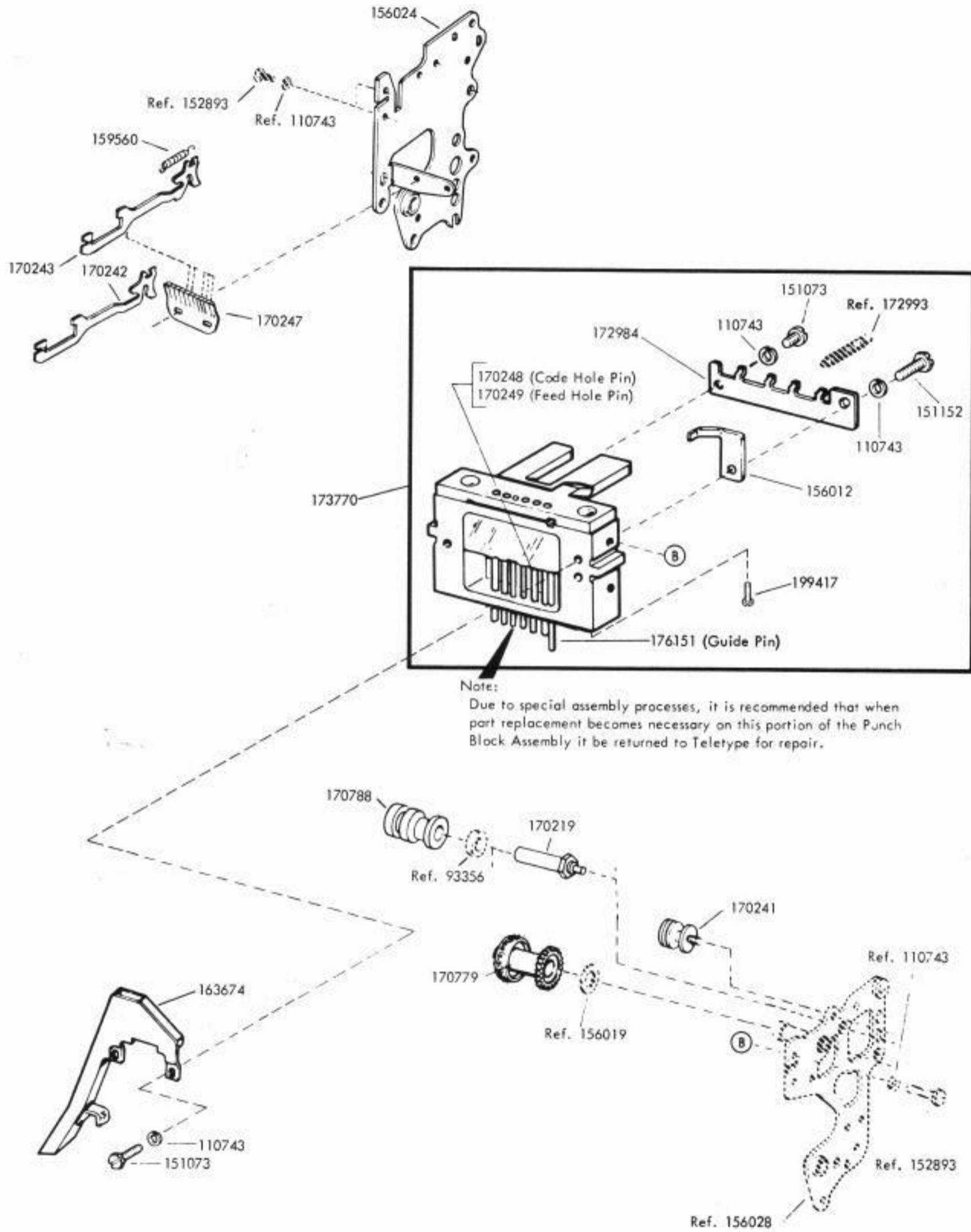
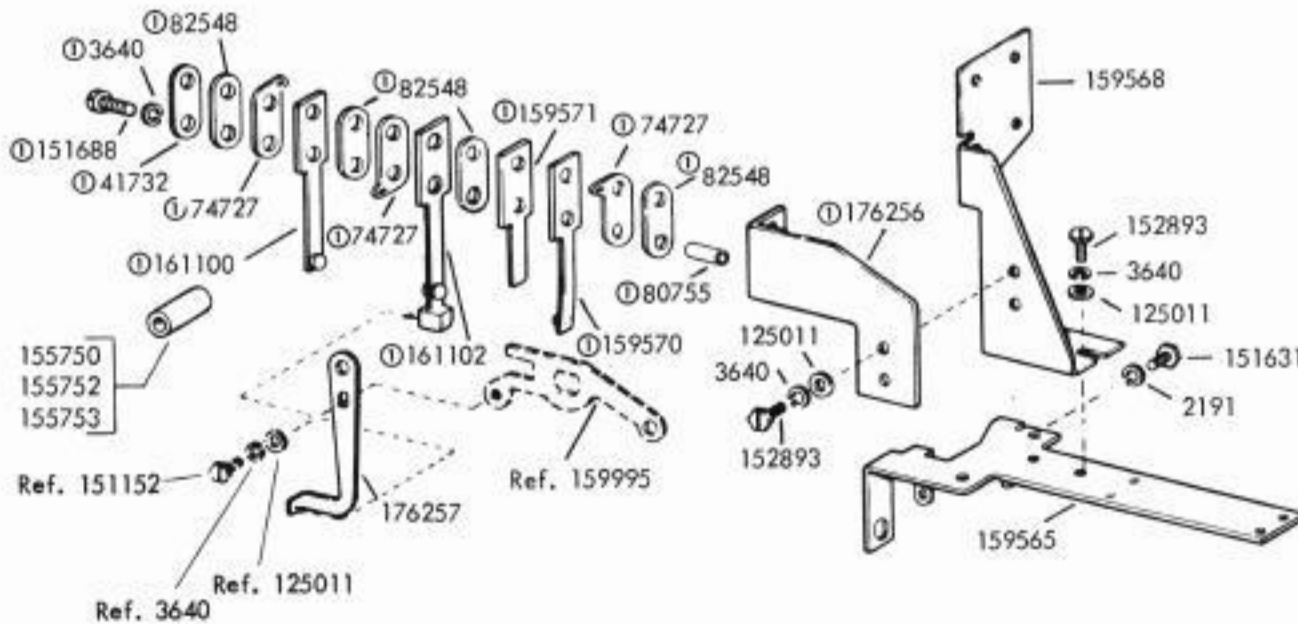
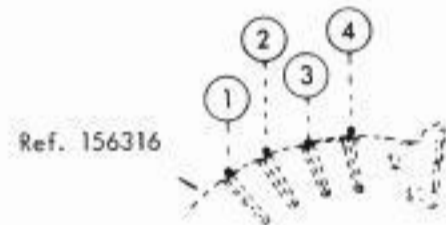
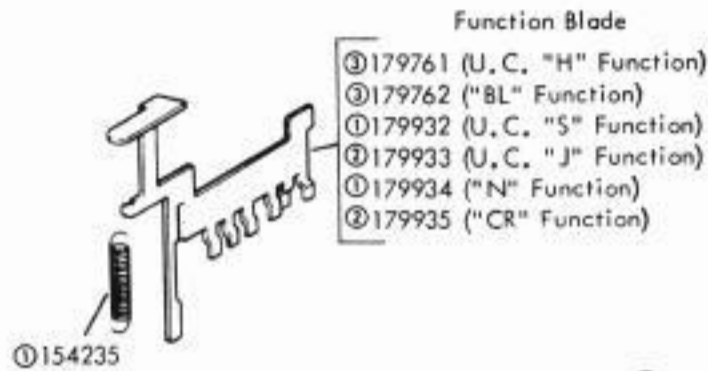
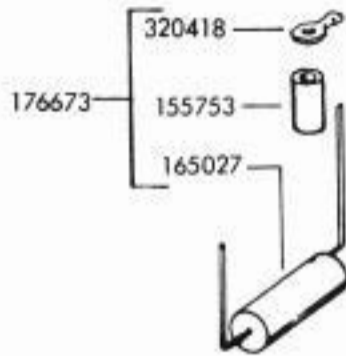

FIGURE 59. 178834 MODIFICATION KIT TO CONVERT RIBBON FEED MECHANISM TO FULLY PERFORATED TAPE (Continued)

FUNCTION BLADES				
Modification Kit	①	②	③	④
176258	See Note 1	179932	179934	See Note 1
176627		179933	179935	
192686		179761	179762	



Note 1:
Function Blades included in
164506 Modification Kit

Specification 501115

- ① Peculiar to 176258
- ② Peculiar to 176627
- ③ Peculiar to 192686

FIGURE 60. MODIFICATION KITS TO EQUIP A REPERFORATOR WITH AN AUXILIARY CONTACT ASSEMBLY AND FUNCTION BLADES

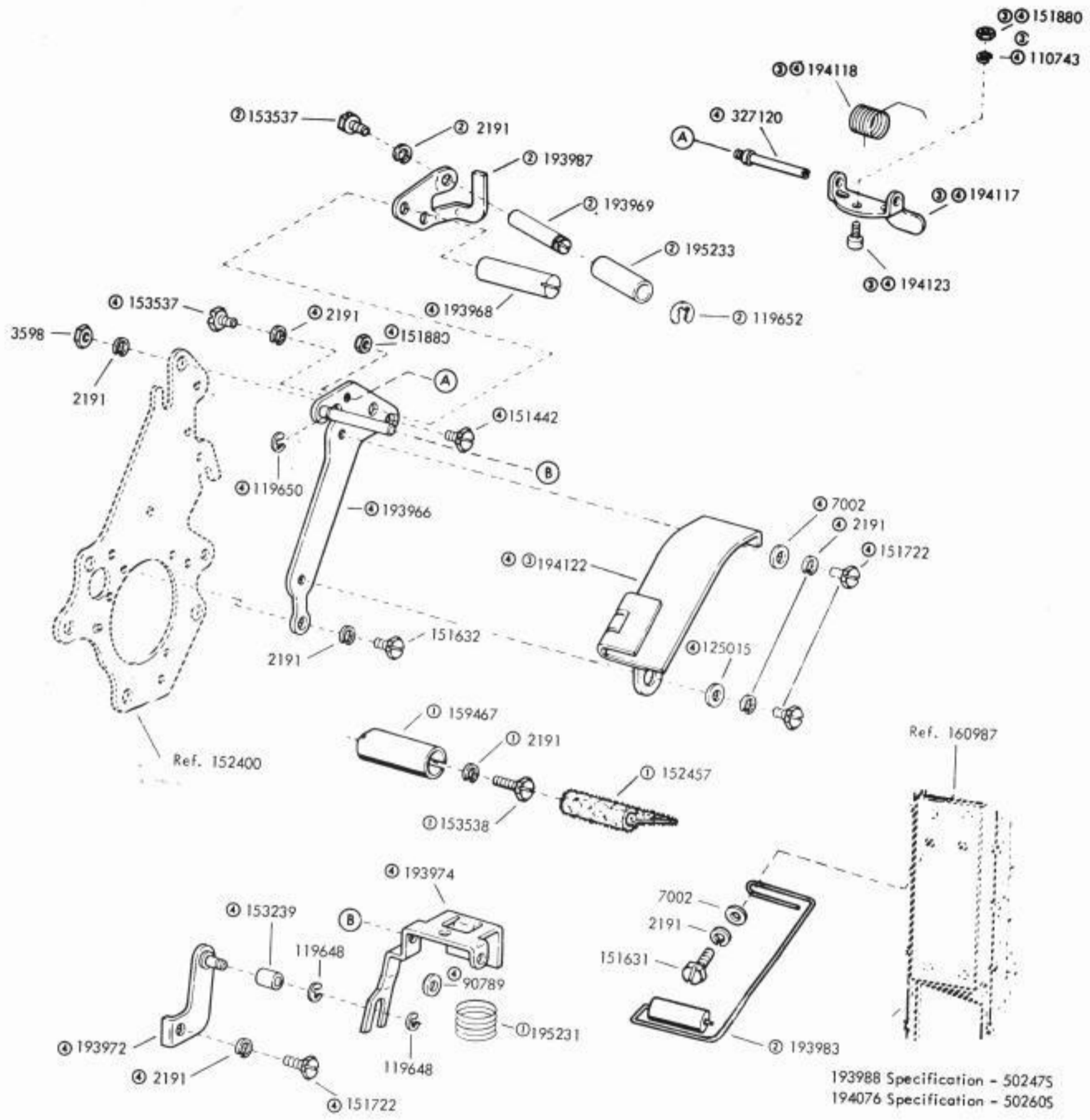

193988 Specification - 502475
 194076 Specification - 502605

- ① Early Design Part
- ② 194076 Modification Kit to Reroute Tape
- ③ Replaces Early Design 195231
- ④ 193988 Modification Kit to maintain Slack Tape

FIGURE 61. SLACK TAPE AND REROUTE TAPE MECHANISMS

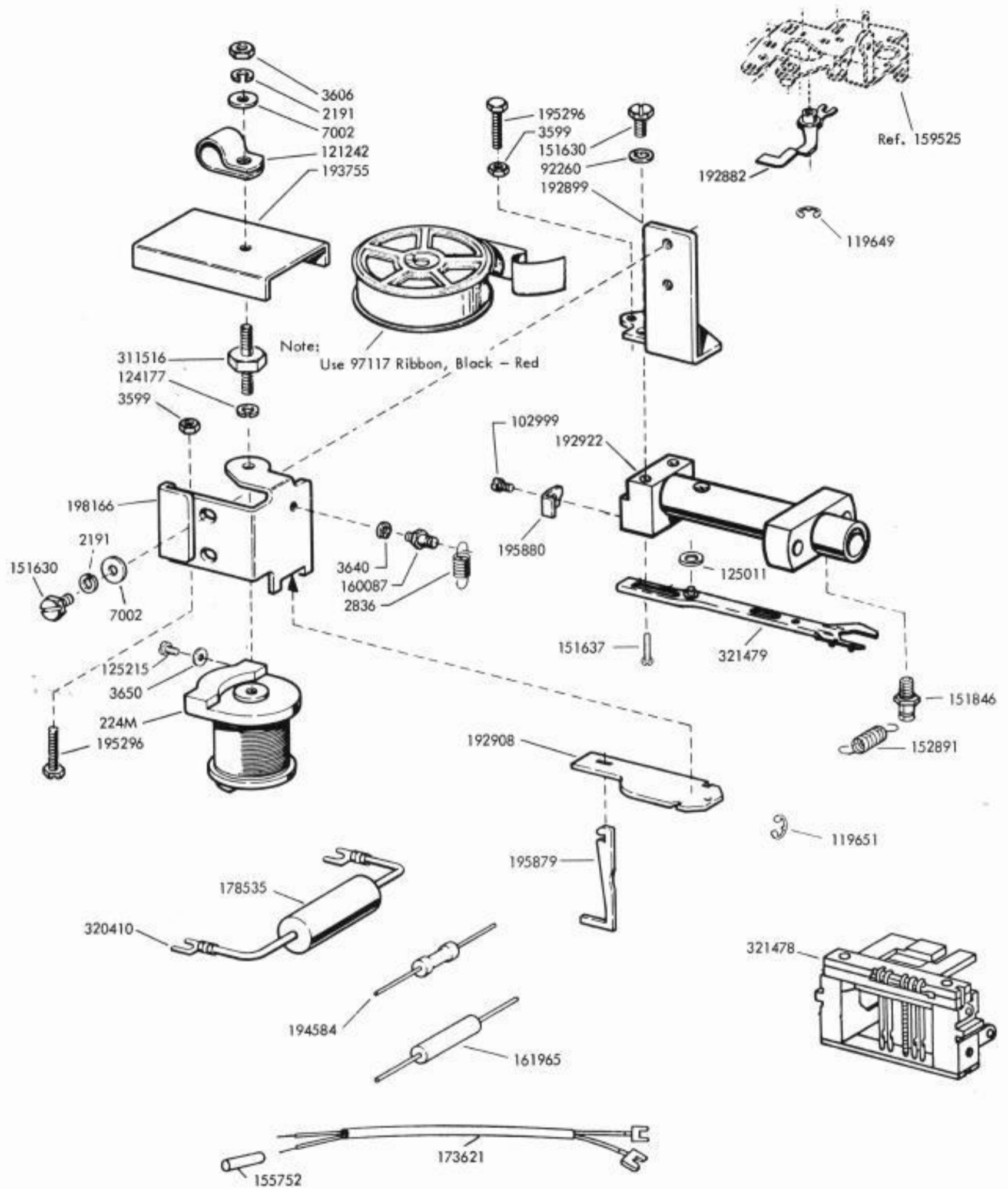
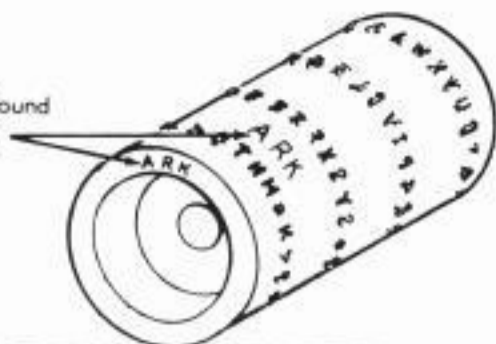

FIGURE 62. 304273 MODIFICATION KIT TO PROVIDE FOR TWO-COLOR PRINTING

Typewheel Code may be found
in either of two locations.



TYPEWHEEL ARRANGEMENT

COMMUNICATION		COMMUNICATION		COMMUNICATION		FRACTION		FRACTION		FRACTION		WEATHER	
CODE	PART NUMBER	CODE	PART NUMBER	CODE	PART NUMBER	CODE	PART NUMBER	CODE	PART NUMBER	CODE	PART NUMBER	CODE	PART NUMBER
AWA	173967	AFU	175690	AWJ	175573	ABA	175586	AGM	307306	AXY	175520	ARE	173970
ABD	175588	AFV	175691	AWM	175576	ABC	175587	AGP	307308	AXZ	175521	ABZ	175607
ABE	175589	AFW	175692	AWU	175582	ABG	175591	AGT	307311	AYB	175523	ADH	175636
ABF	175590	AFX	175693	AXE	175504	ABM	175596	AGU	307312	AYE	175526	ADR	175643
ABH	175592	AFY	175694	AXG	175506	ABN	175597	AGW	307314	AYG	175528	AGS	307310
ABJ	175593	AGA	175696	AXH	175507	ABR	175599	AGX	307315	AYL	175532	AHT	307333
ABL	175595	AGE	307300	AXP	175513	ABU	175602	AGY	307316	AYP	175535	AJG	307346
A3P	175598	AGK	307304	AXR	175514	ABV	175603	AGZ	307317	AYS	175537	AJK	307348
ABS	175600	AGN	307307	AXU	175517	ABX	175605	AHB	307319	AYT	175538	AJM	307350
ABT	175601	AGR	307309	AYC	175524	ABY	175606	AHE	307322	AYV	175544	AJR	307353
ABV	175604	AHA	307318	AYF	175527	ACB	175609	AHK	307326	AZE	175552	AKD	307364
ACA	175608	AHC	307320	AYH	175529	ACE	175611	AHL	307327	AZG	175554	ARM	163677
ACD	175610	AHD	307321	AYK	175531	ACG	175613	AHM	307328	AZM	175559	ARV	163683
ACF	175612	AHF	307323	AYM	175533	ACH	175614	AHR	307333	AZN	175561	AVB	163685
ACL	175617	AHN	307329	AYR	175536	ACJ	175615	AHV	307335	AZV	175567	AVE	163688
ACM	175618	AHP	307330	AYU	175543	ACK	175616	AJB	307341	BRB	175701	AVP	175578
ACN	175619	AHS	307332	AZC	175550	ACR	175621	AJD	307343	BRG	175706	AWY	175584
ACP	175620	AHU	307334	AZH	175555	ACS	175622	AJE	307344	BRJ	175708	AVZ	175585
ACT	175623	AHW	307336	AZJ	175556	ACZ	175629	AJH	307347	BRW	175719	AXA	175500
ACU	175624	AHX	307337	AZK	175557	ADA	175630	AJL	307349	BRX	175720	AXC	175502
ACV	175625	AHY	307338	AZP	175560	ADC	175632	AJP	307351	BWD	175723	AXD	175503
ACW	175626	AJA	307340	AZQ	175562	ADE	175633	AJT	307355	BWM	175731	AXF	175505
ACX	175627	AJC	307342	AZT	175565	ADF	175634	AJV	307357	BWY	175740	AXS	175515
ACY	175628	AJF	307345	AZU	175566	ADK	175638	AJX	307358	BXB	175743	AYA	175522
ADB	175631	AJS	307354	AZW	175568	ADM	175640	AKA	307361	BXD	175745	AYD	175525
ADJ	175637	AJU	307356	AZX	175569	ADP	175642	AKB	307362	BXX	175751	AYJ	175539
ADL	175639	AJZ	307360	AZY	175570	ADS	175644	AKC	307363			AYN	175534
ADT	175645	AKF	307366	BRL	175710	ADV	175647	AKE	307365			AYX	175546
ADU	175646	AKG	307367	BRN	175712	ADX	175649	AKH	307368			AYZ	175547
ADW	175648	AKJ	307369	BRP	175713	ADY	175650	AKS	307375			AZF	175553
AED	175655	AKL	307370	BRQ	175714	ADZ	175651	AKT	307376			AZL	175558
AEF	175656	AKM	307371	BRT	175716	AEA	175652	AKV	307378			AZR	175563
AEG	175657	AKN	307372	BWC	175700	AEB	175653	AKX	307380			AZS	175564
AEH	175658	AKP	307373	BWH	175727	ABJ	175659	ALB	307384			BRF	175705
AEK	175660	AKR	307374	BWJ	175728	AEP	175664	ARC	173971			BRH	175707
AEL	175661	AKU	307377	BWK	175729	AER	175665	ARJ	173968			BRK	175709
AEM	175662	AKW	307379	BWL	175730	AET	175667	ARP	163678			BRS	175715
AEN	175663	AKY	307381	BWN	175732	AFA	175674	ART	163680			BRV	175718
AES	175666	AKZ	307382	BWP	175733	AFD	175677	ARU	163689			BRY	175721
AEV	175669	ALA	307383	BWR	175734	AFE	175678	AWD	163687			BRZ	175722
AEW	175670	ARA	173965	BWS	175735	AFH	175680	AWK	175574			BWE	175724
AEX	175671	ARK	163675	BWT	175736	AFK	175682	AWN	175577				
AEY	175672	ARL	163676	BWX	175739	AFL	175683	AWR	175579				
AFB	175675	ARS	173969	BWZ	175741	AFN	175685	AWT	175581				
AFC	175676	ARV	163684	BXA	175742	AFZ	175695	AWX	175583				
AFG	175679	ARX	163682	BXC	175744	AGB	175697	AXB	175501				
AFJ	175681	ARY	163681	BXE	175746	AGC	175698	AXL	175510				
AFM	175684	ARZ	163679	BXF	175747	AGD	175699	AXM	175511				
AFP	175686	AWC	163686	BXG	175748	AGF	307301	AXN	175512				
AFR	175687	AWF	163690	BXH	175749	AGH	307302	AXT	175516				
AFS	175688	AWG	175571	BXJ	175750	AGJ	307303	AXV	175518				
AFT	175689	AWH	175572	BXL	175752	AGL	307305	AXW	175519				

Note:

Typewheels not appearing on this Page
may be ordered by Code Letters

FIGURE 63. TYPEWHEELS

NUMERICAL INDEX

Part Number	Description and Page Number	Part Number	Description and Page Number	Part Number	Description and Page Number
190M	Coil, Magnet 44	7002	Washer, Flat 3,4,6,7,9, 10,11,13,14,15,18,24,29, 30,31,32,34,35,36,37,38, 40,43,45,52,53	76081	Washer, Flat 16
224M	Coil, Magnet 36,40,44,53	7603	Spring 37,40	76099	Washer, Flat 16
252M	Coil, Magnet 30	7655	Spring 24,39,41,43	76246	Bushing, Insulating 23
254M	Coil, Magnet 16	7835	Ribbon w/Spool, Black 22,	76422	Spring 39
281M	Coil, Magnet 40	8330	Washer, Flat 3,4,6,8, 12,14,15,17,18,19,22,28, 33,36,37,38,41,49	78533	Spring 15,37,40
1020	Screw, 6-40 x 1/4 Hex 6	22746	Spring 10,19,28	78824	Spring 23
1028	Screw, 4-40 x 1/4 Fil 44	31636	Spring 29	79012	Insulator 16
1036	Nut, 6-40 Hex 7	33765	Washer, Flat 35	80283	Screw, 4-40 Shoulder 31
1210	Screw, 2-56 x 5/8 Fil 27	41382	Spring 14	80334	Terminal, Contact 35,43
1256	Setscrew, 6-40 19,28	41543	Bearing, Ball 20	80531	Washer, Flat 22
2034	Washer, Flat 15,36,37, 39,41,44	41732	Plate, Clamp 23,24,30, 32,33,35,45,46,51	80755	Bushing, Insulating 24, 30,32,35,51
2191	Lockwasher 3,4,5,6,7,8, 9,10,11,12,13,14,15,16, 17,18,19,20,22,23,24,28, 29,30,31,32,33,34,35,36, 37,38,40,41,43,44,45,47, 49,51,52,53,	42823	Washer, Flat 3,5,29	80833	Guard, Contact Spring 33
2199	Nut, 7/16-32 Hex 10	42827	Screw, 3-48 x 1/4 Fil 44	81726	Terminal 24,33
2407	Lockwasher 10	45024	Spring 34	81731	Spring 22
2415	Spring 31	45104	Spring 37,40	81778	Screw, 4-40 x 3/6 Fil 16
2438	Washer, Flat 16,44	45963	Spring 29,38	82249	Washer, Flat 31
2481	Washer, Flat 32,43	47024	Washer, Flat 11	82392	Shim, 0.004" Thk 4
2539	Nut, 3/8-32 Hex 19,28,38	49084	Spring 3,32	82444	Bushing, Insulating 46
2669	Lockwasher 4,14	49420	Spring, Torsion 47	82463	Spring 23,28,37,40
2836	Spring 53	55005	Washer, Flat 31	82547	Insulator, 0.094" Thk 23,24,30,33,35,43,46
3598	Nut, 6-40 Hex 3,4,6,7,8, 10,11,14,15,17,18,20,24, 29,30,31,34,36,37,40,41 43,45,52	55063	Spring 21,35,36	82548	Insulator 0.062" Thk 23,24,30,32,33,35,43,45, 46,51
3599	Nut 4-40 Hex 3,6,7,9,11, 12,14,15,16,19,23,28,36, 37,38,40,53,	55063	Spring	84226	Spring 22,37,40
3603	Nut, 1/4-32 Hex 20	55090	Spring 29	84575	Spring 36
3606	Nut, 6-40 Hex 4,18,31,53	55669	Spring 41	84592	Shim, 0.004" Thk 41
3624	Washer, Flat 30	70072	Lockwasher 44	84892	Stiffener 43
3640	Lockwasher 3,4,5,9,10, 11,13,18,19,24,27,28,29, 30,31,32,36,37,38,40,41, 42,44,45,47,49,51,53	70466	Spring 44	85823	Spacer, 0.188" Thk 17, 22,49
3646	Lockwasher 34	70878	Spring 36	86079	Washer, Felt 11,37
3650	Washer, Flat 36,53	71073	Washer, Flat 31	86283	Spring 17
3870	Spring 18	71437	Washer, Flat 8	86304	Spring 35,47
4703	Spring 37,40	71681	Spool, Ribbon 22	86506	Post, Spring 3
4812	Wick, Felt 39	72522	Wick, Felt 7,31	86714	Washer, Flat 22
5363	Spring, Compression 7	73175	Lockwasher 19,28,38	86774	Screw, 6-40 Shoulder 11, 34
5425	Shim, 0.010" Thk 29	73611	Wick, Felt 32	86873	Spring 41
6801	Screw, 4-40 Pilot 23	74283	Washer, Spring 14	87401	Spring 3
		74553	Wick, Felt 10	90052	Screw, 4-40 x 5/8 Hex 14
		74674	Nut, 6-40 Spl 31	90361	Washer, Felt 8,44
		74727	Terminal, Contact 32,45, 51	90504	Washer, Felt 31,44
		74728	Terminal, Contact 30,46	90517	Spring 19
		74952	Screw, 4-40 x 5/8 Fil 23	90535	Washer, Felt 13
		74965	Bushing, Insulating 45	90560	Washer, Flat 35
				90573	Spring 4
				90599	Shim 0.008" Thk

NUMERICAL INDEX (Continued)

Part Number	Description and Page Number	Part Number	Description and Page Number	Part Number	Description and Page Number
90606	Spring 3,17	111767	Washer, Flat 29	124177	Lockwasher, 4,6,14,15, 25,53
90615	Spring 18	111777	Connector, 4 Pt Receptacle 26	125011	Washer, Flat 3,6,9,11, 12,13,14,17,18,19,21,29, 30,31,32,35,37,38,39,40, 41,42,47,48,51,53
90789	Washer, Flat 15,52	112475	Screw, 6-40 Eccentric 31	125015	Washer, Flat 4,8,9,16, 18,43,52
90790	Washer, Flat 36	112509	Insulator, 0.031" Thk 23	125215	Screw, 4-40 x 3/16 Hex 36,40,53
90791	Lockwasher 7	112626	Nut, 10-32 Hex 10,14,49	125231	Nut, 10-32 Hex 4
90951	Lockwasher 13,23,33,43, 45,46	112627	Nut, 2-56 Hex 27,31	125268	Spring 19,28,30
91120	Spring	112631	Spring 3	125802	Washer, Flat 19,22,28
92260	Lockwasher 18,53	112634	Spring 13	128357	Ring, Retaining 8,13
93108	Lockwasher 20	112636	Spring, Feed Pawl 29	130330	Washer, Felt 11
93117	Lockwasher 27,47	113039	Post, Spring 41	130696	Washer, Felt 12
93118	Lockwasher 30,31	114876	Washer, Flat 13,33,45,46	131016	Washer, Felt 11
93346	Bushing, Eccentric 45	115122	Washer, Felt 10,45	135716	Spring 3
93356	Washer, Felt 3,7,50	115134	Washer, Felt 11,31	135901	Washer, Cup 10
94669	Screw, 4-40 Shoulder 7	115941	Washer, Flat 20,45	138034	Plate, Clamp 27
94693	Wick, Felt 31	119467	Insulator, 0.032" Thk 30	139697	Screw, 4-40 x 9/32 Fil 20
94712	Washer, Flat 10	119647	Ring, Retaining 7,29	139752	Screw, 4-40 x 11/64 Fil 3
96717	Screw, 4-40 Shoulder 4, 15,24	119648	Ring, Retaining 4,7,14, 21,27,35,36,39,41,43,47, 52	144539	Shim, .005" Thk 19,28
97117	Ribbon w/Spool, Red-Black 53	119649	Ring, Retaining 7,10,11, 13,17,22,29,30,31,32,36, 37,40,41,44,49,53	144797	Shaft, Feed Wheel
97266	Plate, Clamp 24,33	119650	Ring, Retaining 8,17,18, 22,52	144793	Stud, Die Wheel 7
97516	Bushing 22	119651	Ring, Retaining 3,10,12, 13,18,22,23,29,30,35,36, 37,47,49,53	144794	Spring, Torsion 7
98004	Screw, 2-56 x 11/16 Hex 30	119652	Ring, Retaining 3,7,8, 14,29,37,40,41,52	144795	Plate, Rear 6
100994	Nut, 2-56 Hex 30	119653	Ring, Retaining 10,17, 22,29,41	144796	Plate, Front 7
101123	Washer, Felt 11	119655	Ring, Retaining 38	144797	Shaft, Feed Wheel 7
101626	Eccentric 31	119656	Ring, Retaining 19,28,38	144998	Post 7
102028	Post, Spring 29	121100	Spring 13	144999	Shoe, Tape 7
102999	Screw, 2-56 x 5/32 Fil 53	121125	Washer, Spring 30	145353	Wheel, Pressure 7
103078	Plate 43	121242	Clamp, 118 ID Cable 15, 53	145356	Wheel, Feed 7
104463	Screw, 4-40 x 1/4 Hex 44	121243	Clamp, 3/16 ID Cable 15, 25	145357	Guide, Tape 7
104807	Washer, Flat 31	121244	Clamp, 1/4 ID Cable 33	145358	Bracket, Tape Guide 6
104824	Spring 16,35	121245	Clamp, 5/16 ID Cable 15, 25	148630	Modification Kit 1,31
108943	Bushing 33	121246	Clamp, 3/8 ID Cable 15, 25	148648	Bracket 31
109356	Washer, Flat 24	121551	Screw, 8-32 x 1/4 Hex 34	148649	Post 31
110434	Screw, 4-40 x 3/16 Fil 3,14,15	122149	Screw, 4-40 Spl 35	148650	Bracket 31
110435	Nut, 4-40 Hex 24	122292	Bushing, Insulating 43	148651	Actuator, Switch Lever 31
110437	Spring 13,31			148652	Bushing, Shoulder 31
110743	Lockwasher 3,5,6,7,8,9, 10,11,12,13,14,15,16,17, 19,20,21,22,23,27,29,30, 31,32,33,35,36,37,38,39, 40,41,44,46,47,48,50,52			148653	Lever 31
110879	Spring 9,12,18			148654	Pin, Sensing 31
111017	Screw, 6-40 x 5/16 Fil 18,47			148655	Spacer 31
111410	Washer, Flat 3			148656	Bail, Actuator 31
				148658	Block, Guide 31
				148659	Spacer 31

NUMERICAL INDEX (Continued)

Part Number	Description and Page Number	Part Number	Description and Page Number	Part Number	Description and Page Number
148660	Plate 31	151630	Screw, 6-40 x 1/4 Hex 3, 7,9,10,12,15,17,18,19, 20,23,24,28,30,32,33,38, 43,44,45,47,53	151737	Screw, 4-40 x 11/64 Hex 3,5,8,19,20,22,29,30,32, 36,44
150000	Drum, Clutch 5,38	151631	Screw, 6-40 x 5/16 Hex 3,4,6,7,9,13,14,16,18,20, 29,30,34,42,51,52	151846	Post, Spring 53
150001	Drum, Clutch 3,36	151632	Screw, 6-40 x 3/8 Hex 4, 5,6,14,15,20,23,24,30,32, 36,37,38,40,49,53	151848	Lock 29
150013	Disc, Adjusting 3,5	151637	Screw, 4-40 x 1/4 Fil 6, 17,37,40,47,53	151879	Stud 23
150026	Lever, Shoe Release 5	151640	Lever, Shoe Release 3	151880	Nut, 4-40 Hex 14,22,24, 29,31,41,44,52
150029	Wick, Felt 3,5	151642	Screw, 6-40 x 3/4 Fil 38	151886	Stud 23
150040	Screw, 6-40 x 5/8 Fil 5	151657	Screw, 6-40 x 1/4 Fil 4, 14,15	152129	Spring 44
150043	Shoe, Secondary Clutch 3,5	151658	Screw, 6-40 x 5/16 Fil 3,4,20,25,38	152400	Plate, Selector Mounting 15,16,20,39,49,52
150044	Shoe, Primary Clutch 3,5	151659	Screw, 6-40 x 1/2 Fil 38	152401	Guide 15
150048	Spring 3,15	151685	Screw, 4-40 x 5/16 Fil 38	152402	Guide, Selector Lever 14,15,20
150089	Screw, 4-40 x 1/2 Fil 16	151686	Screw, 4-40 x 3/8 Fil 16	152403	Bracket, Guide 15
150241	Spring 3,5	151688	Screw, 4-40 x 5/8 Fil 16,32,33,40,45,46,51	152404	Bracket, Spring 15
150327	Roller, Ribbon 17,22	151689	Screw, 4-40 x 3/4 Fil 24,46	152405	Locklever, Marking 15
150355	Latchlever 3	151690	Screw, 10-32 x 5/16 Fil 5,20	152406	Bracket, Spring 15
150356	Lever, Trip 3,20	151692	Screw, 6-40 x 3/16 Fil 18	152407	Locklever, Spacing 15
150411	Washer, Flat 3	151693	Screw, 6-40 x 9/16 Fil 3	152409	Lever, Selecting 15
150507	Spring 17,29	151694	Screw 6-40 x 11/32 Fil 32	152410	Bail, Reset 15
150687	Stud 14,15,41	151700	Screw, 6-40 Shoulder 12	152411	Lever, Push 15
150923	Washer, Felt 8	151701	Spring, Torsion 15	152412	Link 15
150978	Screw, 6-40 x 1-1/8 Fil 16	151714	Spring 15	152415	Stud, Adjusting 16,20
150990	Washer, Felt 9	151715	Screw, 6-40 x 3/4 Hex 16	152420	Lamination, Magnet 16
151073	Screw, 4-40 x 5/32 Fil 3,8,21,32,35,50	151721	Screw, 6-40 x 3/4 Hex 36, 43	152421	Bracket, Shield Mounting 16
151080	Washer, Flat 31	151722	Screw, 6-40 x 3/16 Hex 6,22,34,40,43,44,49,52	152423	Bracket, Armature Stop Mounting 16
151103	Spring 15	151728	Spring 5	152425	Post, Spring 16
151152	Screw, 4-40 x 3/16 Hex 3,11,13,14,18,21,27,29, 30,32,36,39,40,42,50,51	151731	Screw, 4-40 x 7/8 Fil 24	152426	Nut, 6-40 Self Locking 16
151222	Washer, Felt 8	151733	Screw 4-40 x 9/16 Fil 30, 35	152427	Latch, w/Hub 14
151234	Ratchet, 27T 23	151736	Spring 20	152429	Rack, Sector 14
151235	Ratchet, 28T 23			152432	Arm, Stop 14
151236	Hub 23			152436	Knob, Range Scale 14
151237	Spring, Flat 23			152438	Bail, Stop Arm 14,43
151240	Pawl, Latch 23			152441	Washer, Flat 14
151241	Lever, Latching 23			152457	Wick, Felt 15,52
151246	Washer, Flat 4			152458	Shield, Terminal 16
151336	Oiler 15,20			152634	Washer, Flat 8
151346	Screw, 6-40 x 3/8 Fil 20			152887	Screw, 4-40 x 7/16 Hex 14
151362	Wick, Felt 4			152891	Spring 15,31,53
151398	Spring 13			152893	Screw, 4-40 x 1/4 Hex 3, 4,6,7,8,10,13,15,19,21, 27,28,30,31,32,33,36,37, 40,41,45,46,49,50,51
151416	Nut, 6-40 Hex 7,8				
151442	Screw, 6-40 x 1/2 Hex 4, 5,10,11,15,16,20,24,31, 36,40,43,52				
151603	Spacer 16				
151629	Nut, 6-40 Lug 3,8,10,19, 28,34,38,41				

NUMERICAL INDEX (Continued)

Part Number	Description and Page Number	Part Number	Description and Page Number	Part Number	Description and Page Number
153184	Post 16	155753	Sleeve, 1/8 ID x 1/2"	156104	Shaft 21
153239	Roller 4,52		Lg Insulating 16,25,27, 33,51	156125	Shaft 19,28
153267	Washer, Felt 21,43			156128	Bushing 19,28
153342	Screw, 6-40 x 15/15 Hex 45	155995	Screw, 6-40 Shoulder 20	156130	Lever 19,28
153489	Detent 14	156008	Wheel, Feed 21	156132	Bearing, Eccentric 19, 28,38
153537	Screw, 6-40 x 9/32 Hex 52	156009	Post Slide	156136	Bracket, Shaft Mounting 19,28,34,38
153538	Screw, 6-40 x &616 Hex 15,43,44,52	156012	Spring, Punch Block 21, 50	156137	Washer, Felt 19,28,38
153543	Armature 16	156013	Screw, 4-40 Spl 8	156139	Frame 29,30
153799	Screw, 4-40 X21/64 Hex 19,28,38	156015	Plate, Spring 6	156143	Shaft 29
153806	Spring 18	156016	Link, Front Drag 8	156146	Spacer 29
153817	Screw, 4-40 x 3/8 Hex 31,35,37,40,47,48	156017	Shaft, Eccentric 8	156147	Arm, Drive 19,28
153819	Lockwasher 25,46	156019	Washer, Felt 7,50	156152	Shaft, Feed-Out Drive 19,28,34
153839	Screw, 6-40 x 5/8 Hex 3, 8,10,15,19,28,34,38,41	156020	Slide 6	156153	Collar, Eccentric 19,28
153841	Screw, 6-40 X9/16 Hex 22,44,49	156024	Plate, Rear 6,7,8,31,45, 50	156154	Collar 19,28
154235	Spring 13,33,51	156028	Plate, Front 6,7,21,27, 33,36,39,41,42,47,50	156155	Pawl, Feed, 28
154242	Screw, 6-40 x 5/16 Hex 4	156036	Guide, Tape 7	156156	Pawl, Check 28
154244	Nut, 6-40 Shoulder 11	156040	Post 7	156158	Post, Spring 29
154245	Spring, Contact 33	156042	Post, Spacing 7	156159	Bracket 32
154246	Bracket, Contact 33	156043	Bushing 8	156162	Washer, Flat 8
154247	Contact Assembly 33	156044	Stud, Die Wheel 7	156163	Guide 6
154335	Screw, 6-40 x 9/32 Fil 20	156045	Shaft, Feed Wheel 7	156165	Washer, Felt 3,8
154352	Spring 42,46	156046	Block, Tape Guide 6	156167	Cable w/Terminals 26
154396	Cam w/Pin 5	156047	Spring, Torsion 7	156168	Spring 6
154397	Shaft w/Bearing 3,4,5, 19,20,24,28,38	156050	Stud, Eccentric 7	156169	Washer, Felt 8
154398	Bearing, Needle 5,24	156051	Bushing, Eccentric 8,44	156172	Rod 21
154620	Wick, Leather 15	156052	Shoe, Tape 7	156173	Stud 6
154621	Retainer, Wick 15	156054	Lever, Detent 7	156177	Bracket, Contact 32
154622	Lubricator 15	156055	Wheel, Die 7	156183	Bracket, Anchor 7
154694	Disc, Clutch Cam 3,5	156057	Washer, Flat 13	156184	Bracket, Anchor 7
155090	Lubricator Assembly 15	156058	Link Rear 8	156221	Lock 14
155096	Plate, Range Finder Mounting 14	156060	Shaft, Eccentric 8	156230	Stud, Lifter Pivot 18
155750	Sleeve, 3/32 ID x 1/2" Lg Insulating 19,26,32, 33,34,35,36,51	156061	Arm, Tape Shoe 7	156235	Guidepost 3,20
155751	Sleeve, 1/8 ID x 1" Lg Insulating 25,26	156062	Post, Pivot 7	156236	Collar 24
155752	Sleeve, 5/64 ID x 1/2" Lg Insulating 19,25,32, 33,35,51,53	156067	Guide, Slide Post 8	156241	Link, Front 10
		156069	Plate 6	156242	Link, Rear 10
		156070	Bail, Toggle 8,44	156243	Roller, Lifter Arm 18
		156072	Plate 31	156248	Latch 3
		156077	Plate w/Post 8,44	156250	Cam 24
		156078	Contact Assembly 32	156252	Lifter, Function Blade 18
		156089	Slide w/Insulator 6		
		156090	Screw, 6-40 Adjusting 7	156264	Lifter, Detent 9,12
		156093	Washer, Felt 8	156265	Bushing, Shoulder 12
		156094	Link, Front 8	156266	Bushing, Shoulder 9,12
		156095	Bushing 8	156267	Lever, Trip 20
		156099	Link, Rear Drag 8	156268	Bracket, Spring 13
		156103	Strip, Felt 8		

NUMERICAL INDEX (Continued)

Part Number	Description and Page Number	Part Number	Description and Page Number	Part Number	Description and Page Number
156276	Eccentric, Right Rotary 9	156437	Arm, Rear Ribbon Reversing 17	156881	Jumper, 1-1/1" Black 16
156277	Eccentric, Left Rotary 9	156440	Lever, Ribbon Reversing 17	156884	Arm, Rocker 8
156278	Eccentric 12	156442	Pawl, Ribbon Reversing 17	156899	Stud, Eccentric 4
156286	Shaft, Right Eccentric 9	156445	Bracket, Switch 14	156900	Roller 4
156287	Shaft, Left Eccentric 9	156450	Screw, 2-56 x 1/2 Fil 27	156901	Post, Eccentric 17,31
156288	Shaft, Axial Eccentric 12	156462	Bail, Oscillating 11	156905	Block, Rack Guide 10
156289	Bearing, Left Front 9	156465	Washer, Spring 4	156908	Post, Sector Pivot 11
156290	Bearing, Right Front 9	156466	Rack, Typewheel 10	156909	Post, Toggle Link 11
156291	Bearing, Rear 9	156467	Ring, Retaining 4	156921	Guide, Adjusting Lever 4
156292	Bearing, Upper Axial 12	156472	Post, Spring 15	156922	Arm, Lock Release 13
156293	Bearing, Lower Axial 12	156473	Shaft, Main 24	156924	Plate, Drive Link 12
156294	Sector, Axial 11	156476	Hammer, Print 10	156925	Roller, Drive Link 12
156296	Post, Retainer 13	156478	Accelerator, Hammer 10	156929	Bracket 30
156300	Shaft 13	156484	Bracket 18,34	156931	Bracket, Hammer Mounting 10,49
156306	Rod, Right Connecting 10	156488	Post, Spring 18	156933	Ratchet, 36T 29
156311	Rod, Left Connecting 10	156489	Bushing, Ribbon Guide 10,49	156937	Link, Printing Drive 4, 18
156313	Rack, Axial Output 12	156490	Guidepost 3	156938	Screw, 6-40 Eccentric Shoulder 18
156316	Plate, Rear 13,42,46,51	156492	Bracket, Guide 9	156941	Cam, Selector 3
156318	Lever, Reset 3	156493	Stud 11	156948	Wick, Felt 11
156321	Shaft, Oscillating 11	156501	Screw, 6-40 x 7/32 Fil 9,10,49	156976	Connector, 32 Pt Plug 26
156322	Link, Axial Toggle 11	156515	Washer, Felt 22	156987	Screw, 6-40 Spl 4
156332	Shaft, Type Wheel 10	156536	Screw, 4-40 x 1/8 Fil 13,15,39	156988	Race, Outer 4
156366	Shaft, Rocker Bail 4	156558	Washer, Felt 10,30,40,44	156989	Bearing 4
156369	Lever, Adjusting 11	156572	Washer, Felt 32	156990	Race, Inner 4
156382	Roller, Guide 11	156574	Post, Spring 31	156991	Pawl, Feed 19,28
156387	Lever, Trip 3	156576	Washer, Felt 4	156994	Strip, Felt 4
156388	Lever, Adjusting 3	156577	Roller, Detent Lever 7	156995	Post 4
156389	Gear, 16T 10	156740	Screw, 6-40 x 7/32 Hex 6,35,36,38	156998	Retainer, Roller 4
156390	Washer, Flat 10	156835	Ring, Retaining 10	157194	Retainer, Spring 16
156396	Eccentric 18	156867	Frame, Main 3,4,9,12,15, 18,23,28,29,32,34	157237	Shield, Terminal 16
156397	Post 11	156869	Guide, Ribbon 10,11	157252	Bushing 22
156399	Nut, 6-40 Shoulder 4	156870	Lever, Ribbon Oscillating 11	157261	Shaft, Stop Arm 14
156403	Disc, Bearing 4	156871	Bail, Operating Blade 4	157292	Switch 30
156408	Arm, Clamp 10	156872	Blade, Operating 4	158163	Switch, Sensitive 31
156412	Link, Drive 4	156874	Screw, 4-40 x 15/15 Fil 9,12	158171	Shaft w/Bearings 20
156413	Link, Drive 18	156875	Screw, 6-40 x 5/32 Fil 12	158172	Latchlever 20
156414	Plate, Ribbon Feed Mounting 17	156876	Bushing 4	158701	Gear, 35T 5
156419	Shaft, Left Ribbon Ratchet 17	156877	Washer, Felt 4	158722	Hub 37
156421	Shaft, Right Ribbon Ratchet 17	156880	Jumper 2-3/8" Black 16	158745	Clamp, Bearing 4
156426	Washer, Spring 17			158753	Armature, Magnet 30
156427	Disc, Friction 17			158754	Core, Magnet 30
156428	Washer, Felt 17			158757	Hinge, Mounting 30
156433	Pawl, Ribbon Feed 17			158758	Shaft 30
156436	Arm, Front Ribbon Reversing 17			158760	Post, Spring 30,36,44
				158763	Bracket 30
				158772	Screw, 4-40 x 5/8 Hex 14

NUMERICAL INDEX (Continued)

Part Number	Description and Page Number	Part Number	Description and Page Number	Part Number	Description and Page Number
158807	Screw, 3-48 x 11/64 Fil 25,46	159476	Arm, Figs 13	159539	Arm, Printing Pivot 18
158816	Spring, Contact 23,24, 30,35,46	159477	Arm, Ltrs 13	159544	Release, Clutch 3
158817	Stiffener 23	159480	Bushing, Eccentric 10	159560	Spring 6,50
158881	Nut, 6-40 Shoulder 20	159481	Arm, Figs Extension 13	159563	Pushbar, Letters 9
158925	Slide, Tape Depressor 6	159482	Arm, Ltrs Extension 13	159565	Bracket w/Post 32,37,40, 51
158940	Wick, Felt 20	159483	Bracket, Spring 13	159568	Bracket, Contact 32,51
158946	Cable Assembly 26	159487	Plate, Function Box Front 13	159570	Spring, Contact 32,45,51
158950	Contact Assembly, Code Reading 32	159488	Bracket, Transfer Mounting 14	159571	Stiffener 32,45,51
159011	Bracket, Spring 3	159489	Plate, No.1 14	159575	Bracket, Stop 32
159180	Lubricator Assembly 20	159490	Plate, No.4 14	159578	Bail, Front Contact 32
159181	Lubricator 20	159491	Plate, No.2 14	159579	Bail, Rear Contact 32
159184	Wick, Lubricating 20	159492	Plate, No.0 14	159580	Shaft, Actuating Bail 32
159185	Retainer, Wick 20	159493	Plate, No.5 14	159597	Washer, Flat 11
159233	Stud 6	159494	Plate, No.3 14	159601	Bracket, Spring 32
159341	Camsleeve 4	159495	Beam, No.5 Pulse 14	159602	Spring 29
159360	Modification Kit 1,33	159496	Beam, No.3 Pulse 14	159606	Pawl, Check 29
159363	Modification Kit 1,35	159497	Beam, No.2 Pulse 14	159608	Plate 29
159365	Modification Kit 6	159498	Lever, No.5 Pulse 14	159613	Arm, Clamp 19,28
159379	Modification Kit 32	159499	Lever, No.3, No.4, No.5 Transformer 14	159614	Arm, Kickout 29
159380	Modification Kit 32	159500	Beam, No.4 Pulse 14	159615	Arm, Release 29
159381	Modification Kit 32	159501	Beam, No.1 Pulse 14	159616	Lever, Intermeidate 29
159382	Modification Kit 32	159502	Guide, Transfer Lever 14	159617	Roller 29
159400	Shaft, Eccentric 29	159503	Shaft 13	159621	Screw, 6-40 Shoulder 6
159403	Lever 29	159504	Spacer, 0.037" Thk 14	159622	Clamp, Adjusting 6
159404	Post 12	159506	Post 4	159623	Post, Spring 29
159406	Bracket, Spring 19,28	159508	Lever, No.1 and No.2 Transfer 14	159625	Bracket, Bail Guide 4
159411	Bearing Assembly 4	159512	Link, Printing Trip 18	159629	Plate, Nut 30
159413	Plate, Ribbon Reversing 17	159514	Blade, Blank Function 13	159630	Shaft 29
159427	Bracket, Stop 3	159515	Blade, Figs Function 13	159631	Latch 29
159430	Lever, Slide Trip 3	159516	Blade, Ltrs Function 13,	159636	Plate, Adjusting 29
159431	Lever, Main Trip 3	159517	Blade, Function 13,33	159637	Lever, Switch 30
159434	Plate, Lifter Mounting 18	159518	Blade, Function 13	159641	Cable w/Terminals 33
159437	Arm, Figs Yield 13	159519	Bushing, Drive Bail 11	159642	Shim, 0.008" Thk 9
159438	Arm, Ltrs Yield 13	159522	Bushing, Drive Bails 11	159643	Shim, 0.008" Thk 12
159441	Guide, Bellcrank 3	159523	Bail, Oscillating Drive 11,12	159653	Blade, Signal Bell Function 33
159447	Bellcrank 13	159525	Bracket, Axial Mounting 10,11,12,53	159654	Latch, Printing 18
159448	Bellcrank 13	159526	Link, Oscillating 12,18	159655	Cable w/Terminals 26
159450	Bellcrank 13	159528	Pushbar, No.5 9	159656	Block Assembly, Punch 21
159459	Spring 14	159529	Pushbar, No.3 9	159658	Screw, 6-40 x 1-3/32 Hex 10
159460	Link, Toggle 13	159530	Pushbar, No.4 9	159659	Shaft, Eccentric 10
159467	Holder, Wick 15,52	159531	Pushbar, Ltrs 9	159861	Frame, Main 20
159468	Arm, Lock 13	159532	Pushbar, Figs 9	159865	Drum, Clutch 20
159470	Shaft, Lock Arm 13	159535	Plate, Front 9,10,12,13, 17,22,49	159880	Slide 20
159471	Bellcrank, Ltrs-Figs 13	159536	Gear, 15T 10	159885	Gear, 28T 20
159472	Plate, Main 3,10,13,14, 15,31,32,45			159886	Gear, 49T 20
				159888	Pinion, 28T 20
				159889	Gear, 49T 20
				159891	Pinion, 21T 20

NUMERICAL INDEX (Continued)

Part Number	Description and Page Number	Part Number	Description and Page Number	Part Number	Description and Page Number
159892	Gear, 48T 20	160593	Terminal 23	161338	Lever, Trip 34
159894	Pinion, 14T 20	160626	Insulator, 0.031" Thk 27	161339	Lever, Hand 34
159895	Gear, 40T 20	160627	Bushing, Insulating 27	161340	Modification Kit 1,34
159896	Collar 20	160628	Spring, Contact 27	161341	Modification, Kit 1,34
159900	Plate 35	160666	Guard, Backspace 33	161342	Lever, Start 15
159901	Plate w/Post 35	160672	Stud 33	161347	Washer, Felt 13,23
159902	Shaft, Rake 35	160673	Shaft, Feedwheel 33	161355	Cable w/Terminals 24
159903	Bellcrank 35	160674	Nut, 6-40 Shoulder 33,35	161431	Lever, Rotary Correcting 10
159909	Pawl, Feed 35	160692	Bail, Armature 30	161440	Spring 12,18
159910	Latch, Return 35	160694	Latch 29	161443	Detent, Axial Shaft 12
159911	Plate 35	160839	Spacer, Shoulder 4	161444	Detent, Rotary Shaft 9
159912	Gear, Segment 35	160840	Post, Anchor 29	161493	Post, Supporting 33
159913	Screw, 6-40 Eccentric 35, 47	160842	Washer, Spring 19,28,38	161524	Shaft, Hammer 10
159916	Eccentric 35	160843	Spring 22	161828	Modification Kit 2,42
159954	Link, Adjusting 36	160846	Bushing, Shoulder 11	161928	Post, Supporting 42
159955	Link, Drive 36	160860	Screw, 2-56 x 7/8 Fil 31	161930	Lever 42
159956	Post 35,36	160881	Modification Kit 1,33	161965	Resistor, 1,000 Ohm 53
159957	Link 33,36	160943	Housing, Typewheel Shaft 10,49	162064	Cable w/Terminals 25
159958	Latch 36	160944	Washer, Felt 32	162095	Contact Assembly 30
159959	Extension 36	160948	Screw, 2-56 Spl 7,47	162096	Bracket Switch Mounting 30
159960	Eccentric 36	160987	Pad, Tape Container 52	162097	Modification Kit 30
159961	Arm, Eccentric 36	160997	Roller 32	162098	Post, Spring 29,30
159962	Ring, Retracting 36	160998	Arm 32	162207	Cable w/Terminals 36
159965	Arm, Adjusting 36	161100	Spring, Contact 32,45, 51	162211	Cable, Bell Contact 33
159973	Bracket w/Bushing 36	161102	Spring Contact 32,51	162242	Modification Kit 1,33
159974	Eccentric 36	161107	Stud 7	162245	Modification Kit 1,36
159975	Bail, Armature 36	161108	Stud 6	162247	Contact Assembly, Ltrs- Figs 1,24
159976	Armature 36,40,44	161109	Guidepost 7,8,48	162248	Hub 5,20
159977	Hinge 36,40,44	161139	Nut, 6-40 Hex 7	162271	Modification Kit 32
159978	Shaft, 36,40,44	161237	Cable Assembly 25	162272	Modification Kit 32
159979	Arm, Non-Repeat 36	161238	Connector, 36 Pt Receptacle 25,46	162273	Modification Kit 32
159980	Post, Spring 36	161239	Connector, 36 Pt Receptacle 25	162274	Modification Kit 32
159981	Spacer, 0.109" Thk 6	161240	Bracket, Connector 25	162303	Cable 32
159987	Bracket, Guide 35	161304	Modification Kit 1,36	162304	Cable 32
159993	Bracket, Spring 17	161305	Cable Assembly 25	162305	Cable 32
159994	Plate, Lifter Arm Lock 18	161318	Bracket 24	162306	Cable 32
159995	Arm, Lifter 18,51	161319	Lever 24	162340	Sleeve 24
159997	Screw, 6-40 Eccentric 18	161320	Contact Assembly 24	162341	Bearing 24
160087	Post, Spring 53	161321	Contact Assembly Ltrs- Figs 1,24	162347	Arm, Ribbon Drive 17,23
160182	Bracket w/Button 16	161323	Housing, Gear 10,49	162350	Bail, Rocker 4,18
160184	Plate, Stop 16	161324	Washer, Flat 10	162362	Blade, Space Function 42
160185	Post 32	161334	Lever, Stop 34	162363	Stripper 42
160186	Bushing, Shoulder 16	161335	Solenoid Assembly 34	162375	Modification Kit 42
160354	Cam, Function 20	161336	Bracket 34	162379	Modification Kit 1,37,38,39
160404	Spring, Contact 24,30, 33,35	161337	Post, Stop 34	162380	Modification Kit 1,2,38 39,40,41
160480	Pusher, Tape 8			162381	Modification Kit 1,2,37,38, 39,40,41
160583	Spring, Contact 23,24, 30,35,46				

NUMERICAL INDEX (Continued)

Part Number	Description and Page Number	Part Number	Description and Page Number	Part Number	Description and Page Number
162432	Modification Kit 1,34	162809	Spring 41	164511	Lever w/Hub 7
162741	Cam 38	162834	Solenoid, Feed-Out 34	164513	Pawl, Feed 8,44
162742	Pawl, Detent 38	162850	Handle 22,44,45,49	164514	Guide, Tape 6
162743	Pawl, Feed 38	162862	Bar, Mounting 3,19,28	164515	Spring, Torsion 7
162744	Shaft 38	162863	Sleeve, Blocking 42	164520	Feed Assembly, Ribbon 1, 17,22
162748	Lever 38	162886	Screw, 4-40 x 7/32 Hex 13,33,45	164521	Plate w/Studs 22,49
162750	Lever 38	163015	Pinion, 28T 20	164525	Post, Spring 22
162752	Collar 38	163016	Gear, 49T 20	164526	Slide w/Post 22
162753	Spacer, 0.813" Thk 38	163018	Gear, 49T 20	164528	Bushing 22
162754	Plate 38	163019	Pinion, 21T 20	164529	Lever, Ribbon Reverse 22
162755	Bracket, Spring 38	163020	Gear, 48T 20	164530	Bushing 22
162756	Bushing 38	163021	Pinion, 28T 20	164531	Pawl, Check 22
162757	Shaft 38	163022	Gear, 80T 20	164532	Pawl, Feed 22
162758	Lever, Cam Follower 38	163023	Gearset, 60 WPM 20	164535	Shaft, Right Ribbon Ratchet 22
162760	Latch 37,40	163024	Gearset, 75 WPM 20	164538	Shaft, Left Ribbon Ratchet 22
162761	Post 37	163025	Gearset, 100 WPM 20	164539	Spring, Compression 22
162762	Storage Assembly Slide 39	163113	Washer, Flat 10	164540	Detent 22
162763	Bail, Reset 8,39	163114	Post, Spring 37,40	164541	Arm, Ribbon Drive 22,49
162764	Lever, Slide Trip 39	163255	Nut, 6-40 Shoulder 37,40	164543	Lever, Adjustable Extension 22
162765	Bracket 39	163303	Bracket, Spring 18	164740	Rack, Range Finder 43
162766	Plate w/Post 39	163326	Lever w/Hub 38	164743	Shaft 43
162768	Latch 39	163327	Ring, Retaining 19,28, 34,38	164883	Lever, Cam Follower 41
162770	Plate w/Stud 39	163347	Modification Kit 1,37,38,39	164884	Lever w/Stud 41
162772	Link 39	163351	Cam 37	164886	Link 41
162773	Plate, Main 35,37,40	163429	Screw, 6-40 Shoulder 18	164887	Post 41
162774	Post, Spring 37,40	163455	Pinion, 20T 20	164888	Lever w/Post 41
162775	Shaft 37,40,41	163456	Gear, 52T 20	164948	Modification Kit 1,27
162776	Plate 37	163457	Gearset, 71 WPM 20	164949	Bracket, Tape Guide 27
162778	Lever 37,40,41	163476	Gear 42T 5	164950	Knife, Tape 27
162780	Shaft 35,37,40	163500	Gear 52T 20	164958	Screw, 4-40 x 1/2 Hex 31
162781	Lever 37,40	163501	Pinion, 30T 20	164963	Modification Kit 6
162784	Screw, 4-40 Eccentric 37,40	163502	Gearset, 107 WPM 20	164964	Washer, Felt 22
162785	Bushing, Eccentric 37,40	163674	Chute, Chad 50	164965	Washer, Flat 22
162786	Arm, Blocking 37,40	163675	thru	165027	Network, Spark Suppression 16,51
162788	Post 37,40	163690	Typewheel 54	170219	Stud, Die Wheel 7,50
162790	Lever w/Hub 37	163945	Modification Kit 32	170239	Bracket, Spring 8
162791	Shaft 37,40	163946	Cable 32	170241	Screw, 6-40 Adjusting 6, 7,50
162792	Arm, Detent 37,40	164279	Chute, Chad 31	170242	Slide, Feed Hole Punch 6,50
162793	Ratchet, 42T 37,40	164386	Bracket, Magnet Mounting 16	170243	Slide, Code Hole Punch 6,50
162794	Hub, Back stop 37,40	164402	Blade, Uncoded Function 13	170246	Slide w/Insulator 6
162795	Ratchet, 42T 37,40	164506	Modification Kit 2,46, 51	170247	Guide 6,50
162796	Cam 37	164507	Contact Assembly 46	170248	Pin, Feed Hole Punch 50
162797	Plate, Adjusting 37,40	164508	Spring, Contact 45	170249	Pin, Feed Hole Punch 50
162798	Roller 37,40	164509	Bracket, Contact 46		
162799	Post, Spring 37,40	164510	Bracket, Connector 46		
162800	Block, Stop 37,40				
162802	Pawl, Detent 37,40				
162803	Post, Drive Link 37				
162804	Link, Drive 37				

NUMERICAL INDEX (Continued)

Part Number	Description and Page Number	Part Number	Description and Page Number	Part Number	Description and Page Number
170778	Block Assembly, Punch 21	173755	Guide, Ribbon 10,49	175531	54
170779	Wheel, Feed 21,50	173756	Lever, Print Hammer 10, 49	thru	
170788	Wheel, Die 7,50	173770	Block Assembly, Punch 21,50	175539	Typewheel 54
170803	Bail, Retractor 21	173775	Shaft, Typewheel 10,49	175543	Typewheel 54
170879	Slide, Feed Hole Punch 6	173850	Cable w/Terminals 46	175544	Typewheel 54
170907	Plate, Adjusting 40	173961	Modification Kit 2,44, 45	175546	Typewheel 54
172626	Shaft 27	173965	Typewheel 54	175547	Typewheel 54
172627	Bail, Sensing 27	173967	thru	175550	Typewheel 54
172631	Gear 42T 5	173971	Typewheel 54	175552	54
172632	Screw, 4-40 x 3/16 Hex 43	173977	Shaft, Print Hammer 10, 49	thru	
172638	Screw, 6-40 x 9/32 Hex 6	173978	Spring, Torsion 10,49	175574	Typewheel 54
172640	Modification Kit 1,35	173979	Head, Hammer 10,49	175576	54
172983	Bracket, Spring 8	173980	Lever, Print Hammer 10	thru	
172984	Bracket, Spring 21,50	173981	Accelerator, Hammer 10, 49	175579	Typewheel 54
172993	Spring 21,50	173992	Gearset, 65 WPM 20	175581	54
173125	Spacer, 0.050" Thk 19	173993	Pinion, 14T 20	thru	
173126	Arm 19	173994	Gear 40T 20	175593	Typewheel 54
173128	Bracket, Mounting 23	174150	Block Assembly, Punch 21	175595	54
173129	Stud 33	174151	Guide, 7/8" Tape 6	thru	
173130	Pawl, Contact 23	174152	Guide, Tape 7	175634	Typewheel 54
173131	Bellcrank 23	174155	Guide, Tape 7	175636	54
173133	Pawl, Feed 19	174317	Blade, Function 13	thru	
173134	Cable 19	174357	Block Assembly, Punch 21	175640	Typewheel 54
173135	Bracket Assembly 1,27	174441	Lever w/Bushing 43	175642	54
173136	Spring, Contact 27	174442	Contact Assembly 43	thru	
173137	Guard, Contact 27	174444	Spring, Contact 43	175643	Typewheel 54
173139	Bracket 34	174445	Bracket, Contact Mounting 43	175655	54
173150	Bracket, Supporting 23	174446	Spring, Contact 43	thru	
173200	Sleeve, Bearing 5,20,24	174447	Post 43	175667	Typewheel 54
173336	Modification Kit 5,24	174448	Guard 43	175669	54
173340	Collar 5,24	174449	Bracket 43	thru	
173443	Modification Kit 1,2,38, 39,40,41	174450	Cam 43	175710	Typewheel 54
173601	Cam 38	174451	Cam 43	175712	54
173602	Plate w/Stud 41	174452	Spacer, 0.085" Thk 43	thru	
173604	Post, Spring 41	174475	Modification Kit 2,48	175716	Typewheel 54
173606	Bail w/Hub 41	174476	Stop, Print Hammer 48	175718	54
173607	Lever 41	174649	Cable 32	thru	
173608	Spring, Torsion 41	174650	Modification Kit 32	175724	Typewheel 54
173609	Roller 41	175500	thru	175727	54
173614	Link w/Stud 41	thru		thru	
173616	Lever w/Hub 41	175507	Typewheel 54	175736	Typewheel 54
173618	Bail 41	175510	thru	175739	54
173619	Bracket, Magnet 40	thru		thru	
173620	Bail, Armature 40	175529	Typewheel 54	175752	Typewheel 54
173621	Cable w/Terminals 40,53			176138	Modification Kit 10
173691	Cam 40				
173754	Spacer 10,49				

NUMERICAL INDEX (Continued)

Part Number	Description and Page Number	Part Number	Description and Page Number	Part Number	Description and Page Number
176151	Pin 50	178829	Arm, Blocking 45	192882	Lever, Ribbon Oscillator 53
176252	Box Assembly, Contact 4	178834	Modification Kit 2,49, 50	192899	Bracket, Magnet Mounting 53
176254	Blade, Function 13	178905	Contact Assembly 45	192908	Armature, Magnet 53
176256	Bracket, Mounting 51	178916	Bellcrank 47	192922	Housing, Typewheel Shaft 53
176257	Lever 51	178917	Modification Kit 2,47	193639	Lever w/Shaft 38,41
176258	Modification Kit 51	178918	Modification Kit 2,47	193668	Blade, Function 42
176266	Spring, Torsion 3	178919	Pawl, Backspace 47	193669	Modification Kit 42
176286	Lever, Adjusting 38	178920	Post, Eccentric 47	193755	Cover, Magnet Coil 53
176420	Modification Kit 2,43	178921	Plate w/Post 47	193804	Armature 36
176421	Modification Kit 2,43	178922	Nut, 6-40 Shoulder 47	193821	Bracket w/Post 36
176440	Bracket, Stop	178923	Bellcrank Assembly 47	193822	Clamp 36
176450	Bracket 44	178924	Shaft 47	193824	Latch w/Hub 36
176451	Bail 44	178925	Ratchet, 24T 47	193825	Magnet Assembly Backspace 36
176452	Rod 44	178927	Clamp, Adjusting 47	193879	Pushbar, No.1 12
176453	Screw, 3-48 Shoulder 44	178930	Guard 47	193966	Bracket w/Stud 52
176454	Post, Spring 44	178931	Post 47	193968	Post 52
176455	Plate 44	178932	Post, Supporting 47	193969	Post 52
176457	Lever, Blocking 44	179133	Modification Kit 2,44, 45	193972	Extension w/Stud 52
176459	Stud, Eccentric 44	179251	Guard, Tape 27	193973	Platform, Tape 15
176460	Arm 44	179274	Wheel, Feed 7,21	193974	Depressor, Tape 52
176462	Extension, Feed Pawl 44	179275	Modification Kit 2,48	193983	Guide, Tape 52
176463	Latch 44	179460	Blade, Letters Function 46	193987	Bracket, Roller 52
176464	Post 44	179461	Blade, Figures Function 46	193988	Modification Kit 15,52
176465	Spring, Torsion 44	179462	Blade, Uncoded Function 13,46	194076	Modification Kit 52
176466	Blade w/Insulator, Function 45	179573	Nut, 6-40 Hex 39	194117	Plate, Clamp 52
176467	Bracket 45	179579	Decalomania, Arrow 22	194118	Spring, Torsion 52
176468	Spring, Torsion 45	179628	Cable Assembly 25	194122	Platform w/Guide, Tape 52
176489	Guide 3,4	179669	Screw, 4-40 Spl 44	194123	Screw, 4-40 Spl 52
176490	Bracket w/Hubs 3,15,19, 38	179761	Blade, UC-H Function 51	194164	Bearing, Ball 38,41
176491	Bracket Assembly 3	179762	Blade, Blank Function 51	194167	Modification Kit 32
176620	Cable 35	179932	Blade, UC-S Function 51	194168	Lever, Cam Follower 38
176621	Modification Kit 1,35	179933	Blade, UC-J Function 51	194176	Screw, 6-40 Eccentric 45
176622	Bail w/Hub 35	179934	Blade, N Function 51	194179	Bearing, Eccentric 38
176623	Bracket, Mounting 35	179935	Blade, CR Function 51	194180	Cam 38
176624	Contact Assembly 35	179967	Stop 45	194181	Sleeve 38
176627	Modification Kit 51	180718	Spring 7	194197	Spring, Torsion 40,41
176628	Modification Kit 1,2,35, 38,39,40,41	181284	Spring 3	194584	Resistor, 350 Ohm 53
176640	Guard, Tape 15,49	192661	Post 4	194992	Modification Kit 6
176647	Latch w/Hub 36	192686	Modification Kit 51	194993	Guide, Tape 6,21
176673	Suppressor, Spark 16,51	192709	Link w/Hub 4	195182	Pinion, 20
177000	Retainer 48	192778	Blade, T Function 42	195183	Gear, 52T 20
177001	Spacer 48	192779	Modification Kit 42	195184	Gearset, 67 WPM 20
177002	Plate 48	192793	Guard 32	195231	Spring, Compression 52
177003	Nut, 6-40 Shoulder 44	192849	Pushbar, No.2 12	195233	Roller 52
178178	Lever, Adjusting 22,49	192877	Bushing, Guide 10	195235	Bail, Rocker 4
178535	Suppressor, Spark 53				
178826	Arm 44				
178827	Spring, Torsion 45				

NUMERICAL INDEX (Continued)

Part Number	Description and Page Number	Part Number	Description and Page Number	Part Number	Description and Page Number
195251	Armature, Selector 16	304515	Modification Kit 7	307353	54
195284	Ring 10	304516	Shaft, Feedwheel 7	thru	
195296	Screw, 4-40 x 1/2 Hex 53	304532	Spring 38	307358	Typewheel 54
195401	Cable w/Terminals 25	304542	Extension, Drive Link 18	307360	54
195634	Modification Kit 16	304543	Plate, Corrector 12	thru	
195679	Link, Block 53	305638	Bracket, Guide 8	307384	Typewheel 54
195880	Retainer, Link 53	306755	Lever, Marking Lock 15	311516	Post 53
197684	Guard, Contact Spring 45	307300	54	319040	Contact Assembly 2,46
197995	Washer, Flat 45	thru		319058	Bracket, Contact 46
198070	Modification Kit 2,40, 41	307312	Typewheel 54	320408	Terminal, Spade Type 16
198166	Bracket, Magnet 53	307314	54	320410	Terminal, Spade Type 24, 25,26,33,34,36,40,46,53
199403	Screw, 4-40 Shoulder 41	thru		320418	Terminal, Ring Type 16, 25,26,51
199417	Screw, 2-56 x 5/32 Fil 50	307323	Typewheel 54	321478	Block Assembly, Punch 53
199506	Gasket 21	307326	54	321479	Guide 53
199825	Bail w/Hub 41	thru		327120	Post 52
199859	Bushing 38	307338	Typewheel 54		
304273	Modification Kit 2,53	307340	54		
		thru			
		307351	Typewheel 54		