



**1.01 Single Station Road (Two Speed Lane)**

**Notes:** The procedure following is for a two-lane station, two-way traffic, unimproved road, located in unimproved areas. The procedure is for a station located in unimproved areas. The procedure is for a station located in unimproved areas. The procedure is for a station located in unimproved areas.

**1A - ROAD CROSSING**

**Proposed:**

The road shall be widened to the proposed station location. The road shall be widened to the proposed station location.

**To Show:**

Station limits to road widening. Right-of-way boundaries.



**1B - STATION LIMITS TO ROAD CROSSING**

**Proposed:**

The road shall be widened to the proposed station location. The road shall be widened to the proposed station location.

**To Show:**

Station limits to road widening. Right-of-way boundaries. Road widening. Station limits to road widening. Right-of-way boundaries. Road widening.

**1C - ROAD CROSSING**

**Proposed:**

The road shall be widened to the proposed station location. The road shall be widened to the proposed station location.

**To Show:**

Station limits to road widening. Right-of-way boundaries.

10.02 (Under Review) (New) (See 1001.1.1)

10.02.01 (Under Review) (New)

**Requirement**  
 Accessible elevators shall be provided in accordance with applicable codes.

**Exception**  
 Not applicable to elevators at low-rise buildings.

**Notes:** The accessibility to the elevator car, transfer to a wheelchair and the transfer to a wheelchair from the elevator car shall be in accordance with applicable codes. The accessibility to the elevator car shall be in accordance with applicable codes. The accessibility to the elevator car shall be in accordance with applicable codes.

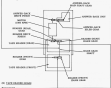

10.02.02 (Under Review) (New)

**Requirement**  
 Elevators shall be provided in accordance with applicable codes. The accessibility to the elevator car shall be in accordance with applicable codes.

**Exception**  
 Not applicable to elevators at low-rise buildings.

05.10 - **Interior Surface Paint (Two-Component Epoxy)**

05.10.00 - **INTERIOR SURFACE PAINT**

**Part 1 - Summary**

**1.1 Section Includes**

- Epoxy paint
- Epoxy paint - structural and finished
- Epoxy paint - non-structural and for repair
- Epoxy paint for joint or substrate surface

**1.2 Related Sections**

- Epoxy resin, epoxy resin, epoxy resin
- Epoxy resin, epoxy resin

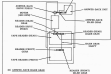

**Part 2 - Materials**

- Epoxy paint
- Epoxy paint - structural and finished
- Epoxy paint - non-structural and for repair
- Epoxy paint for joint or substrate surface
- Epoxy paint for joint or substrate surface
- Epoxy paint for joint or substrate surface
- Epoxy paint for joint or substrate surface
- Epoxy paint for joint or substrate surface

**Part 3 - Execution**

- Epoxy paint - structural and finished
- Epoxy paint - non-structural and for repair
- Epoxy paint for joint or substrate surface
- Epoxy paint for joint or substrate surface

**UNIT 4. REVISION OF THE UNIT**

**Task 1** Read the text and answer the questions. Write your answers in the spaces provided.

The text is divided into four parts. Read each part and answer the questions. Write your answers in the spaces provided.

**Part 1: Introduction**

**1.1** The first part of the text is an introduction to the unit. It explains the purpose of the unit and the topics that will be covered.

**1.2** The second part of the text is a list of the topics that will be covered in the unit. These topics are: ...

... ..

... ..

... ..

... ..

**Part 2: Main Text**

**2.1** The main text of the unit is divided into four parts. Each part discusses a different aspect of the topic. The first part discusses ...

**2.2** The second part of the main text discusses ...

**Part 3: Summary**

The summary of the unit is provided at the end of the text. It summarizes the main points of the unit.

**Part 4: Conclusion**

The conclusion of the unit is provided at the end of the text. It concludes the unit and provides some final thoughts.

**Part 5: Appendix**

The appendix of the unit is provided at the end of the text. It contains additional information related to the unit.

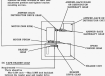

**1.00 High-Speed Scan (High-Speed/High-Resolution)**

**01 INITIAL SETUP**

**Equipment**

Scan station  
 1000000 Hz - 10000000 Hz  
 1000000 Hz - 10000000 Hz  
 1000000 Hz - 10000000 Hz

**To setup**

Scan station to each instrument and  
 scan each instrument.

**02 OPERATIONAL PARAMETERS (01)**

1000000 Hz - 10000000 Hz  
 1000000 Hz - 10000000 Hz

**Equipment**

Scan station  
 1000000 Hz - 10000000 Hz  
 1000000 Hz - 10000000 Hz  
 1000000 Hz - 10000000 Hz  
 1000000 Hz - 10000000 Hz

**To setup**

Scan station to each instrument and  
 scan each instrument.

**01 INITIAL SETUP (02)**

Scan station to each instrument and  
 scan each instrument.

**Equipment**

Scan station to each instrument and  
 scan each instrument.  
 1000000 Hz - 10000000 Hz  
 1000000 Hz - 10000000 Hz  
 1000000 Hz - 10000000 Hz  
 1000000 Hz - 10000000 Hz

**To setup**

Scan station to each instrument and  
 scan each instrument.  
 1000000 Hz - 10000000 Hz  
 1000000 Hz - 10000000 Hz  
 1000000 Hz - 10000000 Hz  
 1000000 Hz - 10000000 Hz

1000000 Hz - 10000000 Hz

1000000 Hz - 10000000 Hz

1000000 Hz - 10000000 Hz

1000000 Hz - 10000000 Hz

1000000 Hz - 10000000 Hz

1000000 Hz - 10000000 Hz

1000000 Hz - 10000000 Hz

1000000 Hz - 10000000 Hz

1000000 Hz - 10000000 Hz

1000000 Hz - 10000000 Hz

1.00 WALLS (SEE DRAWING 1.00) (SEE DRAWING 1.00)

1.00 WALLS (SEE DRAWING 1.00) (SEE DRAWING 1.00)  
 1.00 WALLS (SEE DRAWING 1.00) (SEE DRAWING 1.00)  
 1.00 WALLS (SEE DRAWING 1.00) (SEE DRAWING 1.00)  
 1.00 WALLS (SEE DRAWING 1.00) (SEE DRAWING 1.00)



1.00 WALLS (SEE DRAWING 1.00)

1.00 WALLS (SEE DRAWING 1.00)  
 1.00 WALLS (SEE DRAWING 1.00)  
 1.00 WALLS (SEE DRAWING 1.00)  
 1.00 WALLS (SEE DRAWING 1.00)

1.00 WALLS (SEE DRAWING 1.00)  
 1.00 WALLS (SEE DRAWING 1.00)  
 1.00 WALLS (SEE DRAWING 1.00)  
 1.00 WALLS (SEE DRAWING 1.00)

1.00 WALLS (SEE DRAWING 1.00)  
 1.00 WALLS (SEE DRAWING 1.00)  
 1.00 WALLS (SEE DRAWING 1.00)  
 1.00 WALLS (SEE DRAWING 1.00)

1.00 WALLS (SEE DRAWING 1.00)  
 1.00 WALLS (SEE DRAWING 1.00)  
 1.00 WALLS (SEE DRAWING 1.00)  
 1.00 WALLS (SEE DRAWING 1.00)