

1169B

28 AUTOMATIC SEND-RECEIVE CABINET (LAAC)
PARTS

PAINT FINISH COLOR CODE CHART			
COLOR	Finish Suffix		
	Smooth Finish	Textured Vinyl	Smooth Vinyl
Charcoal Gray	BZ		HA
Dark Covert Gray	FC		
Light Gray			HB
Light Olive Gray	EW		HF
Gray Green	BK	GA	

The double asterisk(**) denotes a painted part.
Suffix to be applied following the part number.

SECTION 573-134-802TC

FIGURE	CONTENTS	PAGE	FIGURE	CONTENTS	PAGE
1	Cabinets	4	29	145898** Modification Kit to Provide a Tape Bin for Stored Tape of a Message in Transmission	24
2	Cabinet Base Parts	5	30	164024** (for Floor Model) and 173400** (for Table Model) Modification Kits to Provide Offset Copyholder	25
3	Cabinet Base Parts (Continued)	6	31	178897** Modification Kit to Provide A Pivoted Offset Copyholder for Floor Model Cabinet	26
4	Cabinet Base to Accommodate Pull-Back Transmitter	7	32	153901** Modification Kit to Provide a Shelf for Mounting a Paper Winder to Cabinet	27
5	Cabinet Dome, Latches and Doors	8	33	174458** Modification Kit to Provide Cabinet with a Paper Tearing Plate	27
6	Cabinet Dome to Accommodate Pull-Back Transmitter	9	34	194859** Modification Kit to Provide Shelf for Tape Winder or Tape Unwinder	28
7	Cradle Assembly	10	35	194857** Modification Kit to Provide Shelf for Single Reel Tape Winder	28
8	Receptacle Connectors and Outlet Box	11	36	321582** Modification Kit to Provide Mounting Shelf for Single Reel Tape Winder	29
9	151560 Signal Bell Assembly	11	37	321583** Modification Kit to Provide Mounting Shelf for the Single Reel Tape Winder	29
10	Modification Kits to Add Copyholder, Ready Light, Busy Lamp and Resistance to Cabinets	12	38	321581** Modification Kit to Provide Shelf for Center Unwinder	30
11	Terminal Blocks	13	39	173097** (Left) and 196909** (Right) Modification Kits to Provide Mounting Shelf for Left and Right Side of Cabinet	31
12	159396 Modification Kit to Add Auxiliary Terminal Blocks - Top Row Left Rear	14	40	163796** Modification Kit to Provide Telephone Mounting Shelf	31
13	159384 Modification Kit to Add Auxiliary Terminal Blocks - Top Row Right Rear	14	41	152910** and 179601** Modification Kits to Add Directory Holder or Message File Holder	32
14	159393 Modification Kit and 179470 Assembly to Add Auxiliary Terminal Block - Right Side	15	42	176713 Modification Kit to Provide Low Paper and Paper-Out Alarm	32
15	157152, 158680, 159394 and 179469 Modification Kits to Add Terminal Boards	15	43	164272 (for Auxiliary Reperforator) and 170306 (for Keyboard Reperforator) Modification Kits to Provide Chad Disposal	33
16	Transmitter and Transmitter Distributor Housings	16	44	164405** Modification Kit to Provide Chad Container for the Auxiliary Reperforator and/or Keyboard Reperforator	33
17	170272** Modification Kit to Provide Dual Transmitter Distributor Housing	17	45	178387 Modification Kit to Provide High Voltage Static Eliminator to Neutralize Electrostatic Charge on Page Copy	34
18	Cabinet Dome Variable Features	17	46	160468** (Pivoted Head Transmitter) and 160470** (Fixed Head Transmitter) Modification Kits to Provide Tape Basket	35
19	198364 Relay Assembly	18			
20	160335 Modification Kit to Provide Control Panel for Transmitter Distributor	18			
21	Control Panels	19			
22	176300 Modification Kit to Provide Auxiliary Reperforator Motor Control Panel	20			
23	164838 Control Panel Assembly	20			
24	178838 Modification Kit to Relocate Power Switch From Auxiliary Base to Outside of Cabinet	21			
25	194861 Modification Kit to Provide Tape Guide	21			
26	164197** Modification Kit to Provide Control Panel	22			
27	164120** Modification Kit to Provide Control Panel	22			
28	158630** and 162243** Tape Bin Assemblies	23			

**Refer to page 1 for finish suffix

FIGURE	CONTENTS	PAGE	FIGURE	CONTENTS	PAGE
47	154756 Modification Kit to Provide Form-Out Alarm	35	68	160387 and 160388 Modification Kits to Provide Relay Rack Brackets	54
48	193675 Modification Kit to Provide Cabinet with two Hinged Panels in Lower Cavity	36	69	170271 and 194490 Modification Kits to Tape Programmed Relay Control	55
49	161814 Modification Kit to Mount an Auxiliary Typing Reperforator Base and Provide Tape Guide	36	70	173706 Modification Kit for Power Factor Correction in Cabinet (LAAC)	56
50	154651 Modification Kit to Add Signal Line Electrical Noise Suppressor (D.C.)	37	71	173707 Modification Kit to Add Power Factor Correction to Auxiliary Reperforator in Cabinet (LAAC)	57
51	151988 Modification Kit to Add Power Line Electrical Noise Suppressor	37	72	309537 Control Panel Assembly	57
52	173520, 176540 and 315543 Numbering Module Assemblies (also Includes Parts on Figure 50)	38	73	161302 Modification Kit to Add Automatic Character Feed-Out Circuit to an ASR Set	58
53	173580 and 176561 Numbering Assemblies	39	74	164633 and 164640 Modification Kits to Permit LCXD 1 and LAXD 3 Transmitter Distributors to Operate with LESU 13 and LESU 15	59
54	Cable Components	40	75	145100 Tape Preparation Panel Assembly - Rear View	60
55	Fan, Tape Reel and Rectifier Mounting Components (Lower Cabinet)	41	76	145100 Tape Preparation Panel Assembly - Front View	61
56	Control Panel, Tape Guide and Left Side Shelf	42	77	146140 Modification Kit to Add Copylights and Guard Lamps	62
57	145000 Distributor Panel Assembly	43	78	192245** Chad Container w/Lens	62
58	145200 Key & Lamp Panel Assembly	44	79	195391** Modification Kit to Add Chad Container for the Auxiliary and/or Keyboard Reperforator	63
59	145050 Message Processing Panel Assembly - Front View	45	80	195837** Modification Kit to Provide Paper Supply Accumulating Shelf	64
60	145050 Message Processing Panel Assembly - Rear View	46	81	Modification Kits to Provide Mounting Shelf for Single, Double or Three Reel Rim Driven Tape Winder	65
61	145225 Translator Panel Assembly - Front View	47	82	145897** (w/Chad Box) 194084** Modification Kits to Add Tape Bin to Cabinet (for Chad Box, see Figure 80)	66
62	145225 Translator Panel Assembly - Rear View	48	83	146660** Chad Box Assembly (Part of 145897** See Figure 79)	67
63	145250 Alarm Panel Assembly - Front View	49	84	179385** and 305983** Tape Winder - Module Unit Door Assembly	68
64	145250 Alarm Panel Assembly - Rear View	50	85	179416 Modification Kit for Mounting Numbering Module	69
65	145350 Intercept Panel Assembly - Front View	51	86	312719** Modification Kit to Provide Forced Ventilation for Cabinet	70
66	145350 Intercept Panel Assembly - Rear View	52		Modification Kits	71-73
67	145204 48V D.C. Power Supply	53		Numerical Index	74

**Refer to page 1 for finish suffix

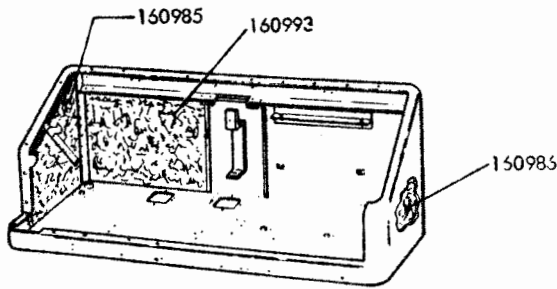
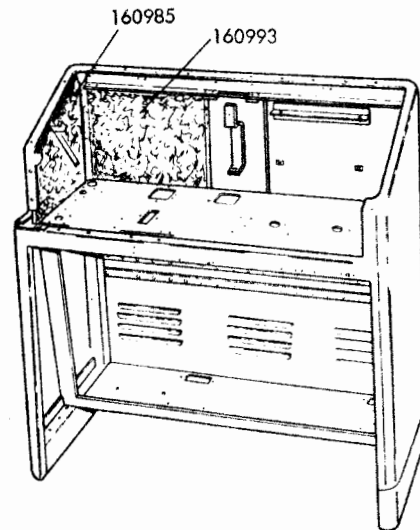

TABLE MODEL CABINET

CABINET TYPES	
General Purpose	Special Purpose
Accommodates Fixed Head Transmitters & Transmitter Distributors	Accommodates Pivoted Head Transmitter Distributors
<ul style="list-style-type: none"> ● LX ● LXD ● LBXD 	<ul style="list-style-type: none"> ● LAXD ● LCXD ● LFXD



FLOOR MODEL CABINET

FIGURE 1. CABINETS

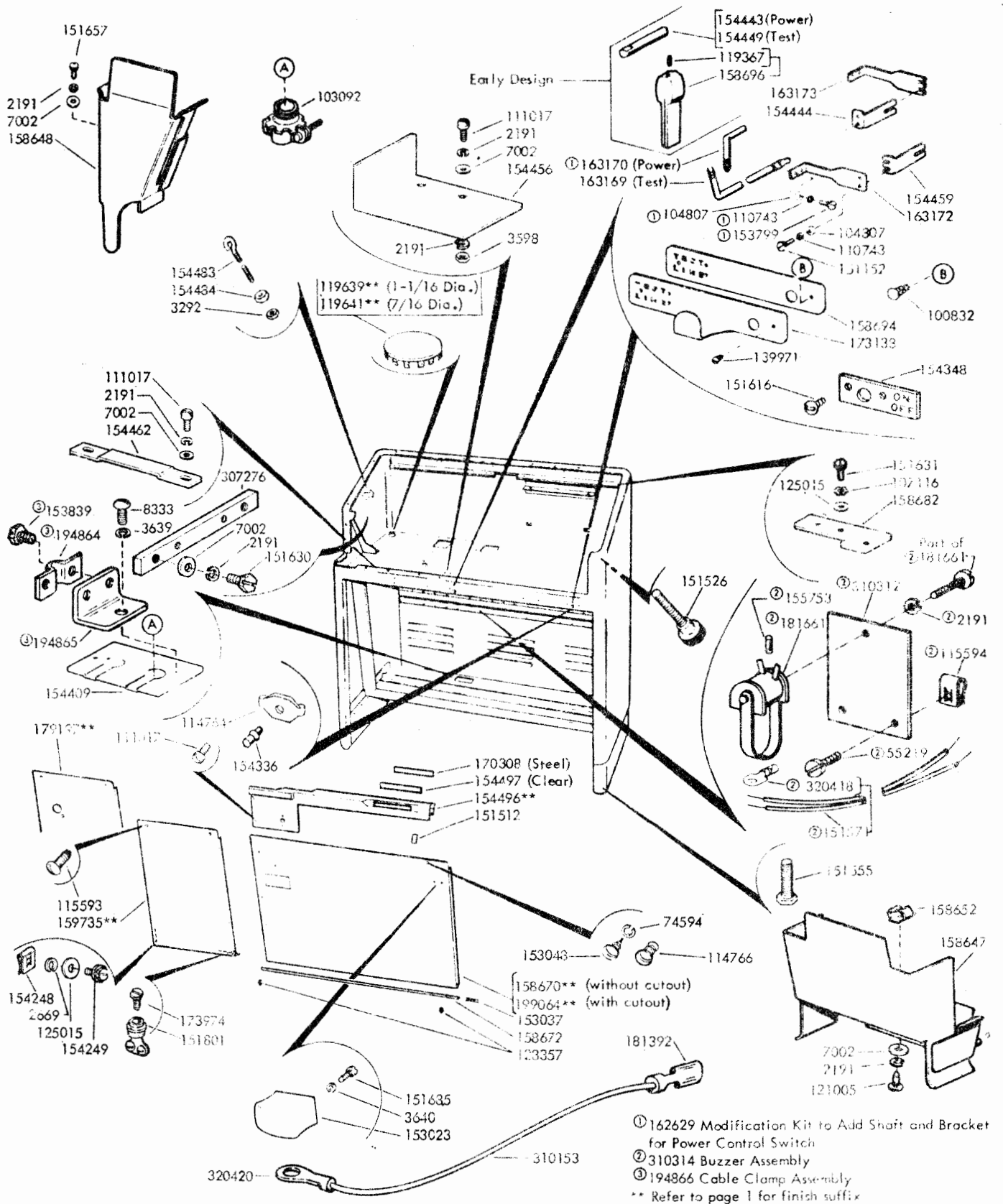

FIGURE 2. CABINET BASE PARTS

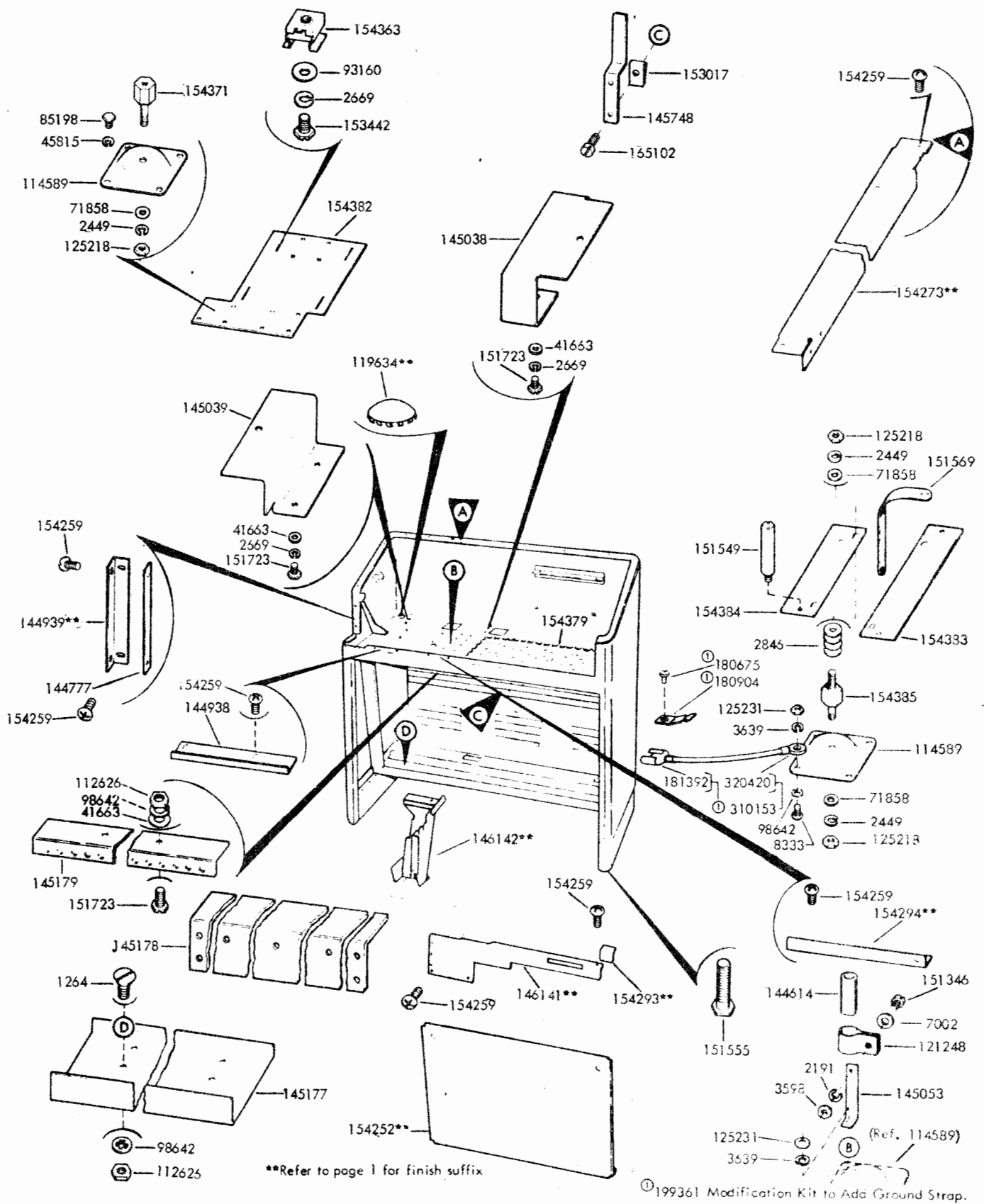
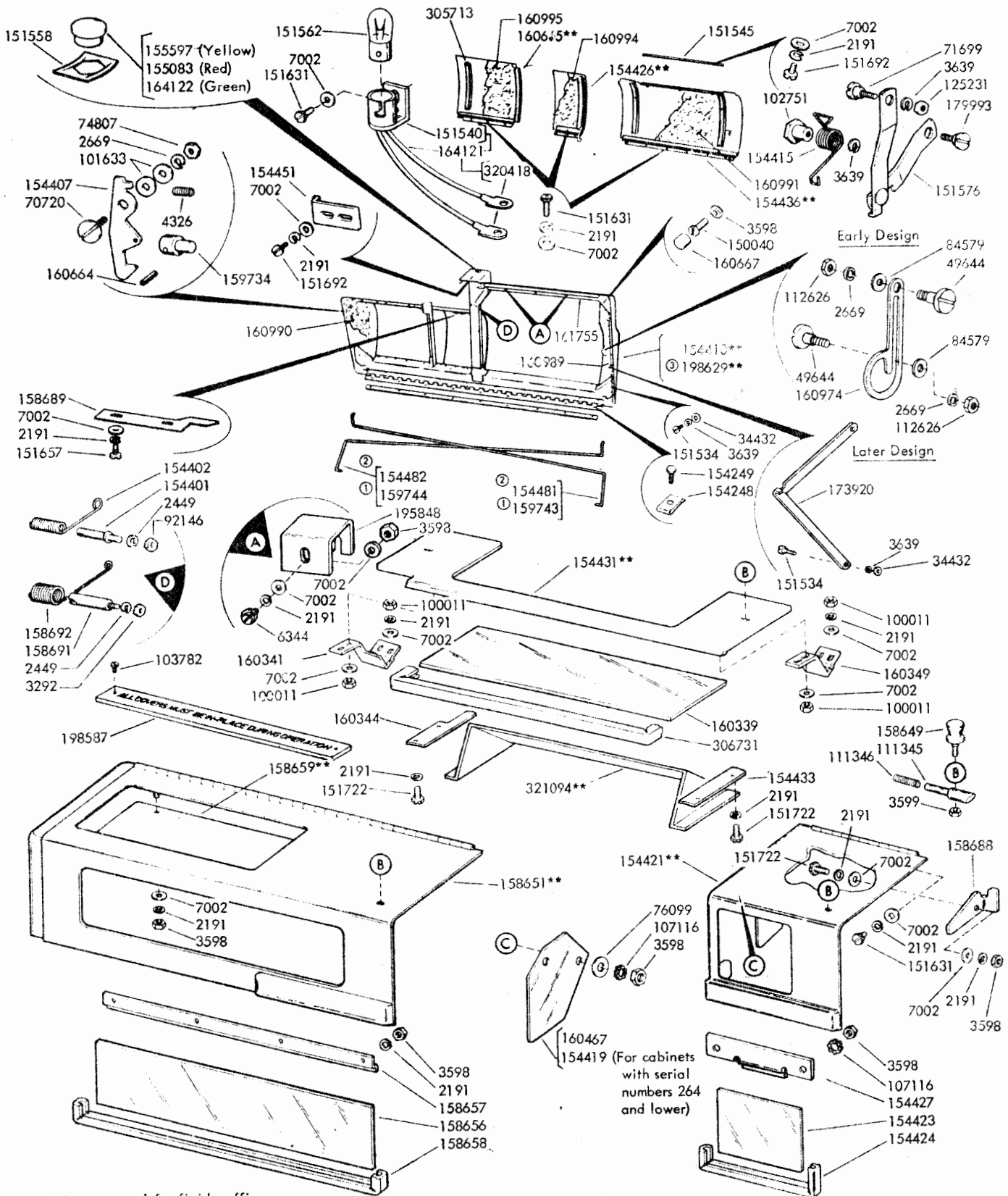

FIGURE 4. CABINET BASE TO ACCOMMODATE PULL-BACK TRANSMITTER



**Refer to page 1 for finish suffix
 ① Peculiar to Special Purpose Cabinets ② Peculiar to General Purpose Cabinets ③ Has Provision for Mounting 198598 Guide (See Fig 56)

FIGURE 5, CABINET DOME, LATCHES AND DOORS

ASK GLASS = 160 554
 ASK PLASTIC = ~~151 511~~ = 151 511

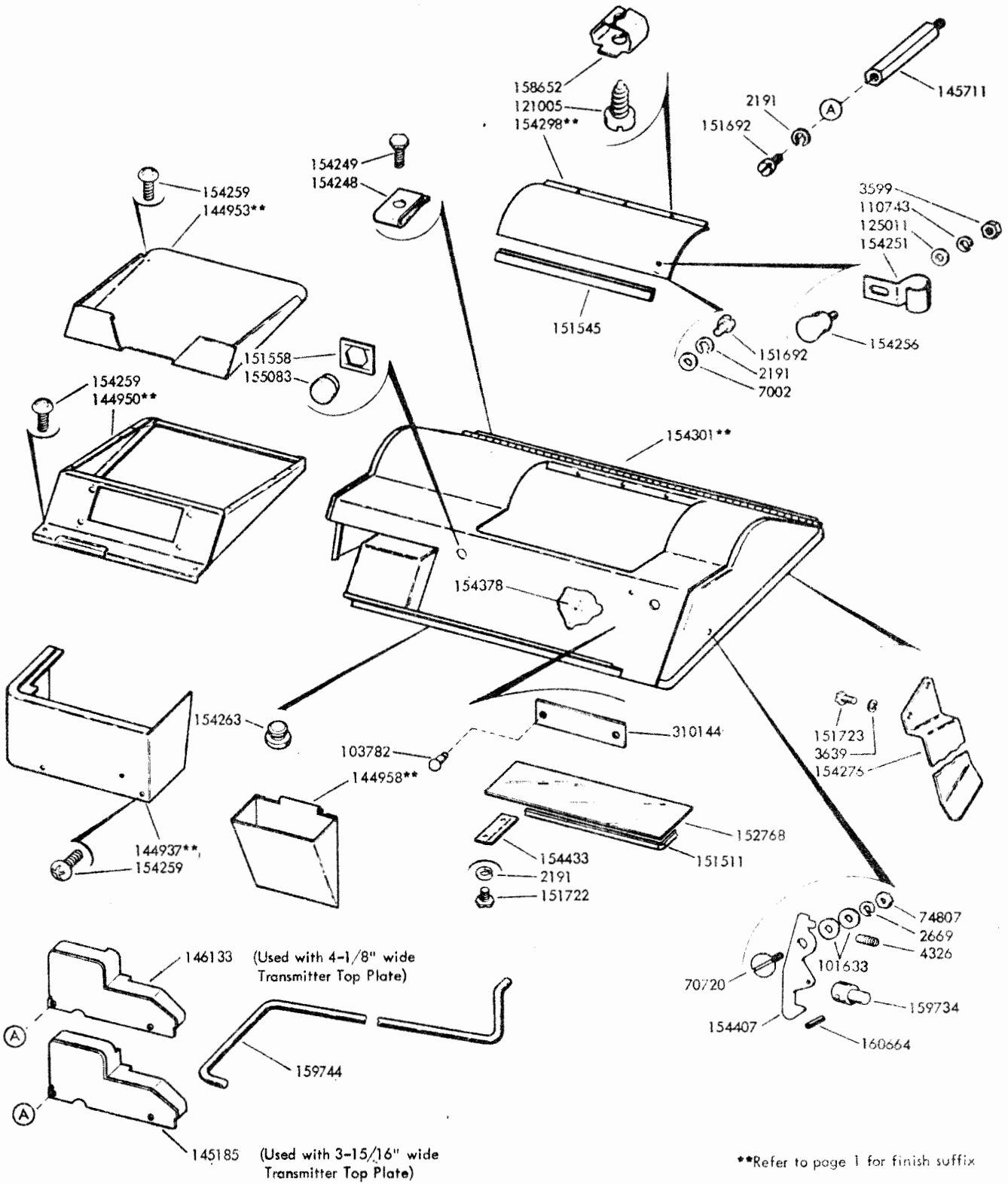

**Refer to page 1 for finish suffix

FIGURE 6. CABINET DOME TO ACCOMMODATE PULL-BACK TRANSMITTER

FIGURE 7. CRADLE ASSEMBLY

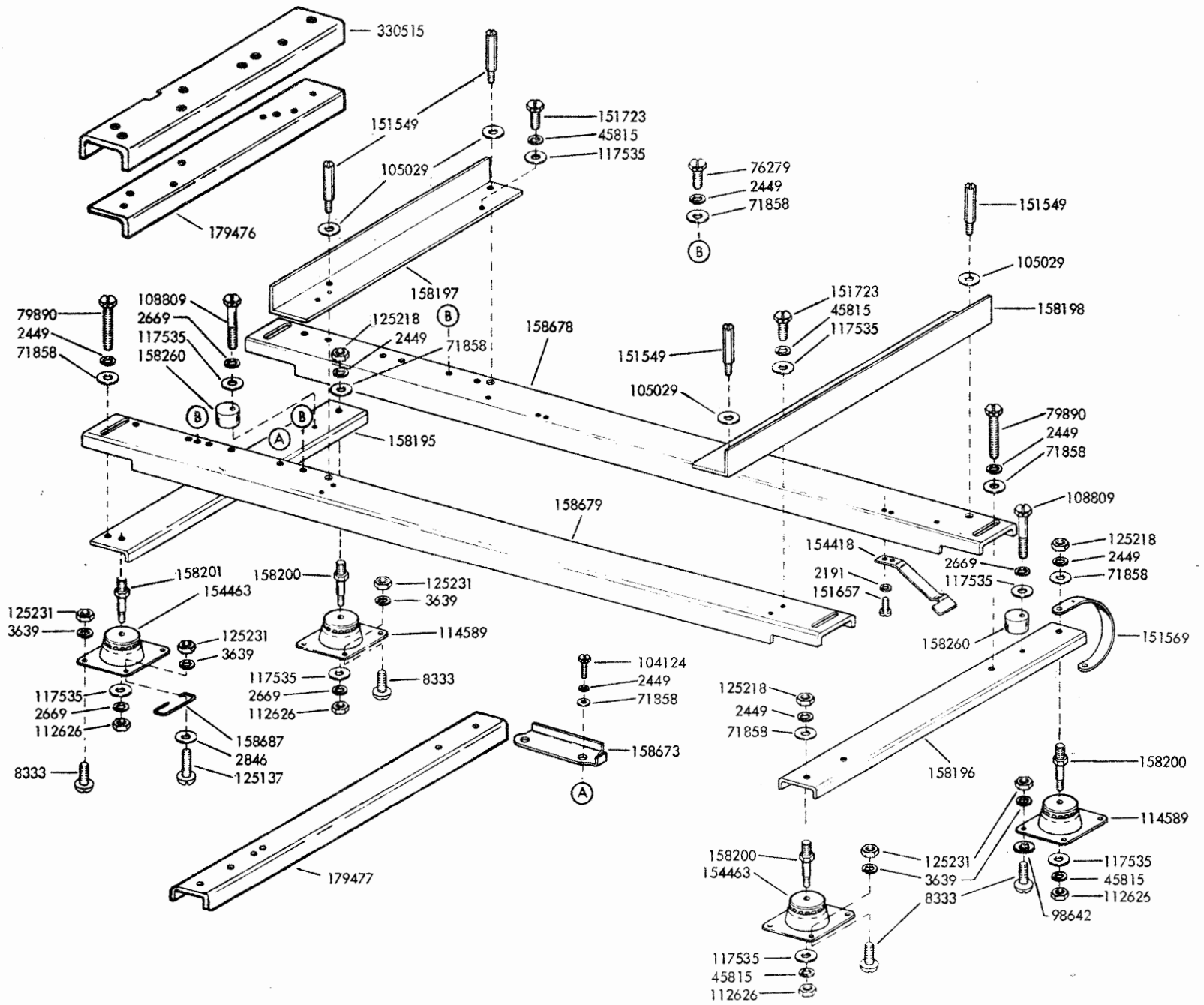

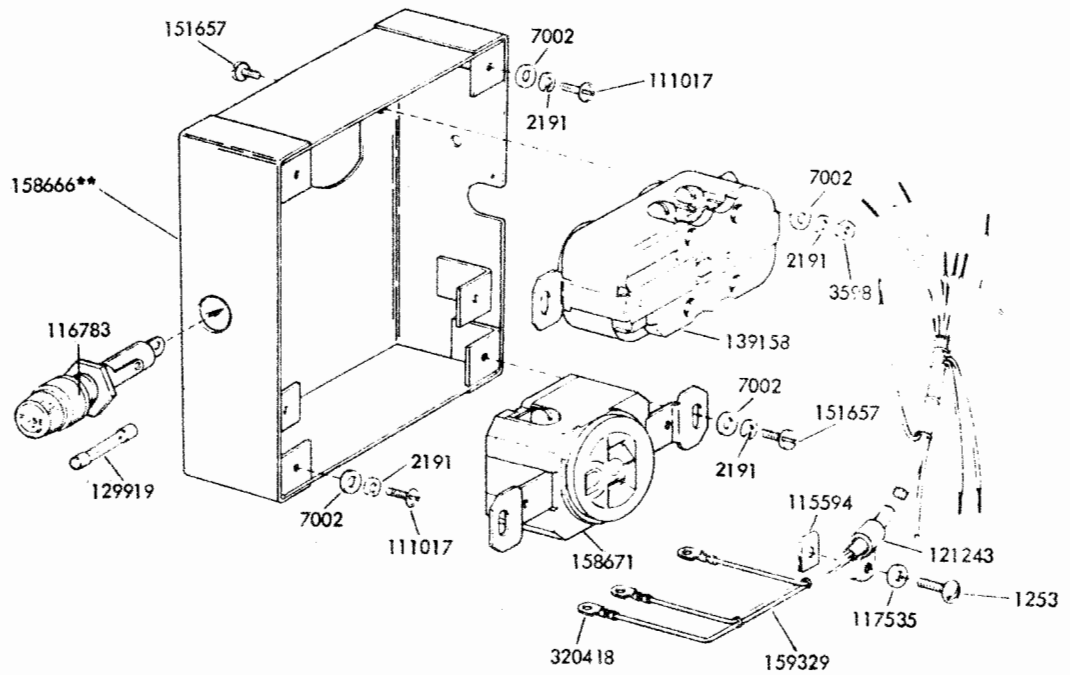

**Refer to page 1 for finish suffix

FIGURE 8. RECEPTACLE CONNECTORS AND OUTLET BOX

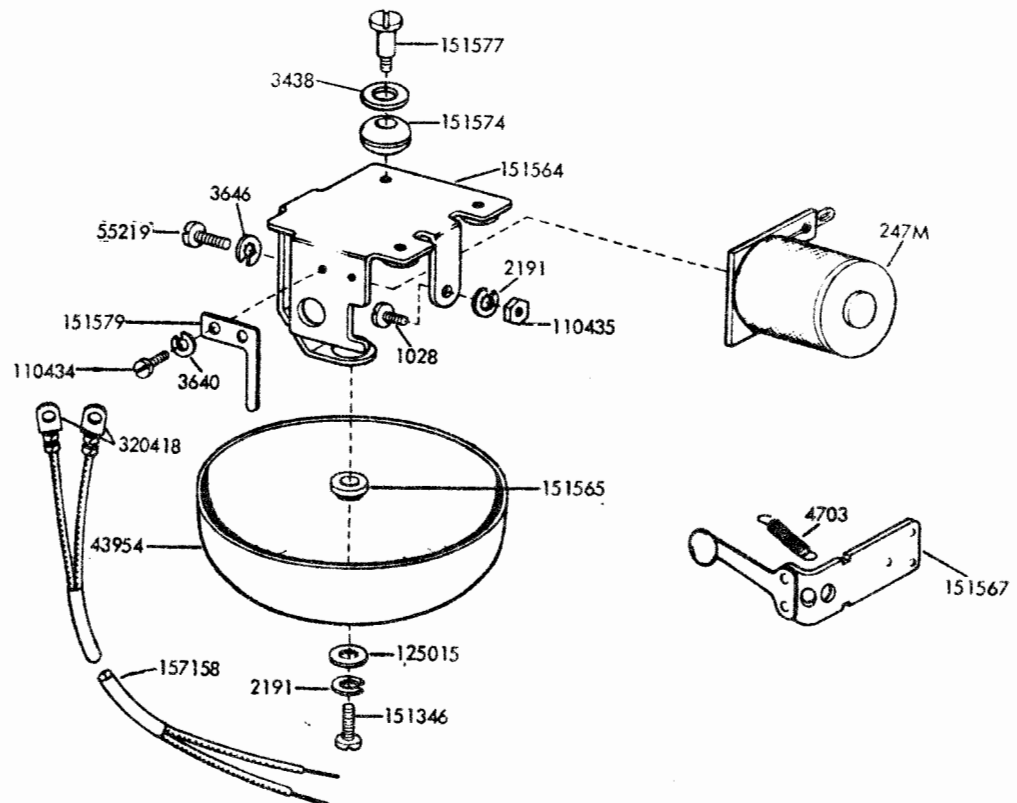
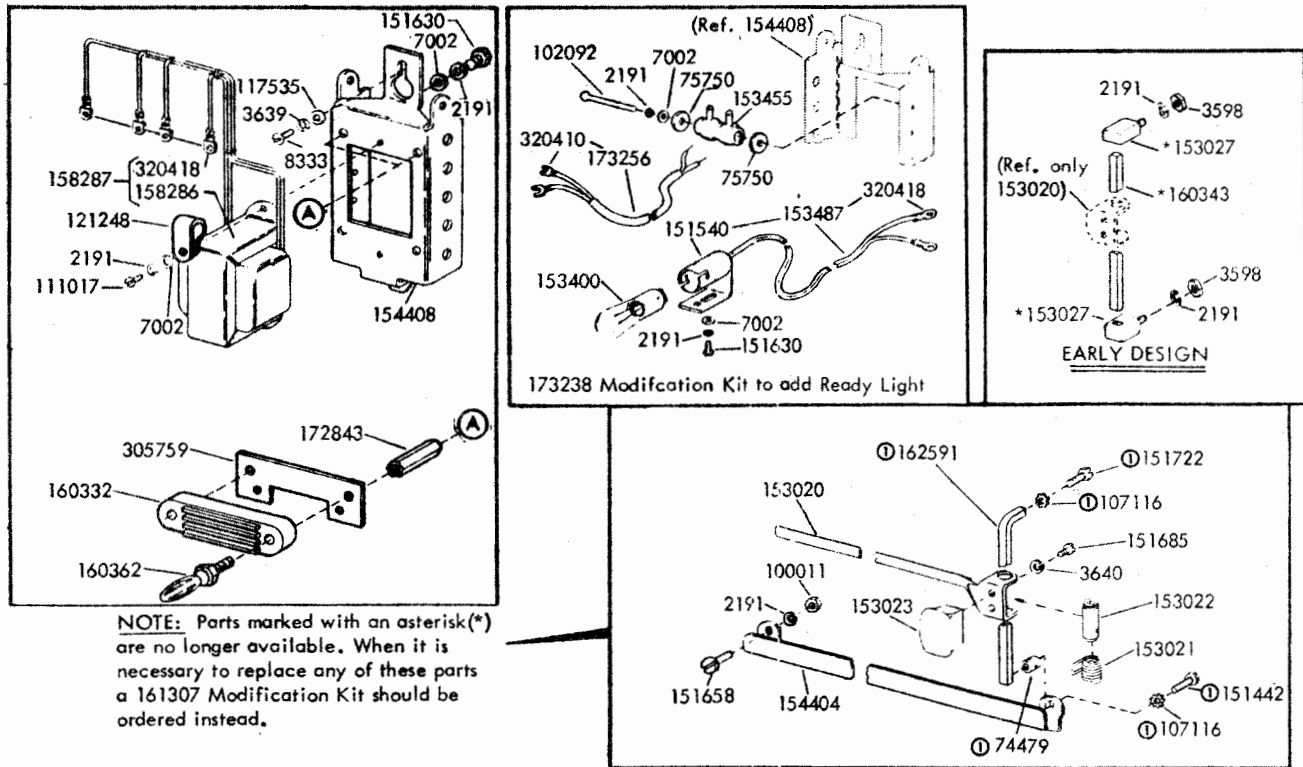

FIGURE 9. 151560 SIGNAL BELL ASSEMBLY



Ⓛ Part of 161307 Modification Kit to provide copyholder with a formed line guide sheet

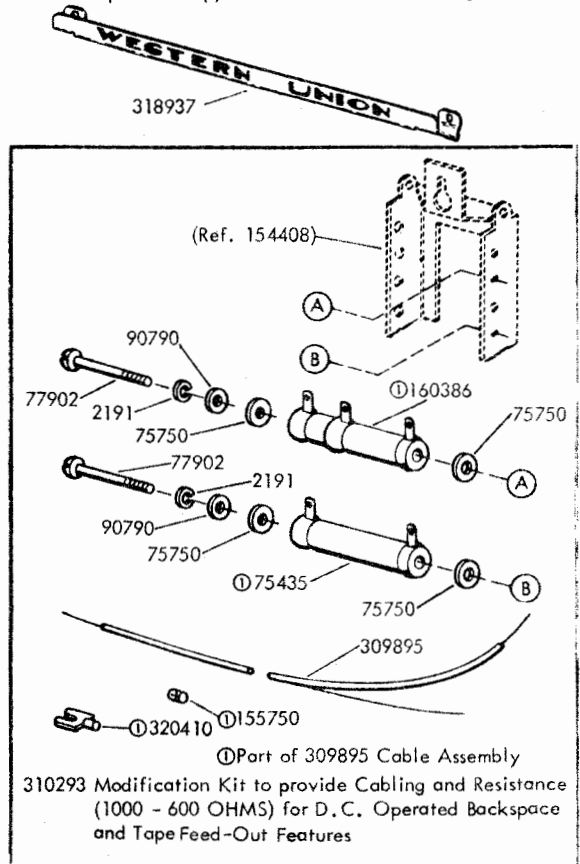
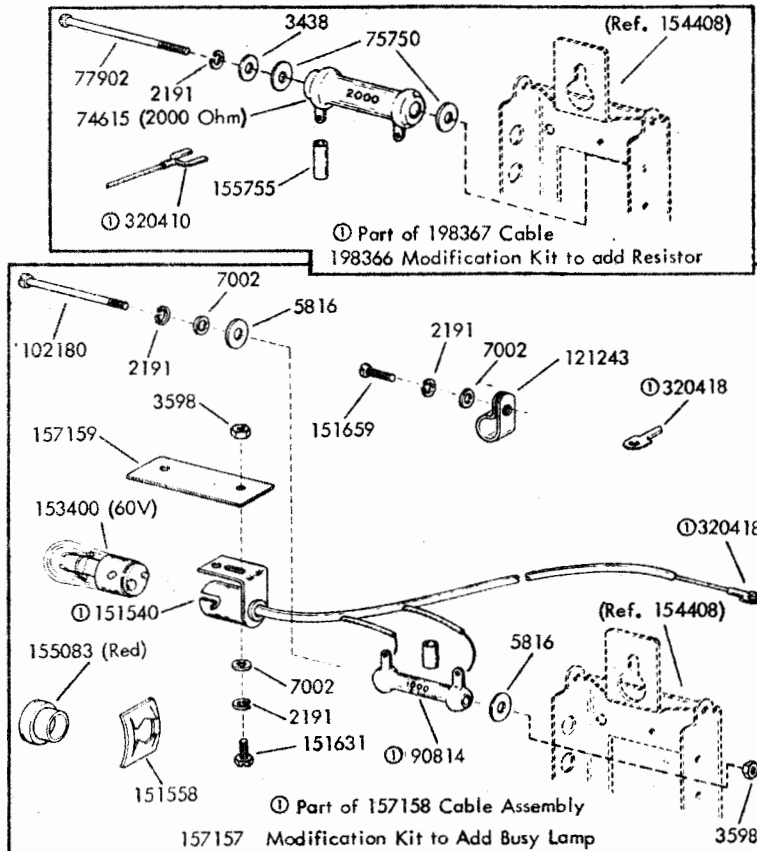

FIGURE 10. MODIFICATION KITS TO ADD COPYHOLDER, READY LIGHT, BUSY LAMP AND RESISTANCE TO CABINETS

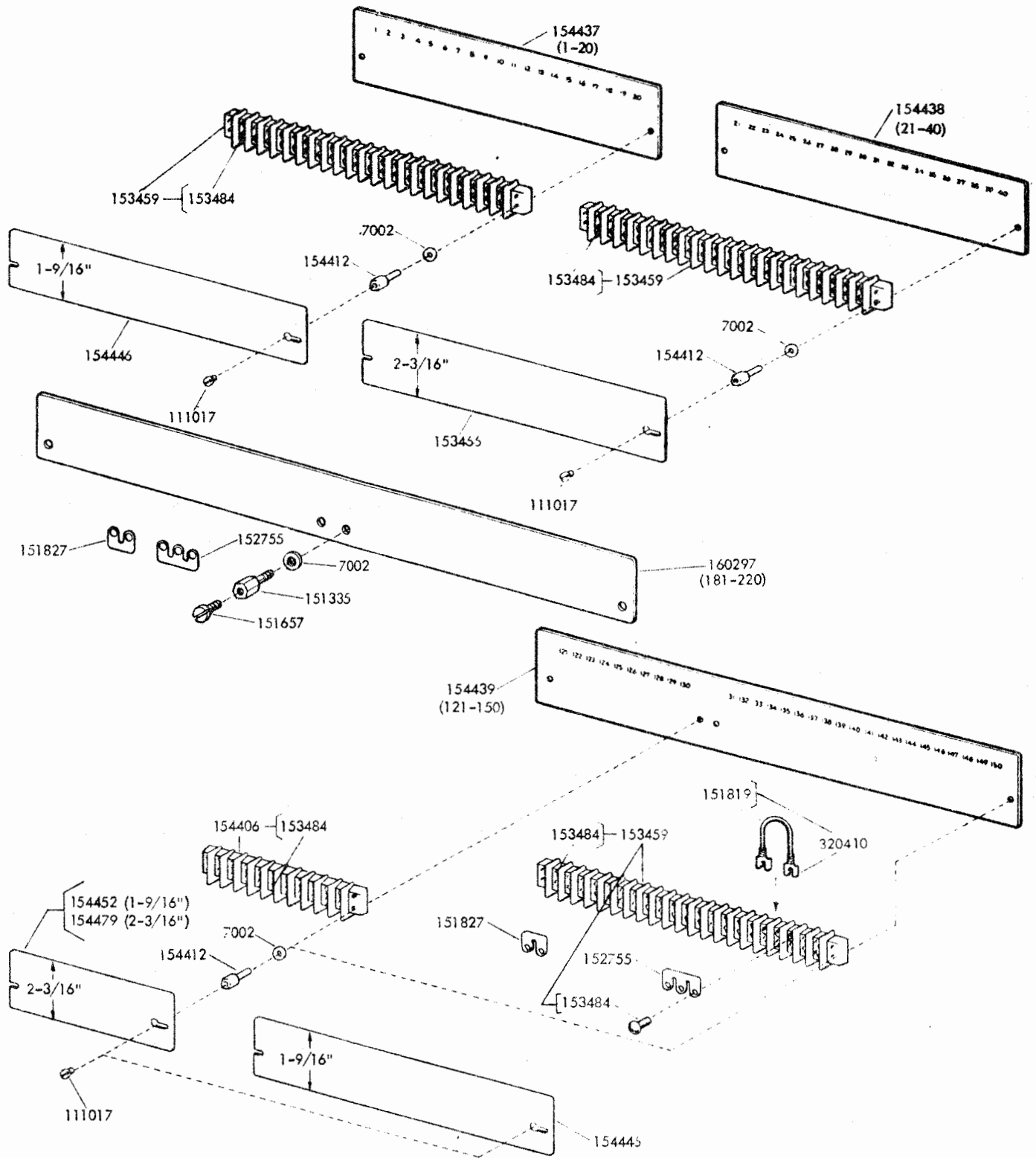

FIGURE 11. TERMINAL BLOCKS

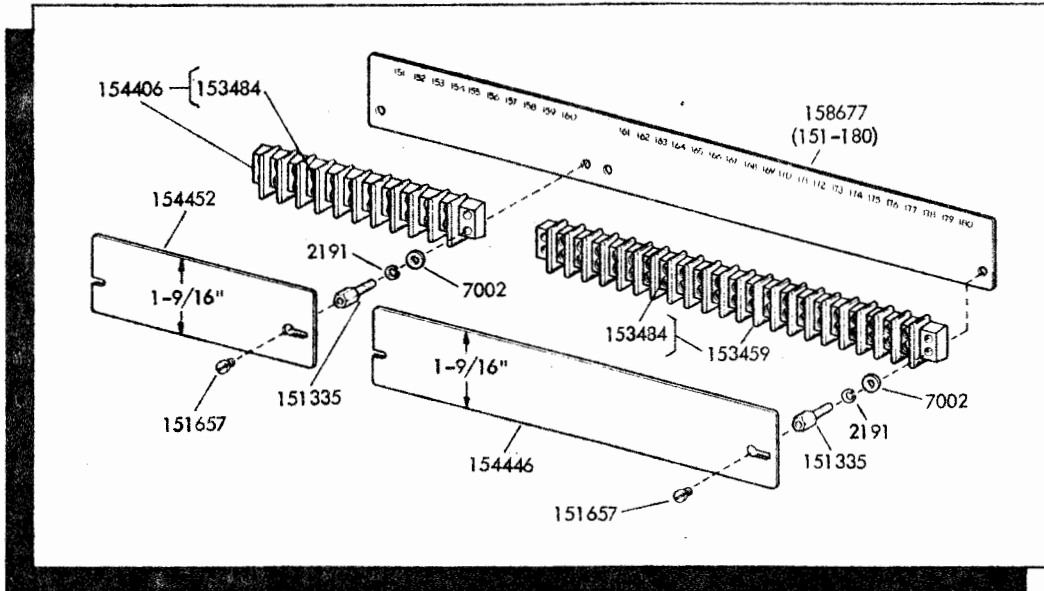

FIGURE 12. 159396 MODIFICATION KIT TO ADD AUXILIARY TERMINAL BLOCKS - TOP ROW LEFT REAR

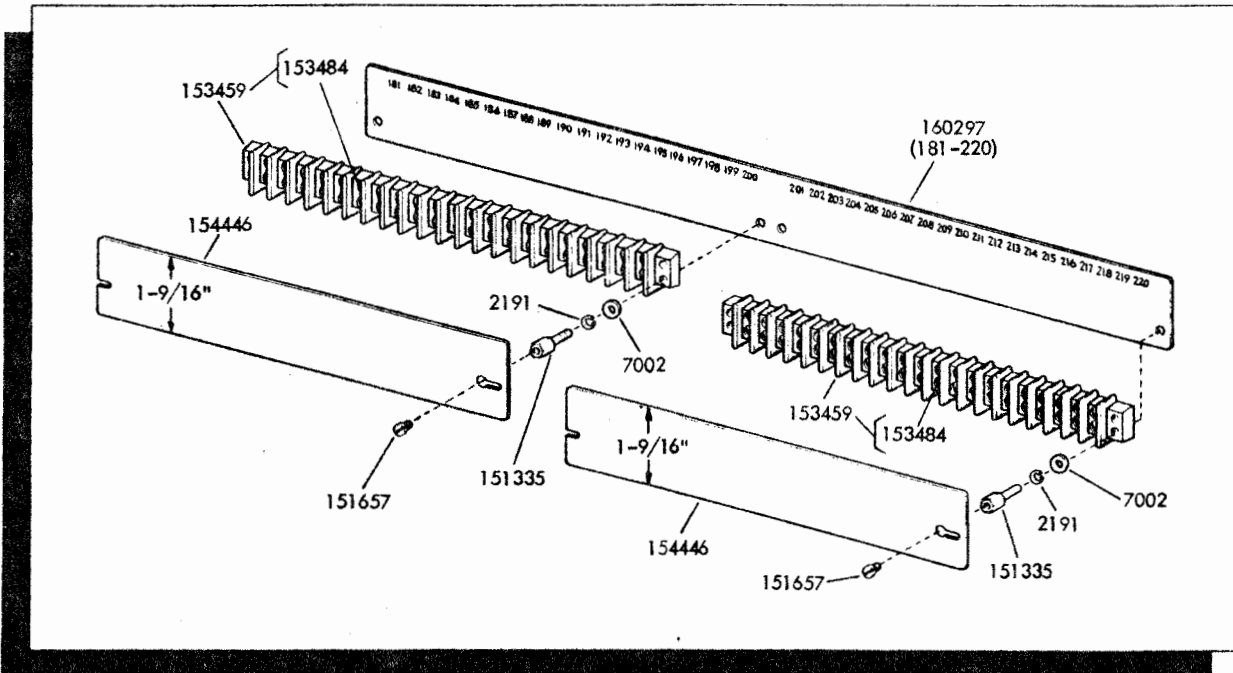

FIGURE 13. 159384 MODIFICATION KIT TO ADD AUXILIARY TERMINAL BLOCKS - TOP ROW RIGHT REAR

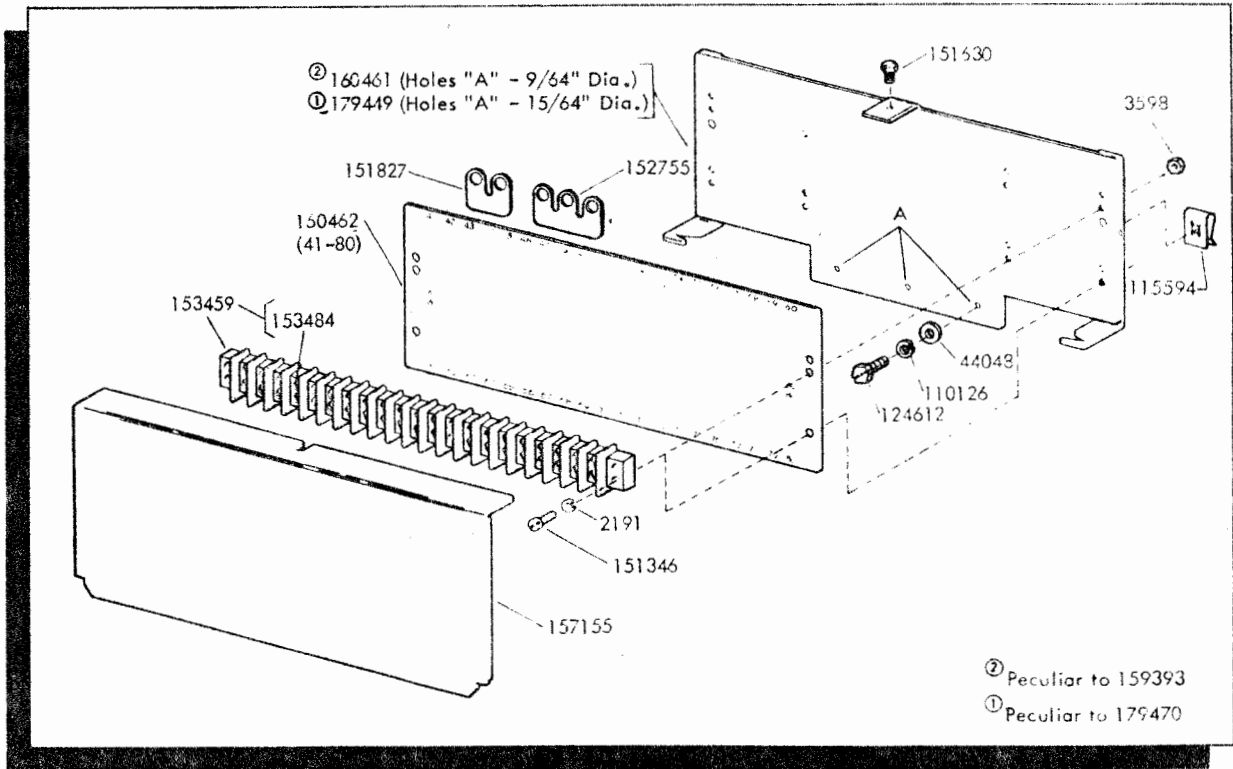

FIGURE 14. 159393 MODIFICATION KIT AND 179470 ASSEMBLY TO ADD AUXILIARY TERMINAL BLOCK - RIGHT SIDE

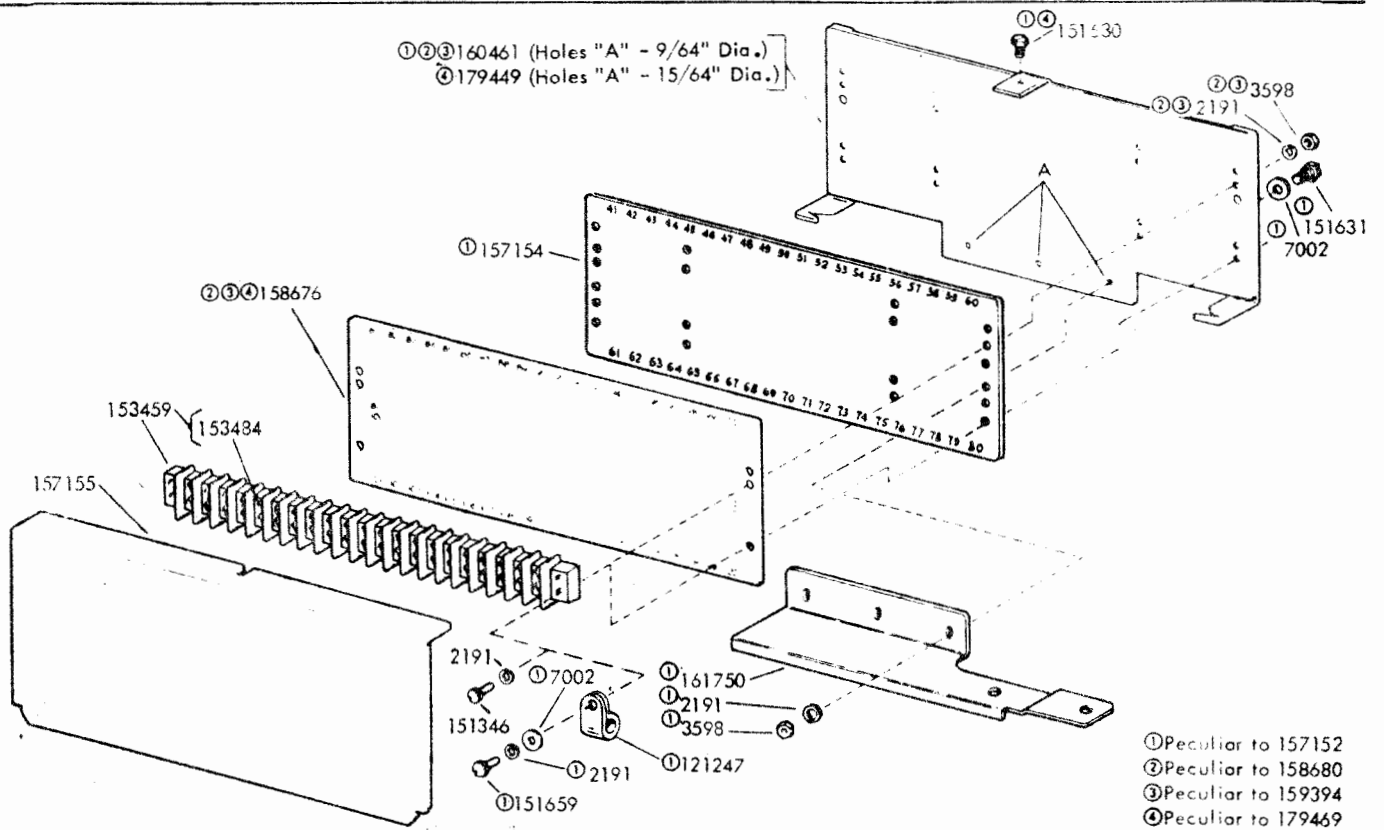
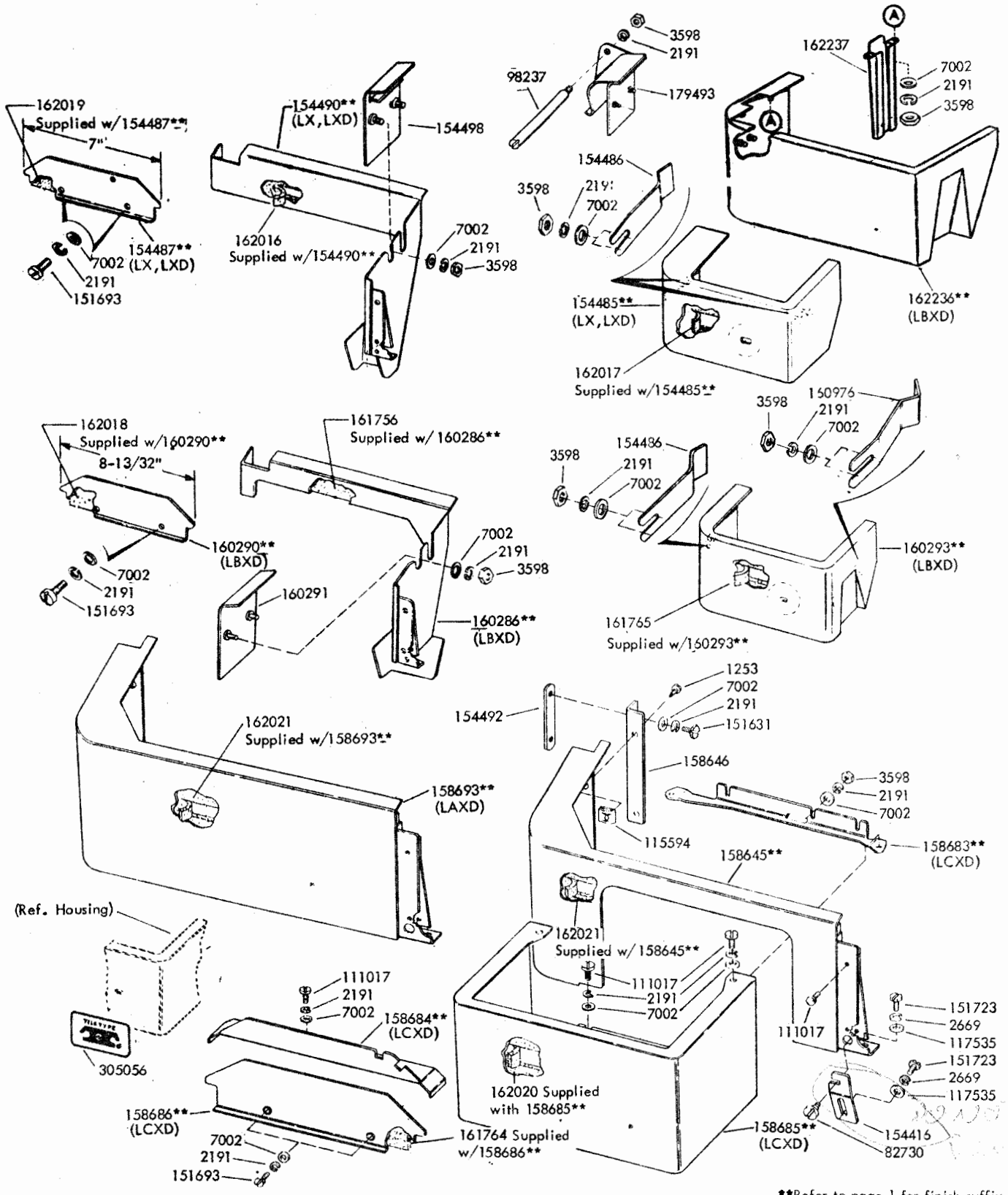

FIGURE 15. 157152, 158680, 159394 AND 179469 MODIFICATION KITS TO ADD TERMINAL BOARDS



**Refer to page 1 for finish suffix

FIGURE 16. TRANSMITTER AND TRANSMITTER DISTRIBUTOR HOUSINGS

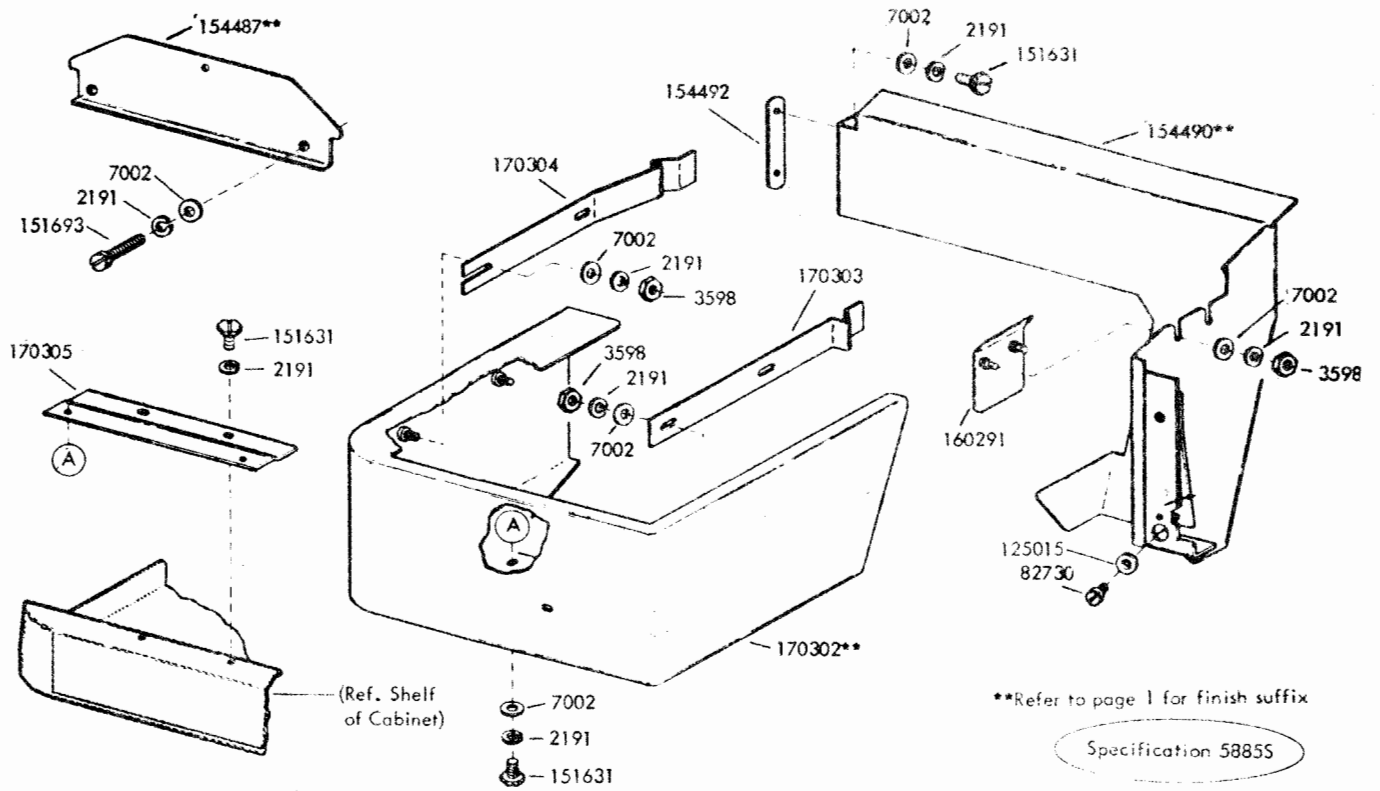
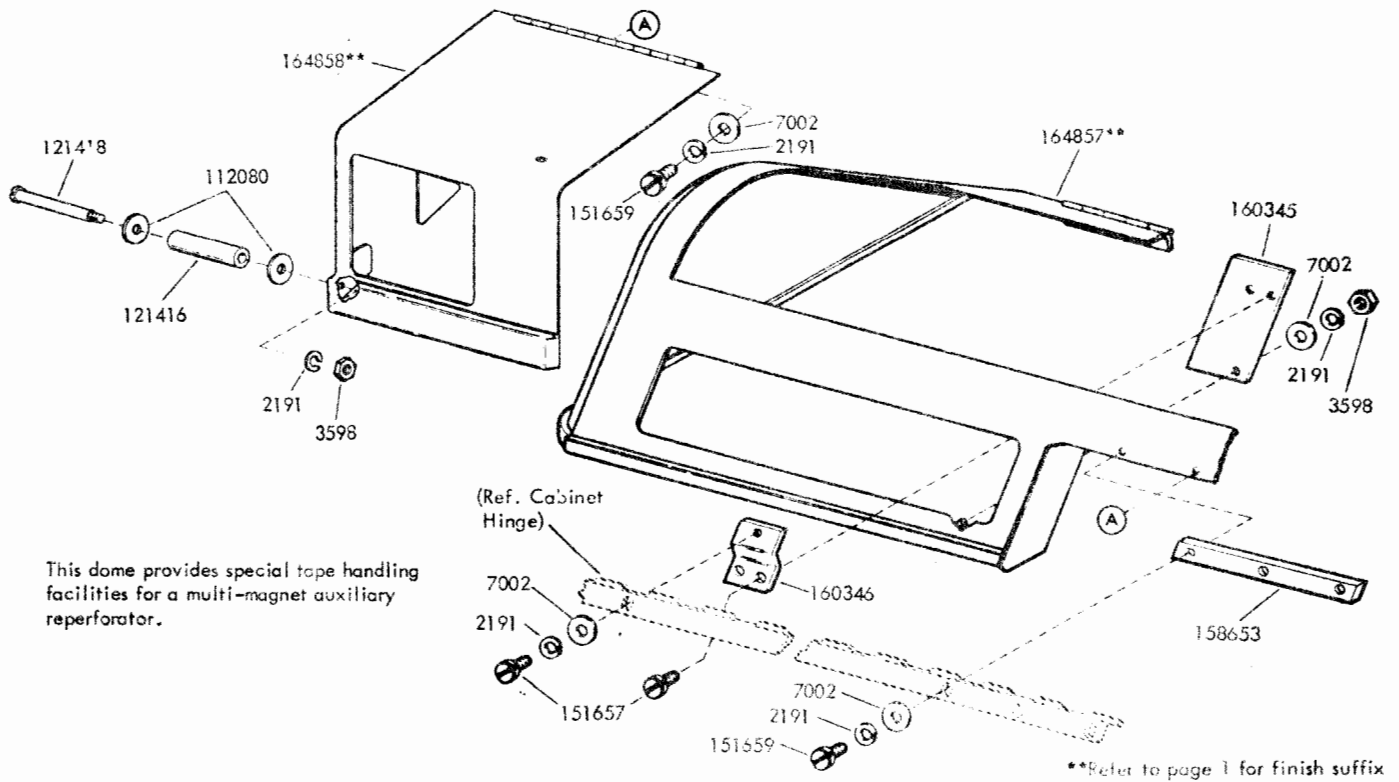

FIGURE 17. 170272** MODIFICATION KIT TO PROVIDE DUAL TRANSMITTER DISTRIBUTOR HOUSING



This dome provides special tape handling facilities for a multi-magnet auxiliary reperforator.

FIGURE 18. CABINET DOME VARIABLE FEATURES

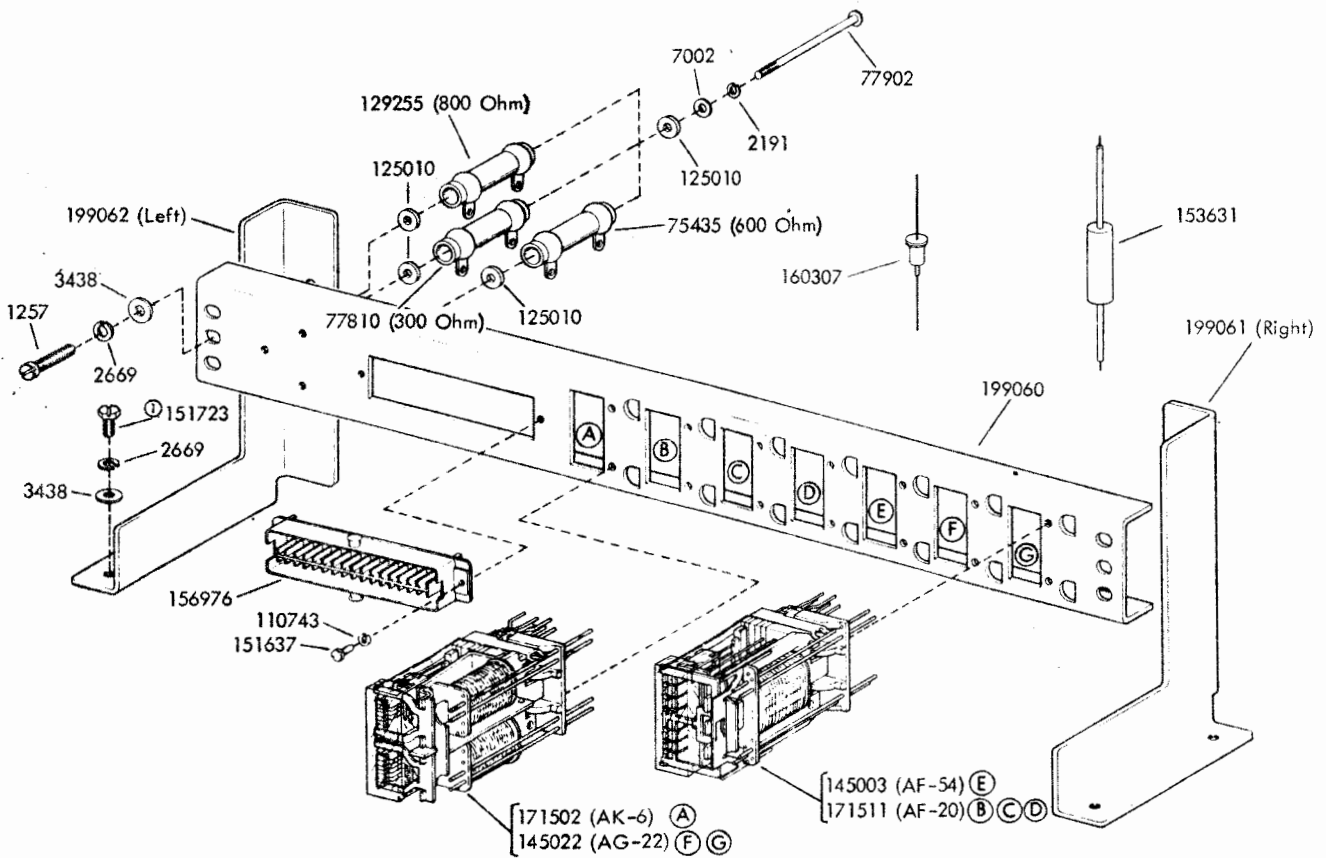

FIGURE 19. 198364 RELAY ASSEMBLY

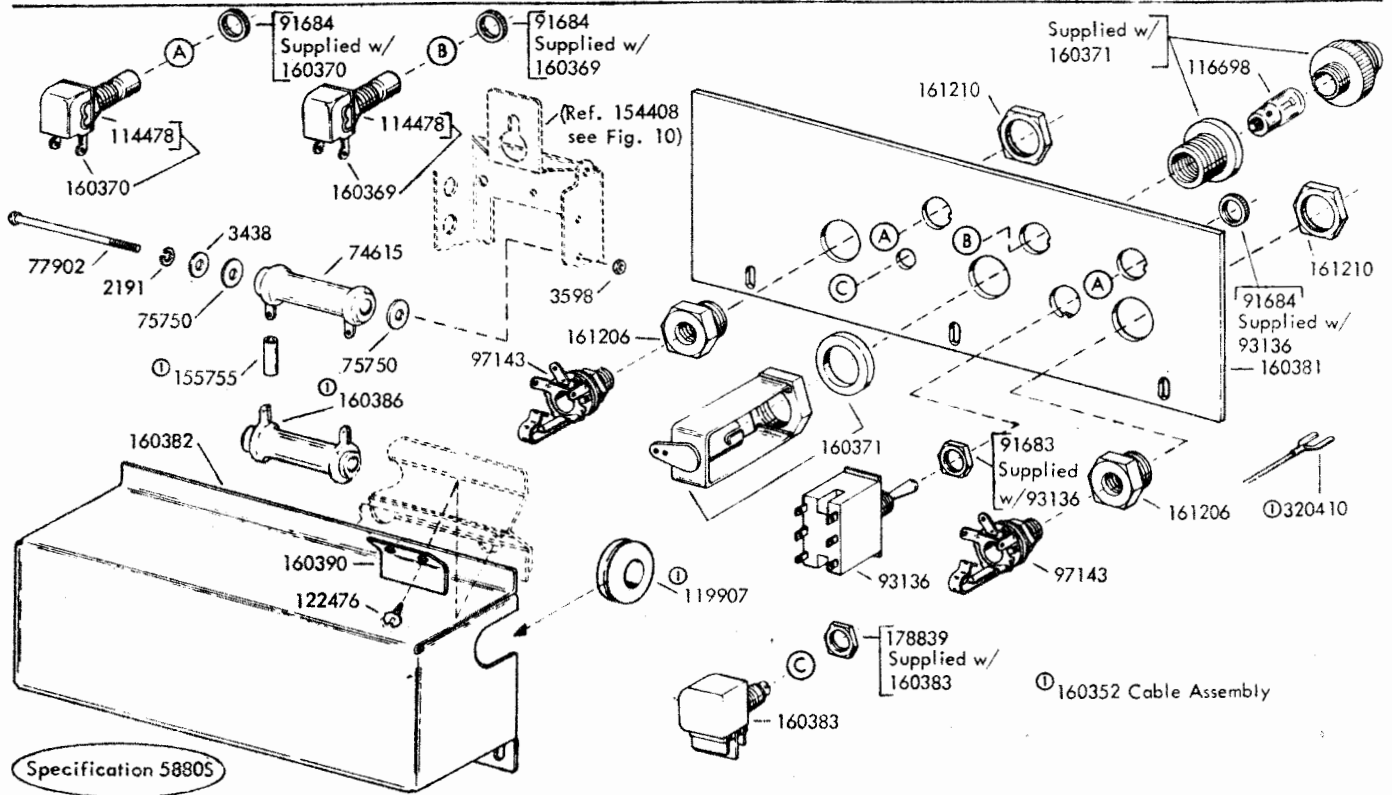

FIGURE 20. 160335 MODIFICATION KIT TO PROVIDE CONTROL PANEL FOR TRANSMITTER DISTRIBUTOR

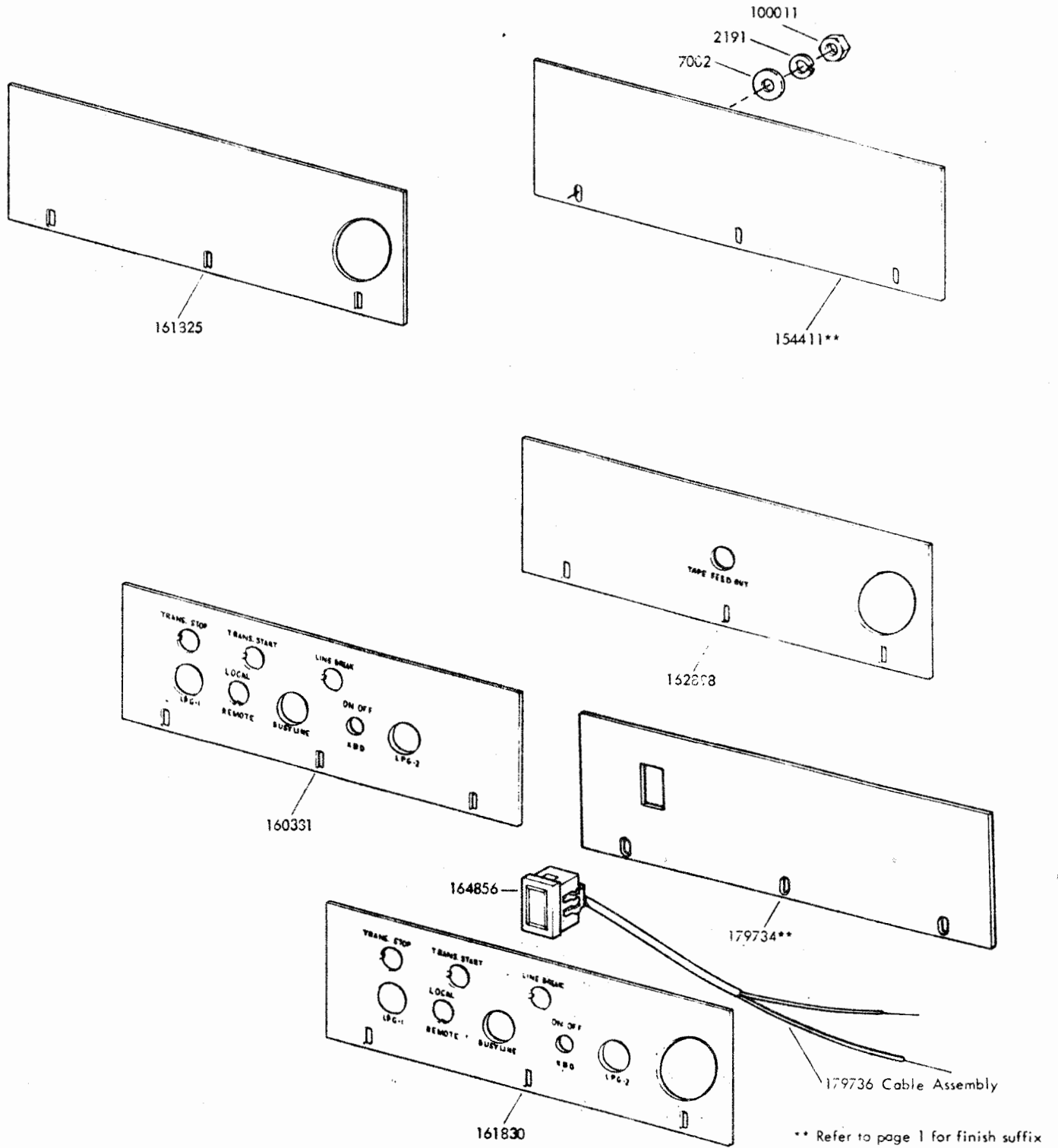

FIGURE 21. CONTROL PANELS

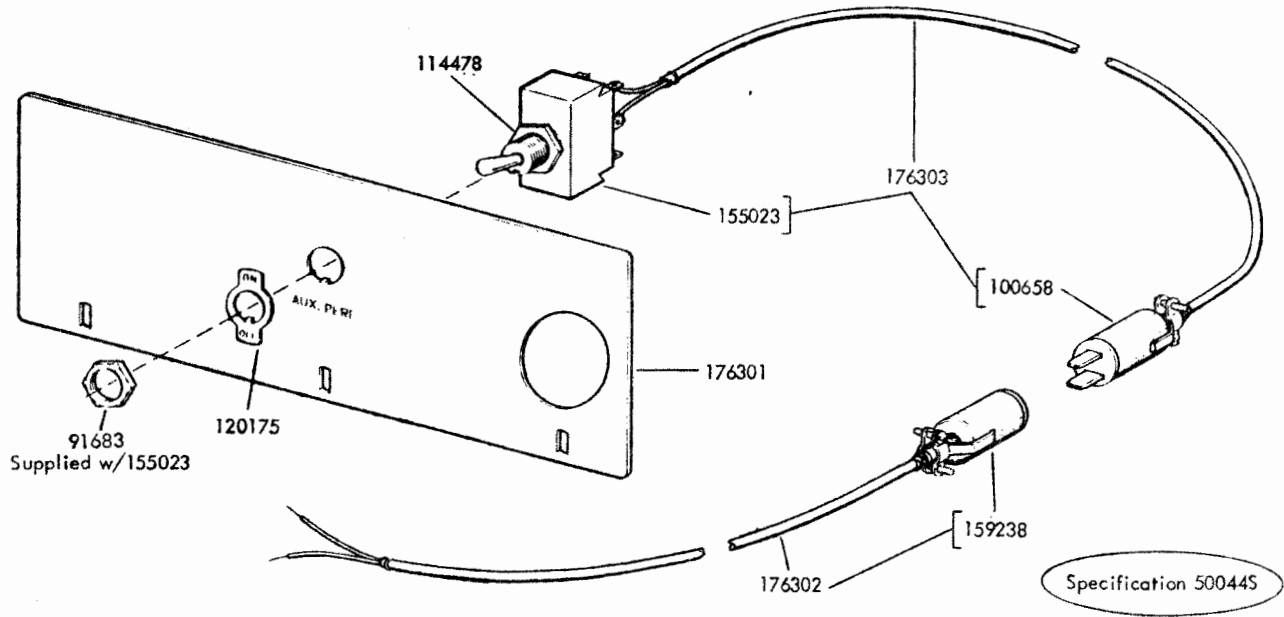

FIGURE 22. 176300 MODIFICATION KIT TO PROVIDE AUXILIARY REPERFORATOR MOTOR CONTROL PANEL

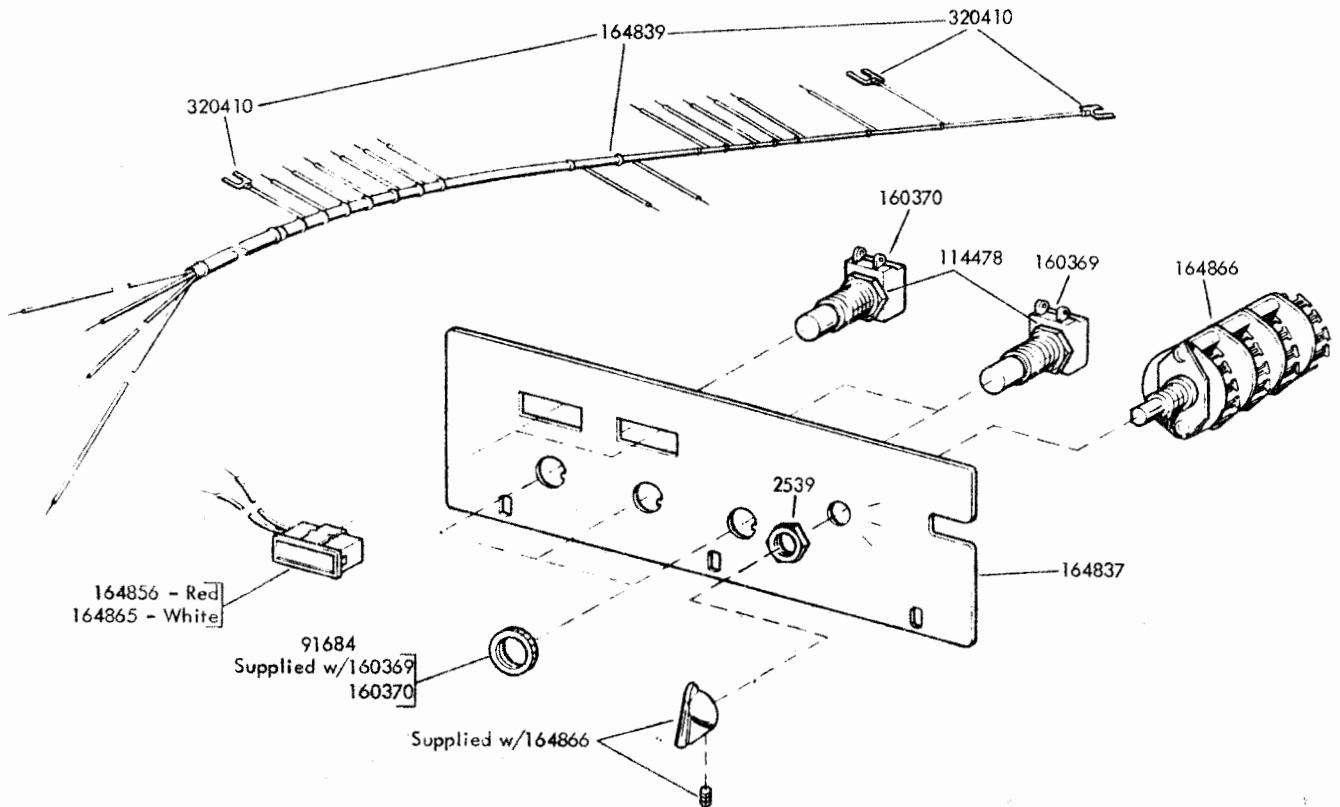

FIGURE 23. 164838 CONTROL PANEL ASSEMBLY

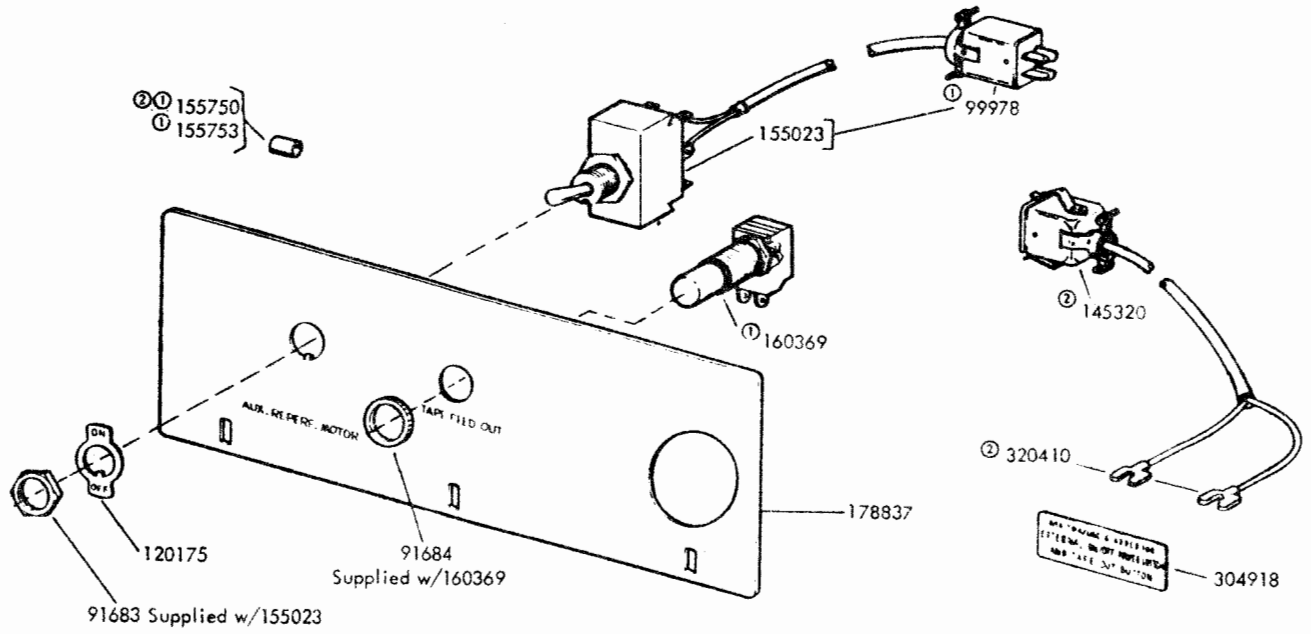

FIGURE 24. 178838 MODIFICATION KIT TO RELOCATE POWER SWITCH FROM AUXILIARY BASE TO OUTSIDE OF CABINET

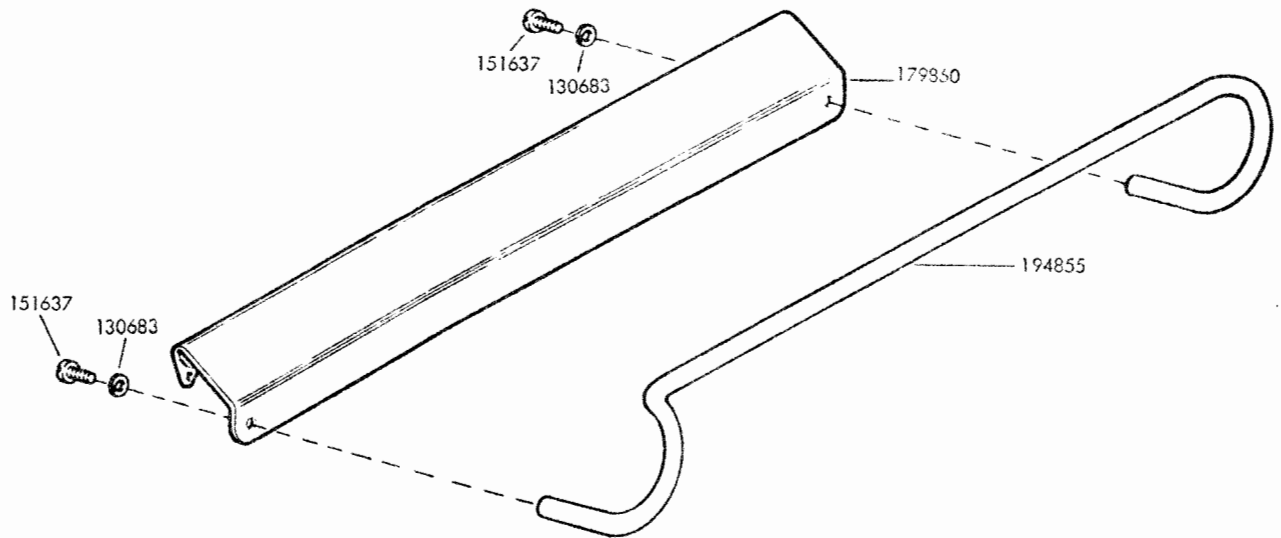

FIGURE 25. 194861 MODIFICATION KIT TO PROVIDE TAPE GUIDE

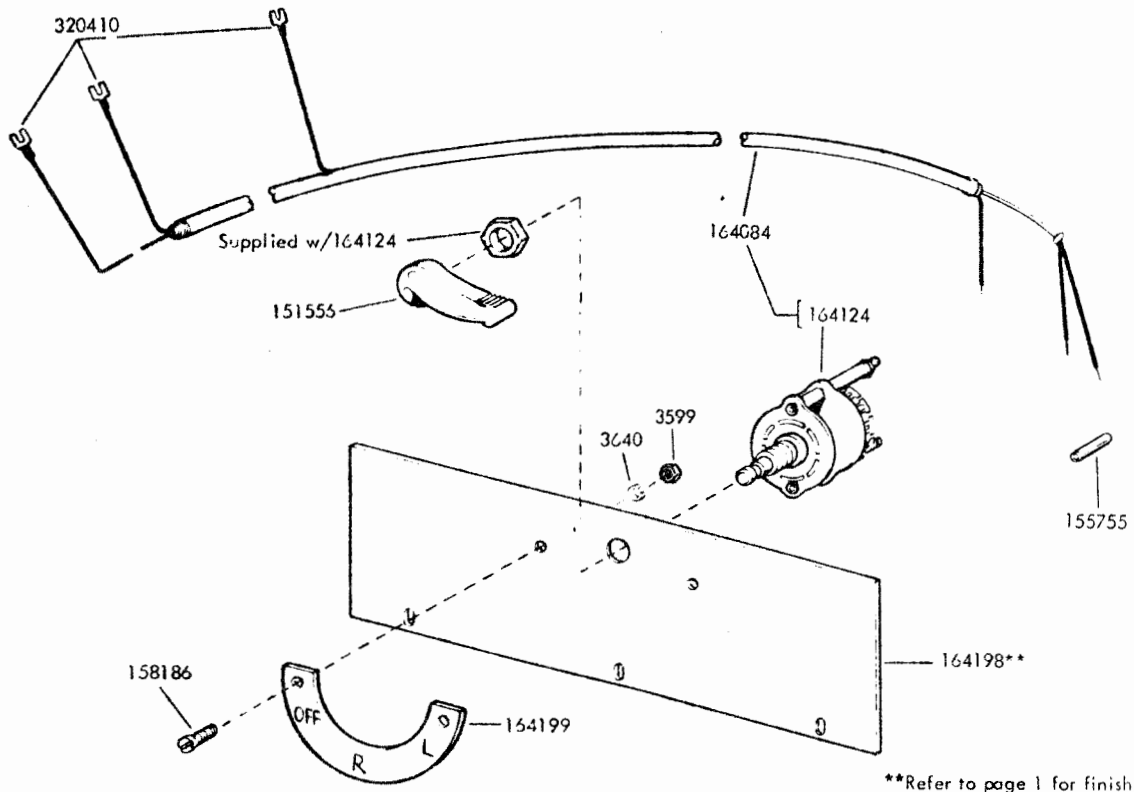

FIGURE 26. 164197** MODIFICATION KIT TO PROVIDE CONTROL PANEL

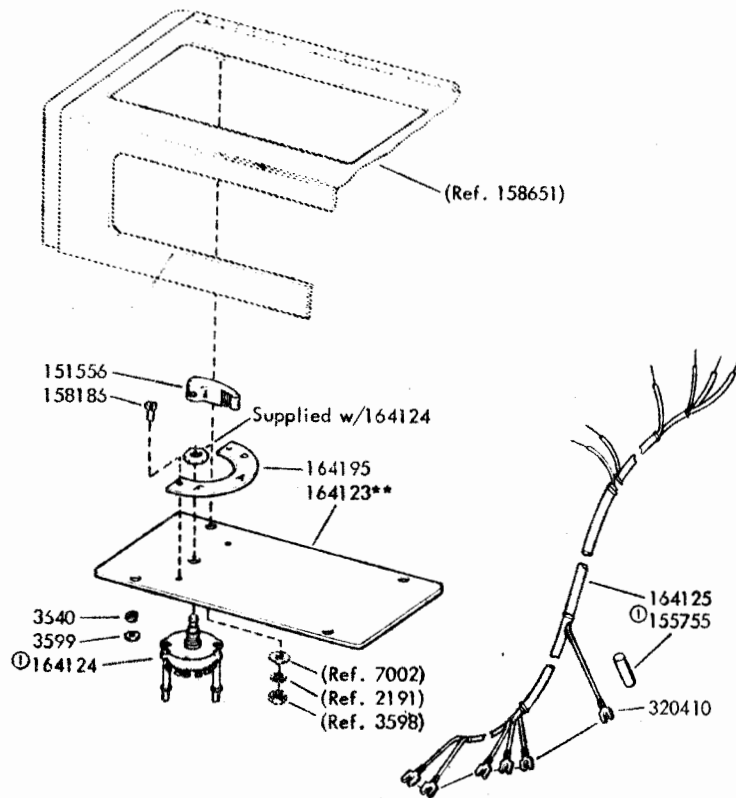

FIGURE 27. 164120** MODIFICATION KIT TO PROVIDE CONTROL PANEL

For Referenced Part Numbers
See Fig. 5.
① 164125 Cable Assembly
**Refer to page 1 for finish suffix

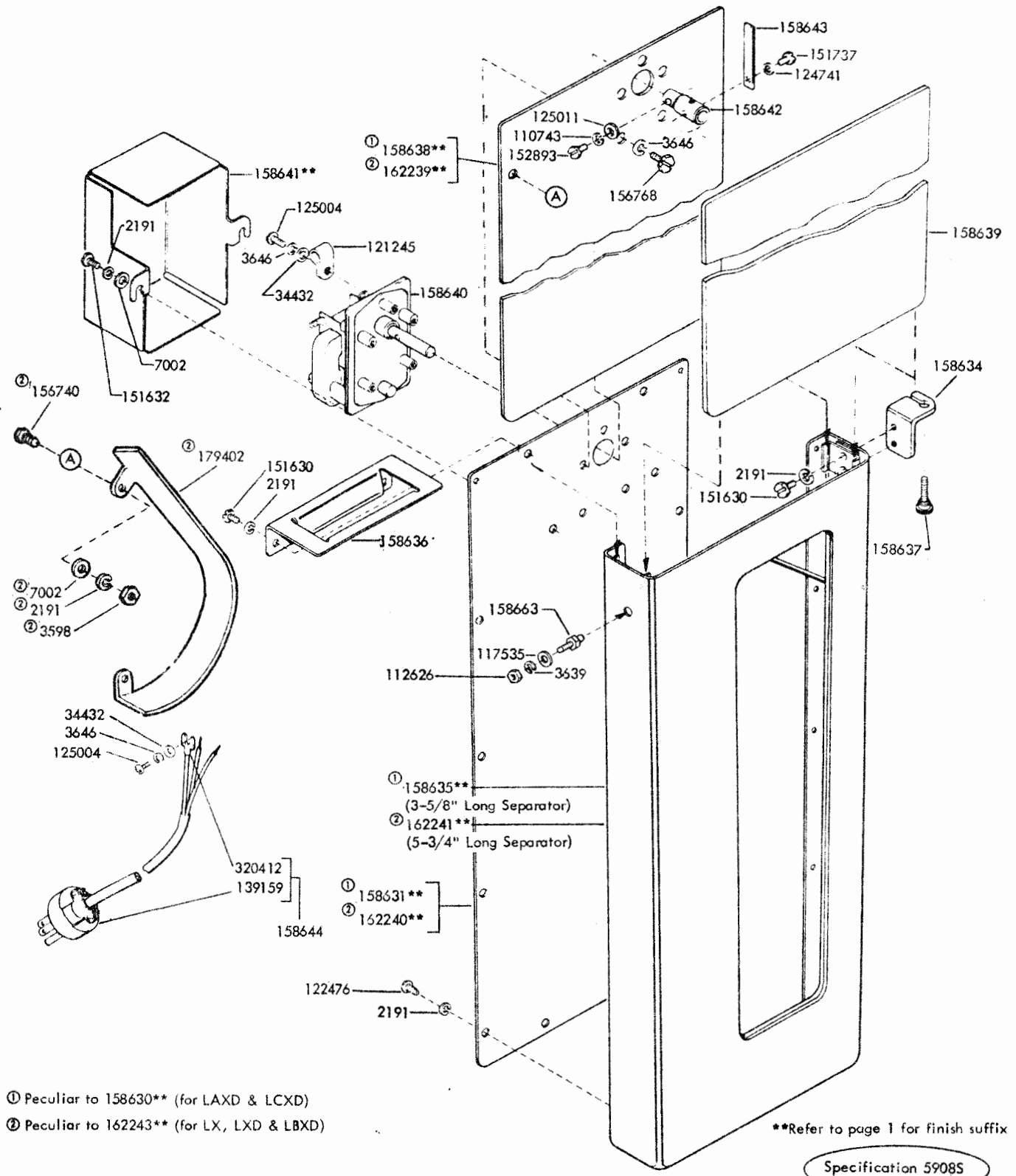

FIGURE 28. 158630** AND 162243** TAPE BIN ASSEMBLIES

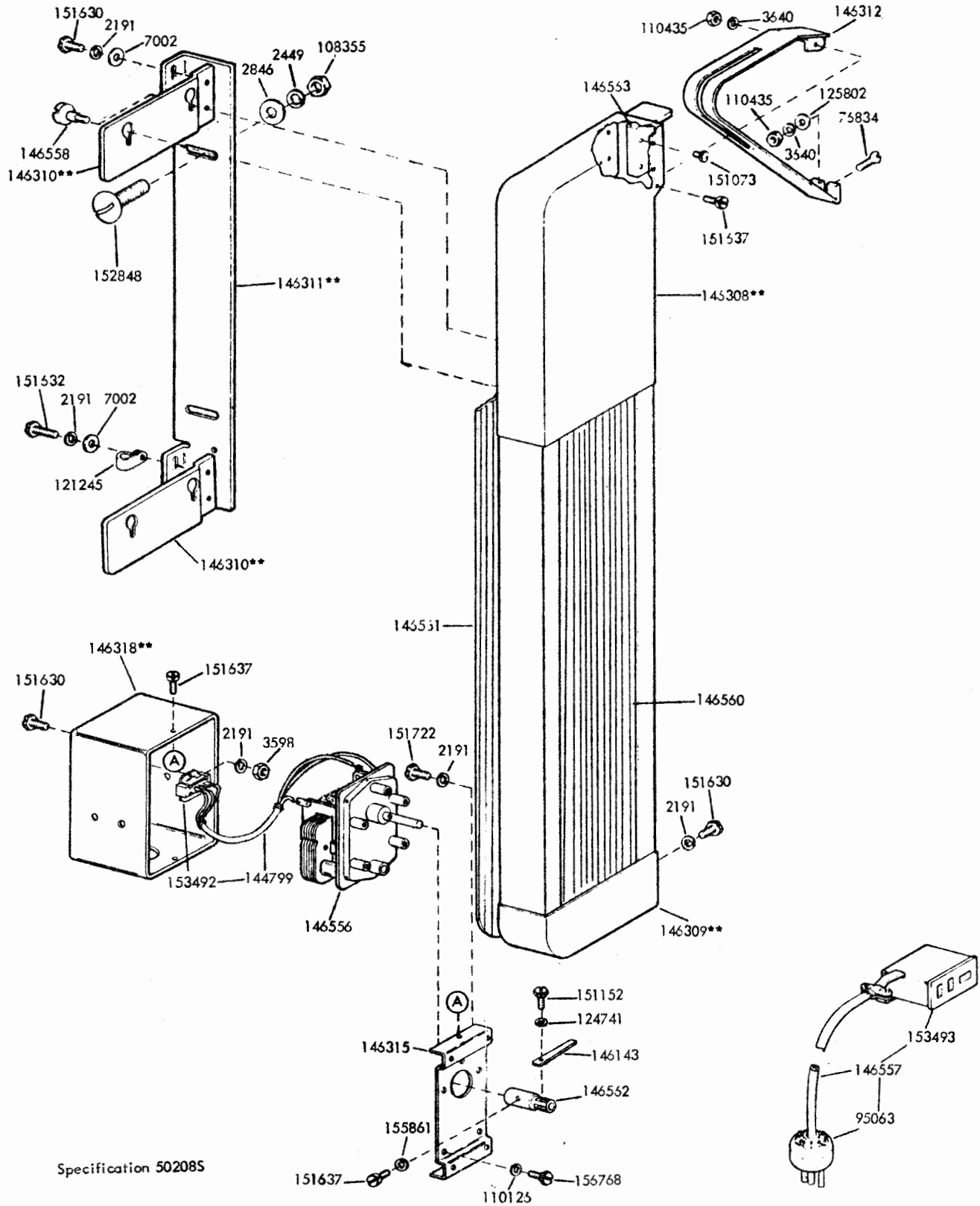

FIGURE 29. 145898** MODIFICATION KIT TO PROVIDE A TAPE BIN FOR STORED TAPE OF A MESSAGE IN TRANSMISSION

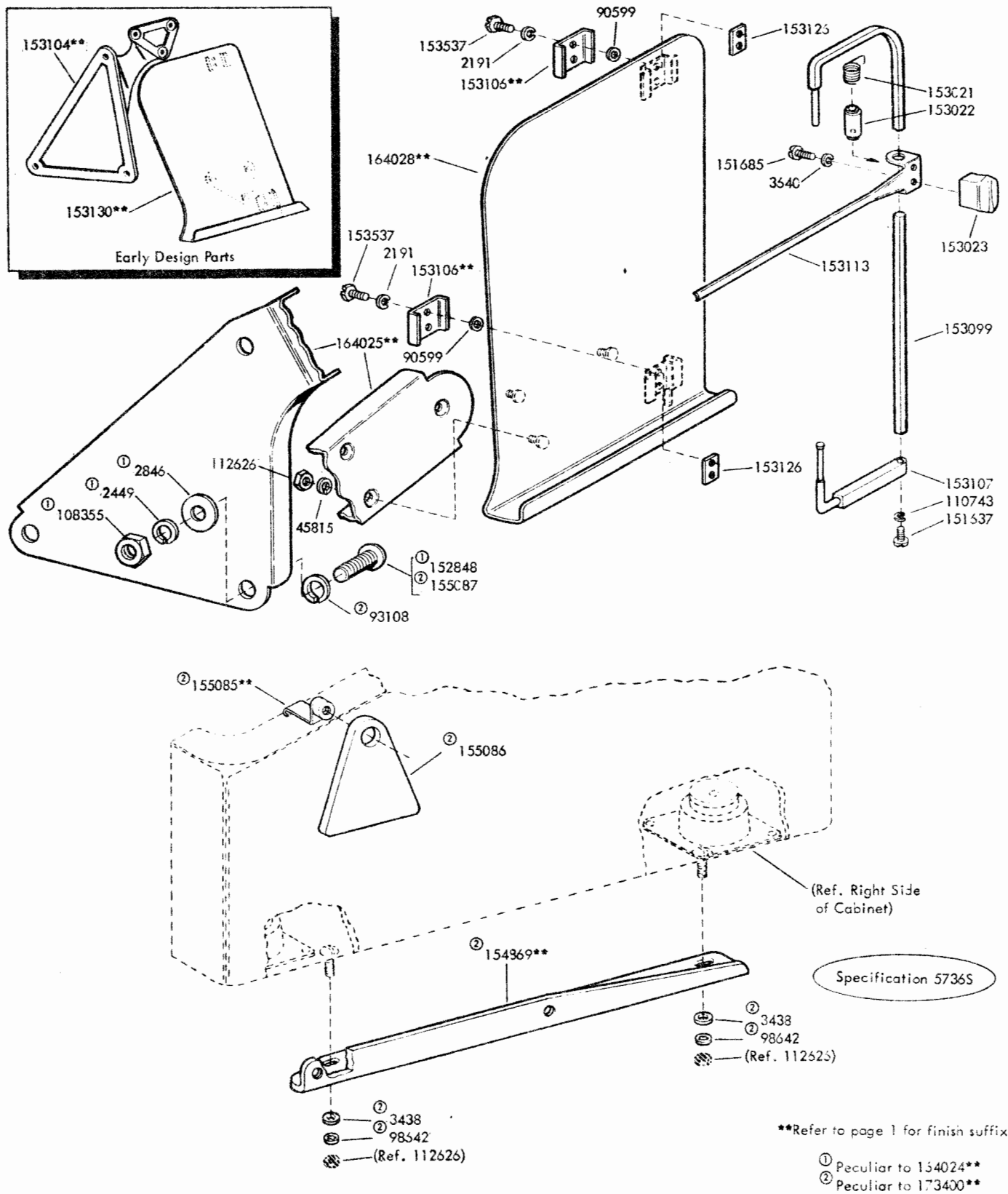
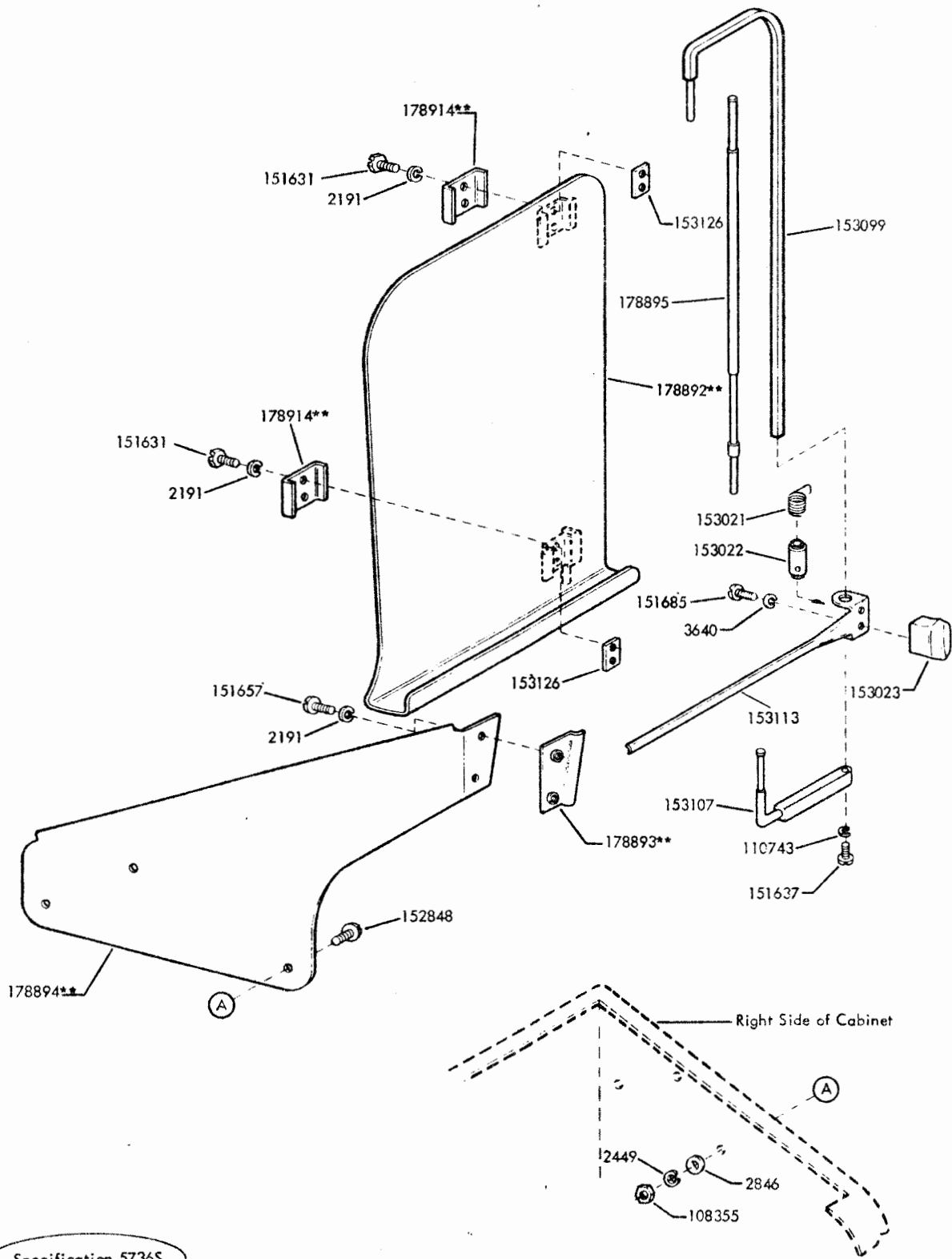

FIGURE 30. 164024** (FOR FLOOR MODEL) AND 173400** (FOR TABLE MODEL) MODIFICATION KITS TO PROVIDE OFFSET COPYHOLDER



Specification 57365

**Refer to page 1 for finish suffix

FIGURE 31. 178897** MODIFICATION KIT TO PROVIDE A PIVCTED OFFSET COPYHOLDER FOR FLOOR MODEL CABINET

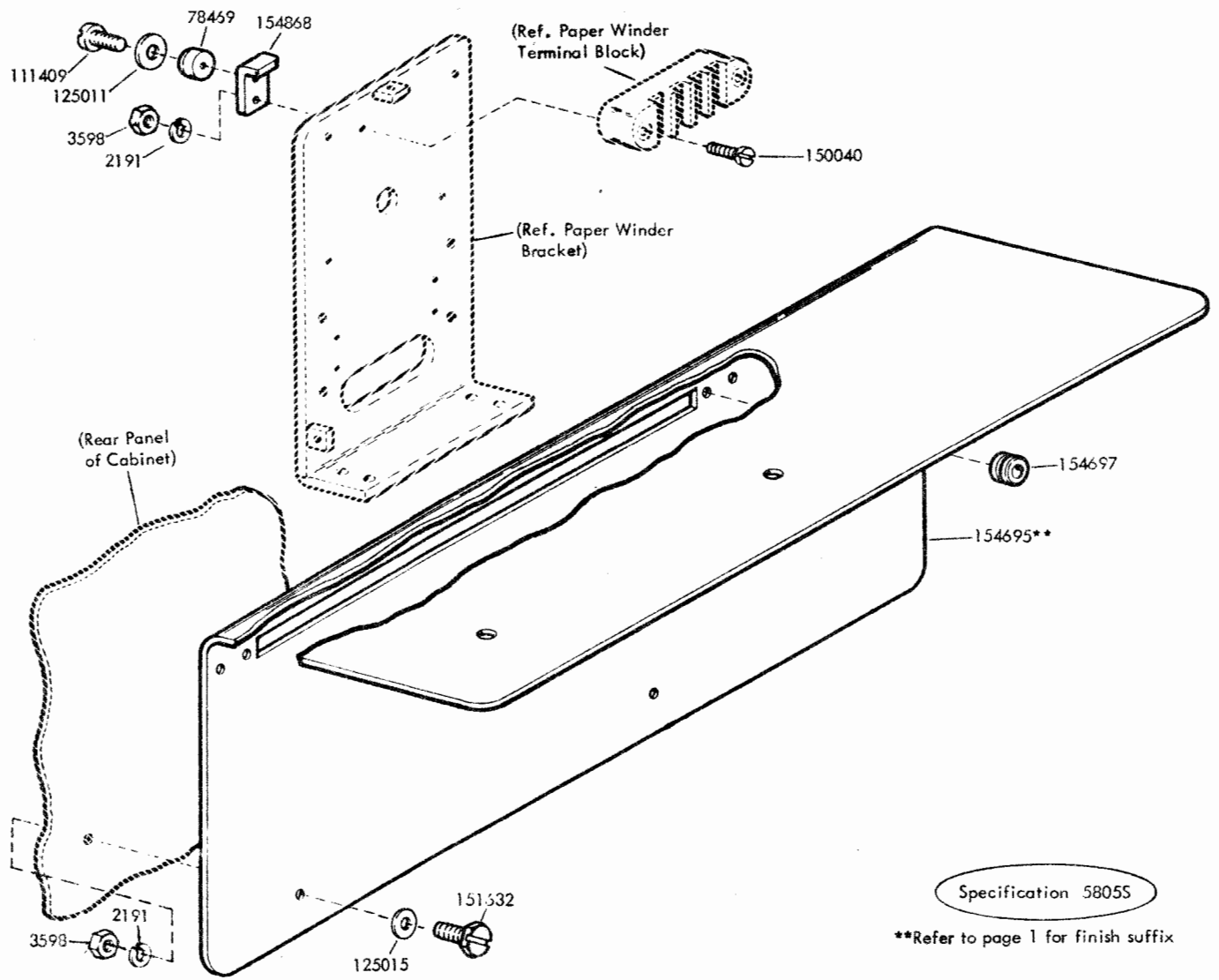

FIGURE 32. 153901** MODIFICATION KIT TO PROVIDE A SHELF FOR MOUNTING A PAPER WINDER TO CABINET

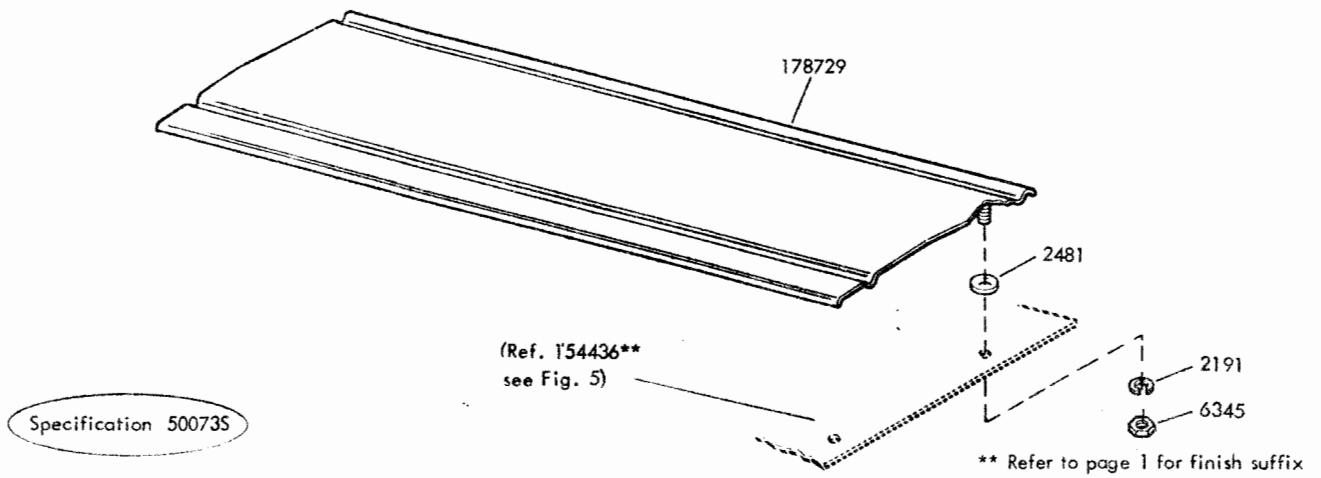

FIGURE 33. 174458** MODIFICATION KIT TO PROVIDE CABINET WITH A PAPER TEARING PLATE

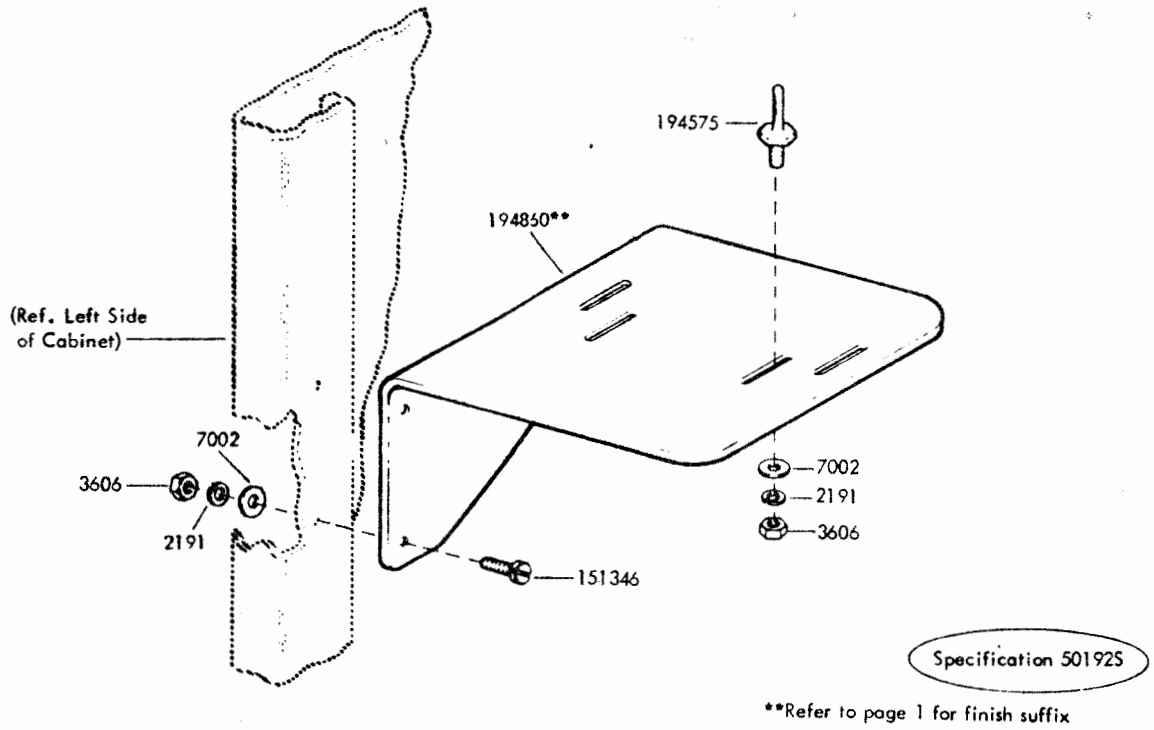

FIGURE 34. 194859** MODIFICATION KIT TO PROVIDE SHELF FOR TAPE WINDER OR TAPE UNWINDER

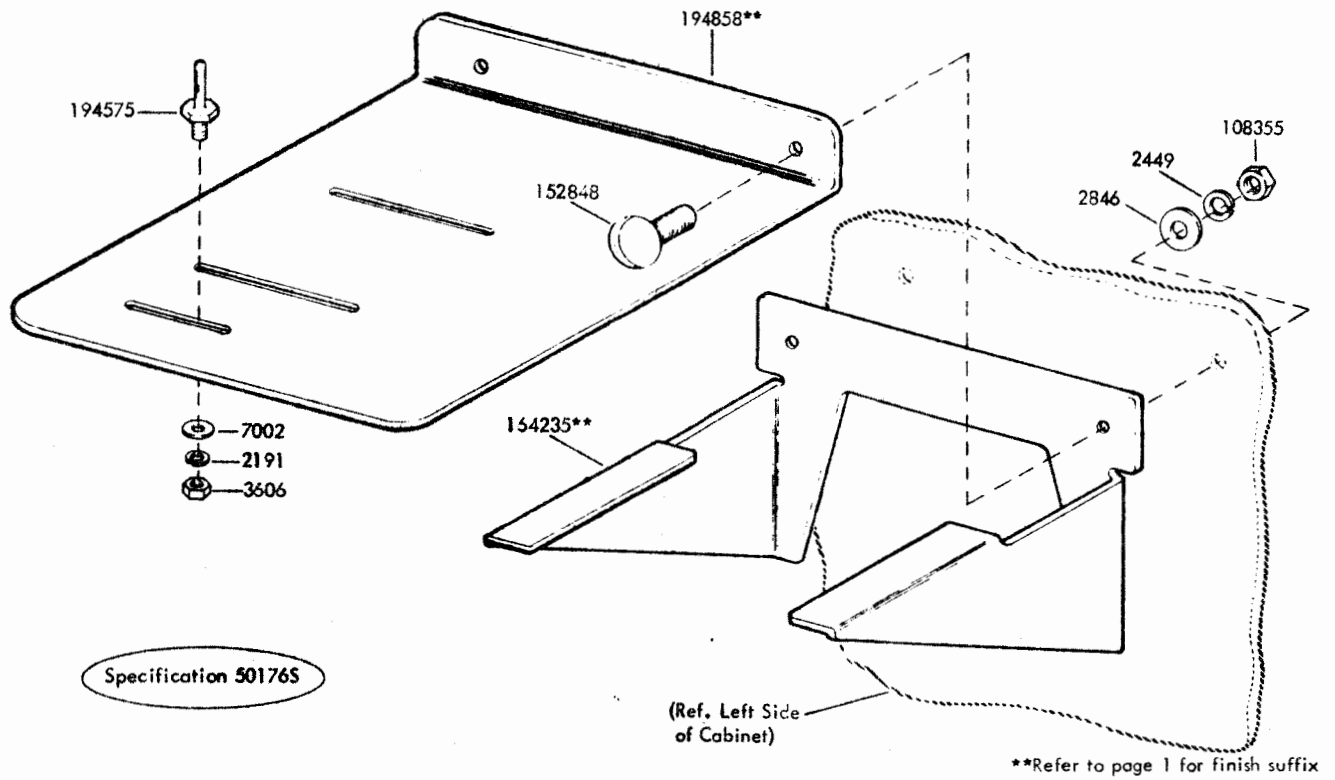
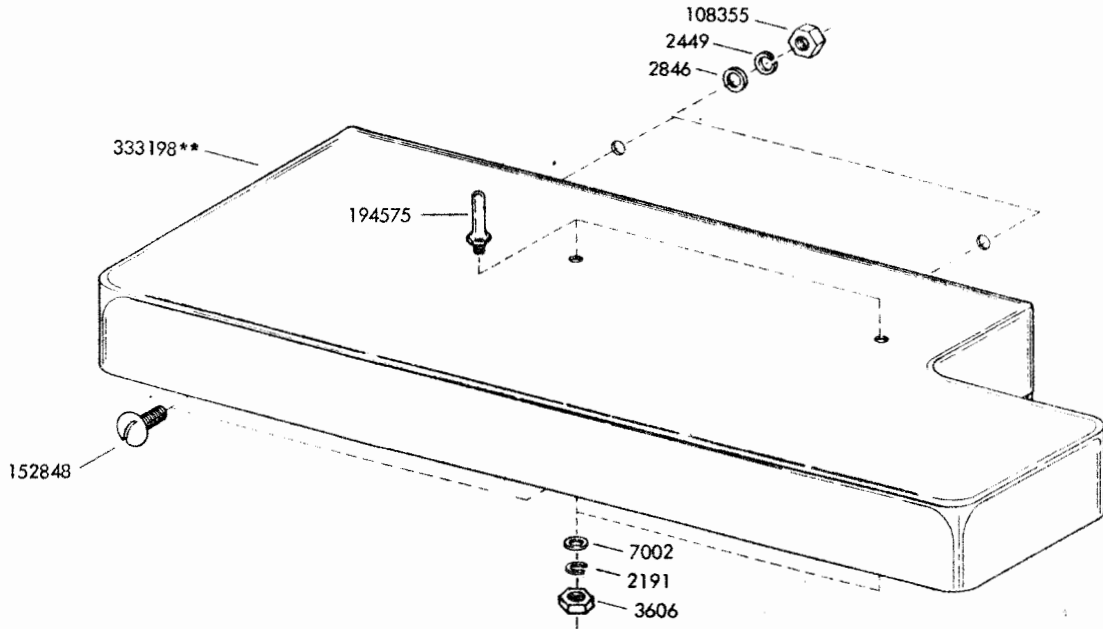
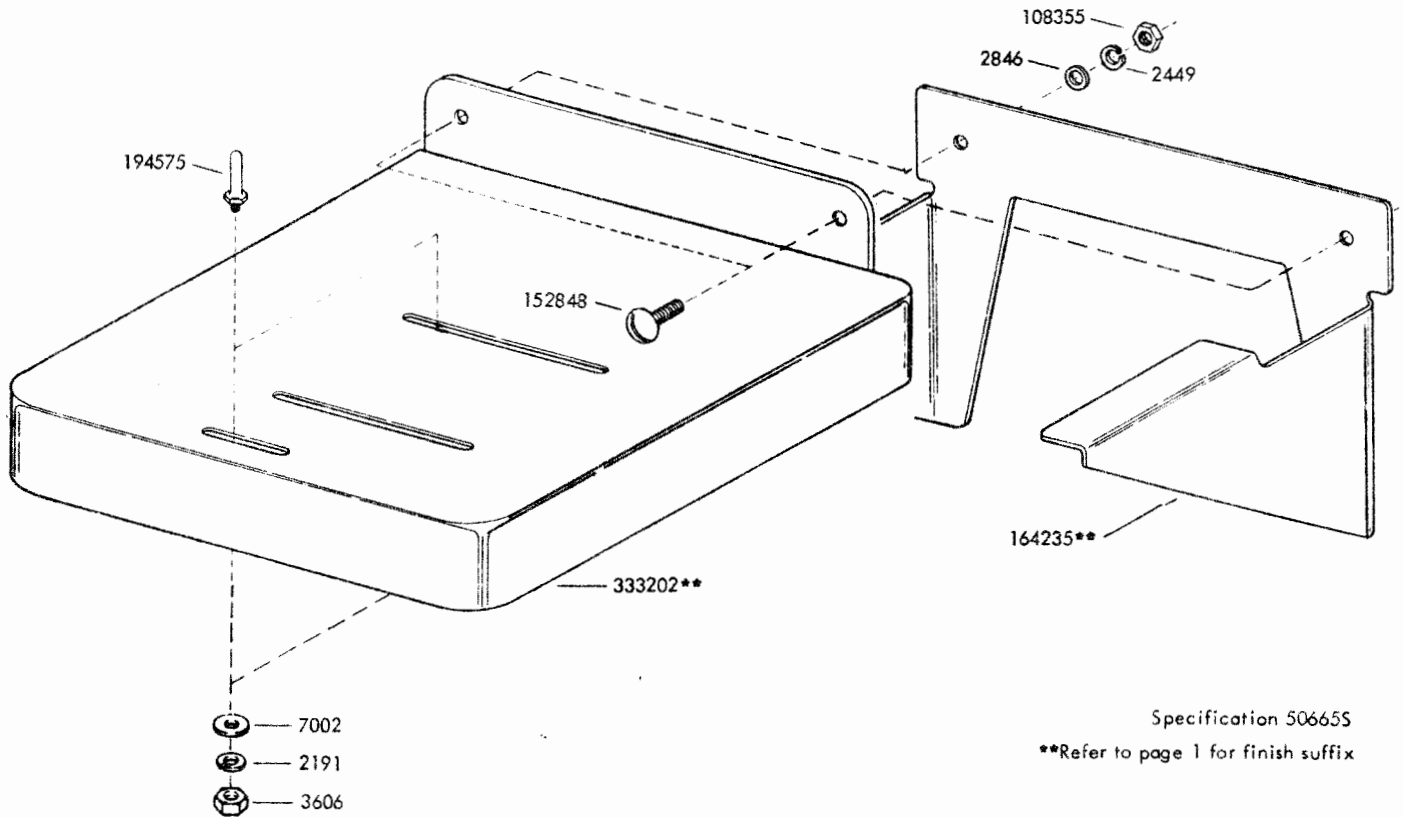

FIGURE 35. 194857** MODIFICATION KIT TO PROVIDE SHELF FOR SINGLE REEL TAPE WINDER



**Refer to page 1 for finish suffix
Specification 50664S

FIGURE 36. 321582 ** MODIFICATION KIT TO PROVIDE MOUNTING SHELF FOR SINGLE REEL TAPE WINDER



Specification 50665S
**Refer to page 1 for finish suffix

FIGURE 37. 321583 ** MODIFICATION KIT TO PROVIDE MOUNTING SHELF FOR THE SINGLE REEL TAPE WINDER

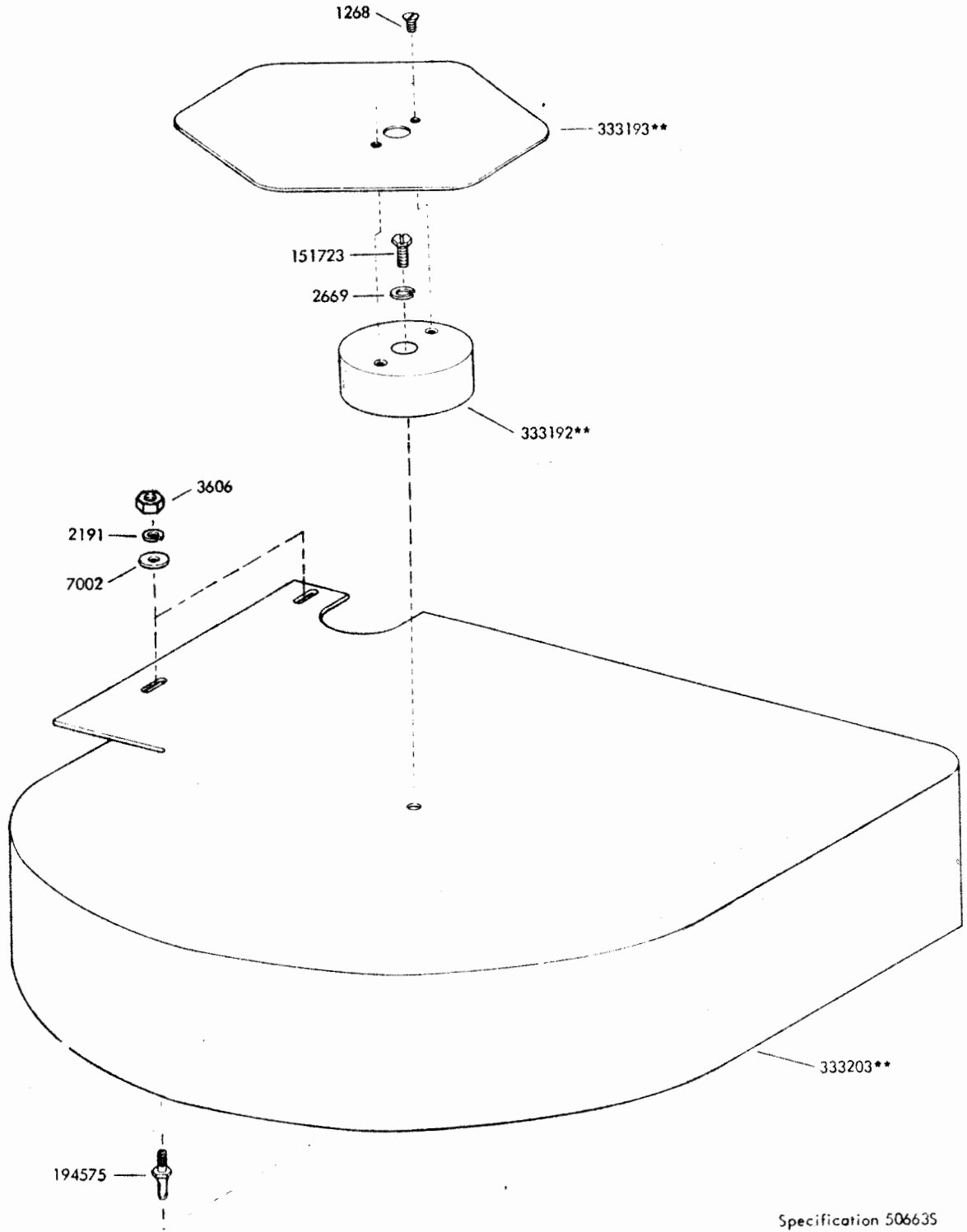

Specification 50663S

**Refer to page 1 for finish suffix

FIGURE 38. 321581** MODIFICATION KIT TO PROVIDE SHELF FOR CENTER UNWINDER

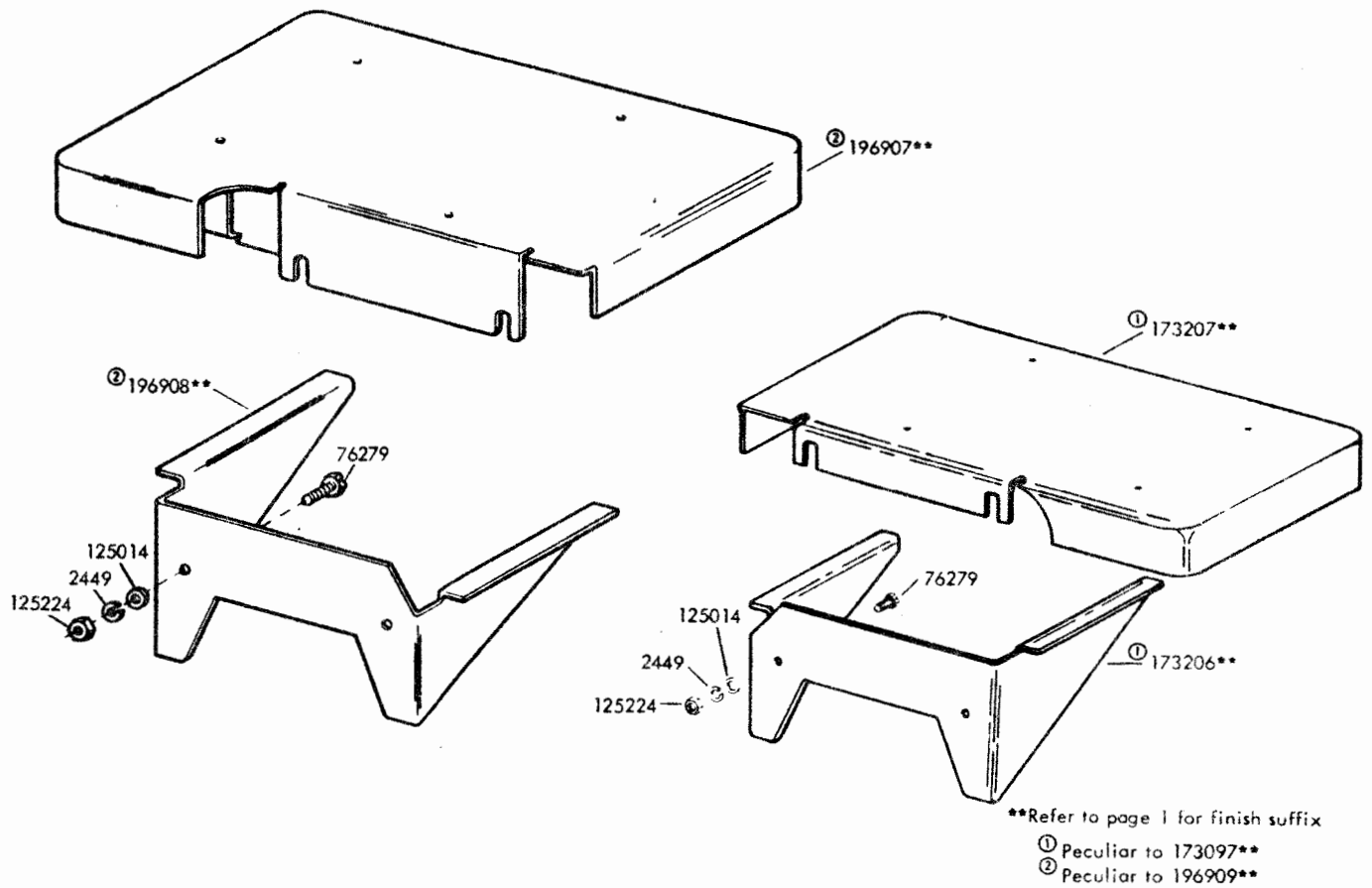

FIGURE 39 173097** (LEFT) AND 196909** (RIGHT) MODIFICATION KITS TO PROVIDE MOUNTING SHELF FOR LEFT AND RIGHT SIDE OF CABINET

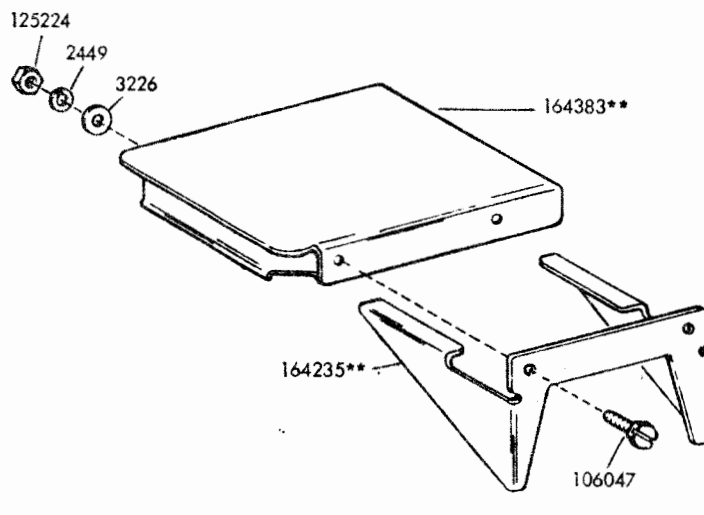

FIGURE 40. 163796** MODIFICATION KIT TO PROVIDE TELEPHONE MOUNTING SHELF

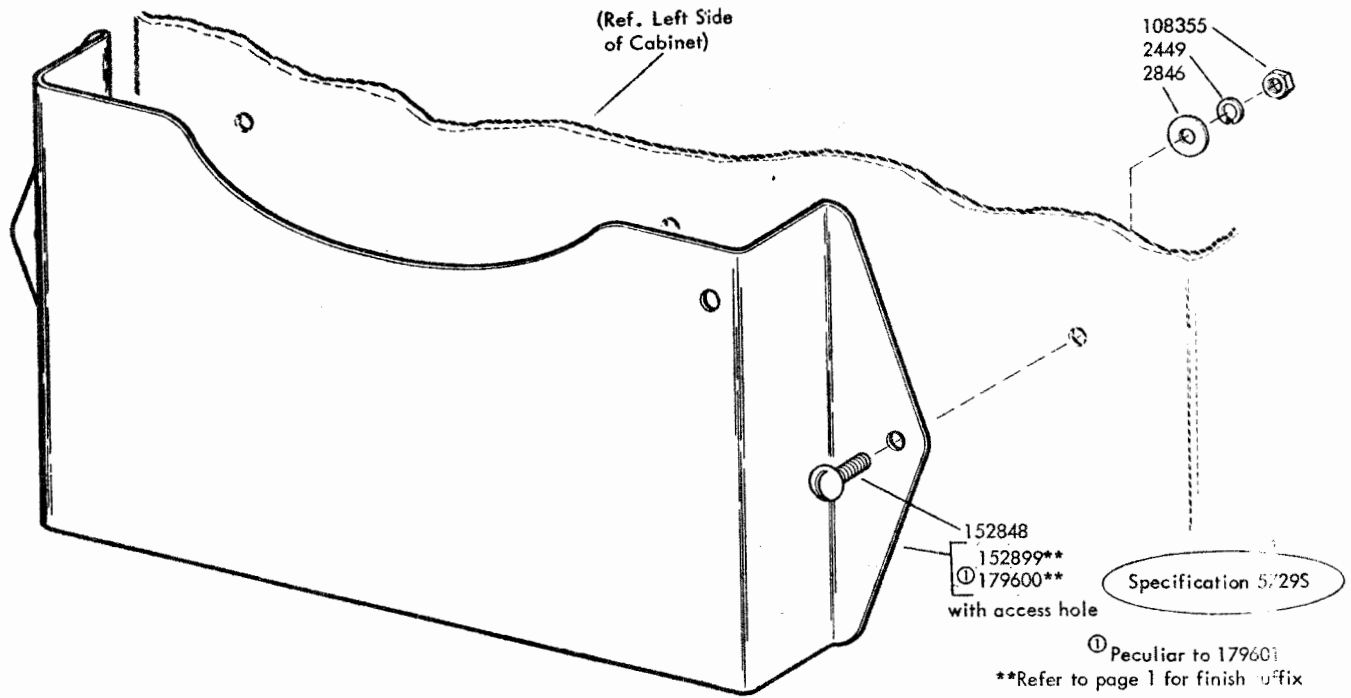

FIGURE 41. 152910** and 179601** MODIFICATION KITS TO ADD DIRECTORY HOLDER OR MESSAGE FILE HOLDER

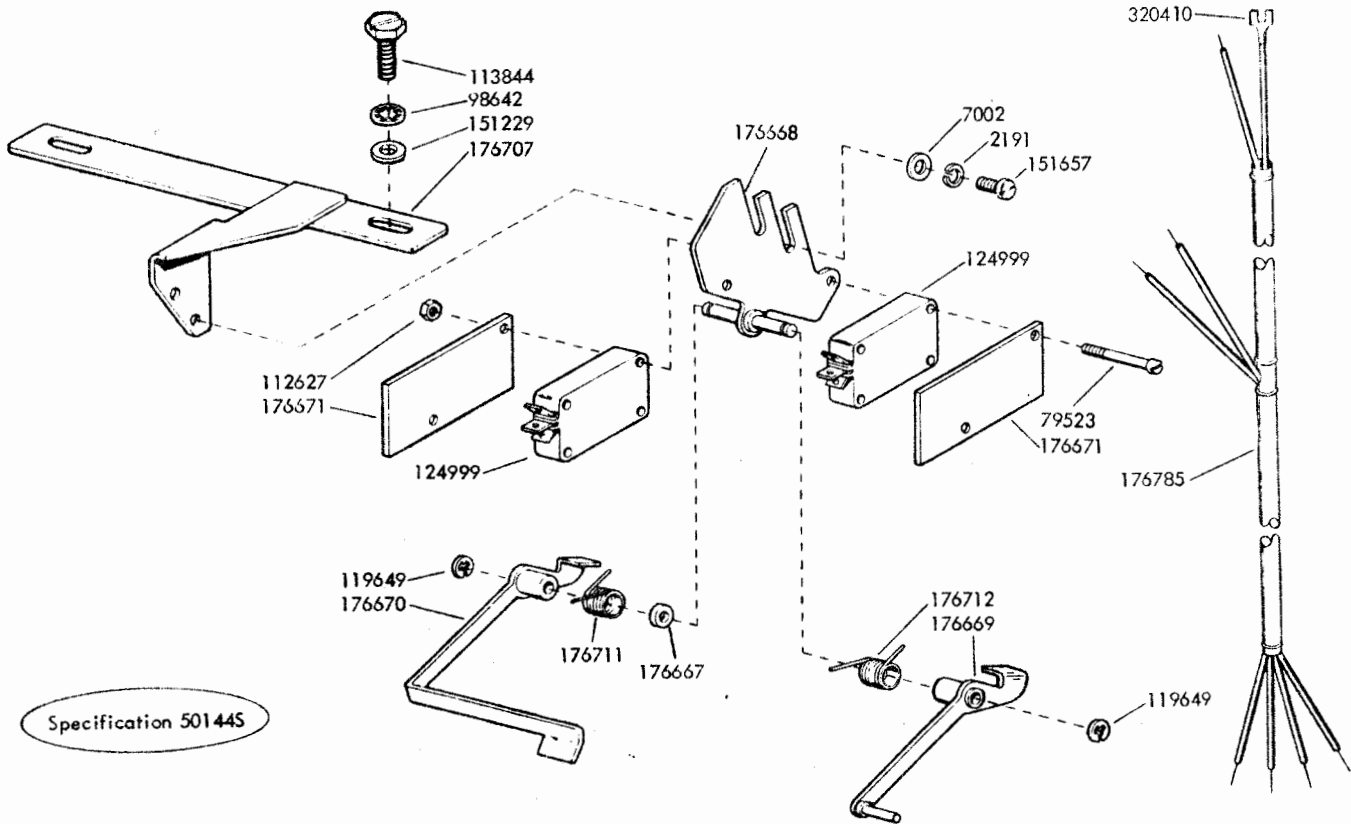

FIGURE 42. 176713 MODIFICATION KIT TO PROVIDE LOW PAPER AND PAPER-OUT ALARM

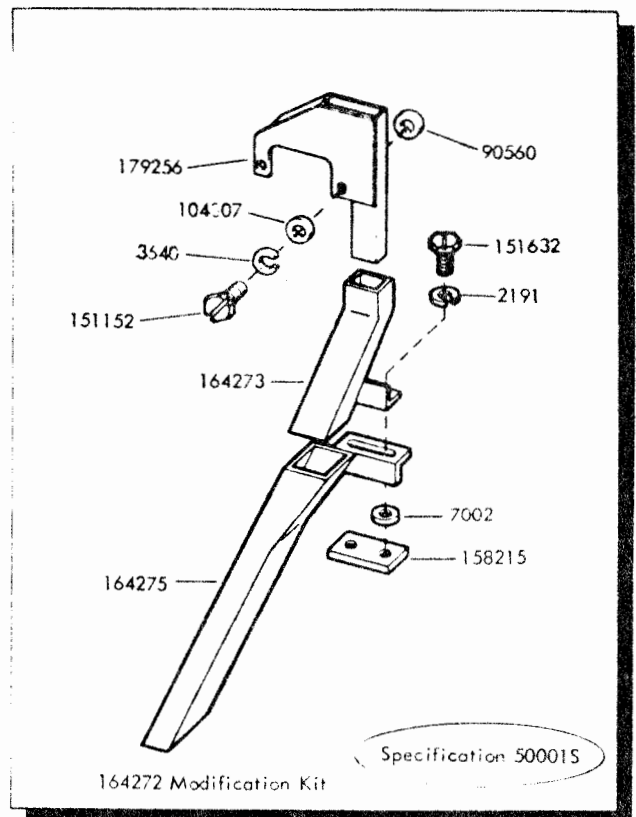
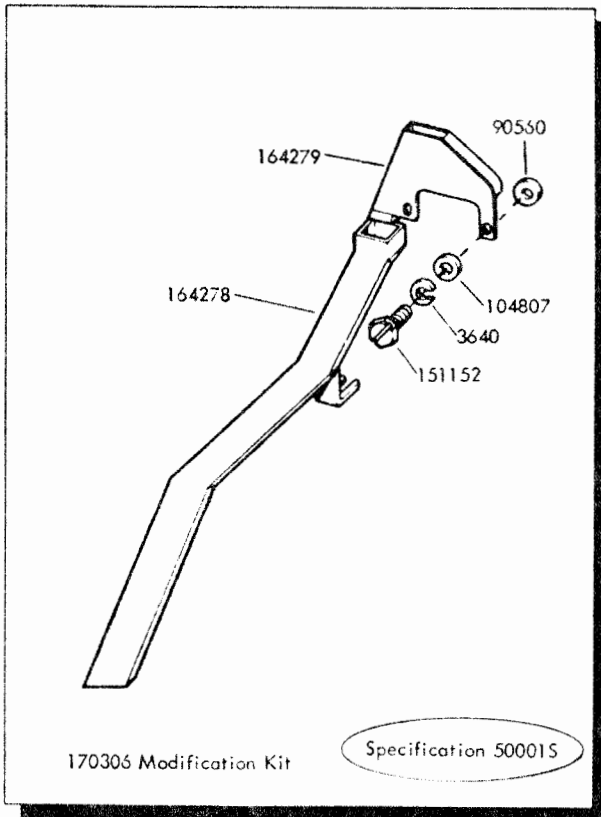
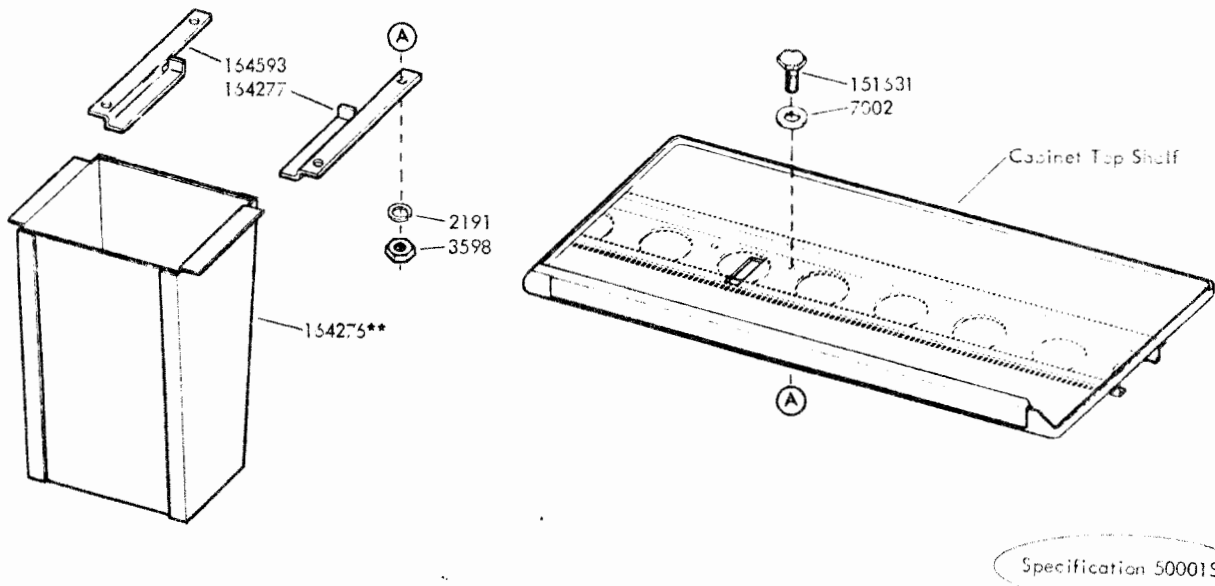
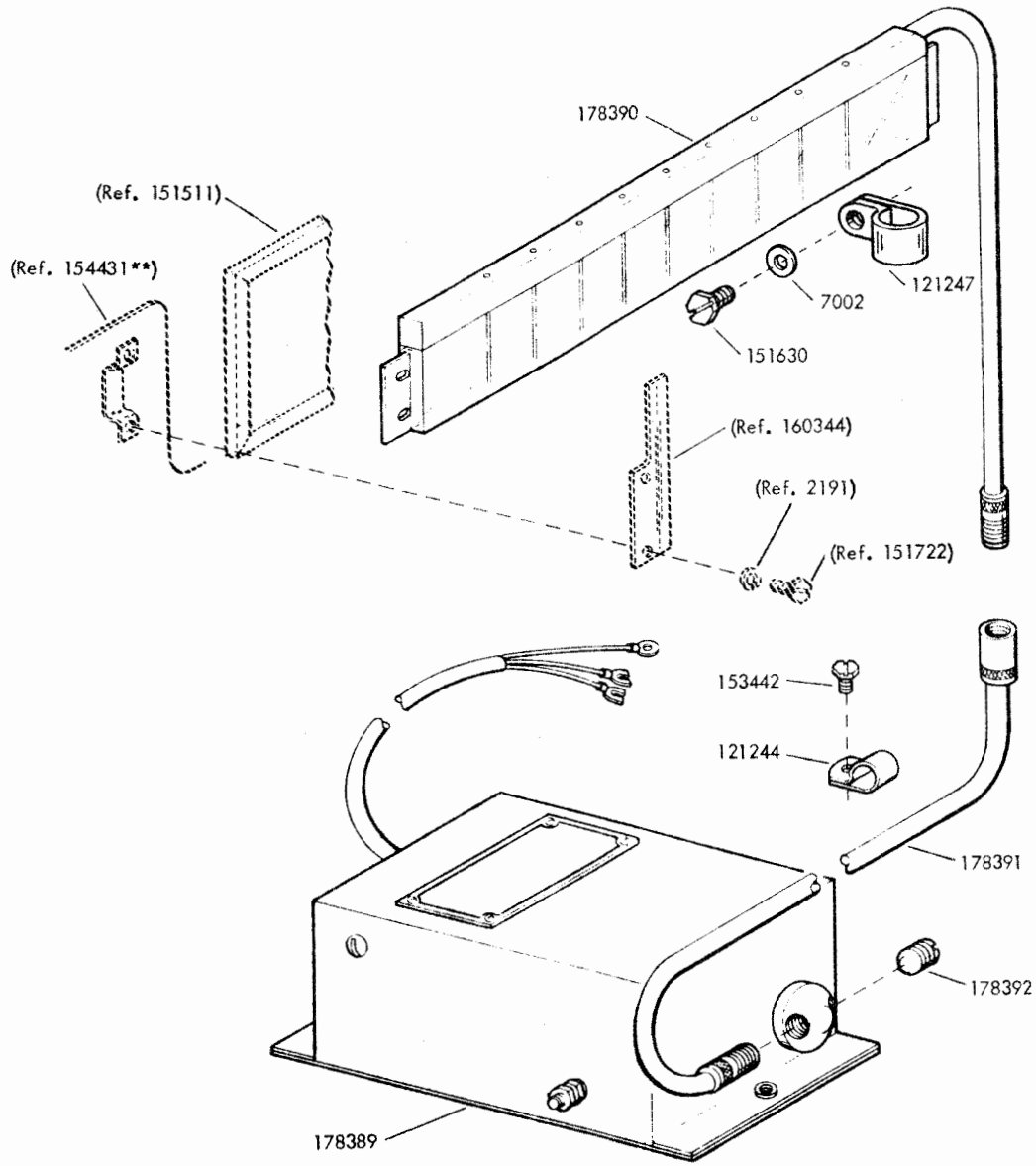

FIGURE 43. 164272 (FOR AUXILIARY REPERFORATOR) AND 170306 (FOR KEYBOARD REPERFORATOR) MODIFICATION KITS TO PROVIDE CHAD DISPOSAL



**Refer to page 1 for finish suffix

FIGURE 44. 164405** MODIFICATION KIT TO PROVIDE CHAD CONTAINER FOR THE AUXILIARY REPERFORATOR AND/OR KEYBOARD REPERFORATOR



NOTE: For referenced part numbers see Fig. 5.

** Refer to page 1 for finish suffix

FIGURE 45. 178387 MODIFICATION KIT TO PROVIDE HIGH VOLTAGE STATIC ELIMINATOR TO NEUTRALIZE ELECTROSTATIC CHARGE ON PAGE COPY

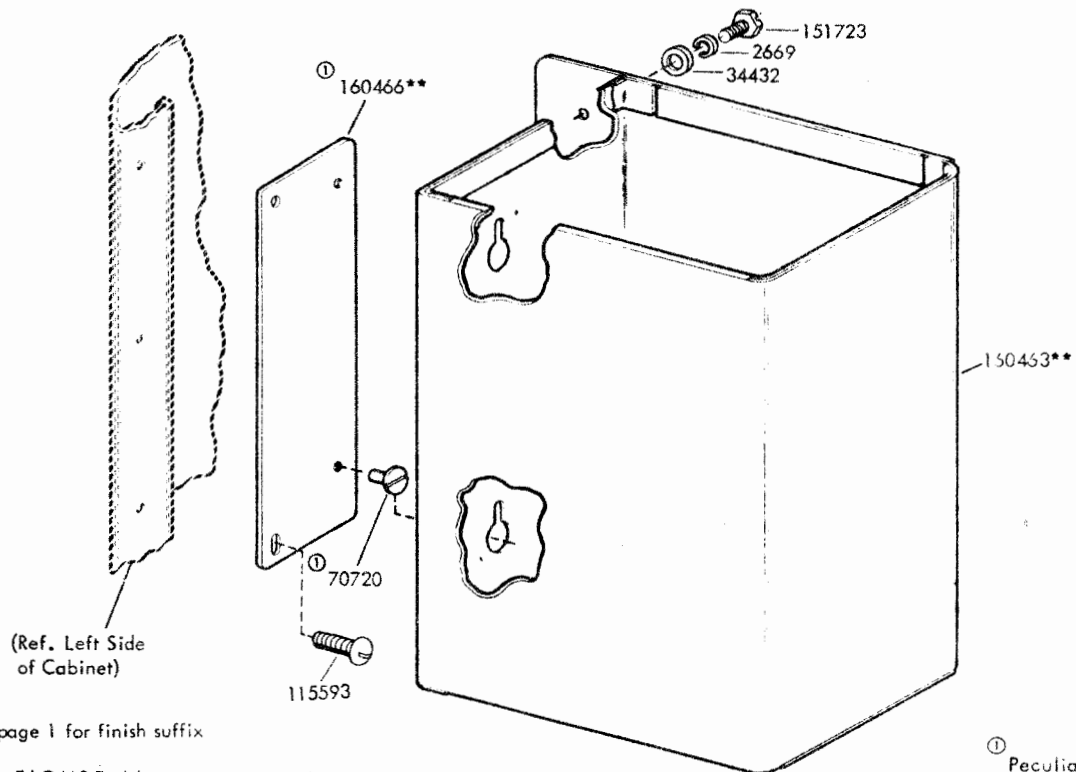

**Refer to page 1 for finish suffix

FIGURE 46. 160468** (PIVOTED HEAD TRANSMITTER) AND 160470** (FIXED HEAD TRANSMITTER) MODIFICATION KITS TO PROVIDE TAPE BASKET

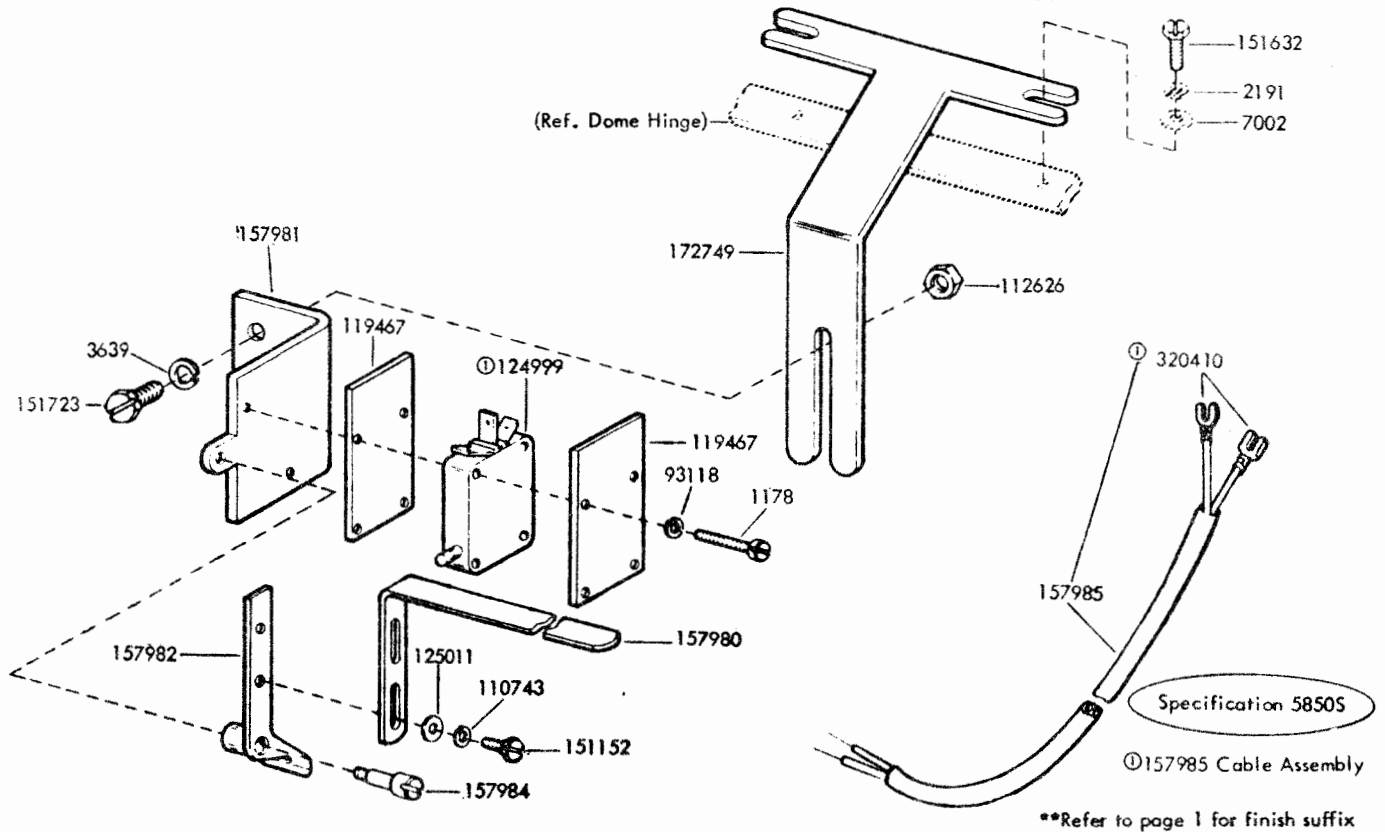

**Refer to page 1 for finish suffix

FIGURE 47. 154756 MODIFICATION KIT TO PROVIDE FORM-OUT ALARM

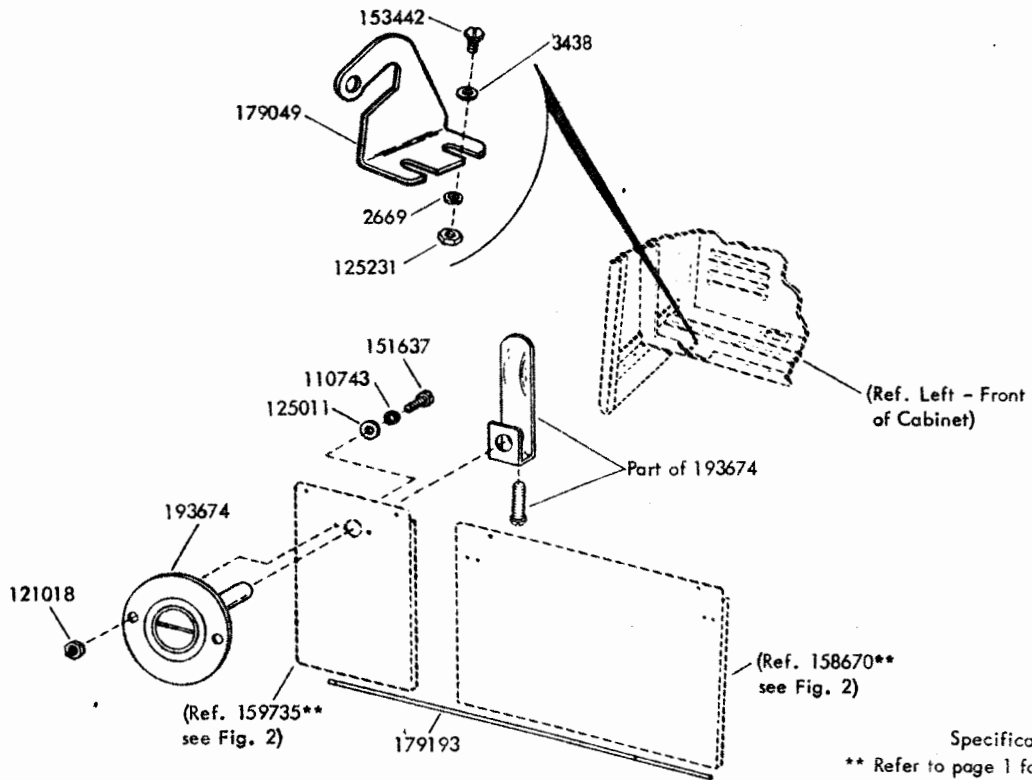

FIGURE 48. 193675 MODIFICATION KIT TO PROVIDE CABINET WITH TWO HINGED PANELS IN LOWER CAVITY

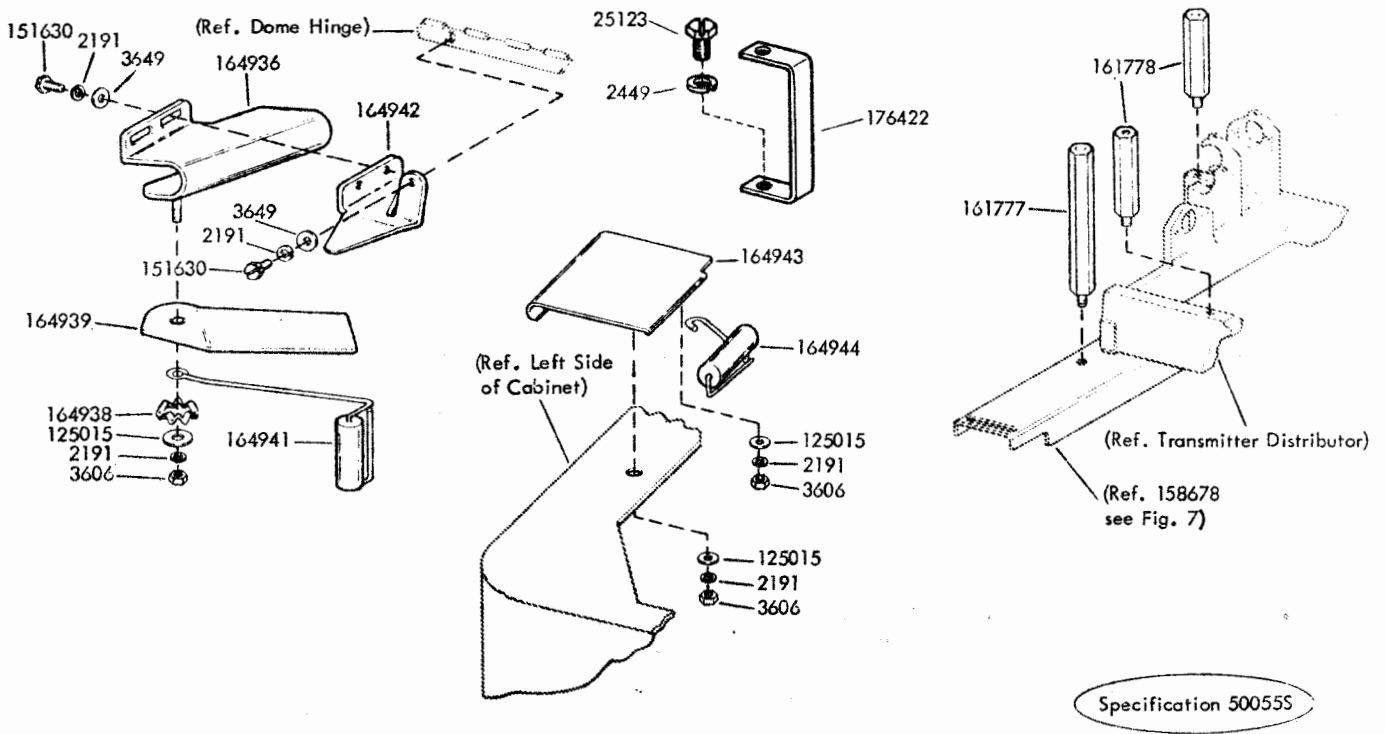

FIGURE 49. 161814 MODIFICATION KIT TO MOUNT AN AUXILIARY TYPING REPERFORATOR BASE AND PROVIDE TAPE GUIDE

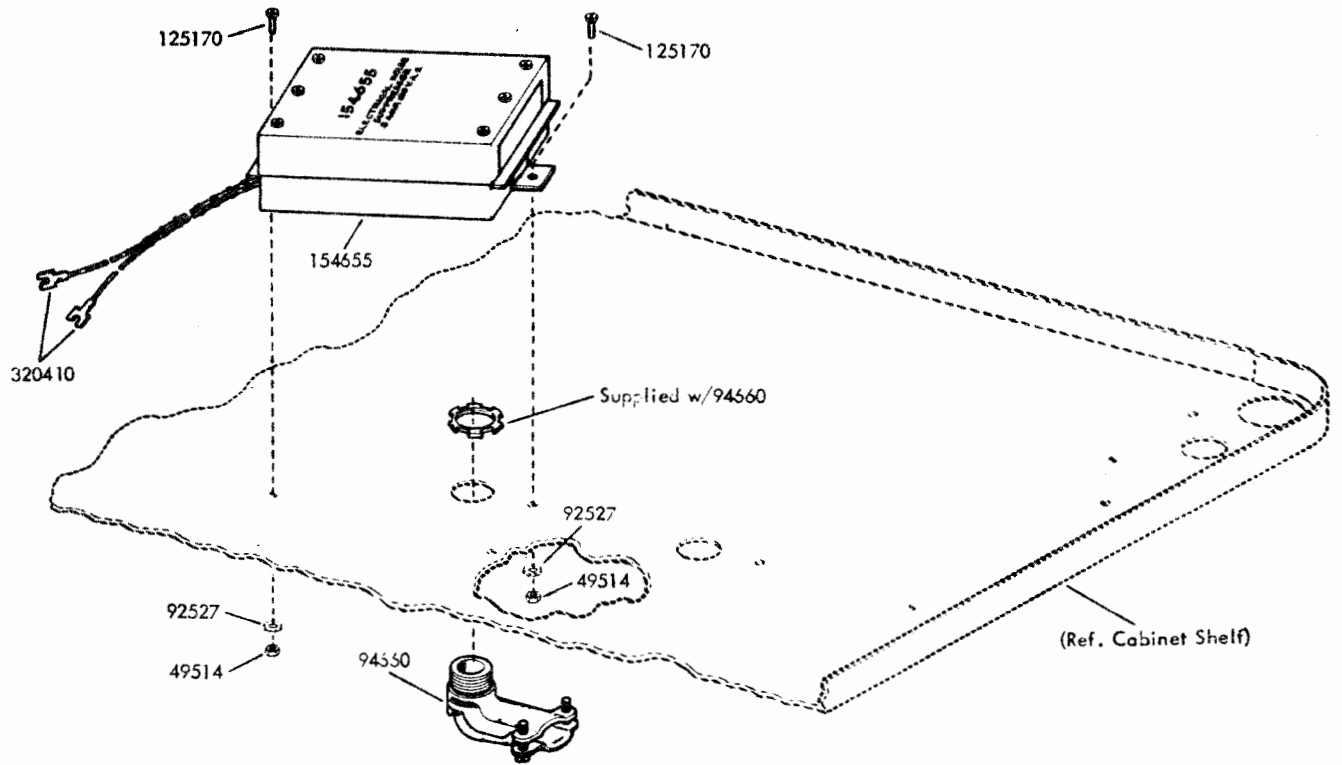

FIGURE 50. 154651 MODIFICATION KIT TO ADD SIGNAL LINE ELECTRICAL NOISE SUPPRESSOR (D. C.)

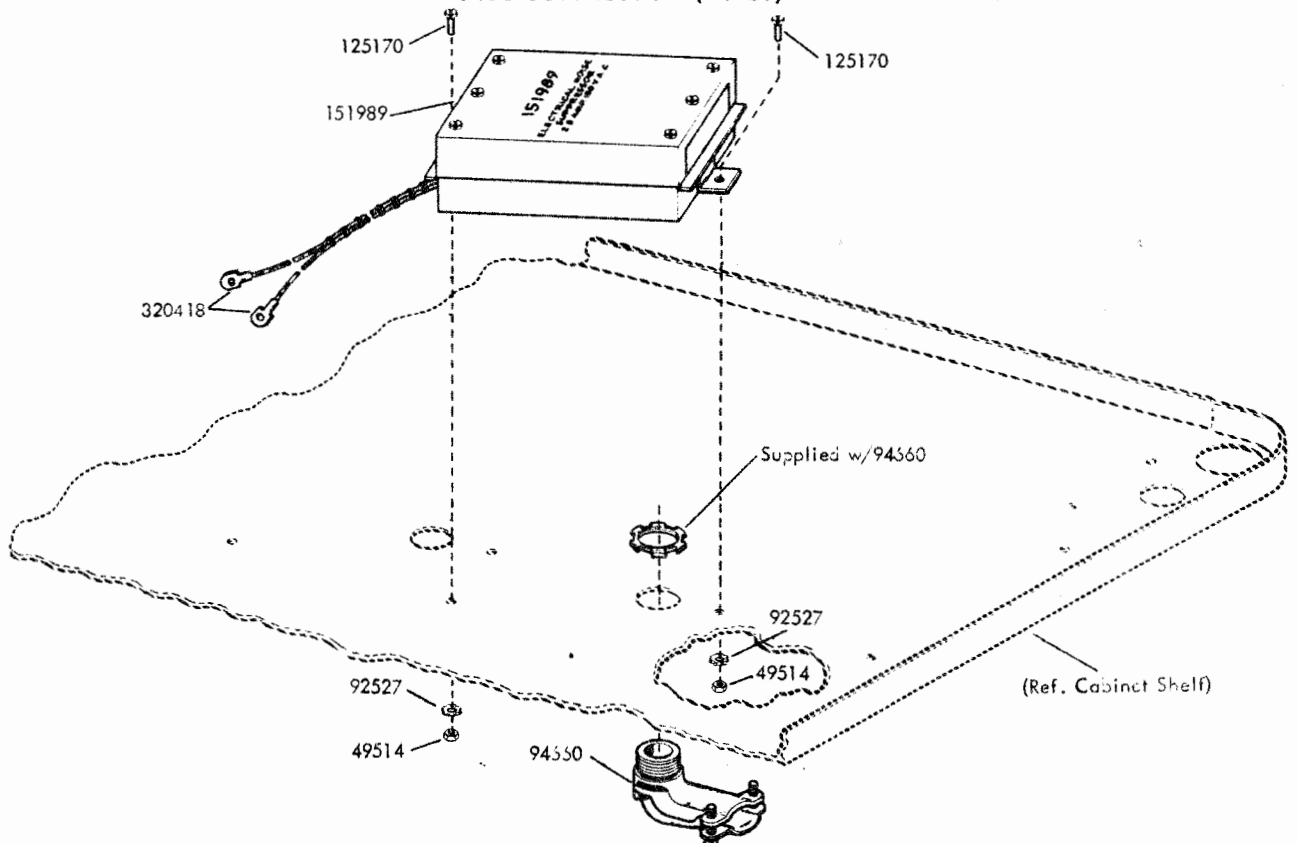

FIGURE 51. 151988 MODIFICATION KIT TO ADD POWER LINE ELECTRICAL NOISE SUPPRESSOR

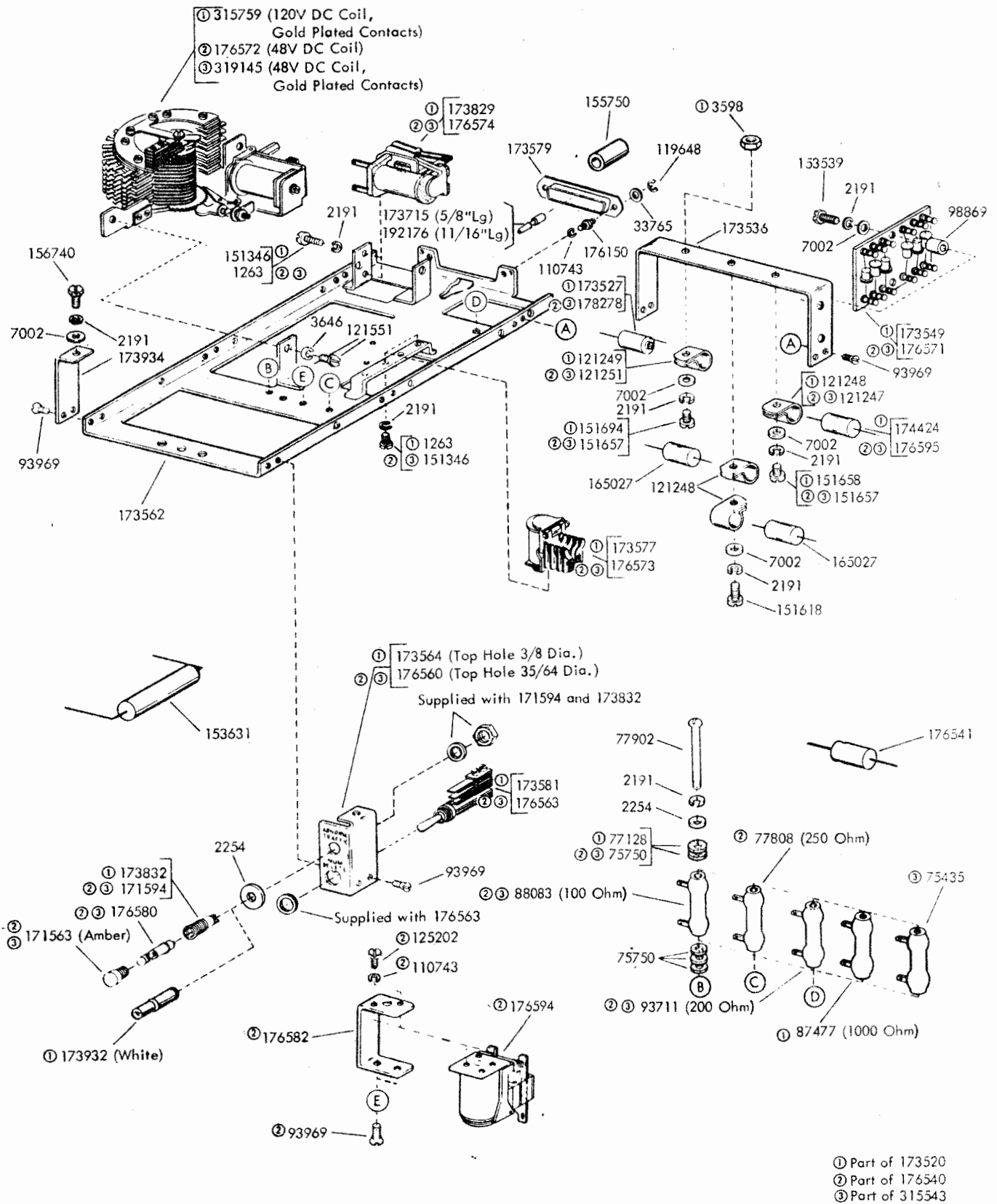

FIGURE 52. 173520, 176540 AND 315543 NUMBERING MODULE ASSEMBLIES (ALSO INCLUDES PARTS ON FIGURE 50)

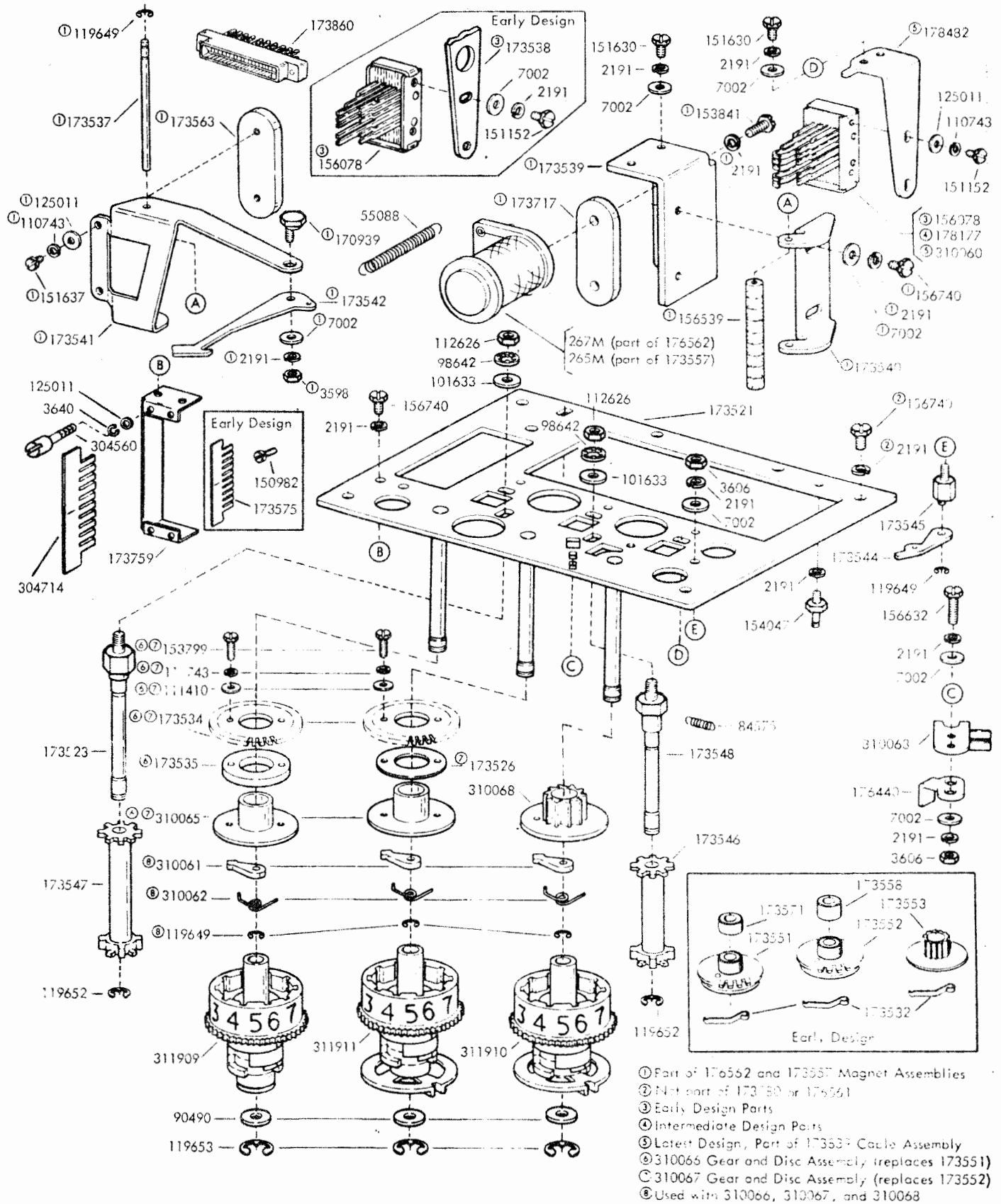
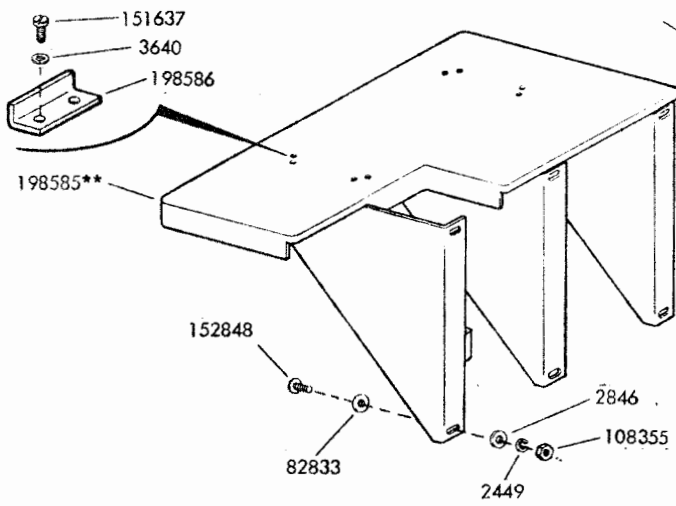
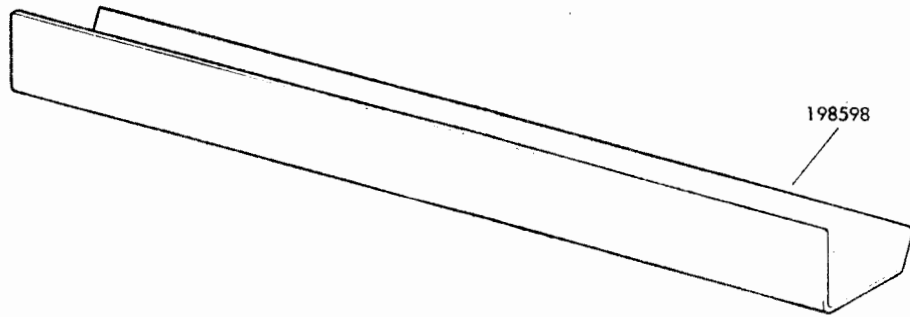
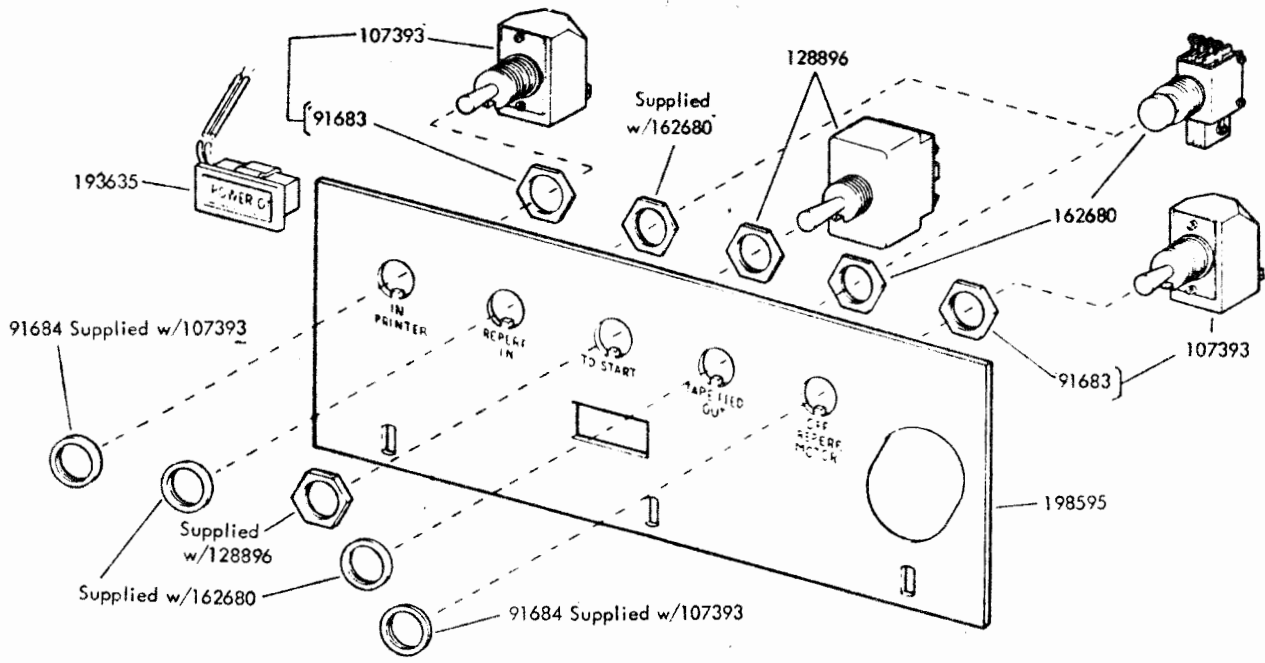
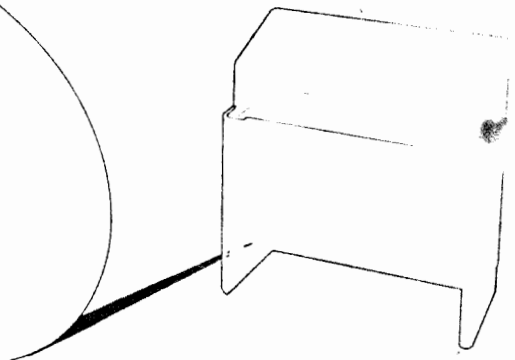

FIGURE 53. 173580 AND 176561 NUMBERING ASSEMBLIES



ASR Cabinet Outline



**Refer to page 1 for finish suffix

FIGURE 56. CONTROL PANEL, TAPE GUIDE AND LEFT SIDE SHELF

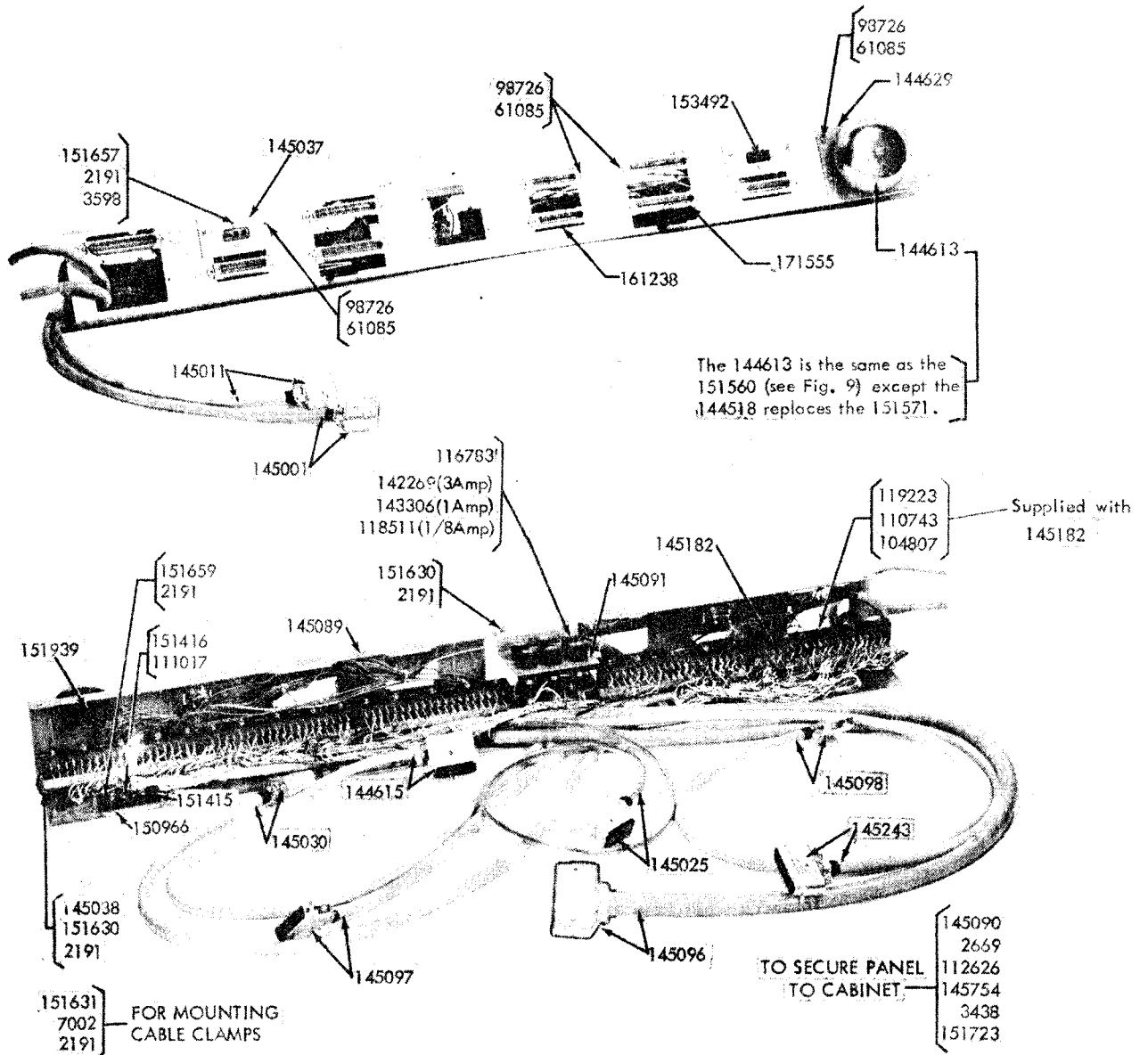

CABLE CLAMP	CABLE	CLAMP SIZE (ID)
121243	145025 - R	3/16
121246	144615 - S	3/8
121247	145218 - A-A	7/16
121248	145097 - X	1/2
121248	145030 - U	1/2
121248	145098 - Y	1/2
121248	145243 - M	1/2
121249	145001 - V	5/8
121249	145011 - N	5/8
	145096 - W	

FIGURE 57. 145000 DISTRIBUTOR PANEL ASSEMBLY

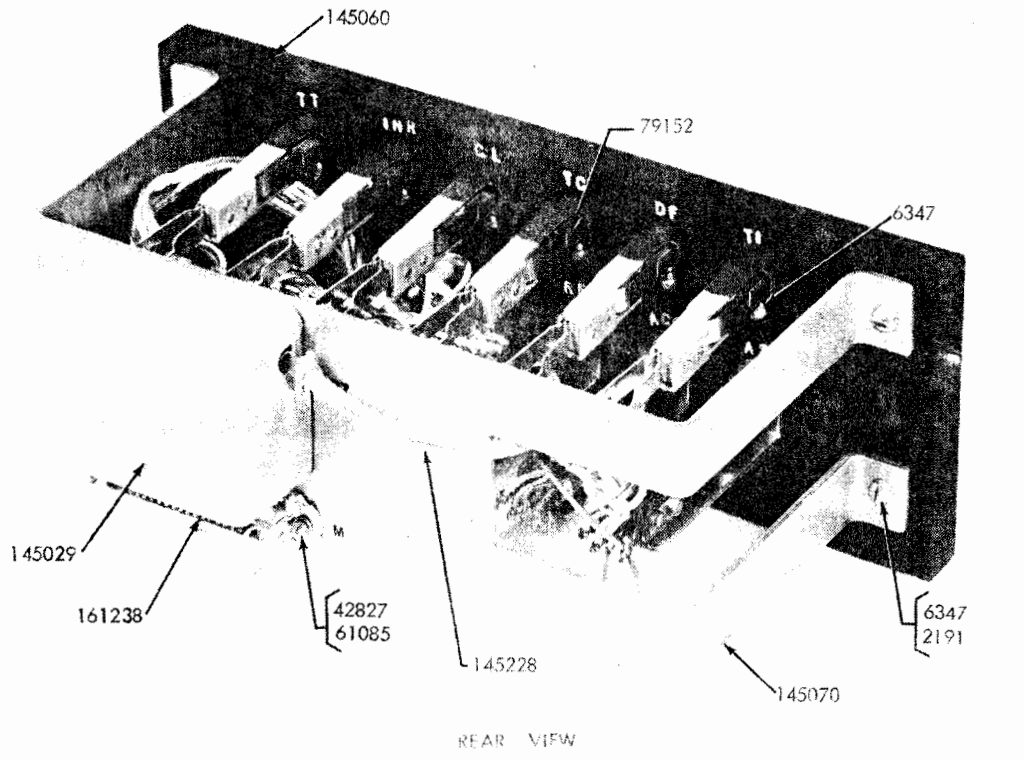

REAR VIEW

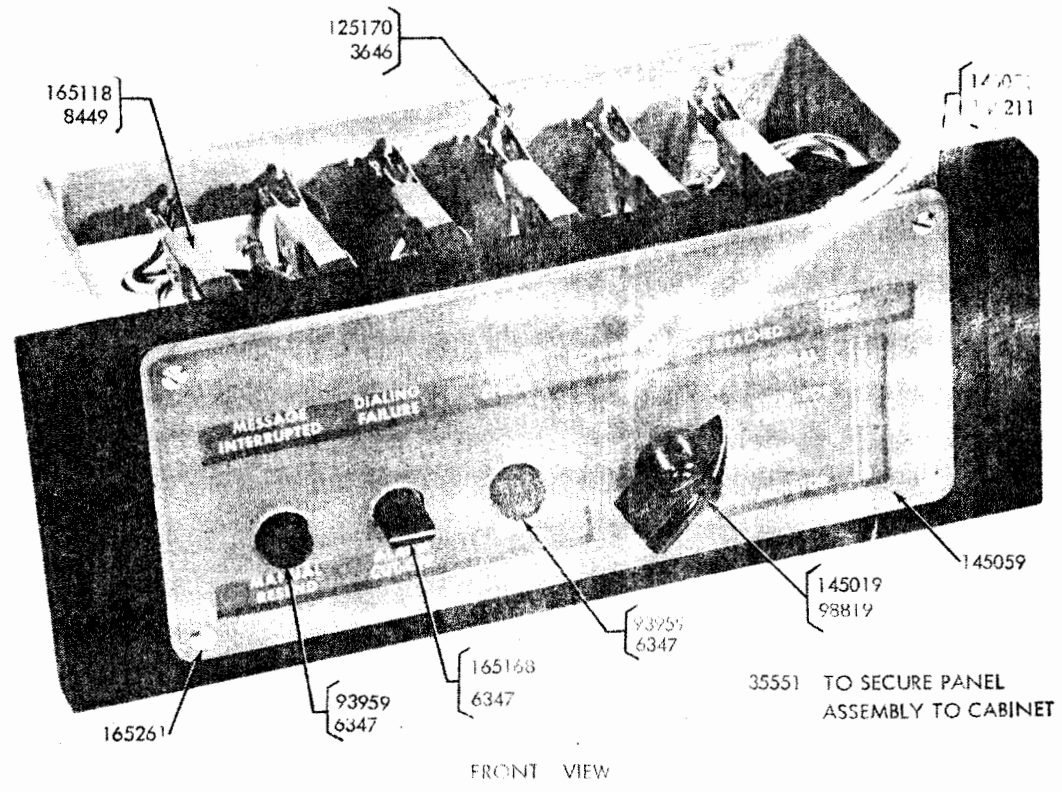

FRONT VIEW

FIGURE 58. 145200 KEY AND LAMP PANEL ASSEMBLY

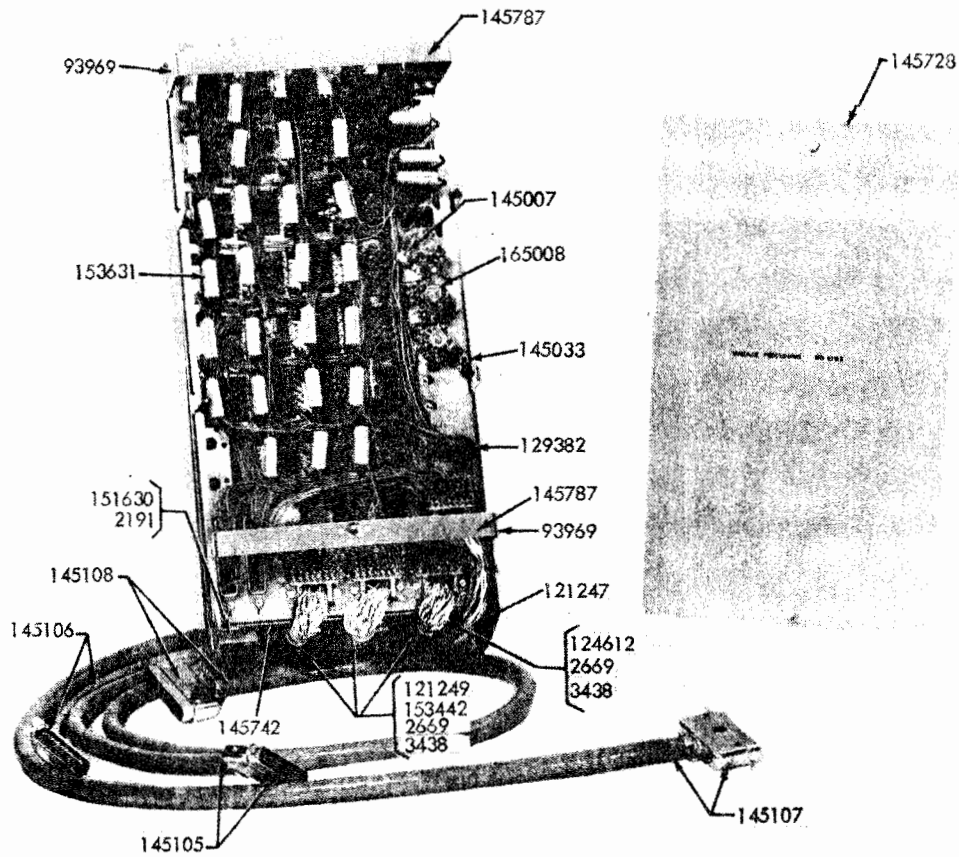
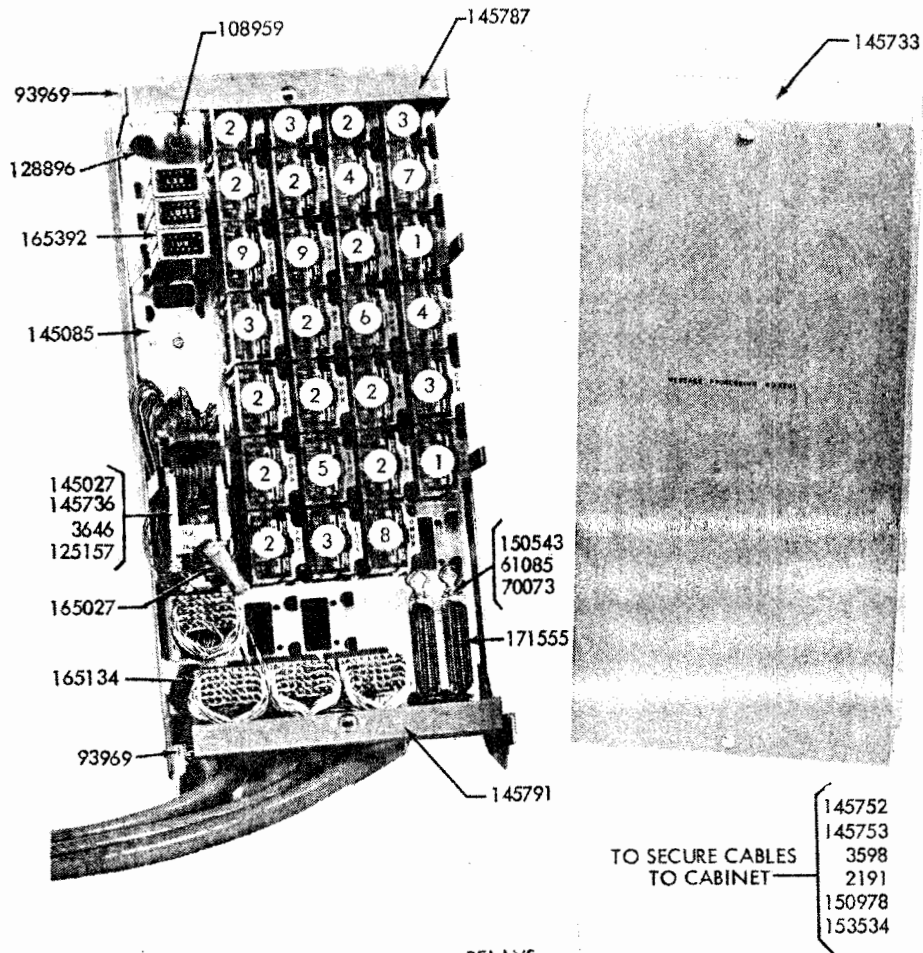

FIGURE 59. 145050 MESSAGE PROCESSING PANEL ASSEMBLY - FRONT VIEW



RELAYS

1. 145002	5. 145092
2. 145003	6. 145093
3. 145008	7. 171507
4. 165021	8. 165051
	9. 145349

FIGURE 60. 145050 MESSAGE PROCESSING PANEL ASSEMBLY - REAR VIEW

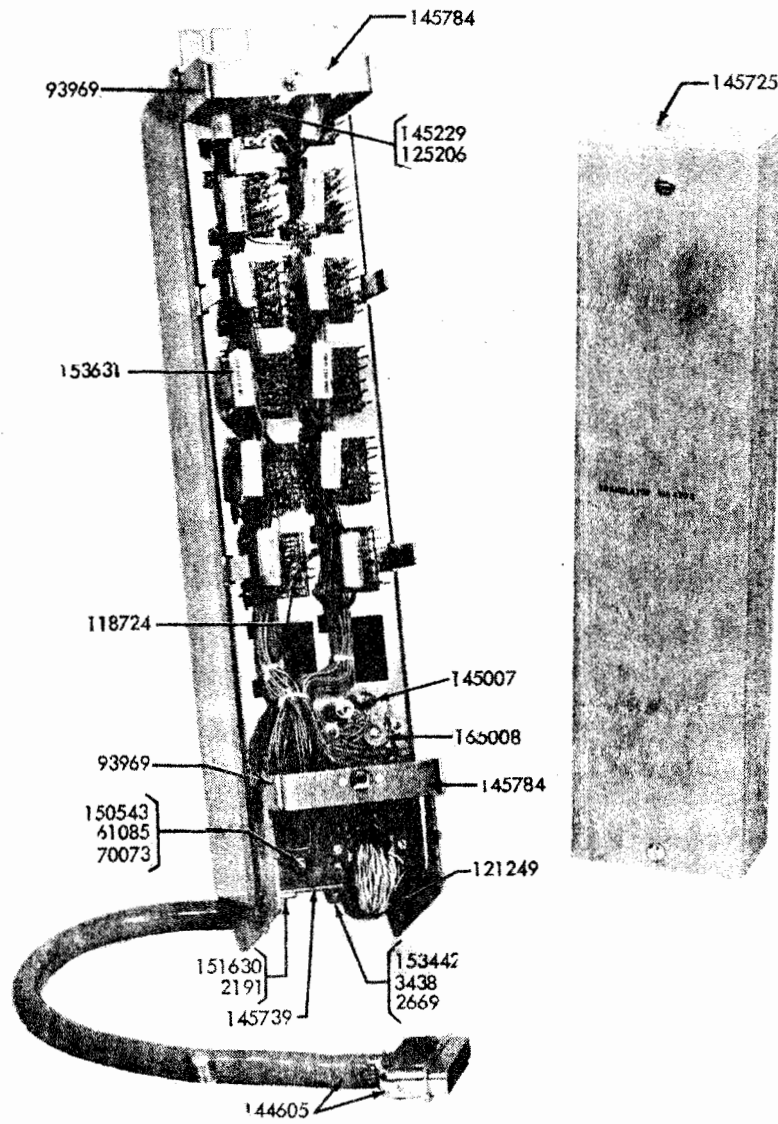
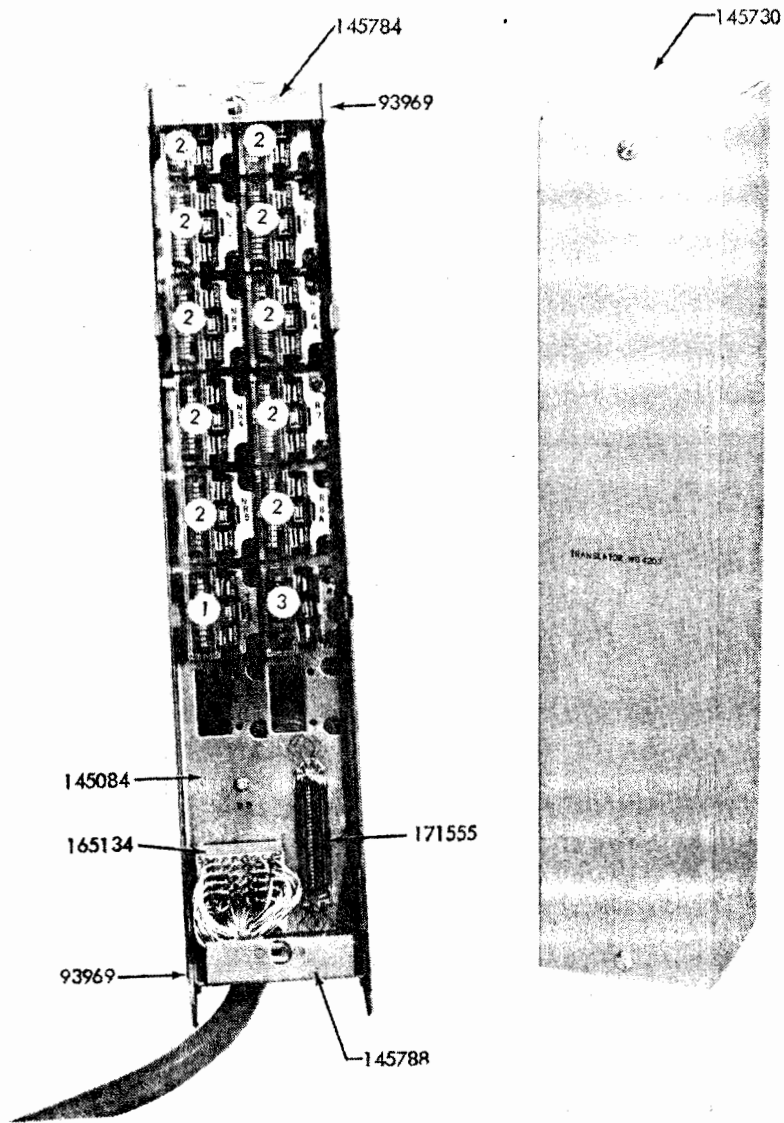

FIGURE 61. 145225 TRANSLATOR PANEL ASSEMBLY - FRONT VIEW



RELAYS

- 1. 145002
- 2. 145008
- 3. 145022

FIGURE 62. 145225 TRANSLATOR PANEL ASSEMBLY - REAR VIEW

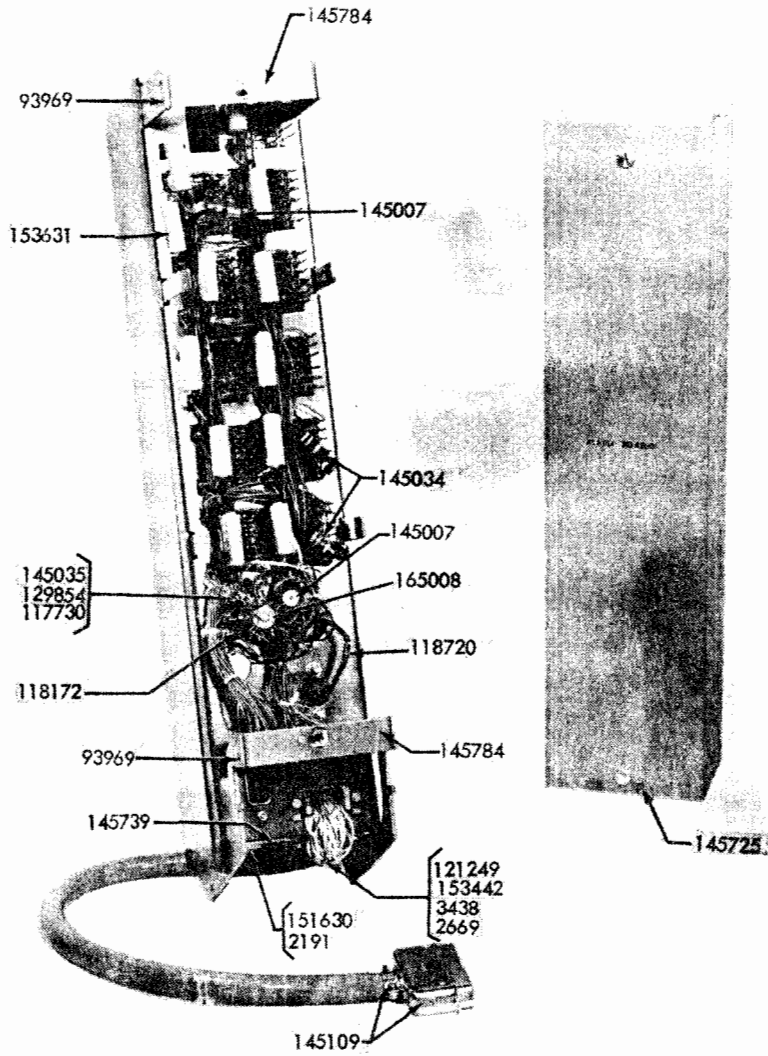

FIGURE 63. 145250 ALARM PANEL ASSEMBLY - FRONT VIEW

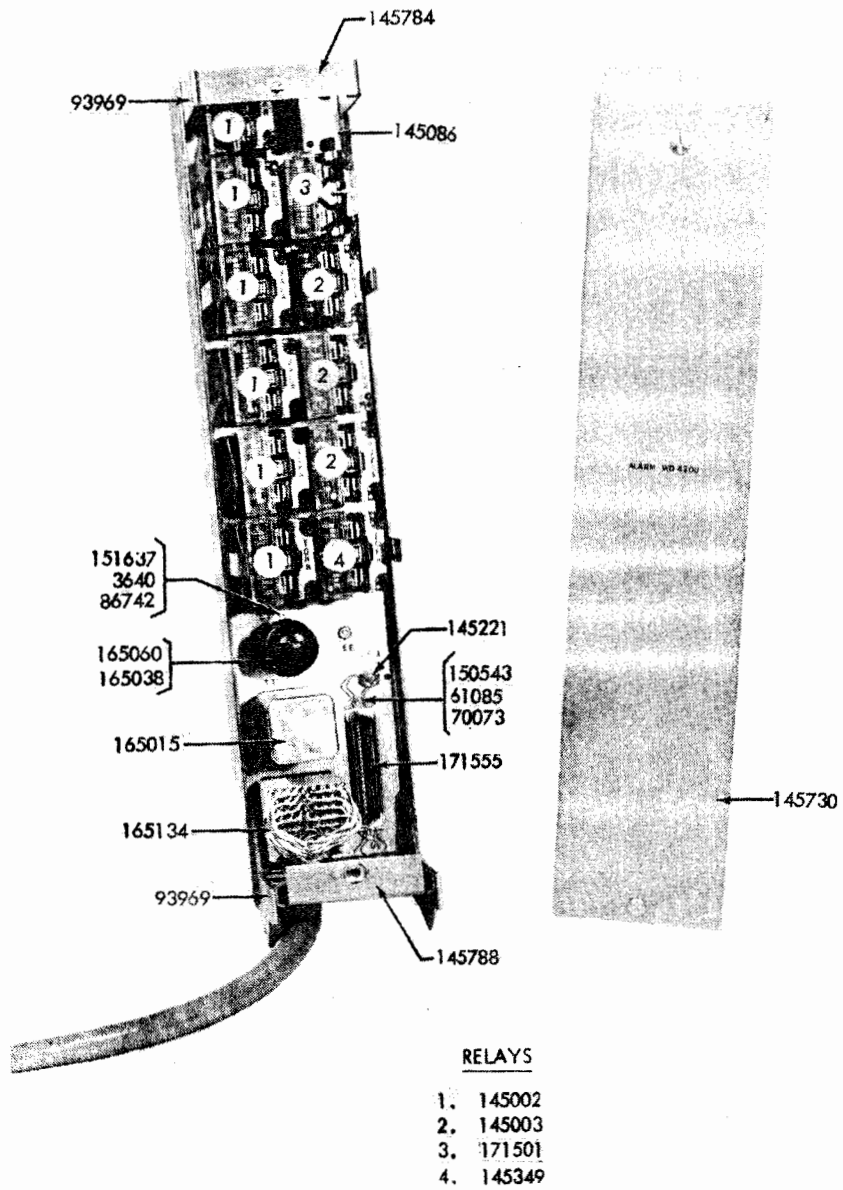

FIGURE 64. 145250 ALARM PANEL ASSEMBLY - REAR VIEW

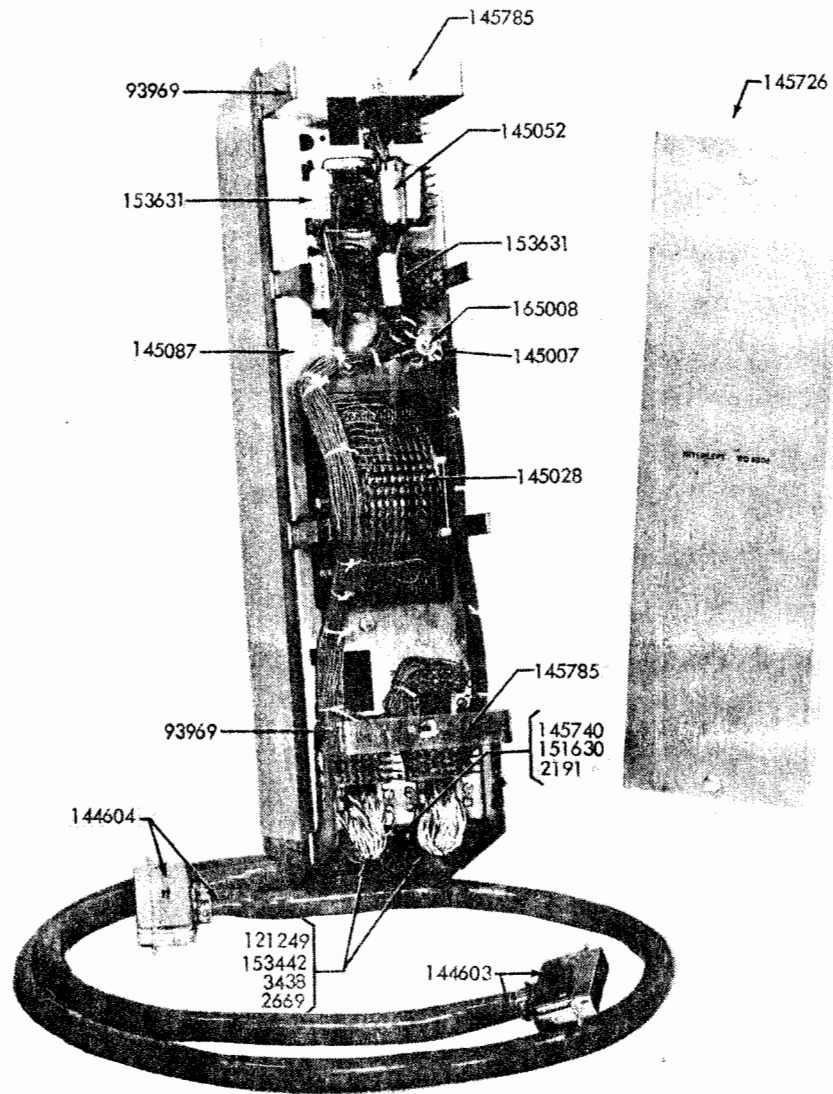
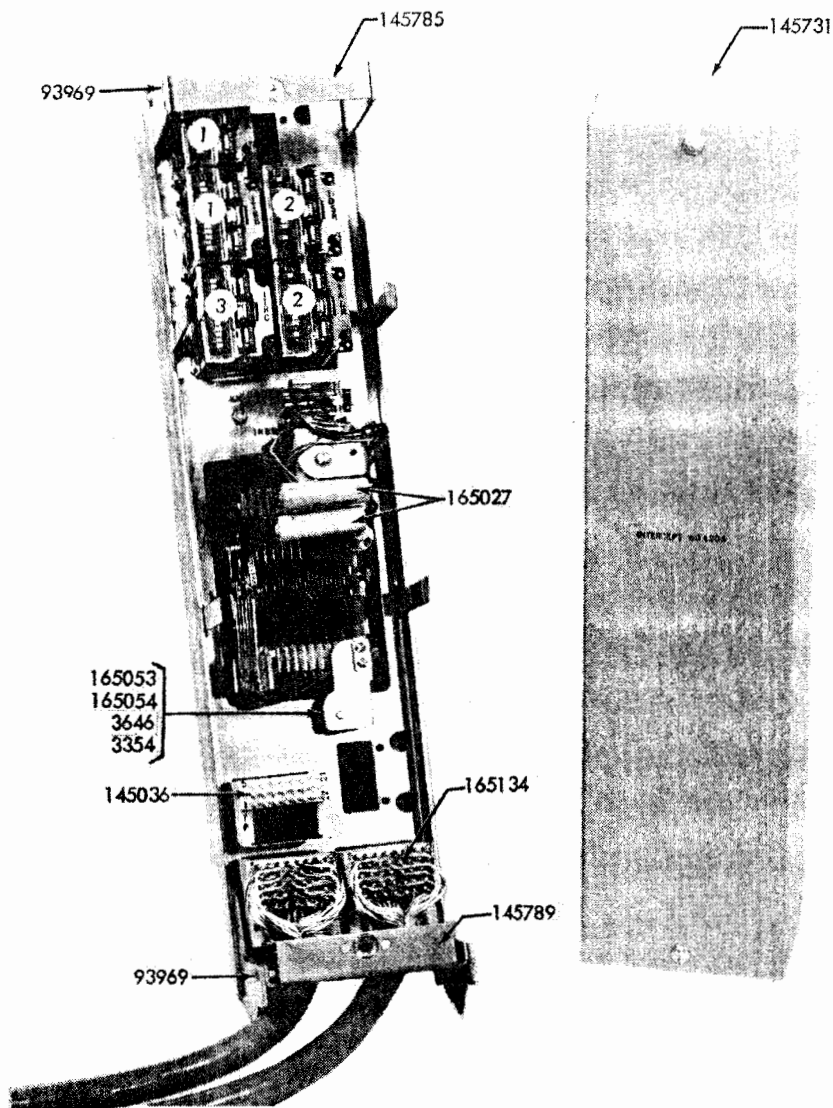

FIGURE 65. 145350 INTERCEPT PANEL ASSEMBLY - FRONT VIEW



RELAYS

- 1. 145002
- 2. 145003
- 3. 145008

FIGURE 66. 145350 INTERCEPT PANEL ASSEMBLY - REAR VIEW

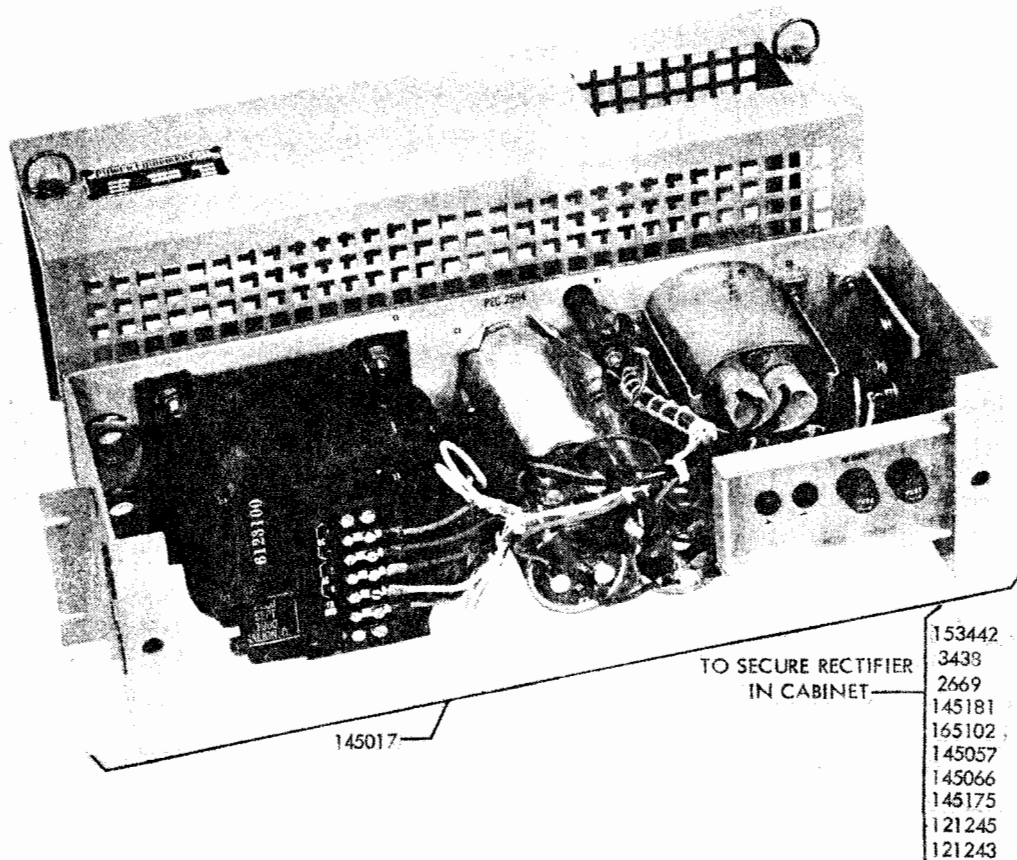

FIGURE 67. 145204 48V D.C. POWER SUPPLY

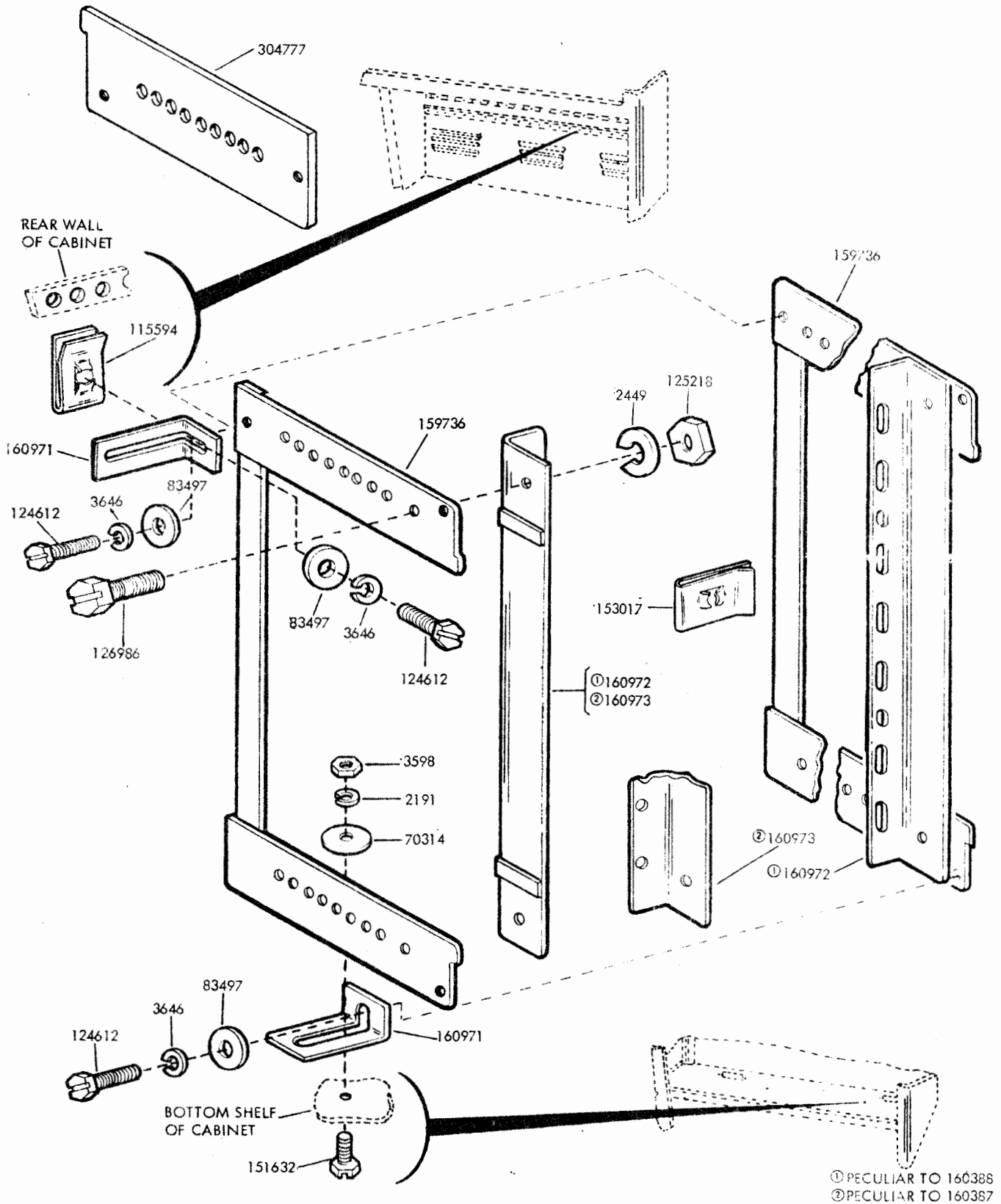
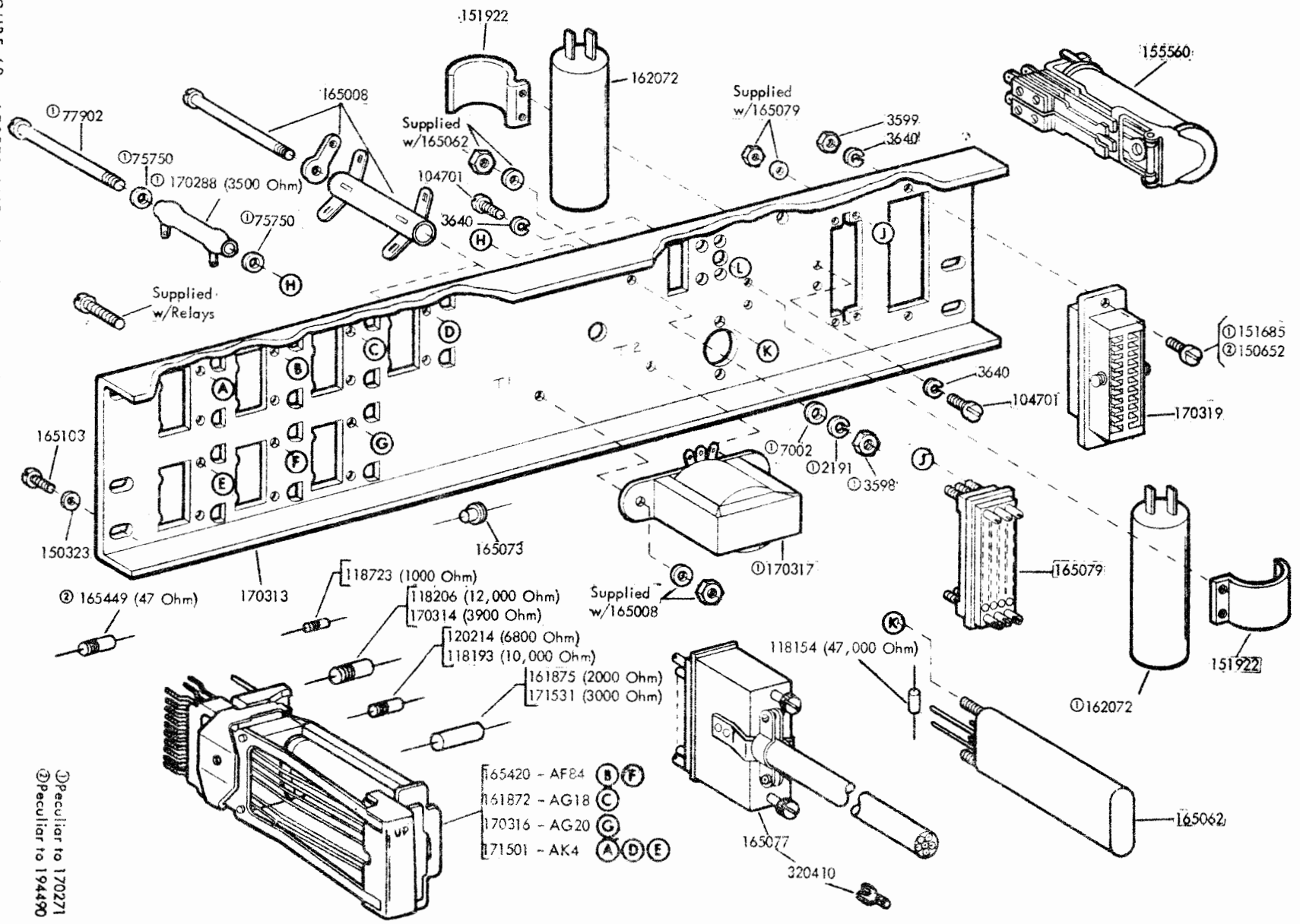

FIGURE 68. 160387 AND 160388 MODIFICATION KITS TO PROVIDE RELAY RACK BRACKETS

FIGURE 69. 170271 AND 194490 MODIFICATION KITS TO TAPE PROGRAMMED RELAY CONTROL



- ① 65420 - AF84 (B, F)
- ② 161872 - AG18 (C)
- ③ 170316 - AG20 (G)
- ④ 171501 - AK4 (A, D, E)

① Peculiar to 170271
 ② Peculiar to 194490

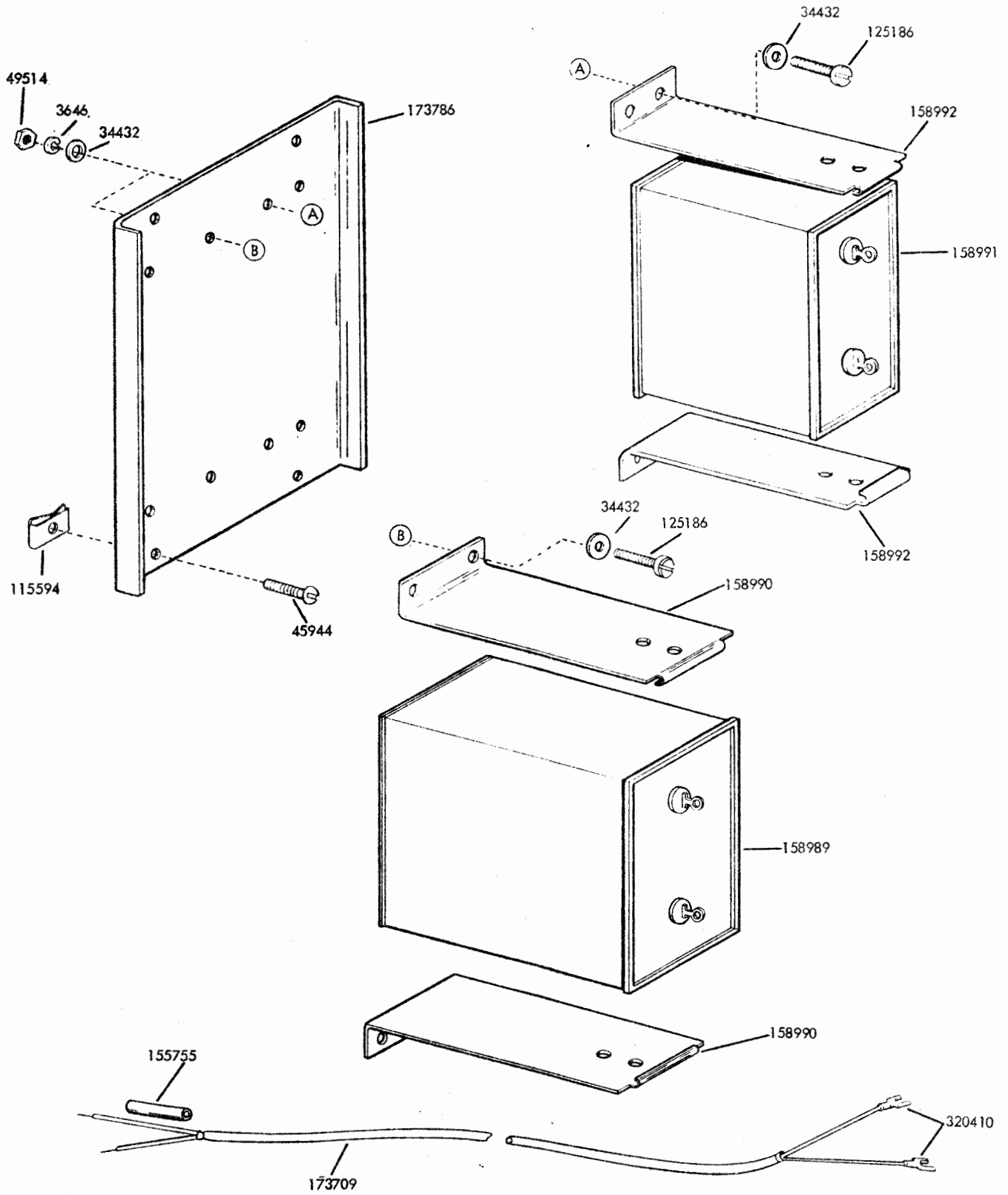

FIGURE 70. 173706 MODIFICATION KIT FOR POWER FACTOR CORRECTION IN CABINET (LAAC)

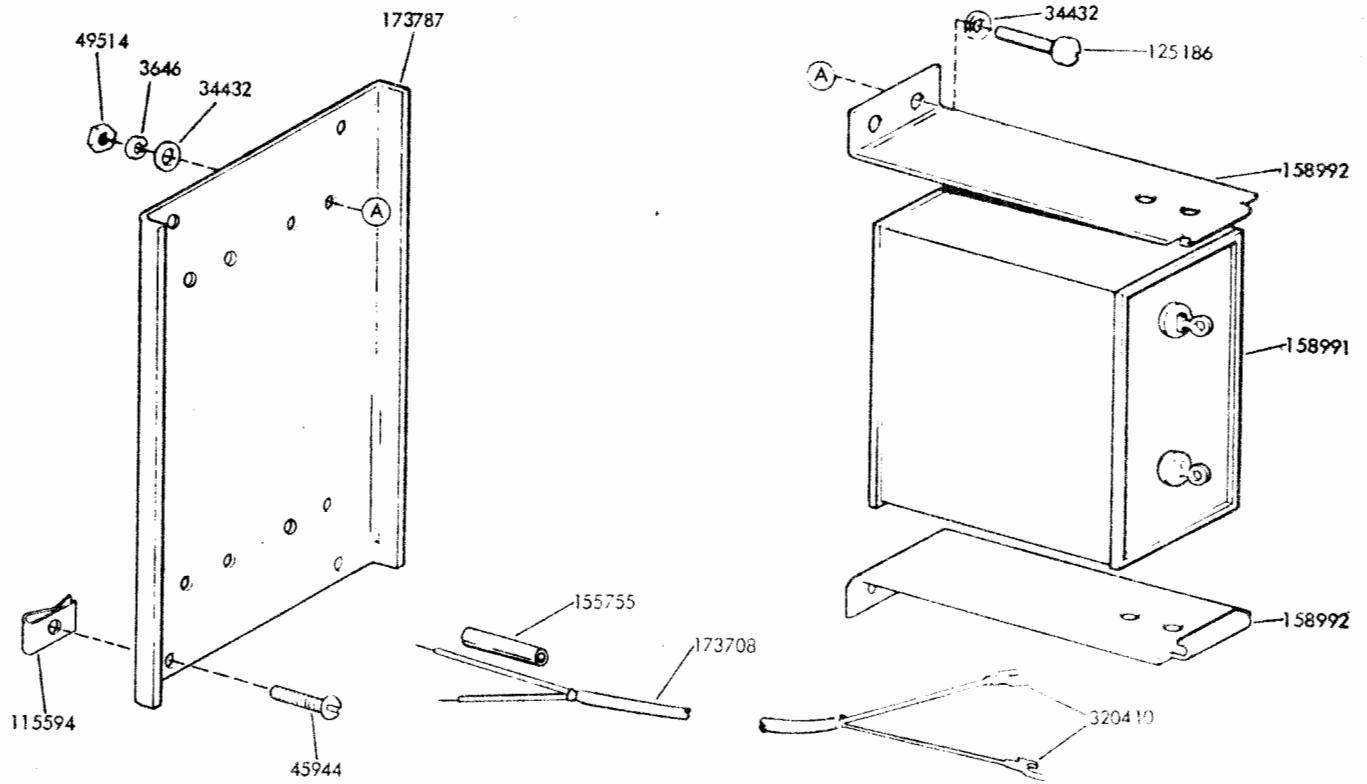

FIGURE 71. 173707 MODIFICATION KIT TO ADD POWER FACTOR CORRECTION TO AUXILIARY REPERFORATOR IN CABINET (LAAC)

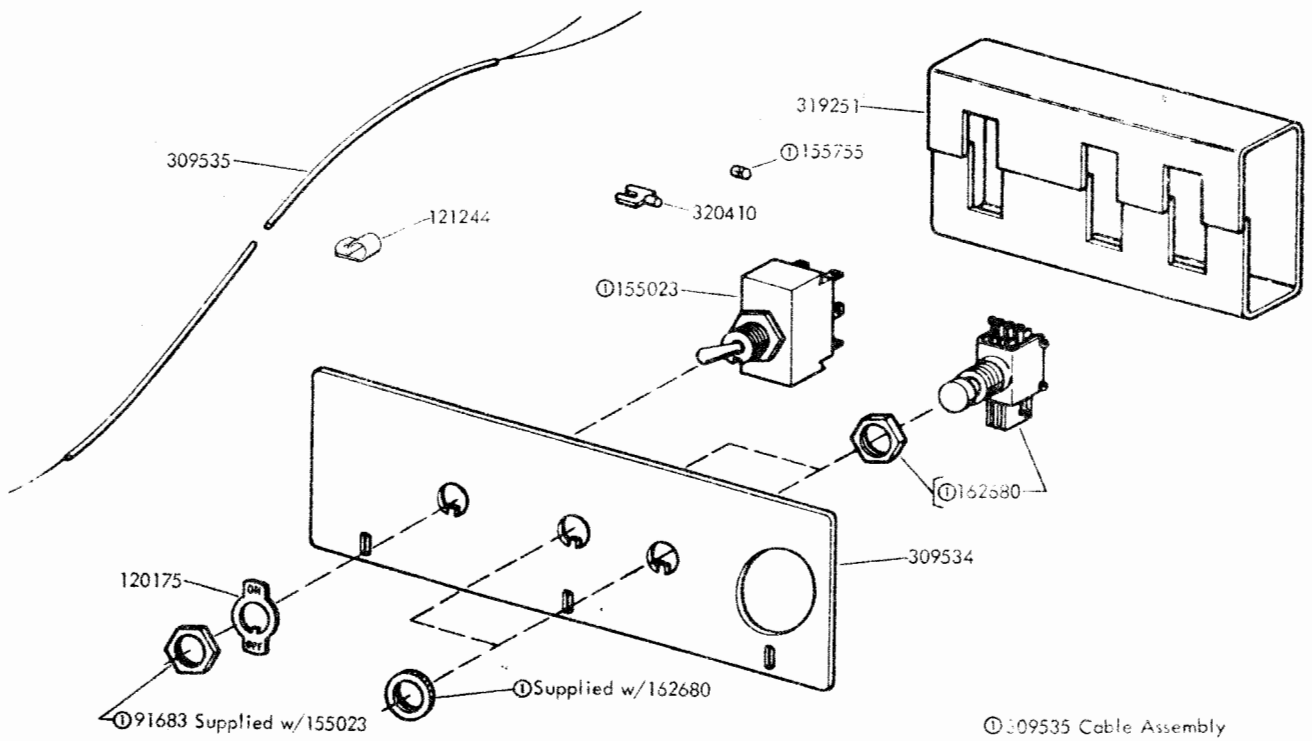
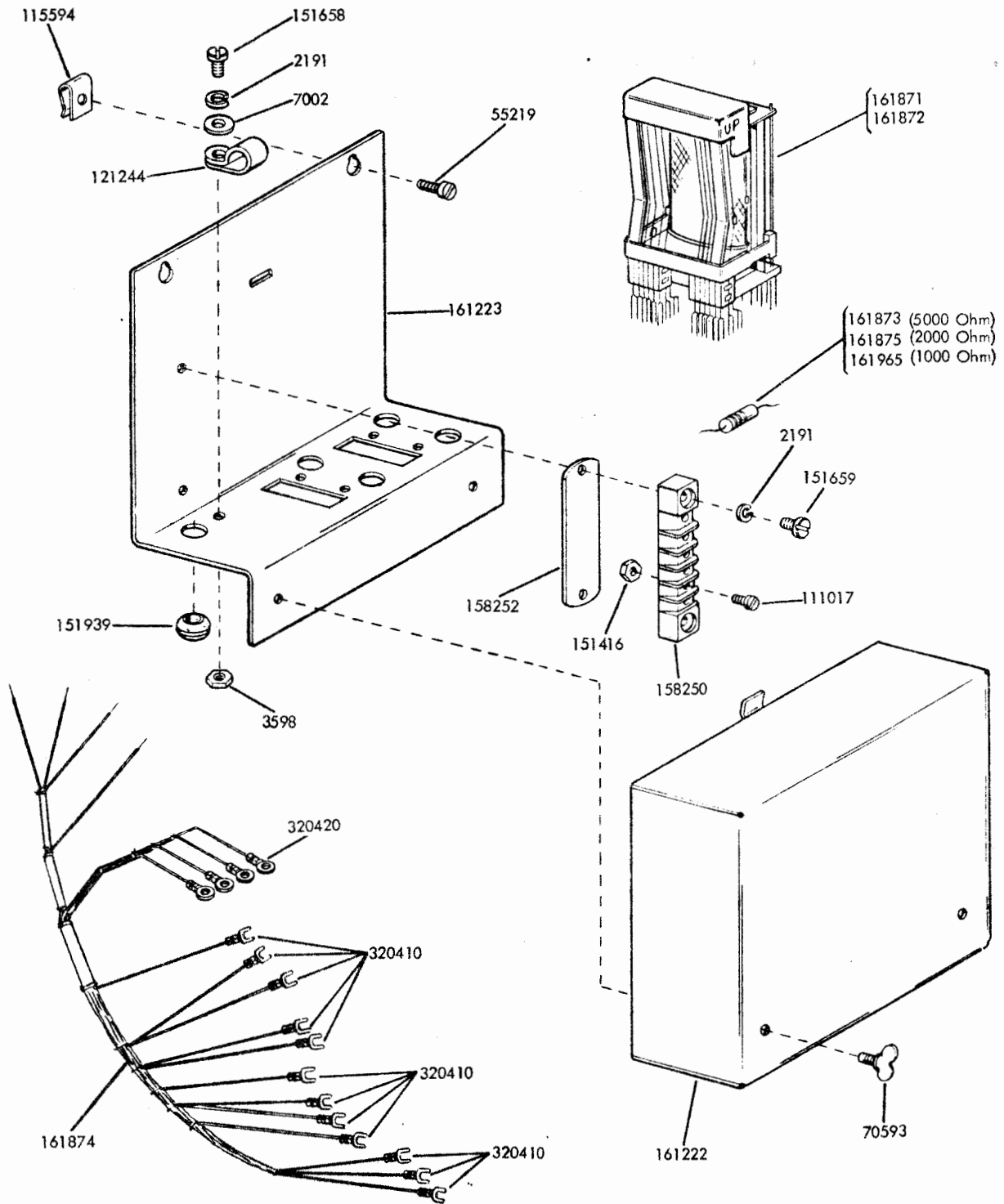

FIGURE 72. 309537 CONTROL PANEL ASSEMBLY



Specification 59005

FIGURE 73. 161302 MODIFICATION KIT TO ADD AUTOMATIC CHARACTER FEED-OUT CIRCUIT TO AN ASR SET

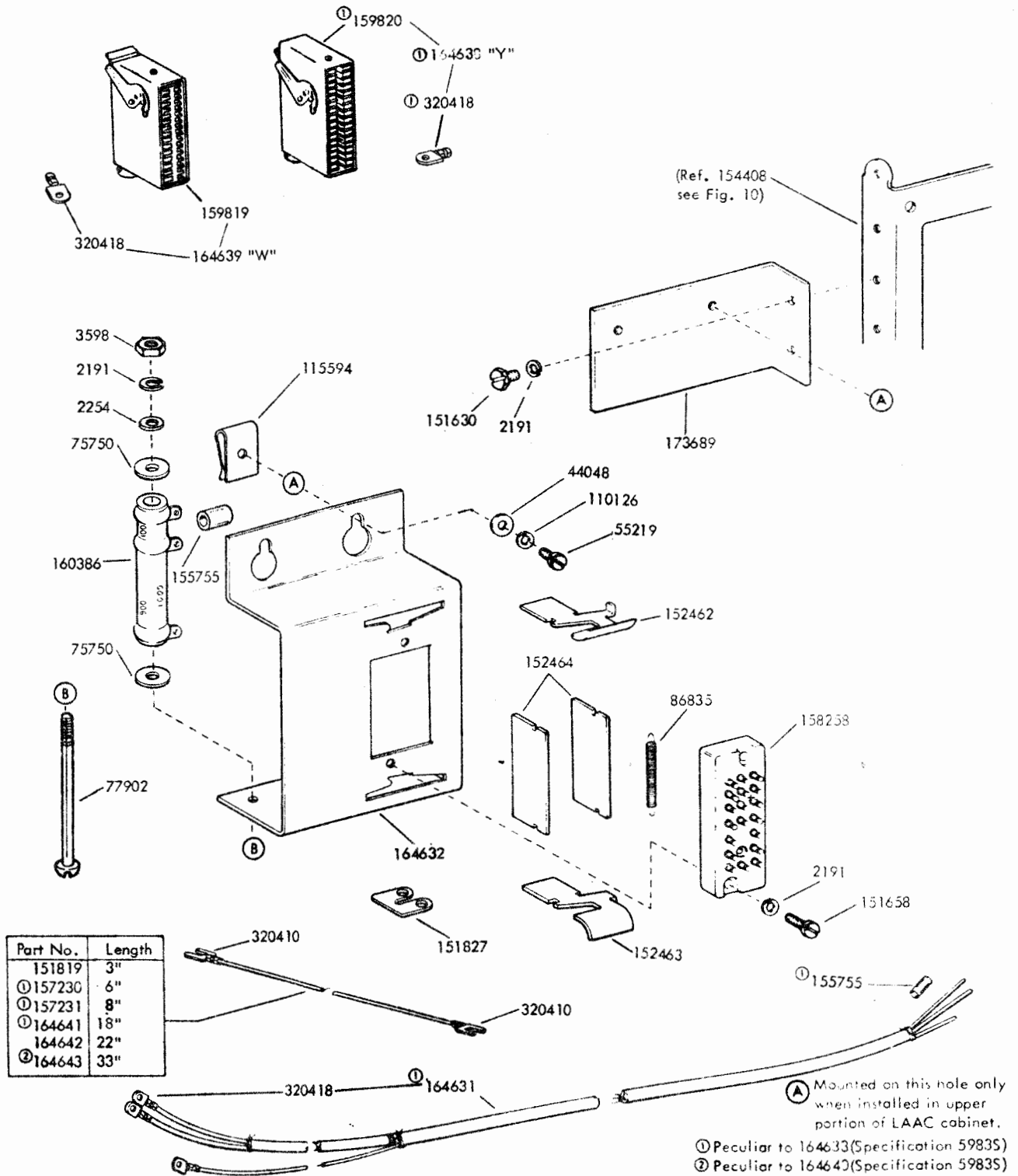
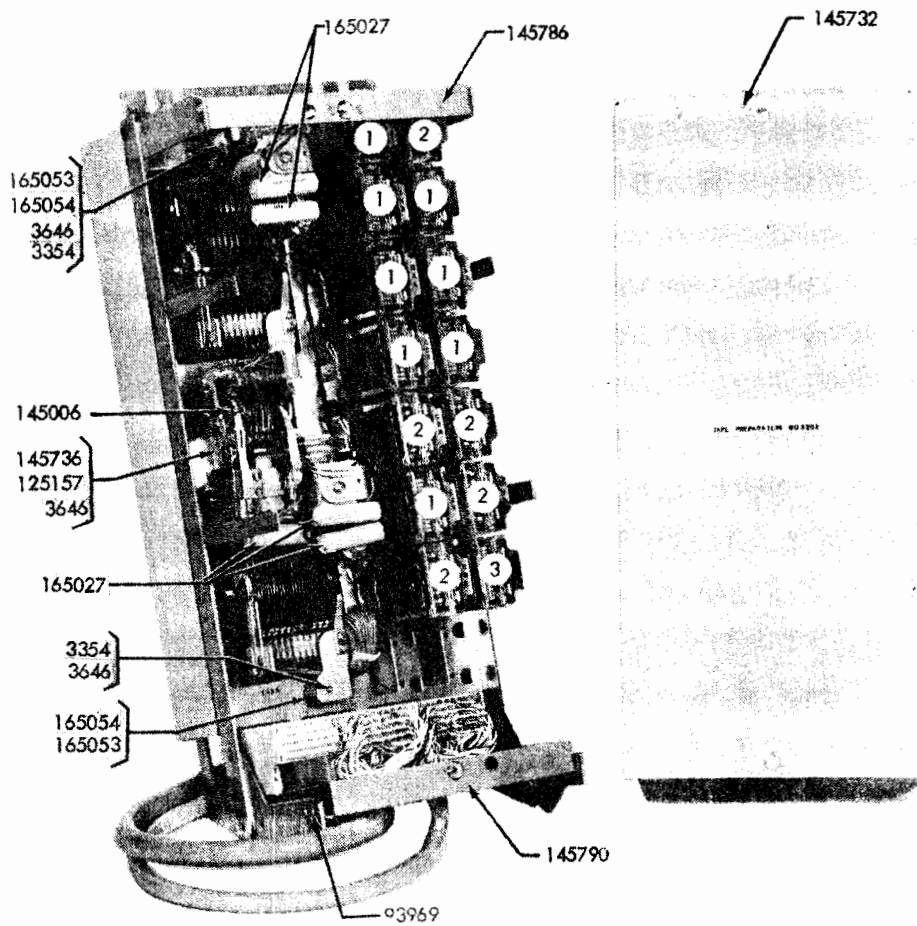

FIGURE 74. 164633 AND 164640 MODIFICATION KITS TO PERMIT LCXD1 AND LAXD3 TRANSMITTER DISTRIBUTORS TO OPERATE WITH LESU13 OR LESU15



RELAYS

- 1. 144979
- 2. 145003
- 3. 145004

FIGURE 75. 145100 TAPE PREPARATION PANEL ASSEMBLY-REAR VIEW

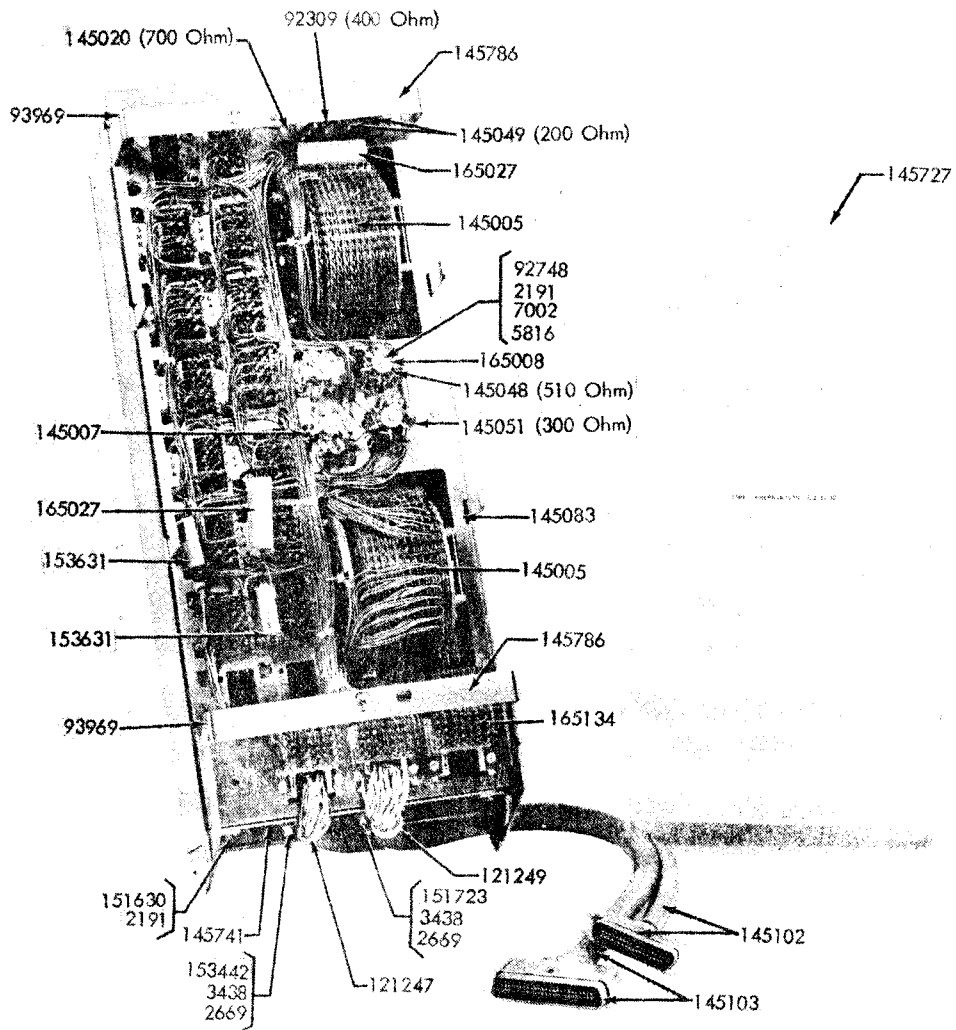

FIGURE 76. 145100 TAPE PREPARATION PANEL ASSEMBLY-FRONT VIEW

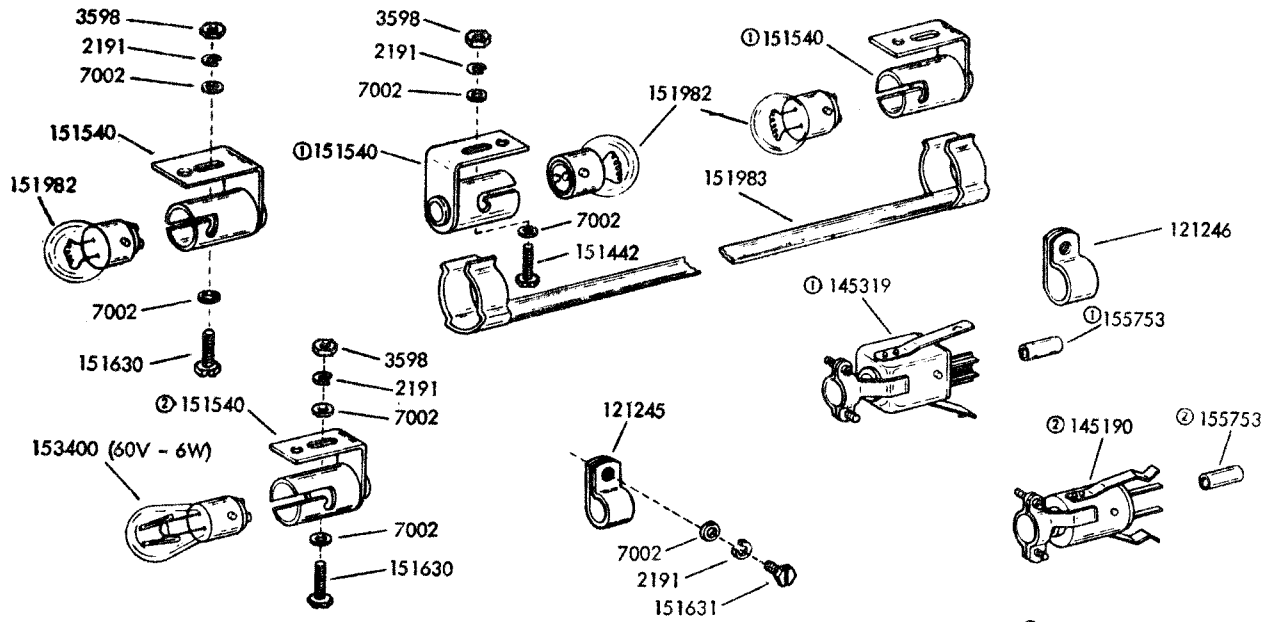

FIGURE 77. 146140 MODIFICATION KIT TO ADD COPYLIGHTS AND GUARD LAMPS

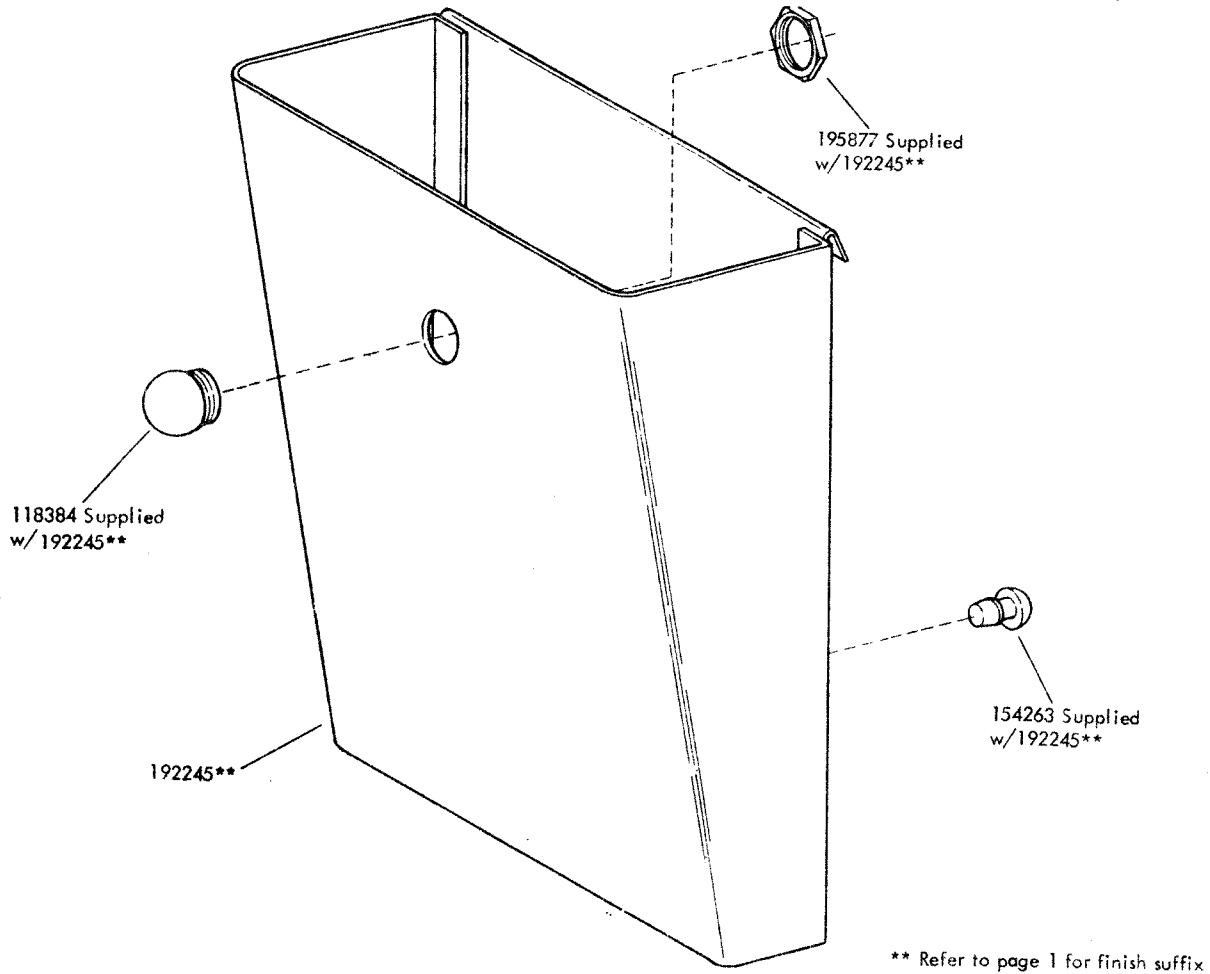
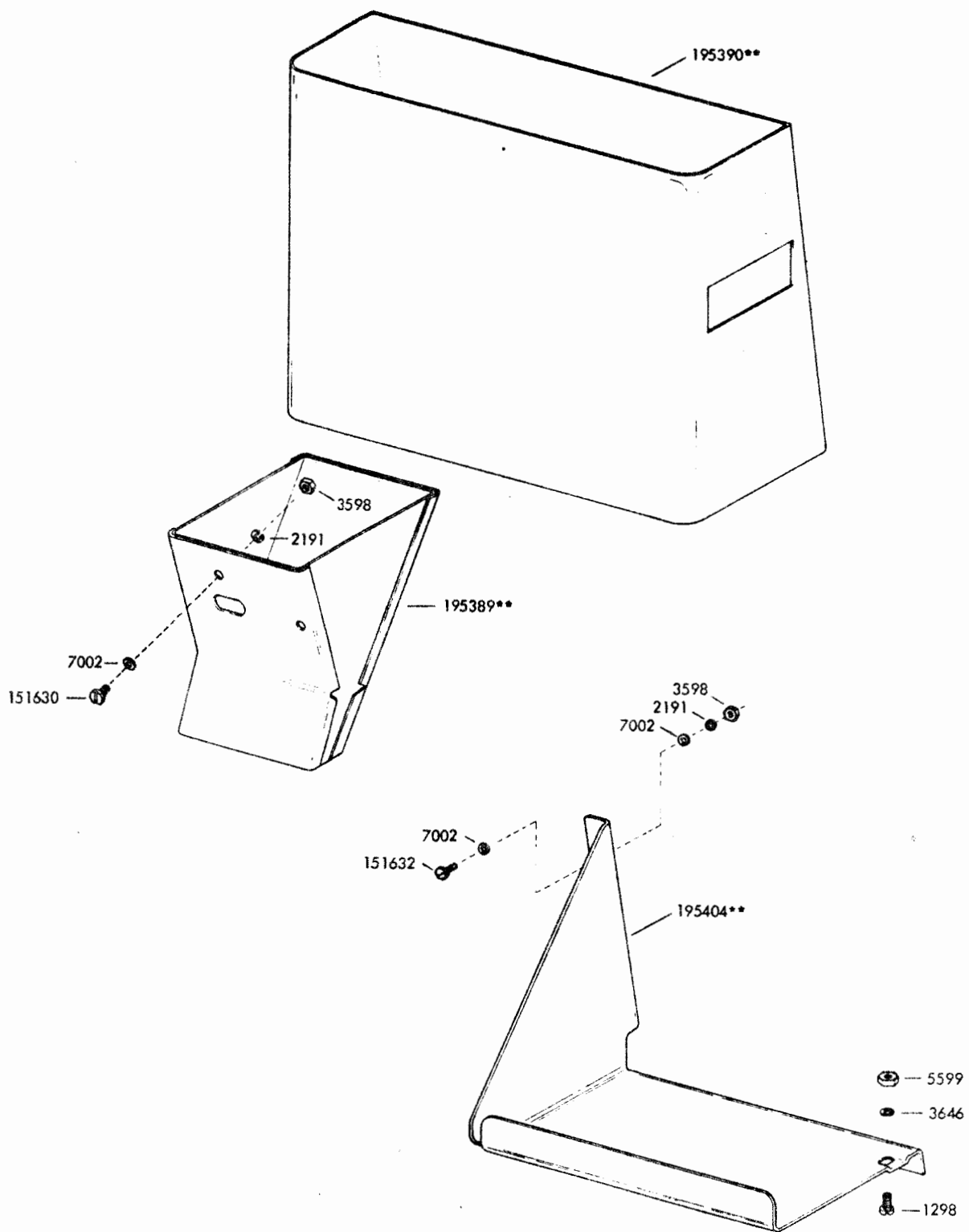

FIGURE 78. 192245** CHAD CONTAINER W/LENS

** Refer to page 1 for finish suffix



Specification 50001S

** Refer to page 1 for finish suffix

FIGURE 79. 195391** MODIFICATION KIT TO ADD CHAD CONTAINER FOR THE AUXILIARY AND/OR KEYBOARD REPERFORATOR

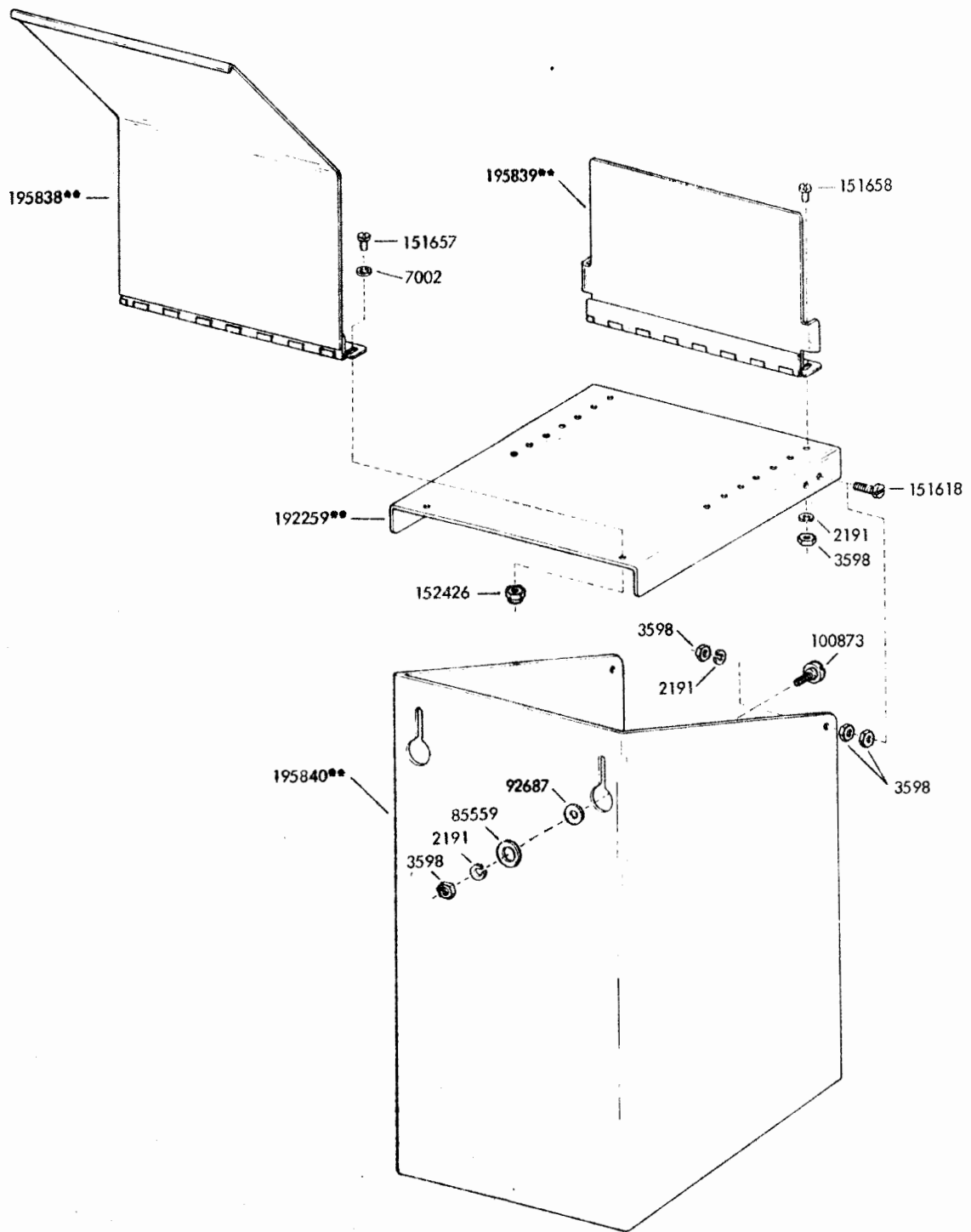

** Refer to page 1 for finish suffix

FIGURE 80. 195837** MODIFICATION KIT TO PROVIDE PAPER SUPPLY ACCUMULATING SHELF

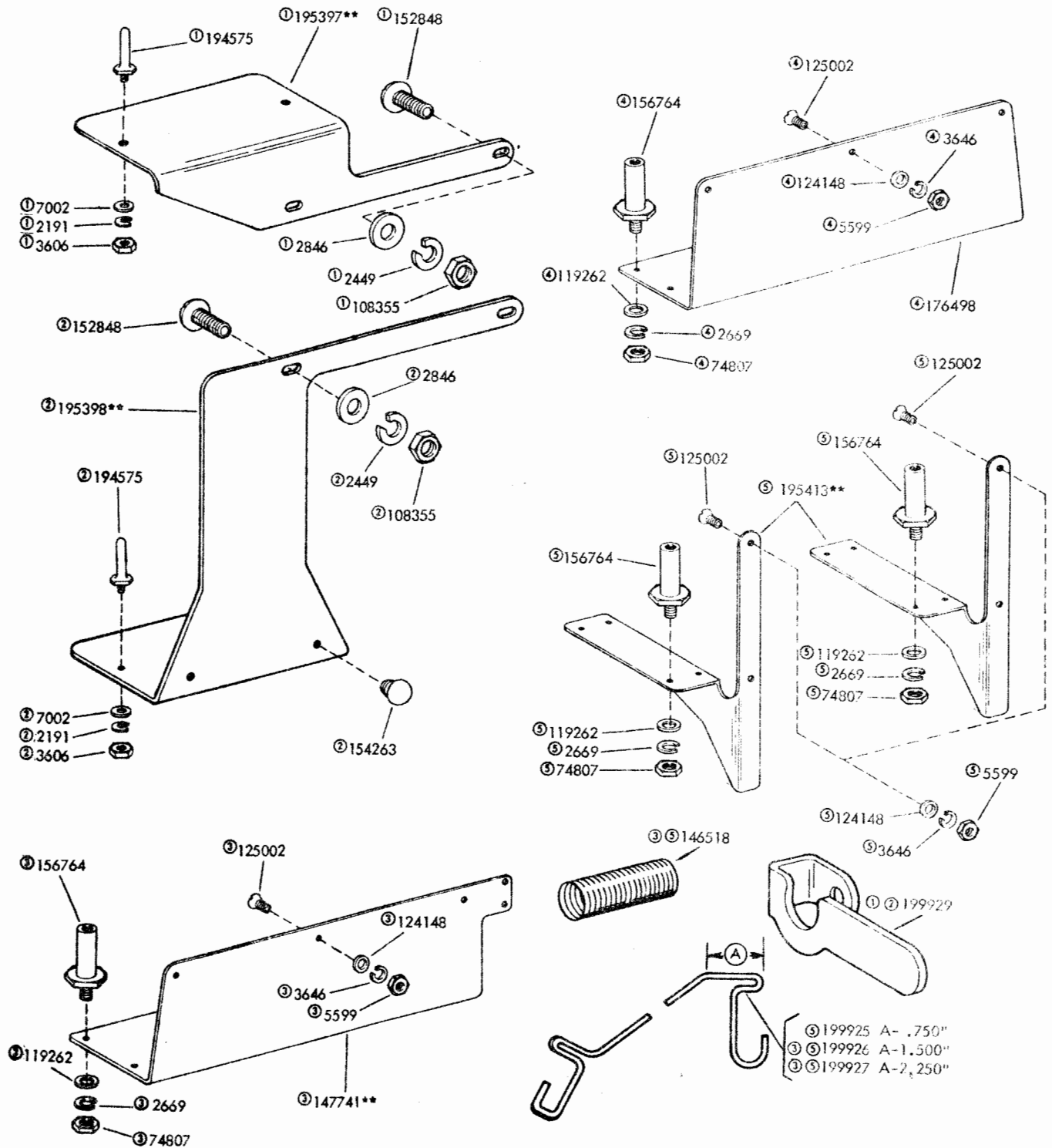

**Refer to page 1 for finish suffix

- ① 195104** Modification Kit (Single Reel) Specification 503145
- ② 195107 Modification Kit (Single Reel) Specification 503235
- ③ 147720** Modification Kit (Double Reel) Specification 504155
- ④ 194856 Modification Kit (Single Reel) Specification 502105
- ⑤ 195106 Modification Kit (Three Reel) Specification 502725

FIGURE 81. MODIFICATION KITS TO PROVIDE MOUNTING SHELF FOR SINGLE, DOUBLE OR THREE REEL RIM DRIVEN TAPE WINDER

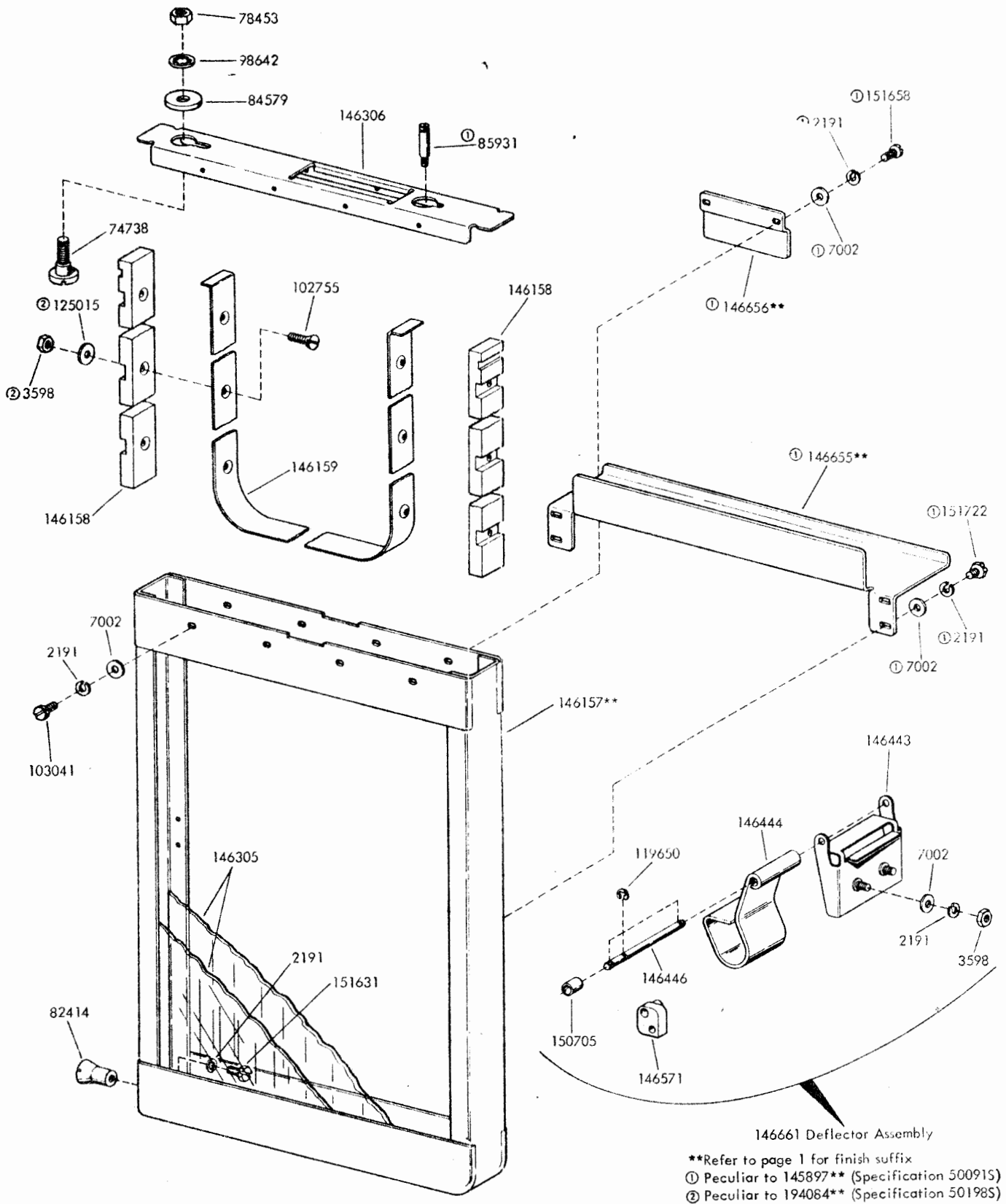
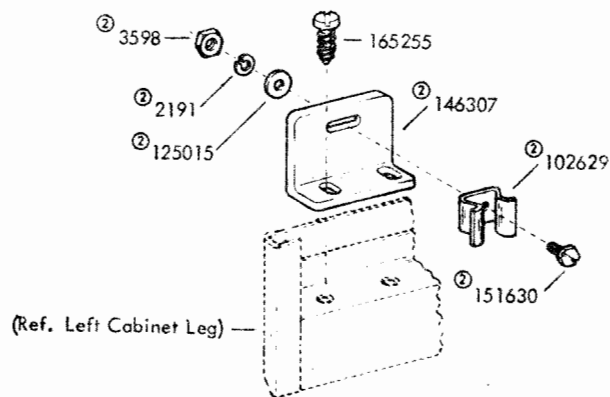
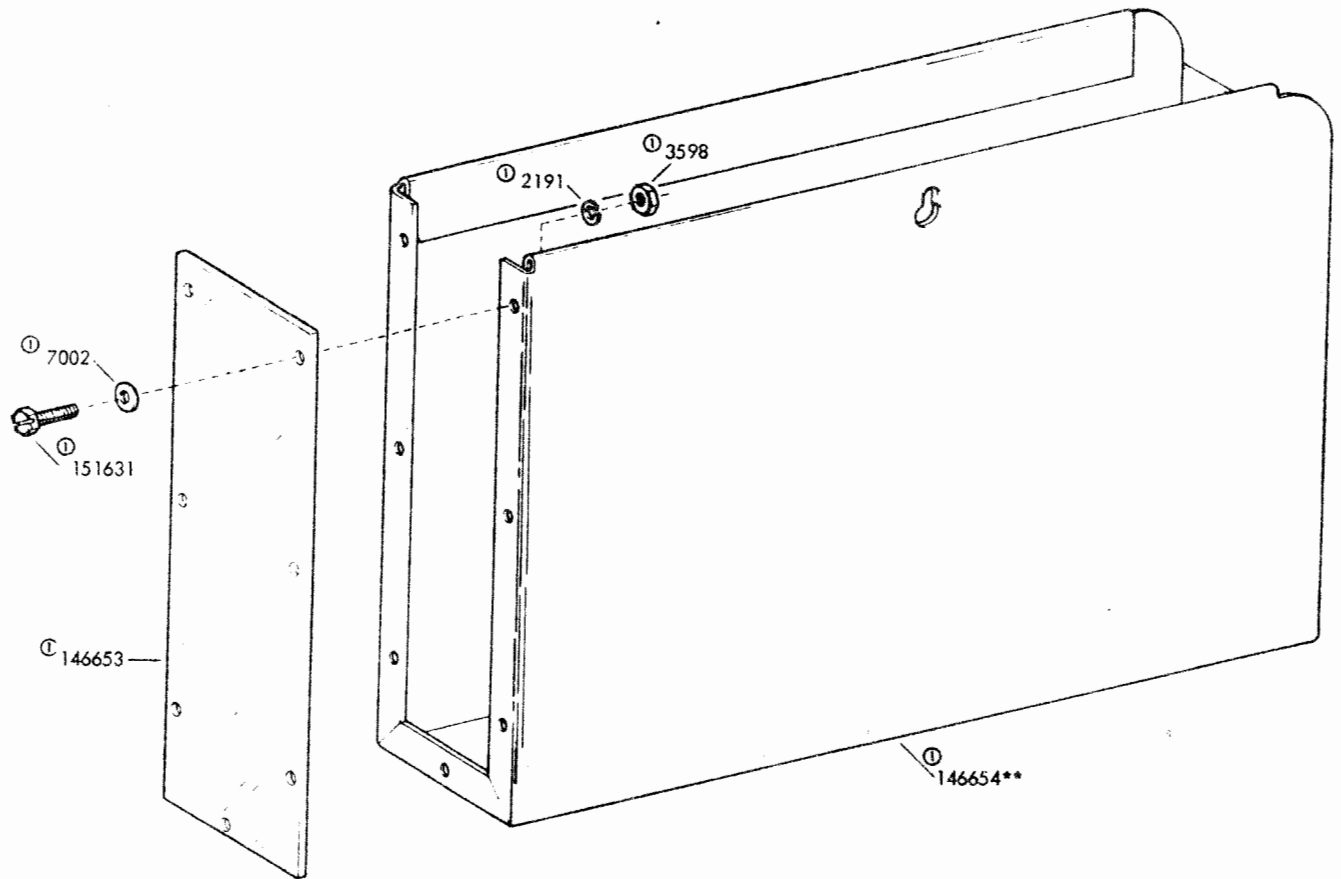

FIGURE 82. 145897** (W/CHAD BOX) AND 194084** MODIFICATION KITS TO ADD TAPE BIN TO CABINET (FOR CHAD BOX, SEE FIGURE 80)



- ① 146660** Chad Box Assembly
- ② 146659 Bracket Assembly

** Refer to page 1 for finish suffix

FIGURE 83. 146660** CHAD BOX ASSEMBLY (PART OF 145897** SEE FIGURE 79.)

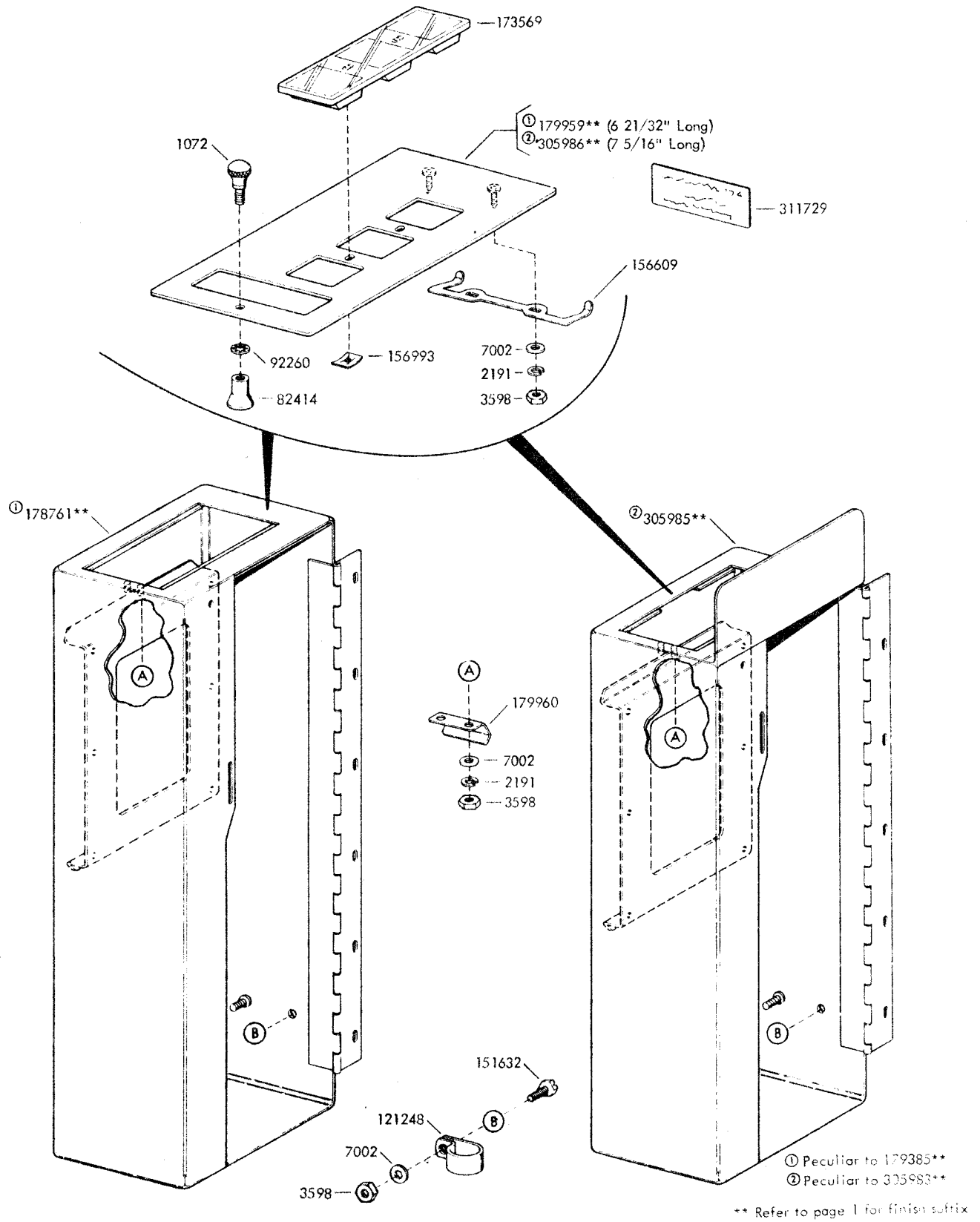

FIGURE 84. 179385** AND 305983** TAPE WINDER-MODULE UNIT DOOR ASSEMBLY

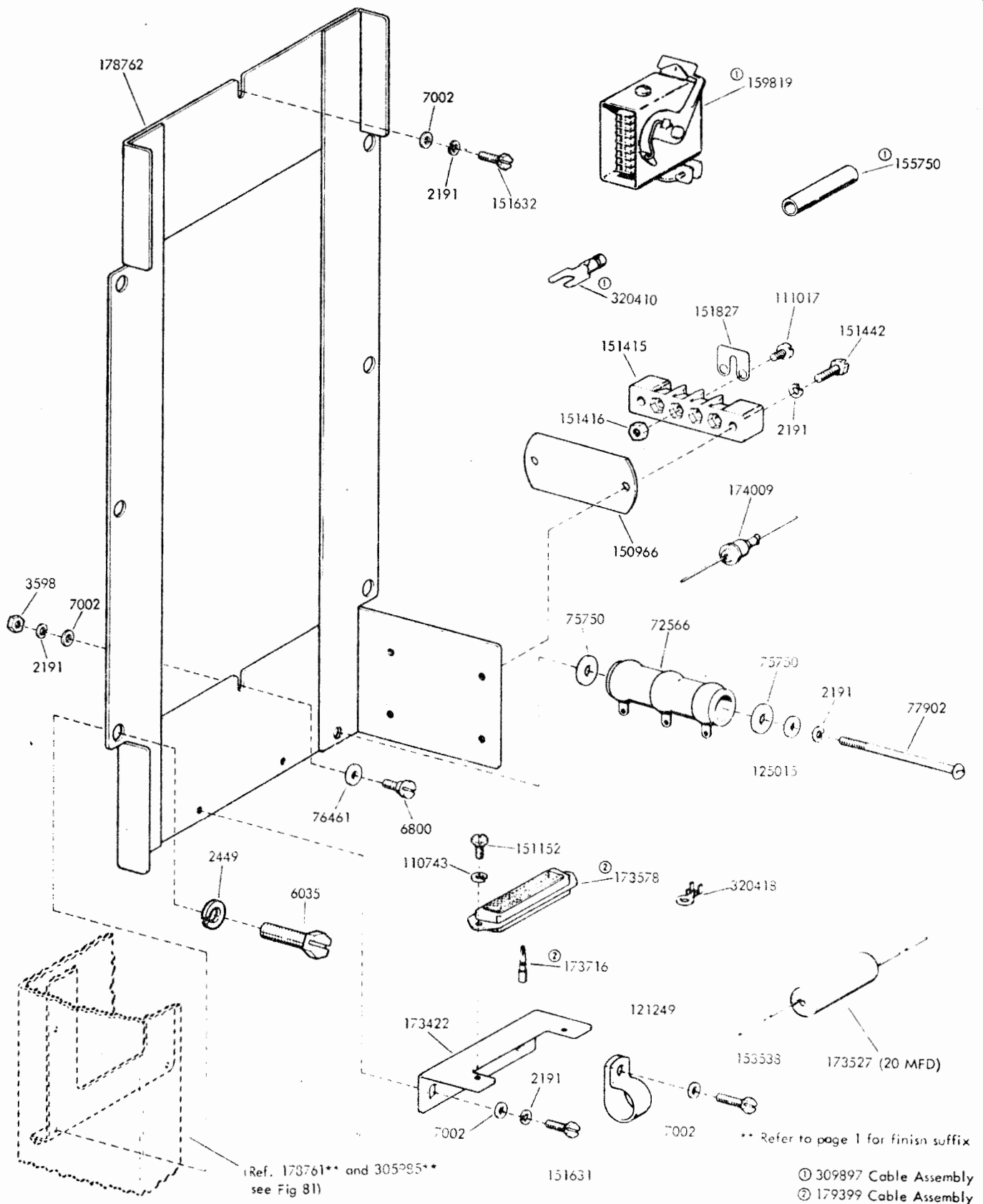

FIGURE 85. 179416 MODIFICATION KIT FOR MOUNTING NUMBERING MODULE

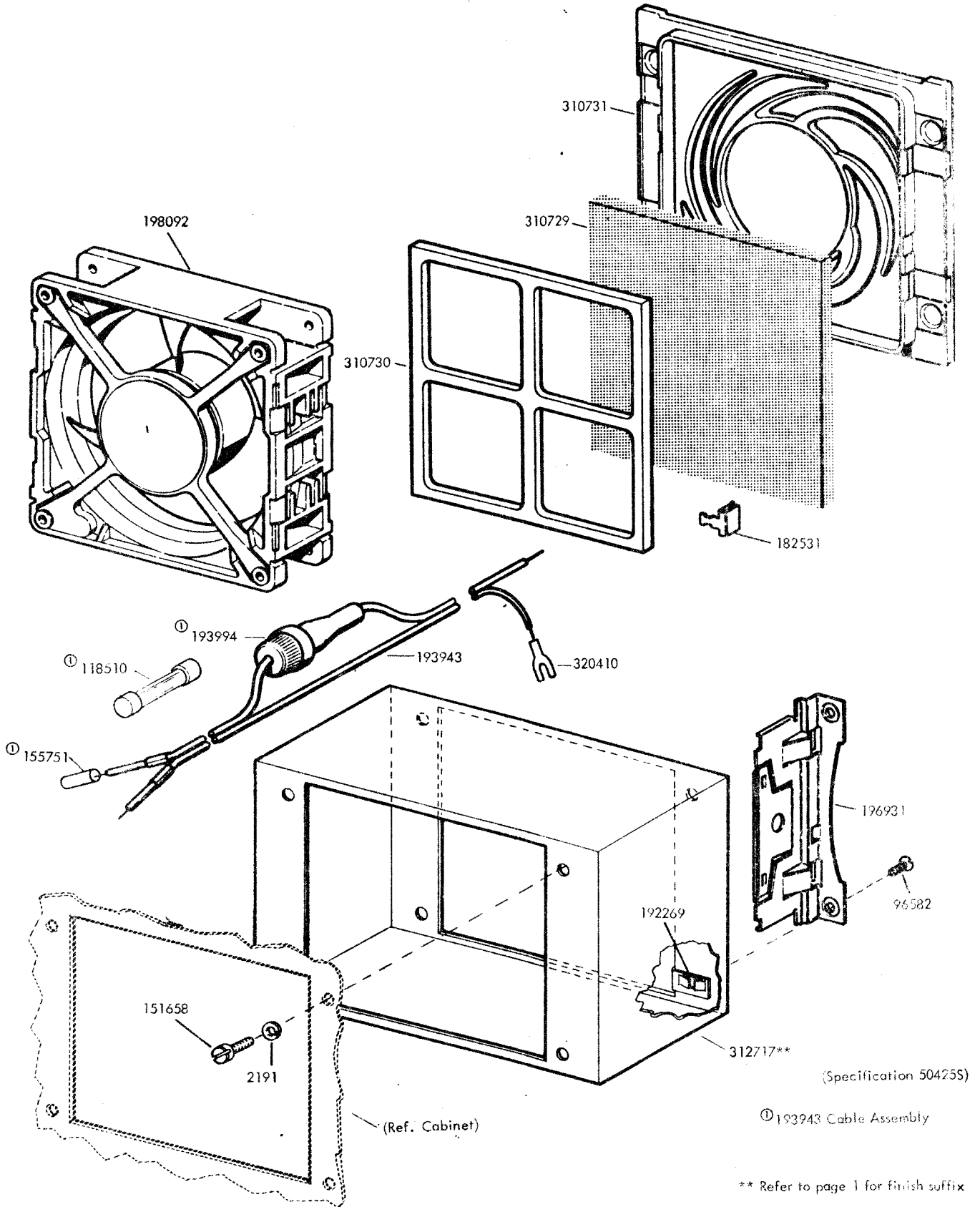

FIGURE 86. 312719** MODIFICATION KIT TO PROVIDE FORCED VENTILATION FOR CABINET

MODIFICATION KITS

MODIFICATION KIT NUMBER	PART NUMBER	DESCRIPTION	QUANTITY	FIGURE NUMBER	SPECIFICATION NUMBER
160887**		MODIFICATION KIT TO ADAPT A MODEL 28 CABINET (LAAC209**) FOR USE WITH A TRANSMITTER DISTRIBUTOR (LXD)			58855
	2191	Lockwasher	10	16	
	3598	Nut, 6-40 Hex	6	16	
	7002	Washer, Flat	10	16	
	82730	Screw, 10-32 Shoulder	1	16	
	151631	Screw, 6-40 x 5/16 Hex	2	16	
	151693	Screw, 6-40 x 9/16 Fil	2	16	
	154485**	Housing	1	16	
	154486	Spring, Detent	2	16	
	154487**	Plate	1	16	
	154490**	Crossbar, Left Side	1	16	
	154492	Plate, Nut	1	16	
	160291	Plate	1	16	
160888**		MODIFICATION KIT TO ADAPT A MODEL 28 CABINET (LAAC209**) FOR USE WITH A TRANSMITTER DISTRIBUTOR (LBXD)			58855
	2191	Lockwasher	10	16	
	3598	Nut, 6-40 Hex	6	16	
	7002	Washer, Flat	10	16	
	82730	Screw, 10-32 Shoulder	1	16	
	151631	Screw, 6-40 x 5/16 Hex	2	16	
	151693	Screw, 6-40 x 9/16 Fil	2	16	
	151827	Strap, Terminal	9	15	
	154486	Spring, Detent	1	16	
	154492	Plate, Nut	1	16	
	159394	Modification Kit	1	15	
	160286**	Crossbar	1	16	
	160290**	Plate	1	16	
	160291	Plate	1	16	
	160293**	Cover	1	16	
	160372	Cable Assembly	1		
	160976	Spring, Detent	1	16	
160889**		MODIFICATION KIT TO ADAPT A MODEL 28 CABINET (LAAC210**) FOR USE WITH A TRANSMITTER DISTRIBUTOR (LCXD)			58855
	1253	Screw, 8-32 x 3/8 Rd	2	16	
	2191	Lockwasher	15	2, 3, 16	
	3598	Nut, 6-40 Hex	3	16	
	6344	Screw, 6-32 x 11/32 Hex	2	3	
	7002	Washer, Flat	13	2, 16	
	82730	Screw, 10-32 Shoulder	1	16	
	111017	Screw, 6-40 x 5/16 Fil	4	16	
	115594	Nut, Speed	2	16	
	151631	Screw, 6-40 x 5/16 Hex	2	16	
	151657	Screw, 6-40 x 1/4 Fil	2	2	
	151693	Screw, 6-40 x 9/16 Fil	2	16	
	154492	Plate, Nut	1	16	
	158645**	Crossbar	1	16	
	158646	Bracket, Mounting	1	16	
	158648	Chute, Tape	1	2	
	158683**	Bracket, Housing	1	16	
	158684**	Cover	1	16	
	158685**	Housing	1	16	
	158686**	Plate	1	16	
	158697	Plate, Designation	1	3	

**Refer to page 1 for finish suffix

MODIFICATION KITS (Continued)

MODIFICATION KIT NUMBER	PART NUMBER	DESCRIPTION	QUANTITY	FIGURE NUMBER	SPECIFICATION NUMBER
160890**		MODIFICATION KIT TO ADAPT A MODEL 28 CABINET (LAAC310**) FOR USE WITH A TRANSMITTER DISTRIBUTOR (LAXD)			5005
	1253	Screw, 8-32 x 3/8 RD	2	16	
	2191	Lockwasher	6	2, 3, 16	
	6344	Screw, 6-32 x 11/32 Hex	2	3	
	7002	Washer, Flat	4	2, 16	
	82730	Screw, 10-32 Shoulder	1	16	
	115594	Nut, Speed	2	16	
	151631	Screw, 6-40 x 5/16 Hex	2	16	
	151657	Screw, 6-40 x 1/4 Fil	2	2	
	154492	Plate, Nut	1	16	
	158646	Bracket Mounting	1	16	
	158648	Chute, Tape	1	2	
	158693**	Crossbar	1	16	
	158697	Plate, Designation	1	3	
162234**		MODIFICATION KIT TO ADD TAPE STORAGE AND TAPE WINDING FACILITIES TO LAAC209** CABINET			59085
	1253	Screw, 8-32 x 3/8 Rd	9	3, 8	
	2191	Lockwasher	14	2, 3, 8	
	2669	Lockwasher	4	3	
	3598	Nut, 6-40 Hex	6	3, 8	
	3639	Lockwasher	10	3, 28	
	7002	Washer, Flat	14	2, 3, 8	
	8333	Screw, 10-32 x 3/8 Rd	4	3	
	84579	Washer, Flat	4	3	
	103387	Catch	1	3	
	111017	Screw 6-40 x 5/16 Fil	6	3, 8	
	112626	Nut, 16-32 Hex	12	3, 28	
	115593	Screw, 10-32 Self-Tapping	9	3	
	115594	Nut, Speed	5	3, 8	
	116783	Holder, Fuse	1	8	
	117535	Washer, Flat	11	3, 8, 28	
	120557	Washer, Flat	9	3	
	121005	Screw, #6 x 3/8 Self-Tapping	2	2	
	121243	Clamp, 3/16 ID Cable	4	3, 8	
	123969	Holder, Cable	1	3	
	125014	Washer, Flat	4	3	
	139158	Connector, Duplex Receptacle	1	8	
	151572	Lockwasher	1		
	151657	Screw, 6-40 x 1/4 Fil	7	3, 8	
	157215	Mount, Vibration	4	3	
	158637	Screw, 10-32 Thumb	1	28	
	158652	Nut, Speed	2	2	
	158660**	Door Assembly, Tapewinder	1	3	
	158663	Stud	2	3, 28	
	158664	Bracket	1	3	
	158665**	Partition	1	3	
	158666**	Box, Outlet	1	8	
	158667	Tray, Tapewinder	1	3	
	158669	Stud	4	3	
	158671	Connector, 3PT Receptacle	1	8	
	159329	Cable	1	8	
	162243**	Bin Assembly, Tape	1	28	

**Refer to page 1 for finish suffix

MODIFICATION KITS (Continued)

MODIFICATION KIT NUMBER	PART NUMBER	DESCRIPTION	QUANTITY	FIGURE NUMBER	SPECIFICATION NUMBER
162235**		MODIFICATION KIT TO ADAPT A MODEL 28 CABINET (LAAC209**) FOR USE WITH A TRANSMITTER DISTRIBUTOR			5908S
	2191	Lockwasher	13	16	
	3598	Nut, 6-40 Hex	9	16	
	7002	Washer, Flat	12	16	
	82730	Screw, 10-32 Shoulder	1	16	
	98237	Pin, Long	1	16	
	151631	Screw, 6-40 x 5/16 Hex	2	16	
	151693	Screw, 6-40 x 9/16 Fil	2	16	
	151827	Strap, Terminal	9	14	
	154457	Guide, Tape	1		
	154486	Spring, Detent	1	16	
	154492	Plate, Nut	1	16	
	159394	Modification Kit	1	15	
	160286**	Crossbar	1	16	
	160290**	Plate	1	16	
	160372	Cable Assembly	1	16	
	160976	Spring, Detent	1	16	
	162236**	Cover w/Studs	1	16	
	162237	Chute, Tape	1	16	
	179493	Guide, Tape	1	16	
179417**		MODIFICATION KIT TO ADAPT A MODEL 28 CABINET (LAAC232**) FOR USE WITH A TRANSMITTER DISTRIBUTOR (LBXD)			5885S
	2191	Lockwasher	10	16	
	3598	Nut, 6-40 Hex	6	16	
	7002	Washer, Flat	10	16	
	82730	Screw 10-32 Shoulder	1	16	
	151631	Screw, 6-40 x 5/16 Hex	2	16	
	151693	Screw, 6-40 x 9/16 Fil	2	16	
	154486	Spring, Detent	1	16	
	154492	Plate, Nut	1	16	
	160286**	Crossbar	1	16	
	160290**	Plate	1	16	
	160291	Plate	1	16	
	160293**	Cover	1	16	
	160976	Spring, Detent	1	16	
162244**		MODIFICATION KIT TO CONVERT LAAC209** CABINET FOR TAPE WINDING AND TAPE STORAGE CONSISTS OF 162234** AND 162235** MODIFICATION KITS			

**Refer to page 1 for finish suffix

NUMERICAL INDEX

Part Number	Description and Page Number	Part Number	Description and Page Number	Part Number	Description and Page Number
247M	Coil, Magnet 11	4326	Spring, Compression 8,9	75435	Resistor, 600 Ohm 12,18, 38
265	Coil, Magnet 39	4703	Spring 11	75750	Washer, Insulating 12,18, 38,55,59,69
267M	Coil, Magnet 39	5599	Nut, 8-32 Hex 63,65	76099	Washer, Flat 8
1028	Screw, 4-40 x 1/4 Fil 11	5816	Washer, Insulating 12,61	76279	Screw, 1/4-32 x 5/8 Hex 10,31,36
1072	Screw, 6-40 Thumb 68	6035	Screw, 1/4-20 x 5/8 Hex 69	76461	Washer, Flat 69
1178	Screw, 2-56 x 7/16 Fil 35	6344	Screw, 6-32 x 11/32 Hex 6,8,71,72	76834	Screw, 4-40 x 3/8 Flat 24
1253	Screw, 8-32 x 3/8 Rd 6,11, 16,71,72	6345	Nut, 6-32 Hex 27	77128	Washer, Insulating 38
1257	Screw, 10-32 x 1-1/8 Fil 18	6347	Screw, 6-32 x 3/8 Rd 44	77808	Resistor, 250 Ohm 38
1263	Screw, 6-32 x 1/4 Fil 38	6800	Screw, 6-40 Shoulder 69	77810	Resistor, 300 Ohm 18
1264	Screw, 10-32 x 1/2 Flat 7	7002	Washer, Flat 5 to 9,11 to 19,22 to 24,28 to 30,32 to 35,38,39,41,43,55,58,61 to 69,71,72,73	77902	Screw, 6-40 x 2-3/8 Rd 12, 18,38,55,59,69
1268	Screw, 6-40 x 5/16 Flat 30	8333	Screw, 10-32 x 3/8 Rd 5,6, 7,10,12,72	78453	Nut, 10-32 Hex 66
1298	Screw, 8-32 x 1/4 Fil 63	8449	Spacer, 0.094" Thk 44	78469	Foot, Rubber 27
2191	Lockwasher 5 to 12,14 to 19,22 to 30,32 to 36,38 to 41,43 to 47,49,51,54,55,58, 59,61 to 73	25123	Screw, 1/4-32 x 7/16 Hex 36	79152	Lamp, 48V 44
2254	Washer, Flat 38,59	33765	Washer, Flat 38	79523	Screw, 2-56 x 25/32 Fil 32
2449	Lockwasher 7,8,10,24,25, 26,28,29,31,32,36,42,54, 65,69	34432	Washer, Flat 6,8,23,35, 41,56,57	79890	Screw, 1/4-32 x 7/8 Hex 10
2481	Washer, Flat 27	35551	Screw, 10-32 x 3/8 Flat 44	82020	Bumper 6
2539	Nut, 3/8-32 Hex 20	41663	Washer, Flat 7	82414	Knob, Detent 66,68
2669	Lockwasher, 5,6,7,8,9,10, 16,18,30,35,36,41,43,45, 47,49,51,53,61,65,72	42827	Screw, 3-48 x 1/4 Fil 44	82702	Screw, 6-40 x 9/32 Flat 41
2846	Washer, Flat 7,10,24,25, 26,28,29,32,42,65	43954	Bell 11	82730	Screw, 10-32 Shoulder 16, 17,71,72,73
3226	Washer, Flat 31	44048	Washer, Flat 15,59	82833	Washer, Flat 42
3292	Nut, 1/4-20 Hex 5,8	45815	Lockwasher 6,7,10,25	83497	Washer, Flat 54
3354	Nut, 8-32 Hex 52,60	45944	Screw, 8-32 x 5/8 Rd 56, 57	84575	Spring 39
3438	Washer, Flat 11,12,18,25, 36,41,43,45,47,49,51,53, 61	49514	Nut, 8-32 Hex 37,56,57	84579	Washer, Flat 6,8,66,72
3598	Nut, 6-40 Hex 5,6,7,8,11, 12,15,16,17,18,22,23,24, 27,33,38,39,41,43,46,54, 55,58,59,62,63,64,66,67, 68,69,71,72,73	49644	Screw, 10-32 Shoulder 8	85198	Screw, 10-32 x 3/16 Hex 7
3599	Nut, 4-40 Hex 8,9,22,55	55088	Spring 39	85559	Washer, Flat 64
3606	Nut, 6-40 Hex 28,29,30, 36,39,65	55219	Screw, 8-32 x 3/8 Fil 5, 11,58,59	85931	Post, Spring 66
3639	Lockwasher 5,6,7,8,9,10, 12,23,35,41,72	61085	Lockwasher 43,44,46,47,50	86742	Nut, 4-40 Hex 50
3640	Lockwasher 5,11,12,22,24, 25,26,33,39,42,50,55,	70073	Nut, 3-48 Hex 46,47,50	86835	Spring 59
3646	Lockwasher 11,23,38,44, 46,52,54,56,57,60,63,65	70314	Washer, Flat 54	87477	Resistor, 1,000 Ohm 38
3649	Washer, Flat 36	70593	Screw, 6-40 Thumb 58	88083	Resistor, 100 Ohm 38
		70720	Screw, 10-32 Shoulder 8,9, 35	90490	Shim, 0.005" Thk 39
		71699	Screw, 10-32 Shoulder 6,8	90560	Washer, Flat 33
		71858	Washer, Flat 7,10	90599	Shim, 0.008" Thk 25
		72566	Resistor, 200 Ohm 69	90790	Washer, Flat 12
		74479	Bushing 12	90814	Resistor, 1,000 Ohm 12
		74594	Ring, Retaining 5	91683	Nut, 5/32-32 Hex 18,20,21, 40,42,57
		74615	Resistor, 2,000 Ohm 12, 18	91684	Nut, 15/32-32 Ring 18,20, 21,40,42
		74738	Screw, 10-32 Shoulder 66	92146	Nut, 1/4-20 Hex 8
		74807	Nut, 10-32 Shoulder Hex 8,9,65	92260	Lockwasher 68
				92309	Resistor, 400 Ohm 61
				92527	Lockwasher 37
				92687	Washer, Flat 64

NUMERICAL INDEX (Continued)

Part Number	Description and Page Number	Part Number	Description and Page Number	Part Number	Description and Page Number
92748	Screw, 6-40 x 1-7/16 Fil 61	108809	Screw, 10-32 x 27/32 Hex 10	119223	Screw, 4-40 x 1-15/32 Fil 43
93108	Lockwasher 25	108959	Switch, DP-ST Toggle 46	119262	Washer, Flat 65
93118	Lockwasher 35	110126	Lockwasher 15,24,59	119367	Screw, 8-32 Set 5,6
93136	Switch, DP-DT Toggle 18	110434	Screw, 4-40 x 3/16 Fil 11	119467	Insulator, 0.032" Thk 35
93160	Washer, Flat 7	110435	Nut, 4-40 Hex 11,24	119634**	Button, Plug 7
93711	Resistor, 200 Ohm 38	110743	Lockwasher 5,9,18,23,25,26,35,36,38,39,43,69	119639**	Button, Plug 5
93959	Key 44	111017	Screw, 6-40 x 5/16 Fil 5,6,11,12,13,16,43,58,69,71,72	119641**	Button, Plug 5
93969	Screw, 4-40 x 3/16 Flat 38,45 to 52, 60,61	111345	Bolt 8	119648	Ring, Retaining 38
94660	Connector 37	111346	Spring, Compression 8	119649	Ring, Retaining 32,39
95063	Connector, 3 Pt Plug 24	111409	Screw, 4-40 x 7/32 Fil 27	119650	Ring, Retaining 66
96509	Roller 41	111410	Washer, Flat 39	119652	Ring, Retaining 39
96582	Screw, 6-32 x 3/8 Flat 70	111777	Connector, 4 Pt Receptacle 40	119653	Ring, Retaining 39
97143	Jack 18	112080	Washer, Flat 17	119907	Grommet, Rubber 18
98237	Pin, Long 16,73	112626	Nut, 10-32 Hex 6,7,8,10,23,25,35,39,41,43,72	119979	Strike, Fastener 6
98642	Lockwasher 7,10,25,32,39,66	112627	Nut, 2-56 Hex 32	120175	Plate, On-Off 20,21,57
98726	Screw, 3-48 x 1/4 Fil 43	113844	Screw, 10-32 x 17/32 Hex 32	120214	Resistor, 6,800 Ohm 55
98819	Knob 44	114478	Nut, 15/32-32 Hex 18,20,40	120557	Washer, Flat 6,72
98869	Spacer 38	114589	Mount, Vibration 7,10	121005	Screw, No. 6 x 3/8 Self-Tapping 5,9,41,72
99978	Connector, 4 Pt. Plug 21	114764	Fastener, Spring 5	121018	Nut, 4-40 Hex 36
100011	Nut, 6-40 Hex 8,12,19	114766	Stud 5	121242	Clamp, 1/8 ID Cable 40
100658	Connector, 2 Pt. Plug 20	115593	Screw, 10-32 Self-Tapping 5,6,35,72	121243	Clamp, 3/16 ID Cable 6,11,12,40,43,53,72
100832	Screw, No. 0 x 3/16 Drive 5	115594	Nut, Speed 5,6,11,15,16,54,56,57,58,59,71,72	121244	Clamp, 1/4 ID Cable 34,40,57,58
100873	Screw, 6-40 Shoulder 64	116698	Lamp, 6V 18	121245	Clamp, 5/16 ID Cable 23,24,40,53,62
101633	Washer, Flat 8,9,39	116783	Holder, Fuse 11,40,43,72	121246	Clamp, 3/8 ID Cable 5,6,40,43,62
102092	Screw, 6-40 x 1-1/32 Rd 12	117366	Jumper, 8-1/2" Green 40	121247	Clamp, 7/16 ID Cable 15,34,38,40,43,45,61
102180	Screw, 6-40 x 1-15/16 Fil 12	117535	Washer, Flat 5,6,10,11,12,16,23,72	121248	Clamp, 1/2 ID Cable 7,12,38,40,43,68
102629	Spring, Detent 67	117730	Resistor, 10 Meg Ohm 49	121249	Clamp, 5/8 ID Cable 38,40,43,45,47,49,51,61,69
102751	Nut, 10-32 Shoulder Hex 8	118154	Resistor, 47,000 Ohm 55	121250	Clamp, 3/4 ID Cable 40
102755	Screw, 6-40 x 7/16 Flat 66	118172	Resistor, 2.2 Meg Ohm 49	121251	Clamp, 1 ID Cable 38,40
103041	Screw, 6-40 x 1/4 Fil 66	118193	Resistor, 10,000 Ohm 55	121416	Roller 17
103092	Connector, Cord 5	118206	Resistor, 12,000 Ohm 55	121418	Screw, 6-40 Shoulder 17
103387	Catch 6,72	118384	Lens, Clear Indicator Light 62	121551	Screw, 8-32 x 1/4 Hex 38
103782	Screw, No. 2 x 1/8 Drive 8,9	118510	Fuse, 1/4 Amp 70	122476	Screw, No. 6 Self-Tapping 6,18,23,41
104124	Screw, 1/4-32 x 11/32 Hex 10	118511	Fuse, 1/8 Amp 43	123969	Holder, Cable 6,72
104701	Screw, 4-40 x 9/32 Fil 40,55	118659	Switch, Toggle 40	124148	Washer, Flat 65
104807	Washer, Flat 5,33,43	118720	Resistor, 100K Ohm 49	124220	Pin, Drive 40
105029	Washer, Flat 10	118723	Resistor, 1,000 Ohm 55	124612	Screw, 8-32 x 1/2 Hex 15,45,54
106047	Screw, 1/4-32 x 1/2 Hex 31	118724	Resistor, 220 Ohm 47	124741	Lockwasher 23,24
107116	Lockwasher 5,8,12			124999	Switch, Sensitive 32,35
107393	Switch, SP-ST Toggle 42				
108355	Nut, 1/4-20 Hex 24,25,26,28,29,32,42,65				

**Refer to page 1 for finish suffix

NUMERICAL INDEX (Continued)

Part Number	Description and Page Number	Part Number	Description and Page Number	Part Number	Description and Page Number
125002	Screw, 8-32 x 3/8 Flat 65	144939**	Bracket, Mounting 7	145089	Bracket, Mounting 43
125004	Screw, 8-32 x 1/4 Rd 23	144950**	Housing, Key & Lamp 9	145090	Strap 43
125010	Washer, Insulating 18	144953**	Tray, Message 9	145091	Plate, Fuse 43
125011	Washer, Flat 9,23,27 35, 36,39	144958**	Container, Chad 9	145092	Relay 46
125014	Washer, Flat 6,31,72	144979	Relay, 700 Ohm 60	145093	Relay 46
125015	Washer, Flat 5,11,17,27, 36,66,67,69	145000	Panel Assembly 3,43	145096	Cable Assembly 43
125137	Screw, 10-32 x 1/2 Rd 10	145001	Cable Assembly 43	145097	Cable Assembly 43
125139	Screw, 4-40 x 1/8 Fil 40	145002	Relay 46,48,50,52	145098	Cable Assembly 43
125157	Screw, 8-32 x 7/8 Fil 46, 60	145003	Relay 18,46,50,52,60	145100	Panel Assembly, Relay 3, 60,61
125170	Screw, 8-32 x 5/16 Fil 37, 44	145004	Relay 60	145102	Cable Assembly 61
125186	Screw, 8-32 x 3/4 Fil 56, 57	145005	Switch, Stepping 61	145103	Cable Assembly 61
125202	Screw, 3-48 x 1/8 Fil 38	145006	Switch, Stepping 60	145105	Cable Assembly 45
125206	Screw, 6-32 x 5/8 Fil 47	145007	Diode 45,47,49,51,61	145106	Cable Assembly 45
125218	Nut, 1/4-32 Hex 7,10,54	145009	Relay 45,46,48,52	145107	Cable Assembly 45
125224	Nut, 1/4-32 Hex 31	145011	Cable Assembly 43	145108	Cable Assembly 45
125231	Nut, 10-32 Hex 7,8,10,36	145017	Rectifier 53	145109	Cable Assembly 49
125802	Washer, Flat 24	145019	Switch, Wafer 44	145136	Cable Assembly 42
126986	Screw, 1/4-32 x 19/32 Hex 54	145020	Resistor, 700 Ohm 61	145175	Plate, Adapter 53
128357	Ring, Retaining 5	145022	Relay 18,48	145177	Channel 7
128896	Switch, Toggle 42,46	145025	Cable Assembly 43	145178	Angle, Support 7
129255	Resistor, 800 Ohm 18	145027	Switch, Stepping 46	145179	Bracket 7
129382	Grommet, Rubber 45	145028	Switch, Stepping 51	145181	Plate, Nut 53
129854	Resistor, 10,000 Ohm 49	145029	Buzzer 44	145182	Strip Assembly, Terminal 43
129919	Fuse, SL-BL 4 Amp 11	145030	Cable Assembly 43	145185	Cover 9
130683	Lockwasher 21	145031	Plate, Designation 44	145190	Connector, 2Pt Plug 62
139158	Connector, Duplex Receptacle 11,72	145033	Resistor, 500 Ohm 45	145200	Panel Assembly, Key & Lamp 3,44
139159	Connector, 3 Pt Plug 23	145034	Resistor, 3,300 Ohm 49	145204	Power Supply, 48V DC 3,53
139175	Clamp, Window 5	145035	Capacitor, 0.001 MFD 49	145211	Panel, Red Plastic 44
139971	Screw, 2-56 Self-Tapping 5	145036	Board, Terminal 52	145218	Cable Assembly 43
142269	Fuse, SL-BL 3 Amp 43	145037	Plate, Adapter 43	145221	Resistor, 2.5 Meg Ohm 50
143306	Fuse, SL-BL 1 Amp 43	145038	Bracket, Mounting 7	145225	Panel Assembly, Relay 3, 47,48
144518	Cable 43	145039	Bracket, Mounting 7	145228	Cable w/Terminal 44
144603	Cable Assembly 51	145048	Resistor, 510 Ohm 61	145229	Terminal 47
144604	Cable Assembly 51	145049	Resistor, 200 Ohm 61	145243	Cable Assembly 43
144605	Cable Assembly 47	145050	Panel Assembly, Relay 3,45 46	145250	Panel Assembly, Alarm Relay 3,49,50
144613	Bell Assembly, Signal 43	145051	Resistor, 300 Ohm 61	145276	Cable Assembly 62
144614	Chute, Chad 7	145052	Capacitor, 1 MFD 51	145319	Receptacle, 4 Pt Plug 62
144615	Cable Assembly 43	145053	Bracket, Chad Chute 7	145320	Receptacle, 4 Pt Connector 21
144629	Plate, Adapter 43	145057	Cable Assembly 53	145349	Relay 46,50
144777	Plate, Nut 7	145059	Panel, Plastic 44	145350	Panel Assembly, Intercept Relay 3,51,52
144799	Cable Assembly 24	145060	Panel, Rubber 44	145711	Stud 9
144937**	Housing 9	145066	Cable Assembly 53	145725	Cover, Front 47,49
144938	Bracket, Mounting 7	145070	Shield, Key & Lamp 44	145726	Cover, Front 51
		145083	Plate 61		
		145084	Plate 48		
		145085	Plate 46		
		145086	Plate 50		
		145087	Plate 51		
		145088	Bracket, Mounting 43		

**Refer to page 1 for finish suffix

NUMERICAL INDEX (Continued)

Part Number	Description and Page Number	Part Number	Description and Page Number	Part Number	Description and Page Number
145727	Cover, Front 61	146558	Screw, 6-40 Shoulder 24	151560	Bell Assembly, Remote 2, 11,43
145728	Cover, Front 45	146560	Panel, Front 24	151562	Lamp, 115V Incandescent 8
145730	Cover, Rear 48,50	146561	Panel, Rear 24	151564	Bracket 11
145731	Cover, Rear 52	146562	Hub 24	151565	Bushing, Shoulder 11
145732	Cover, Rear 60	146563	Guide 24	151567	Armature w/Clapper 11
145733	Cover, Rear 46	146571	Latch, Deflector 66	151569	Strap 7,10
145736	Block, Mounting 46,60	146653	Window 67	151571	Cable w/Terminals 5,43
145739	Bracket, Tie 47,49	146654**	Box, Chad 67	151752	Lockwasher 72
145740	Bracket, Tie 51	146655**	Bracket 66	151574	Grommet, Rubber 11
145741	Bracket, Tie 61	146656**	Bracket 66	151576	Arm, Stop 8
145742	Bracket, Tie 45	146659	Bracket Assembly 67	151577	Screw, 6-40 Shoulder 11
145748	Bracket, Cable 7	146660**	Box Assembly, Chad 3,67	151579	Plate, Retaining 11
145752	Clamp, Cable 46	146661	Deflector Assembly 66	151616	Screw, No. 2 Self-Tapping 5
145753	Bushing 46	146814	Clamp, Window 6	151618	Screw, 6-40 x 7/16 Fil 6, 38,64
145754	Plug, Dummy 43	147008	Connector, 2 Pt Receptacle 40	151630	Screw, 6-40 x 1/4 Hex 5, 12,15,23,24,34,36,39,41, 43,45,47,49,51,59,61,62, 63,67
145784	Strap, Tie 47,48,49,50	147720**	Modification Kit 65	151631	Screw, 6-40 x 5/16 Hex 5, 8,12,15,16,17,26,33,43,62, 66,67,69,71,72,73
145785	Strap, Tie 51,52	147741**	Shelf, Mounting 65	151632	Screw, 6-40 x 3/8 Hex 23, 24,27,33,35,41,54,63,68, 69
145786	Strap, Tie 60,61	150040	Screw, 6-40 x 5/8 Fil 8,27	151637	Screw, 4-40 x 1/4 Fil 12,21,24,25,26,36,39, 42,50
145787	Strap, Tie 45,46	150323	Washer, Flat 55	151657	Screw, 6-40 x 1/4 Fil 5, 6,8,10,11,13,14,17,26, 32,38,43,64,71,72
145788	Bracket, Tie 48,50	150543	Screw, 3-48 x 13/32 Fil 46,47,50	151658	Screw, 6-40 x 5/16 Fil 12, 38,58,59,64,66,70
145789	Bracket, Tie 52	150652	Screw, 4-40 x 37/64 Fil 55	151659	Screw, 6-40 x 1/2 Fil 12,15,17,43,58
145790	Bracket, Tie 60	150705	Bushing 66	151685	Screw, 4-40 x 5/16 Fil 5, 12,25,26,55
145791	Bracket, Tie 46	150966	Insulator, Terminal Block 43,69	151692	Screw, 6-40 x 3/16 Fil 8,9
145897**	Modification Kit 3,66,67	150978	Screw, 6-40 x 1-1/8 Fil 46	151693	Screw, 6-40 x 9/16 Fil 16, 17,43,71,73
145898**	Modification Kit 2,24	150982	Screw, 4-40 x 7/16 Fil 39	151694	Screw, 6-40 x 11/32 Fil 38
146133	Cover w/Post 9	151073	Screw, 4-40 x 5/32 Fil 24	151722	Screw, 6-40 x 3/16 Hex 8, 9,12,24,34,66
146136	Cable Assembly	151152	Screw, 4-40 x 3/16 Hex 5, 24,33,35,39,69	151723	Screw, 10-32 x 3/8 Hex 6, 7,9,10,16,18,30,35,41,43, 61
146140	Modification Kit 3,62	151229	Washer, Flat 32,41	151737	Screw, 4-40 x 11/64 Hex 23
146141**	Panel, Right Front 7	151335	Stud 13,14		
146142**	Panel, Left Front 7	151346	Screw, 6-40 x 3/8 Fil 7, 11,15,28,38		
146143	Blade 24	151415	Block, Terminal 43,69		
146157**	Frame, Tape Bin 66	151416	Nut, 6-40 Hex 43,58,69		
146158	Separator, Panel 66	151442	Screw, 6-40 x 1/2 Hex 12, 62,69		
146159	Liner 66	151511	Gasket 9,34		
146305	Panel 66	151512	Seal, Noise 5		
146306	Cover, Tape Bin 66	151526	Screw, 10-32 Thumb 5		
146307	Bracket, Mounting 67	151532**	Cover, Form Slot 6		
146308**	Frame, Tape Bin 24	151534	Screw, 10-32 Shoulder 8		
146309**	Cover, Tape Bin 24	151540	Lampholder 8,12,40,62		
146310**	Plate 24	151545	Guide, Paper 8,9		
146311**	Bracket, Mounting 24	151549	Post 7,10		
146312	Guide, Tape 24	151555	Foot, Mounting 5,7		
146315	Bracket, Motor 24	151556	Knob w/Set Screw 22		
146318**	Housing, Motor 24	151558	Nut, Speed 8,9,12		
146443	Bracket 66				
146444	Deflector, Tape 66				
146446	Shaft 66				
146518	Roller, Spring 65				
146556	Motor 24				
146557	Cable Assembly 24				

**Refer to page 1 for finish suffix

NUMERICAL INDEX (Continued)

Part Number	Description and Page Number	Part Number	Description and Page Number	Part Number	Description and Page Number
151801	Bushing, Clamp 5	153487	Cable Assembly 12	154411**	Panel, Control 19
151818	Jumper, 4-1/4" Black 40	153492	Connector, 3 Pt Plug 24,43	154412	Stud 13
151819	Jumper, 3" Black 13,40, 59	153493	Connector, 3 Pt Receptacle 24	154415	Spring, Torsion 8
151827	Strap, Terminal 13,15, 59,69,71,73	15334	Washer, Flat 46	154416	Plate, Adjusting 16
151922	Clamp 55	153537	Screw, 6-40 x 9/32 Hex 25	154418	Spring, Flat 10
151988	Modification Kit 3,37	153538	Screw, 6-40 x 7/16 Hex 69	154419	Window, Plastic 8
151982	Lamp, 6V Incandescent 62	153539	Screw, 6-40 x 11/16 Hex 38	154421**	Door, Left Front 8
151983	Shield, Light 62	153631	Network, Spark Suppression 18,38,45,47,49,51,61	154423	Window, Glass 8
151988	Modification Kit 37	153799	Screw, 4-40 x 21/64 Hex 5, 39	154424	Gasket 8
151989	Suppressor, Electrical Noise 37	153839	Screw, 6-40 x 5/8 Hex 5	154426**	Door 8
152426	Nut, 6-40 Self-Locking 64	153841	Screw, 6-40 x 9/16 Hex 39	154427	Clamp 8
152462	Latch, Right 59	153901**	Modification Kit 2,27	154431**	Door, Right Front 8,34
152463	Latch, Left 59	154047	Post, Spring 39	154433	Clamp 8,9
152464	Insulator, 0.062" Thk 59	154248	Nut, Speed 5,8,9	154436**	Door, Right Top 8,27
152466	Connector, 20 Pt Receptacle 40	154249	Screw, No. 88 Self-Tapping 5,8,9	154437	Insulator, Terminal Block 13
152755	Strap, Terminal 13,15	154251	Latch 9	154438	Insulator, Terminal Block 13
152768	Window, Glass 9	154252**	Panel, Lower Door 7	154439	Insulator, Terminal Block 13
152797**	Plate, Retaining 6	154256	Screw, 4-40 Thumb 9	154442	Shaft 6
152848	Screw, 1/4-20 x 3/4 Rd 24,25,26,28,29,32,42,65	154259	Screw, No. 6Z Self-Tapping 7,9	154443	Shaft 5
152893	Screw, 4-40 x 1/4 Hex 23	154263	Bumper, Rubber 9,62,65	154444	Fork 5
152899**	Holder 32	154273**	Bar, Tie 7	154445	Knob 6
152910**	Modification Kit 2,32	154276	Stop, Dome 9	154446	Cover 13,14
153017	Nut, Speed 7,54	154293**	Plate 7	154449	Shaft 5
153020	Guide, Line 12	154294**	Bracket, Mounting 7	154451	Bracket, Latch 8
153021	Spring, Torsion 12,25,26	154298**	Door 9	154452	Cover 13,14
153022	Bushing 12,25,26	154301**	Dome 9	154456	Coverplate 5
153023	Handle 5,12,25,26	154336	Rivet, Drive 5	154457	Guide, Tape 73
153027	Post 12	154348	Plate, On-Off Instruction 5	154459	Fork 5
153037	Spring 5	154363	Nut, Speed 7	154462	Bracket 5
153048	Stud, Wing Head 5	154371	Post 7	154463	Mount, Vibration 10
153099	Arm, Pivot 25,26	154378	Pad, Dome 9	154479	Cover 13
153104**	Bracket 25	154379	Pad, Base 7	154481	Bar, Left Torsion 8
153106**	Plate, Bearing 25	154382	Plate, Mounting 7	154482	Bar, Right Torsion 8
153107	Arm 25,26	154383	Plate, Left Side 7	154483	Bolt, 1/4-20 Eye 5
153113	Guide, Line 25,26	154384	Plate, Right Side 7	154484	Nut, 1/4 20 Shoulder 5
153126	Plate, Nut 25,26	154385	Post 7	154485**	Housing 16,71
153130**	Copyholder 25	154401	Stud 8	154486	Spring, Detent 16,71,73
153400	Lamp, 60V Incandescent 12,62	154402	Spring, Torsion 8	154487**	Plate 16,17,71
153442	Screw, 10-32 x 1/2 Hex 7, 34,36,45,47,51,53,61	154404	Tray, Copyholder 12	154490**	Crossbar, Left Side 16, 17,71
153455	Resistor, 600 Ohm 12	154406	Block, Terminal 13,14	154492	Plate, Nut 16,17,71,72, 73
153459	Block, Terminal 13,14,15	154407	Latch 8,9	154496**	Panel, Front 5,6
153466	Cover 13	154408	Bracket 12,18,59	154497	Window, Plastic 5
153484	Screw, 6-32 Spl 13,14,15	154409	Plate 5	154498	Plate 16
		154410**	Dome 8	154651	Modification Kit 3,37
				154655	Suppressor, Electrical Noise 37

**Refer to page 1 for finish suffix

NUMERICAL INDEX (Continued)

Part Number	Description and Page Number	Part Number	Description and Page Number	Part Number	Description and Page Number
154695**	Bracket 27	157158	Cable Assembly 11,12	158645**	Crossbar 16,71
154697	Grommet, Rubber 27	157159	Plate 12	158646	Bracket, Mounting 16,71, 72
154756	Modification Kit 3,35	157215	Mount, Vibration 6,72	158647	Chute, Tape 5
154868	Plate 27	157230	Jumper, 6" Black 40,59	158648	Chute, Tape 5,71,72
154869**	Bracket 25	157231	Jumper, 8" Black 40,59	158649	Screw, 4-40 Thumb 8
155023	Switch, DP-DT Toggle 20, 21,40,57	157232	Jumper, 9-1/4" Black 40	158651**	Door 8,22
155045	Switch, SP-DT Toggle 40	157393	Grommet, Rubber 40	158652	Nut, Speed 5,9,72
155083	Lens, Red Indicator Light 8,9,12	157399	Connector, 35 Pt Receptacle 40	158653	Spacer 17
155085**	Bracket 25	157980	Extension 35	158656	Window, Glass 8
155086	Pad, Rubber 25	157981	Bracket 35	158657	Clamp 8
155087	Screw, 1/4-20 x 7/16 Rd 25	157982	Lever w/Hub 35	158658	Gasket 8
155560	Relay 55	157984	Screw, 4-40 Shoulder 35	158659**	Plate 8
155597	Lens, Yellow Indicator Light 8	157985	Cable Assembly 35	158660**	Door Assembly, Tape Winder 6,72
155614	Cover 40	157992	Bracket 40	158661**	Door, Tape Winder 6
155723	Screw, 4-48 x 1/2 Fil 40	157993	Bracket 40	158662	Window, Glass 6
155750	Sleeve, 3/32 ID x 1/2" Lg Insulating 12,21,38,40,69	157998	Jumper, 12" Black 40	158663	Stud 6,23,72
155751	Sleeve, 1/3 ID x 1" Lg Insulating 40,70	158186	Screw, 4-40 x 7-3/4 Fil 22	158664	Bracket 6,72
155752	Sleeve, 5/64 ID x 1/2" Lg Insulating 40	158195	Rail, Left Base 10	158665**	Partition 6,72
155753	Sleeve, 1/3 ID x 1/2" Lg Insulating 5,21,40,62	158196	Rail, Right Base 10	158666**	Box, Outlet 11,72
155754	Sleeve, 1/16 ID x 1/2" Lg Insulating 40	158197	Angle, Left Base 10	158667	Tray, Tape Winder,6,72
155755	Sleeve, 11/64 ID x 5/8 Lg Insulating 12,18,22,40, 56,57,59	158198	Angle, Right Base 10	158669	Stud 6,72
155859	Screw, 4-40 Spl 40	158200	Stud 10	158670**	Panel, Right Lower 5,36
155860	Screw, 4-40 x 3/8 Rd 40	158201	Stud 10	158671	Connector, 3 Pt Receptacle 11,72
155861	Lockwasher 14,24,40	158215	Plate, Nut 33	158672	Shaft 5
156078	Contact Assembly 39	158250	Block, Terminal 58	158673	Bracket, Locating 10
156539	Washer, Felt 39	158252	Insulator, Terminal Block 58	158676	Insulator, Terminal Block 15
156609	Plate, Spring 68	158258	Connector, 20 Pt Plug 59	158677	Insulator, Terminal Block 14
156632	Screw, 6-40 x 13/32 Hex 39	158259	Connector, 20 Pt Receptacle 40	158678	Rail, Rear Base 10,36
156740	Screw, 6-40 x 7/32 Hex 23, 38,39	158260	Eccentric 10	158679	Rail, Front Base 10
156764	Stud 65	158283	Connector, 32 Pt Receptacle 40	158680	Modification Kit 2,5
156768	Screw, 8-32 x 9/32 Hex 23, 24	158286	Transformer 12	158682	Plate, Ground 5
156976	Connector, 32 Pt Plug 18	158287	Transformer Assembly 12	158683**	Bracket, Housing 16,71
156993	Nut, Speed 6,68	158630**	Bin Assembly, Tape 2,23	158684**	Cover 16,71
157152	Modification Kit 2,15	158631**	Plate, Rear 23	158685**	Housing 16,71
157154	Insulator, Terminal Block 15	158634	Bracket 23	158686**	Plate 10,16,71
157155	Cover 15	158635**	Bin, Tape 23	158687	Arm, Tape 10
157157	Modification Kit 12	158636	Funnel, Tape 23	158688	Guide, Stop 8
		158637	Screw, 10-32 Thumb 23,72	158689	Guide 8
		158638**	Plate 23	158691	Stud 8
		158639	Window, Plastic 23	158692	Spring, Torsion 8
		158640	Motor, 115V AC Shaded Pole 23	158693**	Crossbar 16,72
		158641**	Cover 23	158694	Plate, Designation 5
		158642	Hub 23	158695	Plate, Designation 6
		158643	Blade 23	158696	Knob 5
		158644	Cable Assembly 23	158697	Plate, Designation 6,71,72

**Refer to page 1 for finish suffix

NUMERICAL INDEX (Continued)

Part Number	Description and Page Number	Part Number	Description and Page Number	Part Number	Description and Page Number
158989	Capacitor, 20 MFD 56	160386	Resistor, 1,000 Ohm 12, 18,59	161750	Bracket 15
158990	Bracket, Mounting 56	160387	Modification Kit 3,54	161755	Pad, Right Front 8
158991	Capacitor, 15 MFD 56,57	160388	Modification Kit 3,54	161756	Pad, Left Crossbar 16
158992	Bracket, Mounting 56,57	160390	Bracket 18	161764	Pad, Felt 16
159238	Connector, 2 Pt Receptacle 20	160432	Jumper, 16" Black 40	161765	Pad, Felt 16
159329	Cable 11,72	160433	Jumper, 14" Black 40	161777	Stud, Mounting 36
159384	Modification Kit 2,14	160461	Bracket 15	161778	Stud, Mounting 36
159393	Modification Kit 2,15	160462	Insulator, Terminal Block 15	161814	Modification Kit 3,36
159394	Modification Kit 2,15, 71,73	160463**	Basket, Tape 6,35	161818	Connector, 2 Pt Receptacle 40
159396	Modification Kit 2,14	160466**	Plate 35	161825	Panel, Control 19
159541	Connector, 16 Pt Plug 40	160467	Window, Plastic 8	161830	Panel, Control 19
159734	Button 8,9	160468**	Modification Kit 2,35	161871	Relay 58
159735**	Panel 5,36	160469	Stop 6	161872	Relay 55,58
159736	Bracket w/Tie Bar 54	160470**	Modification Kit 2,35	161873	Resistor, 5,000 Ohm 58
159743	Bar, Left Torsion	160663	Bracket 6	161874	Cable w/Terminals 58
159744	Bar, Right Torsion 8,9	160664	Pin, Roll 8,9	162875	Resistor, 2,000 Ohm 55,58
159819	Connector, 32 Pt Plug 40, 59,69	160665**	Door Assembly, Left Top 8	161965	Resistor, 1,000 Ohm 58
159820	Connector, 32 Pt Receptacle 59	160667	Bumper, Rubber 8	162016	Pad, Left Cross Bar 16
160286**	Crossbar 16,77,73	160678	Jumper, 24" Black 40	162017	Pad, Felt 16
160290**	Plate 16,71,73	160887**	Modification Kit 71	162018	Pad, Felt 16
160291	Plate 16,17,71,73	160888**	Modification Kit 71	162019	Pad, Felt 16
160293**	Cover 16,71,73	160889**	Modification Kit 71	162020	Pad, Felt 16
160297	Insulator, Terminal Block 13,14	160889**	Modification Kit 71	162021	Pad, Felt 16
160307	Diode 18	160890**	Modification Kit 72	162072	Capacitor, 88 to 108 MFD 55
160332	Flasher, Thermal 12	160971	Bracket, Mounting 54	162234**	Modification Kit 72
160335	Modification Kit 2,8	160972	Bracket w/Pads 54	162235**	Modification Kit 73
160339	Window, Glass 8	160973	Bracket w/Pads 54	162236**	Cover w/Studs 16,72
160341	Hinge, Left 8	160974	Arm, Stop 8	162237	Chute, Tape 16,72
160343	Shaft 12	160976	Spring, Detent 16,71,72	162239**	Plate 23
160344	Clamp, Left 8,34	160985	Pad, Left Side 4	162240**	Plate, Rear 23
160345	Plate 17	160986	Pad, Right Side 4	162241**	Bin, Tape 23
160346	Bracket 17	160988	Pad, Base 6	162243**	Bin Assembly, Tape 2,23,72
160347	Stud 6	160989	Pad, Left Side Dome 8	162244**	Modification Kit 73
160349	Hinge, Right 8	160990	Pad, Right Side Dome 8	162591	Shaft 12
160352	Cable Assembly 18	160991	Pad, Right Top Door 8	162629	Modification Kit 5
160362	Plug, Banana 12	160993	Pad, Left Rear Back 4	162680	Switch, Pushbutton 42,57
160369	Switch, NO Pushbutton 18, 20,21,40	160994	Pad, Top Middle Door 8	162898	Panel, Control 19
160370	Switch, NC Pushbutton 18, 20	160995	Pad, Top Left 8	163169	Shaft, Control 5
160371	Light, Pilot 18	161136	Fuse, SL BL 6-1/4 Amp 40	163170	Shaft, Control 5
160372	Cable Assembly 71,73	161206	Bushing, Insulating 18	163172	Bracket, Arm 5
160381	Panel, Control 18,19	161210	Nut, 11/16 x .32 Hex 18	163173	Bracket, Arm 5
160382	Cover 18	161222	Cover 58	163796**	Modification Kit 2,36
160383	Switch, SP-ST 18	161223	Bracket, Relay 58	164024**	Modification Kit 2,25
		161238	Connector, 36 Pt Receptacle 43,44	164025**	Bracket 25
		161239	Connector, 36 Pt Plug 40	164028**	Copyholder 25
		161302	Modification Kit 3,58	164084	Cable Assembly 22
		161307	Modification Kit 12	164120**	Modification Kit 2,22

**Refer to page 1 for finish suffix

NUMERICAL INDEX (Continued)

Part Number	Description and Page Number	Part Number	Description and Page Number	Part Number	Description and Page Number
164121	Cable Assembly 8	165021	Relay, 2,250 Ohm 46	171563	Lens, Amber Lamp 38
164122	Lens, Green 8	165027	Network, Spark Suppression 38,46,52,60,61	171594	Holder, Lamp 38
164123**	Panel 22	165038	Tube, Electronic 50	171952	Connector, Green Shielding 40
164124	Switch, Rotary 22	165051	Relay, 945 Ohm 46	171953	Connector, Orange Shielding 40
164125	Cable Assembly 22	165053	Cushion, Red Rubber 52,60	171955	Connector, Red Shielding 40
164195	Plate, Switch 22	165054	Cushion, Black Rubber 52, 60	171972	Connector, Green Insulated 40
164197**	Modification Kit 2,22	165060	Socket, Tube 59	171973	Connector, Black Insulated 40
164198**	Panel, Control 22	165062	Capacitor, 2 MFD 55	172277	Connector, Green Insulated 40
164199	Plate, Switch 22	165073	Diode 55	172749	Bracket 35
164235**	Bracket 28,29,31	165077	Connector, 50 Pt Plug 55	172843	Post 12
164272	Modification Kit 2,33	165079	Connector, 50 Pt Receptacle 55	173097**	Modification Kit 2,31
164273	Chute, Chad 33	165102	Screw, 12-24 x 2/8 Rd 7, 53	173138	Plate, Designation 5
164275	Chute, Chad 33	165103	Screw, 12-24 x 5/8 Rd 55	173206**	Bracket, Left Shelf 31
164276**	Container, Chad 33	165118	Socket, Lamp 44	173207**	Shelf, Left 31
164277	Plate, Right Side 33	165134	Board, Terminal 46,48,50, 52,61	173238	Modification Kit 12
164278	Chute, Chad 33	165168	Key 44	173256	Cable Assembly 12
164279	Chute, Chad 33	165255	Screw, No. 8 Spl 67	174400**	Modification Kit 2,25
164287	Plate, Switch Mounting 40	165261	Screw, 4-40 x 3/8 Oval 44	173422	Bracket, Connector 69
164383**	Shelf 31	165268	Screw, 10-32 Self-Tapping 41	173520	Module Assembly 3,38
164405**	Modification Kit 2,33	165392	Relay, 525 Ohm 46	173521	Plate w/Posts 39
164593	Plate, Left Side 33	165420	Relay 55	173523	Shaft 39
164631	Cable w/Termin 59	165449	Resistor, 47 Ohm 55	173526	Spacer, 0.032" Thk 39
164632	Bracket, Resistor 59	170271	Modification Kit 3,55	173527	Capacitor, 20 MFD 38,69
164633	Modification Kit 3,59	170272**	Modification Kit 2,17	173532	Spring, Torsion 39
164638	Cable Assembly 59	170288	Resistor, 3,500 Ohm 55	173533	Gear, 20T 39
164639	Cable Assembly 59	170302**	Housing, Dual 17	173535	Spacer, 0.125" Thk 39
164640	Modification Kit 3,59	170303	Clip, Right 17	173536	Bracket, Guard 38
164641	Jumper, 18" Black 59	170304	Clip, Left 17	173537	Shaft 39
164642	Jumper, 22" Black 59	170305	Plate 17	173538	Bracket, Mounting 39
164643	Jumper, 33" Black 59	170306	Modification Kit 2,33	173539	Bracket, Magnet Mounting 59
164837	Panel, Control 20	170307	Plate, Trim 6	173540	Hinge 39
164838	Panel Assembly, Control 2,20	170308	Filler, Window 5	173541	Bail, Armature 39
164839	Cable w/Terminals 20	170313	Plate, Mounting 55	173542	Pawl, Feed 39
164856	Indicator, Red Neon 19,20	170314	Resistor, 3,900 Ohm 55	173544	Pawl, Check 39
164857**	Dome 17	170316	Relay 55	173545	Post, Eccentric 39
164858**	Door Assembly, Left Front 17	170317	Coil, Choke 55	173546	Gear, 8T 39
164865	Indicator, White Neon 20	170319	Connector, 24 Pt Plug 55	173547	Gear, 8T 39
164866	Switch, Wafer 20	170939	Screw, 6-40 Eccentric 39	173548	Shaft 39
164936	Guide, Tape 36	171501	Relay 50,55	173549	Board Assembly, Diode 39
164938	Washer, Spring 36	171502	Relay 18	173551	Gear w/Disk, 20T 39
164939	Guide w/Bushing 36	171507	Relay 46	173552	Gear w/Disk, 20T 39
164941	Guide, Tape 36	171511	Relay 18	173553	Disk w/Ratchet 39
164942	Bracket 36	171531	Resistor, 3,000 Ohm 55	173557	Magnet Assembly 39
164943	Plate w/Studs 36	171555	Connector, 50 Pt Receptacle 43,46,48,50	173558	Spacer, 0.320" Thk 39
164944	Guide, Tape 36				
165008	Turret, Terminal 45,47, 49,51,55,61				
165015	Capacitor, 4.28 MFD 50				

**Refer to page 1 for finish suffix

NUMERICAL INDEX (Continued)

Part Number	Description and Page Number	Part Number	Description and Page Number	Part Number	Description and Page Number
173562	Base, Module 38	176541	Capacitor, 3 MFD 38	179399	Cable Assembly 69
173563	Armature, Magnet 39	176560	Bracket, Switch 38	179402	Deflector, Tape 23
173564	Bracket, Switch 38	176561	Module Assembly 3,39	179416	Modification Kit 3,69
173569	Window, Numbering 68	176562	Magnet Assembly 39	179417**	Modification Kit 73
173571	Spacer, 0.226" Thk 39	176563	Switch, Lever 38	179449	Bracket 15
173575	Card, Universal Code 39	176571	Board Assembly, Diode 38	179469	Modification Kit 2,15
173577	Relay, 6,000 Ohm 38	176572	Switch, Stepping 38	179470	Block Assembly, Terminal 15
173578	Connector, 50 Pt Receptacle Type 69	176573	Relay, 1,000 Ohm 38	179476	Rail, Left 10
173579	Connector, 50 Pt Plug Type 38	176574	Relay, 1,300 Ohm 38	179477	Rail, Right 10
173580	Numbering Assembly 3,39	176580	Lamp, 6V Incandescent 38	179493	Guide, Tape 16,73
173581	Switch, Lever 38	176582	Bracket, Relay Mounting 38	179600**	Holder 32
173689	Bracket w/Bushings 59	176594	Relay, 1,000 Ohm 38	179601**	Modification Kit 32
173706	Modification Kit 3,56	176595	Capacitor, 0.22 MFD 38	179734**	Panel, Control 19
173707	Modification Kit 3,57	176667	Spacer, 0.063" Thk 32	179736	Cable Assembly 19
173708	Cable w/Terminals 57	176668	Bracket w/Stud 32	179743	Connector, 5 Pt Plug 40
173709	Cable w/Terminals 56	176669	Lever w/Hub 32	179749	Connector, 5 Pt Receptacle 40
173715	Terminal, Plug Type 38	176670	Lever w/Hub 32	179860	Plate, Mounting 21
173716	Terminal, Receptacle Type 69	176671	Insulator, 0.047" Thk 32	179959**	Coverplate 68
173717	Plate, Magnet 39	176707	Bracket, Switch 32	179960	Spring, Detent 68
173759	Bracket 39	176711	Spring, Torsion 32	179993	Screw, 10-32 Shoulder 8
173786	Plate, Mounting 56	176712	Spring, Torsion 32	180675	Screw, No. 6 Self-Tapping 7
173787	Plate, Mounting 57	176713	Modification Kit 2,32	180904	Tab, Terminal 7
173829	Relay, 6,000 Ohm 38	176785	Cable w/Terminals 32	181392	Terminal, Tab Type 5,7,40
173832	Holder, Lamp 38	178177	Capacitor, 60 MFD 39	181661	Buzzer, 115V AC 5
173839	Cable Assembly 39	178278	Capacitor, 60 MFD 38	182531	Clip, Speed 70
173860	Connector, 10 Pt Circuit Card 39	178387	Modification Kit 2,34	192176	Terminal, Plug Type 38
173920	Arm, Stop 8	178389	Power Unit 34	192245**	Container, Chad 3,62
173932	Lamp, White Neon 38	178390	Bar, Static Eliminator 34	192259**	Shelf, Paper 64
173934	Bracket 38	178391	Cable, Inductor 34	192269	Nut, Speed 70
173974	Screw, 10-32 x 5/16 Hex 5	178392	Plug, Outlet 34	193635	Indicator, Neon 42
174009	Diode 69	178482	Bracket 39	193674	Latch, Fastener 36
174424	Capacitor, 0.03 MFD 38	178729	Plate, Tear 27	193675	Modification Kit 3,36
174458	Modification Kit 2,27	178733	Tray 6	193943	Cable Assembly 70
176150	Post 38	178755**	Partition 6	193994	Holder Assembly, Fuse 70
176161	Jumper, 25" Black 40	178761**	Door 68,69	194084**	Modification Kit 3,66
176162	Jumper, 21" Black 40	178762	Frame, Mounting 69	194490	Modification Kit 3,55
176163	Jumper, 18" Black 40	178837	Plate, Control 21	194575	Post, Locating 28,29,30,65
176167	Holder, Lamp 40	178838	Modification Kit 2,21	194855	Guide, Tape 21
176300	Modification Kit 2.20	178839	Nut, 11/32-32 Hex 18	194856	Modification Kit 65
176301	Panel, Control 20	178892**	Copyholder 26	194857**	Modification Kit 2,28
176302	Cable Assembly 20	178893**	Plate 26	194858**	Plate, Mounting 28
176303	Cable Assembly 20	178894**	Bracket 26	194859**	Modification Kit 2,28
176422	Bracket, Mounting 36	178895	Shaft 26	194860**	Plate, Mounting 28
176440	Bracket, Stop 39	178897**	Modification 2,26	194861	Modification Kit 2,21
176498	Plate, Mounting 65	178914**	Plate, Bearing 26	194864	Clamp 5
176540	Module Assembly 3,38	179049	Bracket, Support 36	194865	Bracket, Clamp 5
		179193	Shaft 36	194866	Clamp Assembly, Cable 5
		179197**	Panel 5		
		179256	Chute, Chad 33		
		179385**	Door Assembly 3,68		

**Refer to page 1 for finish suffix

NUMERICAL INDEX (Continued)

Part Number	Description and Page Number	Part Number	Description and Page Number	Part Number	Description and Page Number
195104**	Modification Kit 65	199062	Bracket, Left 18	310293	Modification Kit 12
195106	Modification Kit 65	199063	Plate, Nut 41	310312	Bracket 5
195107	Modification Kit 65	199064**	Panel, Lower Right 5	310314	Buzzer Assembly 5
195389**	Chute, Chad 63	199069	Bar, Spacing 41	310729	Filter, Air 70
195390**	Bin, Chad 63	199095	Bracket, Connector 40	310730	Support, Filter 70
195391**	Modification Kit 3,63	199125**	Plate 41	310731	Grille 70
195397**	Bracket, Mounting 65	199136	Plate, Wear 41	311527	Clamp, Cable 40
195398**	Bracket, Mounting 65	199137	Container, Tape 41	311729	Plate, Identification 68
195404**	Shelf, Chad Bin 63	199188	Plug Assembly, Blinding 41	311909	Drum 39
195413**	Bracket, Mounting 65	199361	Modification Kit 7	311910	Drum 39
195837**	Modification Kit 3,64	199879	Bracket 41	311911	Drum 39
195838**	Plate, Deflector 64	199925	Guide, Tape 65	312475	Cable Assembly 21
195839**	Bracket, Backstop 64	199926	Guide, Tape 65	312476	Cable Assembly 21
195840**	Shelf 64	199927	Guide, Tape 65	312717**	Extension 70
195841	Coverplate 6	199929	Guide, Tape 65	312719**	Modification Kit 3,70
195848	Bracket, Nylon 8	304560	Post 39	315543	Module Assembly 3,38
195877	Nut, 9/16-27 Hex 62	304714	Card, Universal Code 39	315759	Switch, Stepping 38
196907**	Shelf, Right 31	304777	Bracket 54	318937	Tray, Copyholder 12
196908**	Bracket, Right Shelf 31	304918	Plate, Instruction 21	319145	Switch, Stepping 38
196909**	Modification Kit 31	305056	Plate, Identification 16	319251	Insulator 57
196930	Grille 41	305713	Strip, 50 Ft Roll Foam 8	320410	Terminal, Spade Type 12, 13,18,20,21,22,32,35,37, 40,55,56,57,58,59,69,70
196931	Clip 41,70	305759	Bracket 12	320412	Terminal, Spade Type 23
198085	Holder, Card 6	305983**	Door Assembly 3,68	320413	Terminal, Spade Type 40
198092	Fan 41,70	305985**	Door 68,69	320418	Terminal, Ring Type 5,8, 11,12,37,40,59,69
198364	Relay Assembly 2,18	305986**	Coverplate 68	320420	Terminal, Ring Type 5,7, 40,58
198366	Modification Kit 12	306731	Gasket 8	321094**	Shield, Anti-glare 8
198367	Cable w/Terminals 12	307276	Plate, Nut 5	321581	Modification Kit 2,30
198585**	Shelf 42	309534	Panel, Control 57	321582**	Modification Kit 2,29
198586	Bracket, Locating 42	309535	Cable Assembly 57	321583**	Modification Kit 2,29
198587	Plate, Instruction 8	309537	Panel Assembly 3,57	330515	Rail, Left 10
198595	Panel, Control 42	309895	Cable Assembly 12	333192**	Hub 30
198598	Guide, Tape 8,42	309897	Cable Assembly 69	333193**	Shelf 30
198599	Bracket, Mounting 41	310060	Contact Assembly 39	333198**	Shelf 29
198604	Guide, Tape 41	310061	Pawl 39	333202**	Shelf 29
198619	Post 41	310062	Spring, Torsion 39	333203**	Plate, Mounting 30
198622	Hub 41	310063	Bracket, Guide 39		
198623**	Container, Tape 41	310065	Disc w/Post 39		
198624**	Bracket, Mounting 41	310066	Disc Assembly 39		
198629**	Dome 8	310067	Disc Arm 39		
198671	Holder, Card 6	310068	Disc w/Ratchet 39		
199060	Plate, Mounting 18	310144	Plate, Identification 9		
199061	Bracket, Right 18	310153	Jumper, 15" Lg 5,7,49		

**Refer to page 1 for finish suffix

