

28 RECEIVING - ONLY REPERFORATOR OR TAPE PRINTER BASE (LRB)
and
28 RECEIVING - ONLY MULTIPLE REPERFORATOR BASE (LMRB)
PARTS

PAINT FINISH COLOR CODE CHART (For parts and assemblies requiring a paint finish)									
COLOR	Finish Suffix				COLOR	Finish Suffix			
	Wrinkle Finish	Smooth Finish	Textured Vinyl	Smooth Vinyl		Wrinkle Finish	Smooth Finish	Textured Vinyl	Smooth Vinyl
Aluminum		FA			Gray, Dark Metallic		BW		
Aqua, Light				HK	Gray, Federal		BV	GG	
Beige		ET			Gray, Light		EJ		HB
Beige, Light		EL		HC	Gray, Light Olive		EW	GE	HF
Beige, Rose		ER			Gray, Maritime Engine		BY		
Black	AA		GK		Gray, Maritime Deck	AJ	BJ		
Black, High Gloss		BA			Gray, Medium		BS		
Black, Semi Gloss		BB			Gray, Oxford		EP		
Blue, Aqua		EK			Green, Gray	AB	BK	GA	
Blue, Brussels Light		EC			Green, Moss		EN		HD
Blue, Medium		ES			Ivory		EM		HJ
Brown, Dark	AD				Pink, Rose		EU		
Brown, Light	AC				Red, Cherry		EF		
Brown, Mahogany		EQ		HG	Turquoise		EV		
Fawn					White		EH		
Gray, Beige			GC		Yellow, Pastel		EG		
Gray, Charcoal	AL	BZ	GF	HA					
Gray, Dark			GB						
Gray, Dark Covert		FC		HE					

The double asterisk (**) denotes a painted part. Suffix to be applied following the part number.

TABLE OF CONTENTS

FIGURE	CONTENTS	PAGE	FIGURE	CONTENTS	PAGE
1	Base with Selector Magnet Driver and Power Supply	3	26	173484 and 326235 Modification Kits to Provide Power Factor Correction for Base	27
2	Reperforator Base (Single Plate)	4	27	164361 and 176542 Modification Kits to Provide Chad Disposal on Multiple Reperforator Bases	28
3	Reperforator Base (Single Plate)	5	28	193667** Modification Kit to Provide a Sprocket Guard for Multiple Reperforator Bases	29
4	Reperforator Base (Double Plate)	6	29	Gear Chart for Self-Contained Non-Typing Reperforator	29
5	Reperforator Base (Double Plate)	7	30	Compact Tape Printer Base	30
6	Reperforator Base Plates	8	31	Compact Tape Printer Base (Continued)	31
7	Base Electrical Components	9	32	Compact Receiving Only Reperforator Base	32
8	Tape Container Assemblies	10	33	174492 Tape Container Assembly (Compact Receiving Only Reperforator)	33
9	Modification Kits to Provide Variable Speed Drive	11	34	176100 Variable Speed Mechanism Assembly (Compact Receiving Only Reperforator)	34
10	Modification Kits to Provide Variable Speed Drive (Continued)	12	35	176100 Variable Speed Mechanism Assembly (Compact Receiving Only Reperforator - Continued)	35
11	159377 and 195637 Modification Kits to Provide Single Speed Drive	13	36	174459 Modification Kit to Provide a Sliding Base	36
12	Auxiliary Reperforator Base	14	37	Miniaturized Base for Non-Typing Reperforator	37
13	Gear Bracket Mechanism for Auxiliary Mounted Reperforator	15	38	Miniaturized Base for Non-Typing Reperforator (Continued)	38
14	Variable Speed Drive Gear Sets for Auxiliary Mounted Reperforators	16	39	164873** (7/8") and 193794** (1") Tape Container Assemblies with Tape-Out Switch	39
15	Single Speed Drive Gear Sets for Auxiliary Mounted Reperforator	17	40	162957** Tape Winder Assembly	40
16	161815, 176287 and 179492 Modification Kits to Mount an Auxiliary Typing Reperforator Base	18	41	Reperforator Base with Extension	41
17	178838 Modification Kit to Relocate Power Switch from Auxiliary Base to Outside of Cabinet	19	42	161827 Modification Kit to Add Code Reading Contact Cabling	42
18	Multiple Reperforator Base (With Cross-Shaft)	20	43	Cable Components	43
19	161527 Tape Container Assembly	21	44	Modification Kits to Provide Chad Disposal	44
20	Cross-Shaft Mechanism for Multiple Reperforator Base	22	45	181821 Circuit Card	45
21	Cross-Shaft Mechanism for Multiple Reperforator Base (Continued)	23	46	Fan and Mounting Brackets for Miniaturized Base	46
22	Multiple Reperforator Base (With Cross-Shaft and Intermediate-Shaft)	24		Numerical Index	47
23	Cross-Shaft and Intermediate-Shaft Mechanism for Multiple Reperforator Base	25			
24	161678 Modification Kit to Install a Multiple Reperforator Base in a Cabinet	26			
25	195388 Modification Kit to Relocate Power Switch	27			

**Refer to page 1 for finish suffix

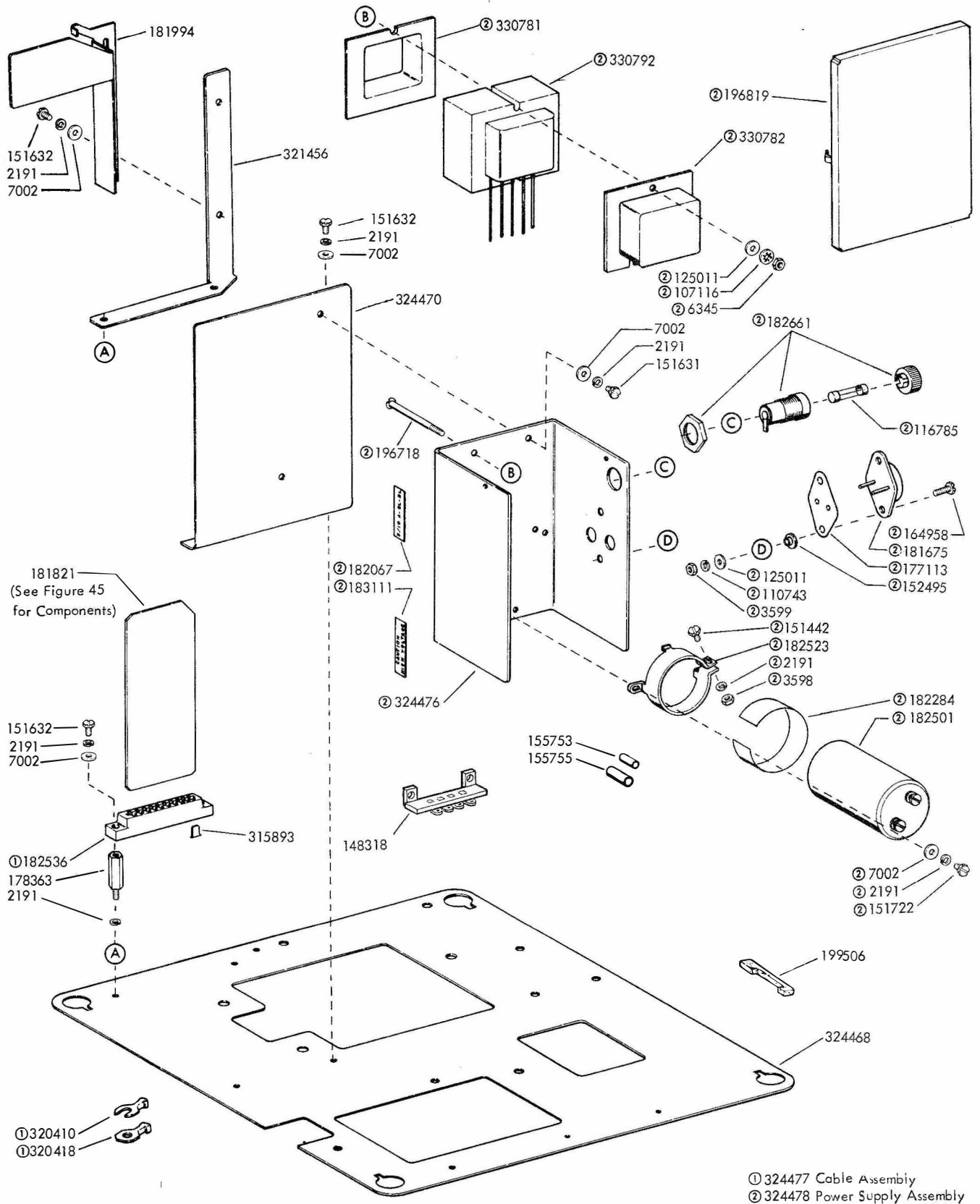

FIGURE I. BASE WITH SELECTOR MAGNET DRIVER AND POWER SUPPLY

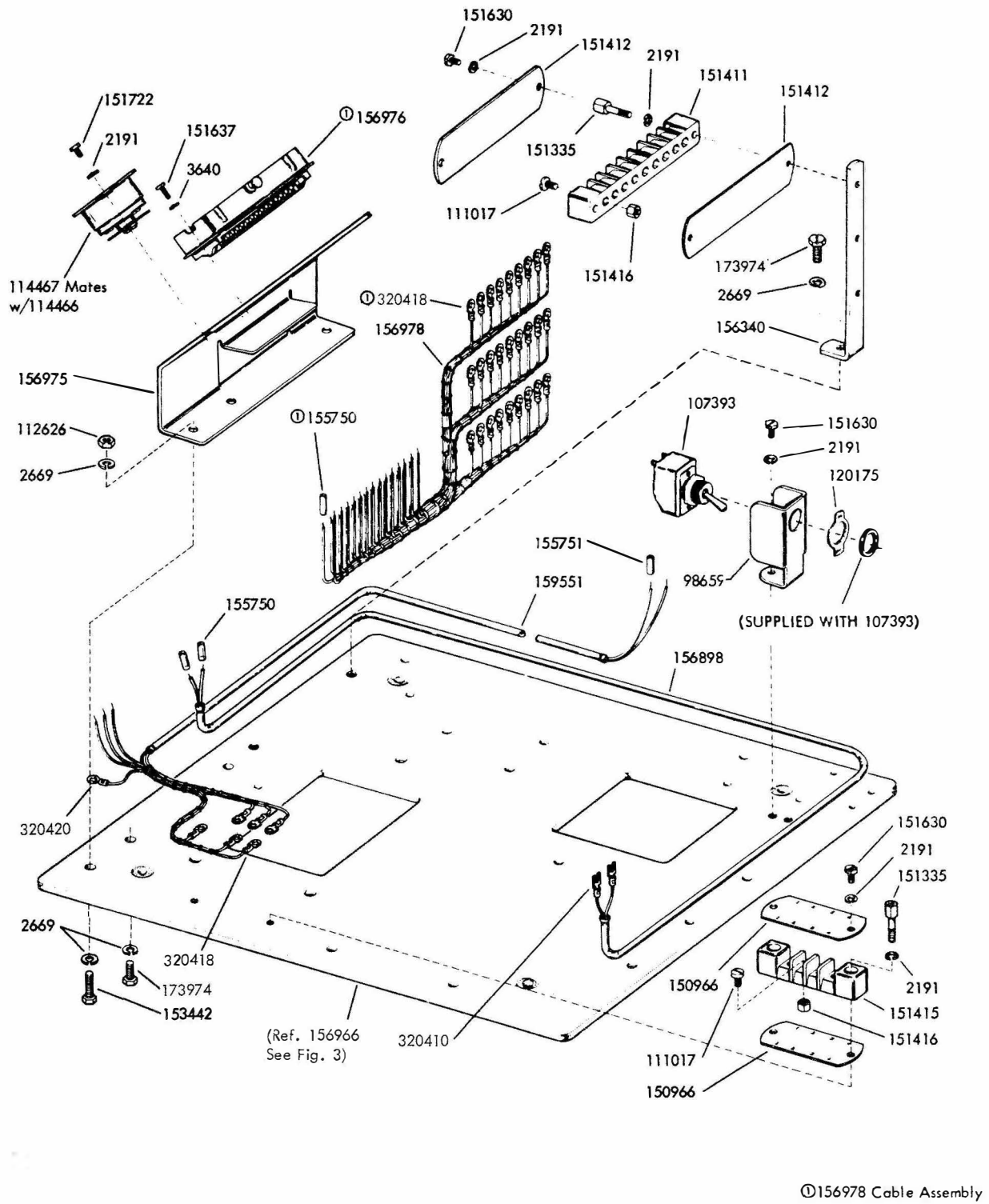

FIGURE 2. REPERFORATOR BASE (Single Plate)

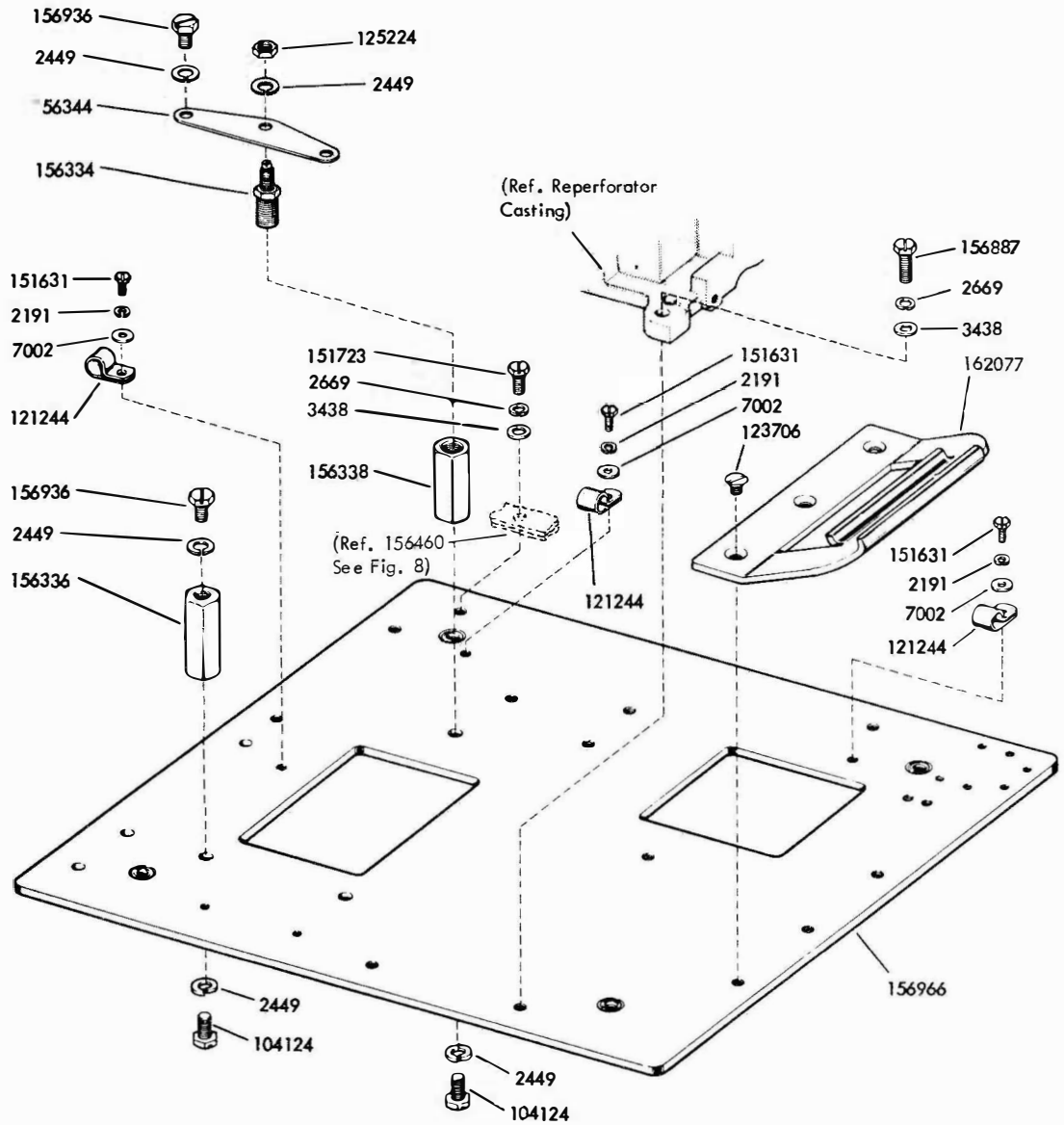

FIGURE 3. REPERFORATOR BASE (Single Plate)

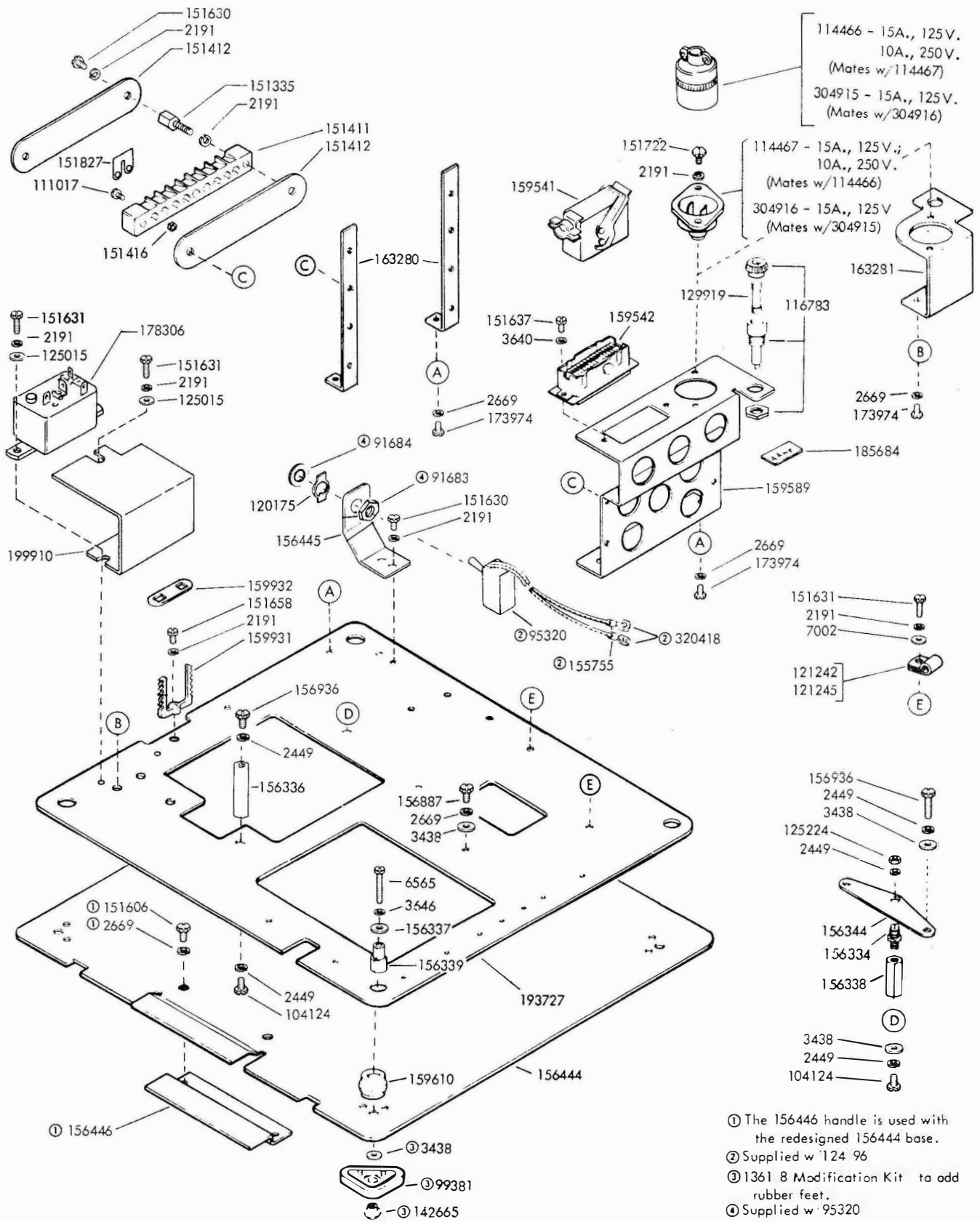

FIGURE 4. REPERFORATOR BASE (Double Plate)

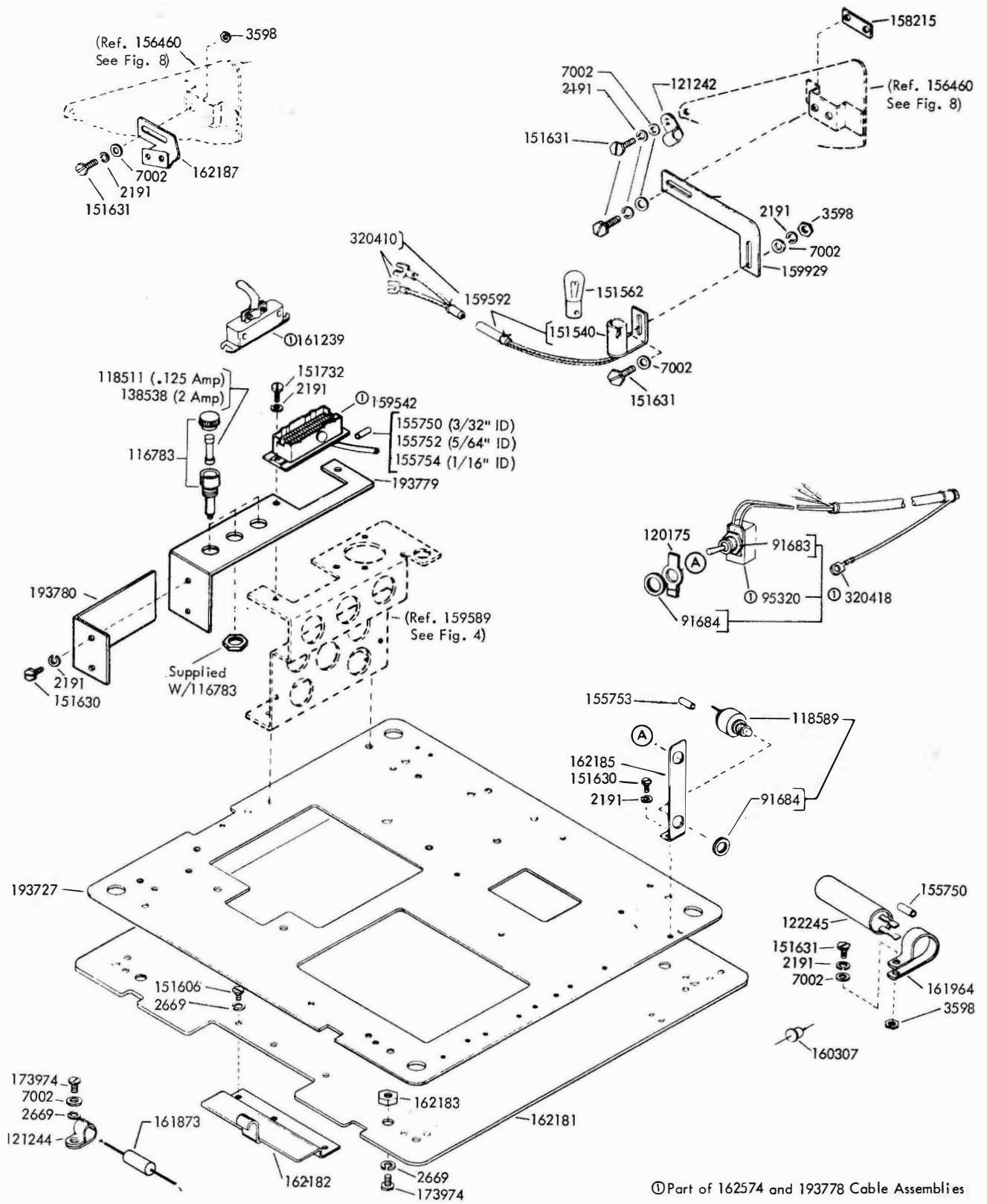

FIGURE 5. REPERFORATOR BASE (Double Plate)

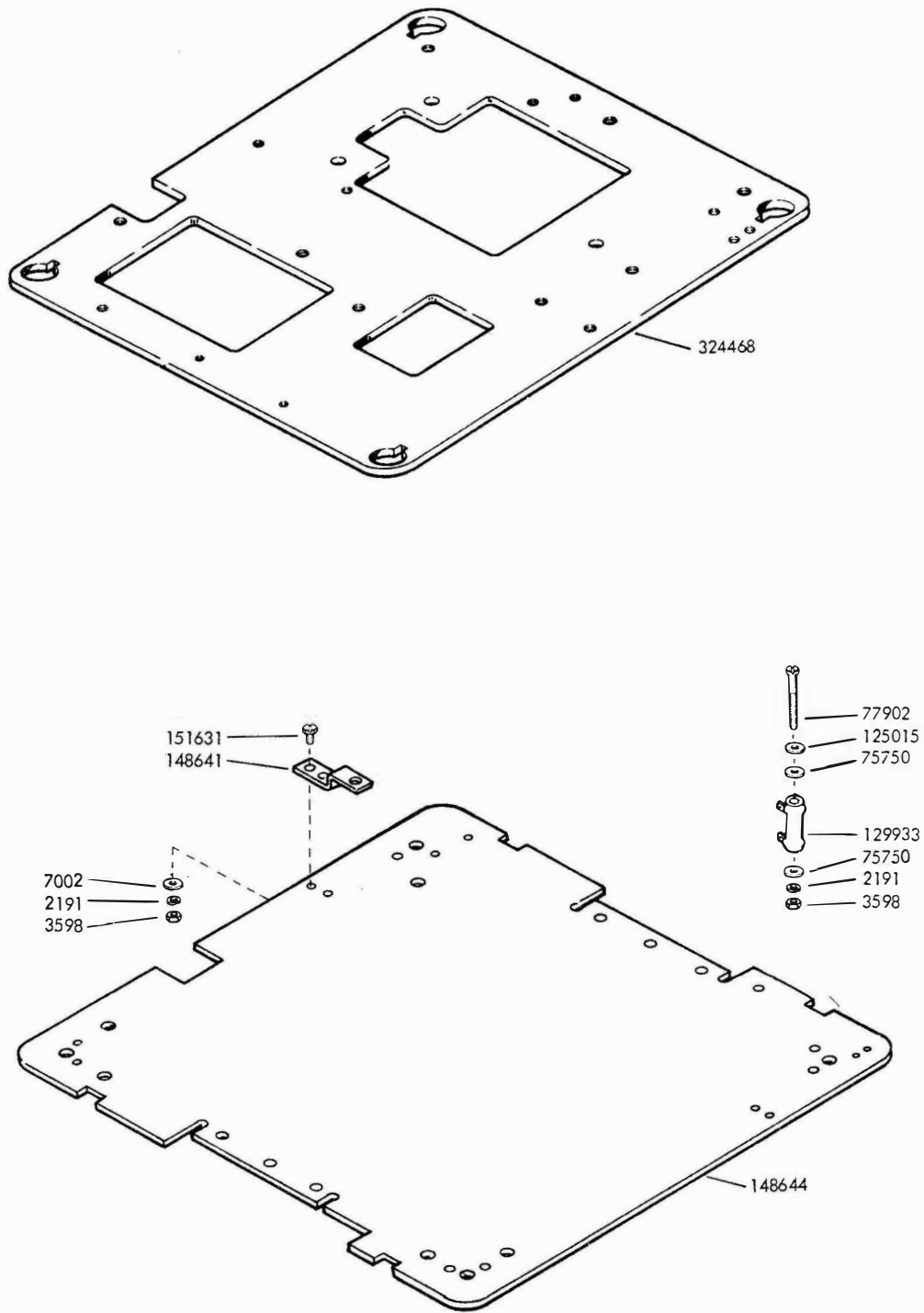

FIGURE 6. REPERFORATOR BASE PLATES

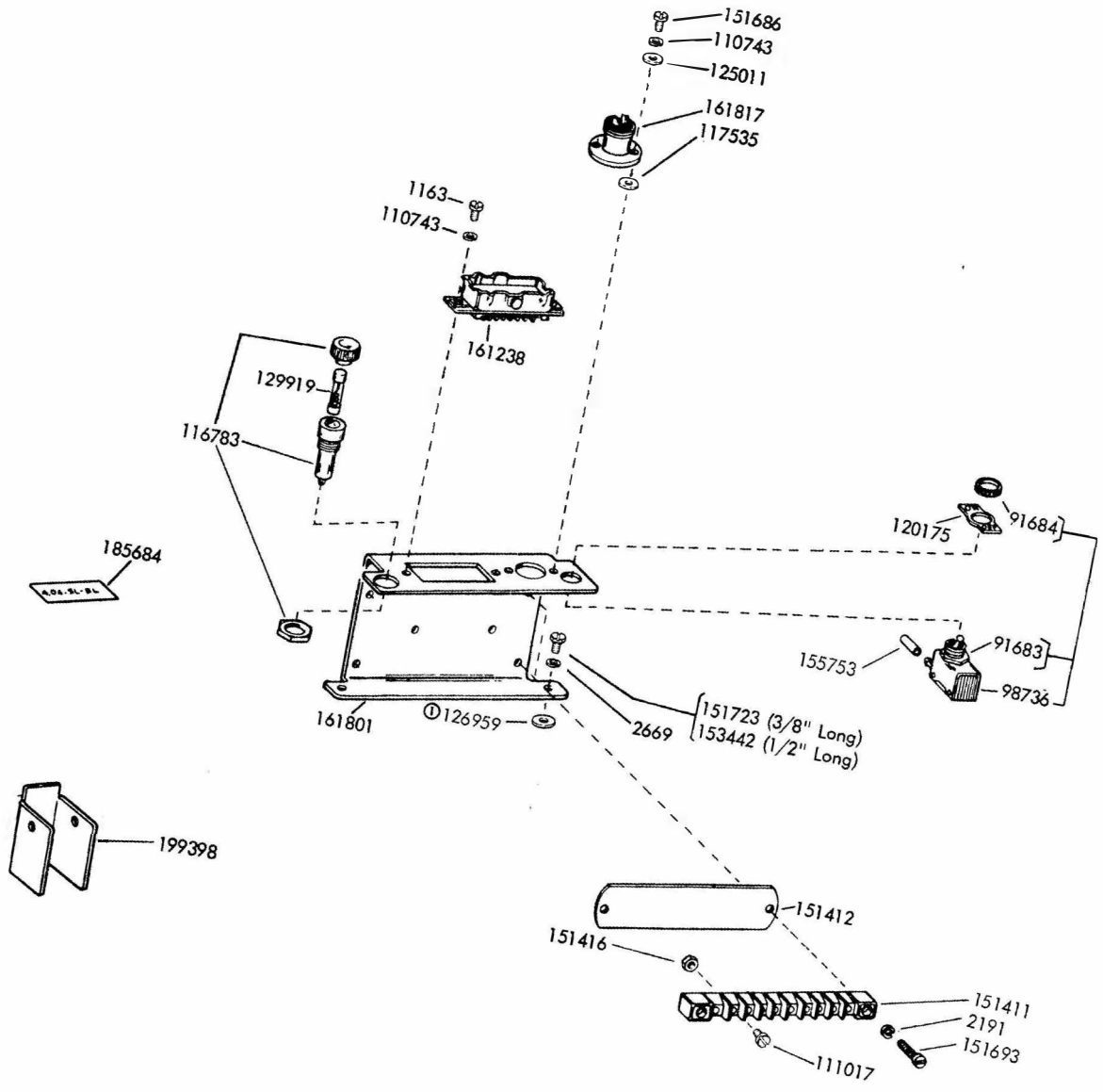

FIGURE 7. BASE ELECTRICAL COMPONENTS

Ⓛ Used with the 153442 Screw

Tape Container Assembly	Tape Container	Guide w/ Roller	Spacer	Tape Reel w/Core Dia.	Cable Assembly	Tape Width
156974	156460	195658	207223WU	158289 (2")	156972	11/16"
162079	156460	156470	207223WU	162075 (1")	162373	11/16"
192867	192865	193837	192868	192864 (2")	194221	1"
321461	192865	193837	192868	192864 (2")	194221	1"

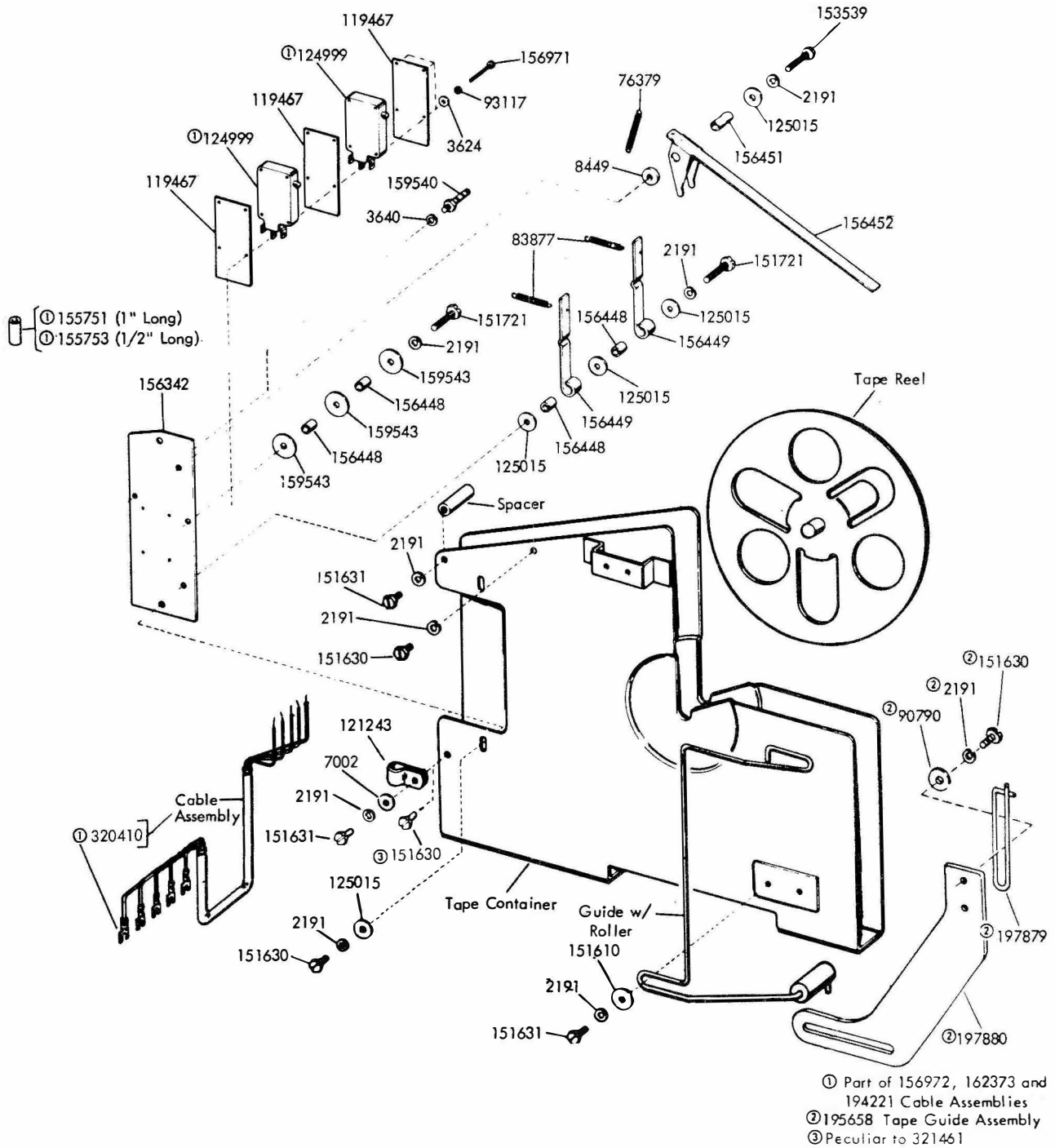

FIGURE 8. TAPE CONTAINER ASSEMBLIES

Modification Kit	Frame	Shaft	Gear A	Gear B	Gear C	Pinion D	Guide Plate	Unit Code
159417 (60, 75, 100 WPM)	156965	156967	156949	158712	158732	156964	156968	7.42
163256 (60, 67, 75 WPM)	156965	163264	163260	163261	158732	156964	163328	7.42
179965 (45.5, 50, 75 Baud)	192685	156967	163260	179963	178870	156964	179969	7.00
319262 (60, 67, 100 WPM) (50 Hz, 3000 WPM)	156965	156967	319260	158712	178870	319259	199814	7.42
199812 (60, 67, 100 WPM) (60 Hz, 3600 WPM)	156965	156967	156949	158712	178870	156964	199814	7.42

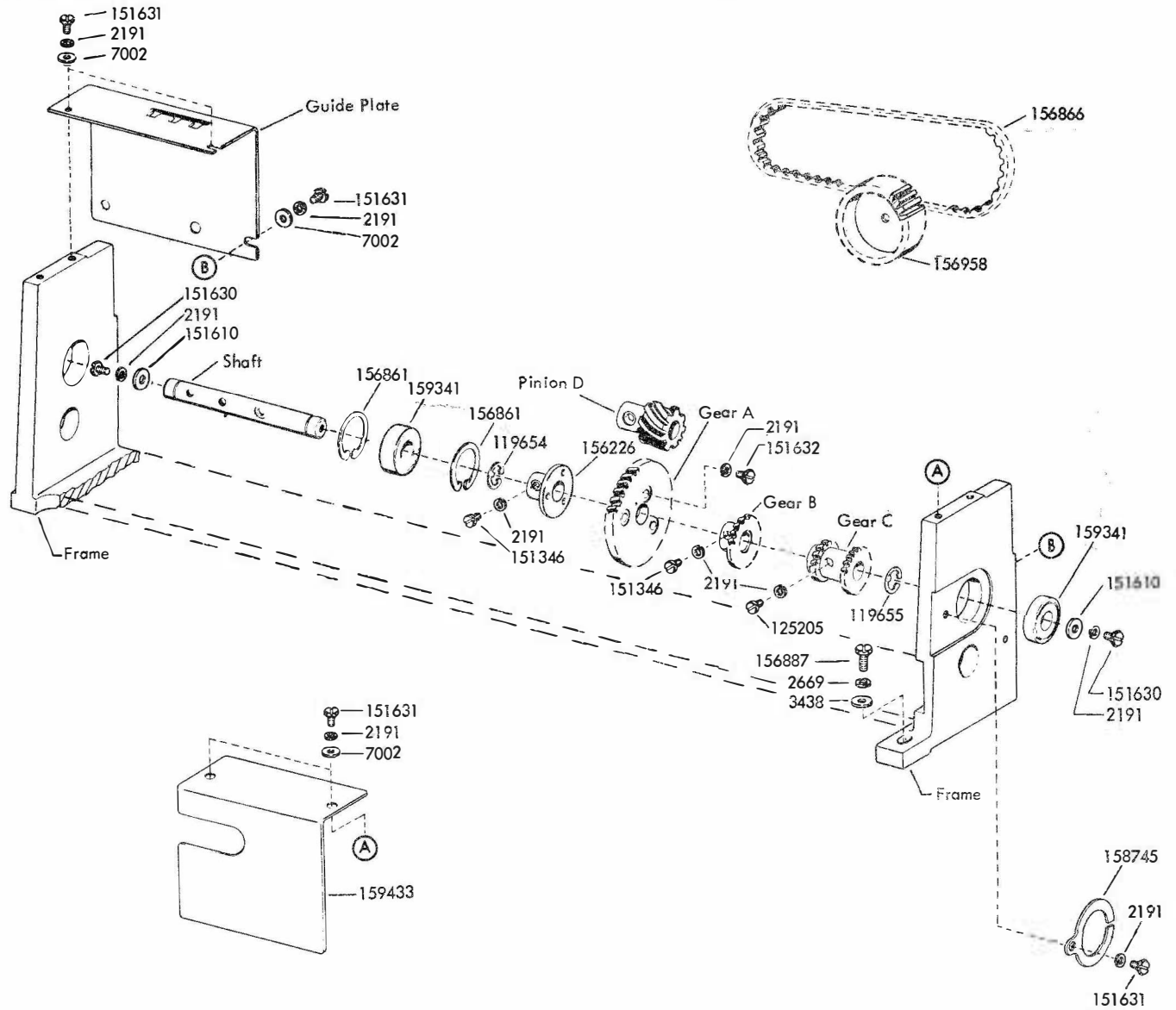
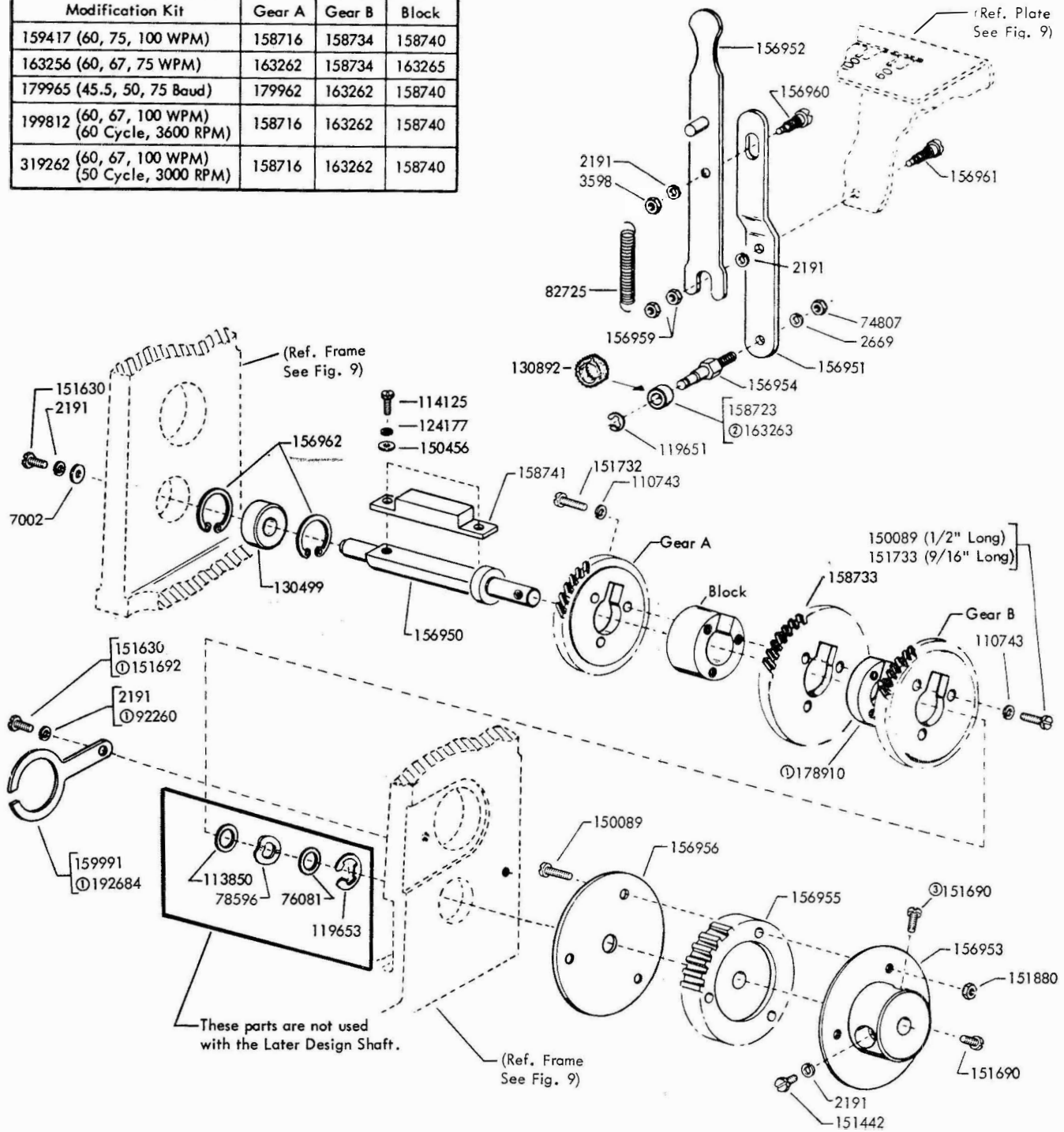

FIGURE 9. MODIFICATION KITS TO PROVIDE VARIABLE SPEED DRIVE

Modification Kit	Gear A	Gear B	Block
159417 (60, 75, 100 WPM)	158716	158734	158740
163256 (60, 67, 75 WPM)	163262	158734	163265
179965 (45.5, 50, 75 Baud)	179962	163262	158740
199812 (60, 67, 100 WPM) (60 Cycle, 3600 RPM)	158716	163262	158740
319262 (60, 67, 100 WPM) (50 Cycle, 3000 RPM)	158716	163262	158740



Note:
 All parts are common to all Modification Kits unless otherwise indicated. Also include parts shown on figure 9.
 ① Peculiar to 179965, 199812 and 319262
 ② Peculiar to 163256
 ③ Supplied w/156953

FIGURE 10. MODIFICATION KITS TO PROVIDE VARIABLE SPEED DRIVE (continued)

Speed Change Gears for Self-Contained Sprocket Driven Units (Order Separately)						
Set Number	Pinion	Driven Gear	Approx. O.P.M. (Receiving)	Approx. W.P.M.	Unit Code	Baud
161519	161104 (11T)	161103 (49T)	461.7	67	7.42	50
161654	156982 (9T)	156981(44T)	420	60	7.42	45.45
161655	156984(12T)	156983(47T)	525.7	75	7.42	56.88
161656	156986(14T)	156985(42T)	685	100	7.42	74.2
①176295	176296(15T)	176297(43T)	692	107	7.00	75
②311283	311272 (14T)	311273 (52T)	461.7	67	7.42	50
321547	321548 (37T)	321549 (49T)	685	100	7.42	74.2
324480	324471 (9T)	324479 (36T)	900	150	7.42	113

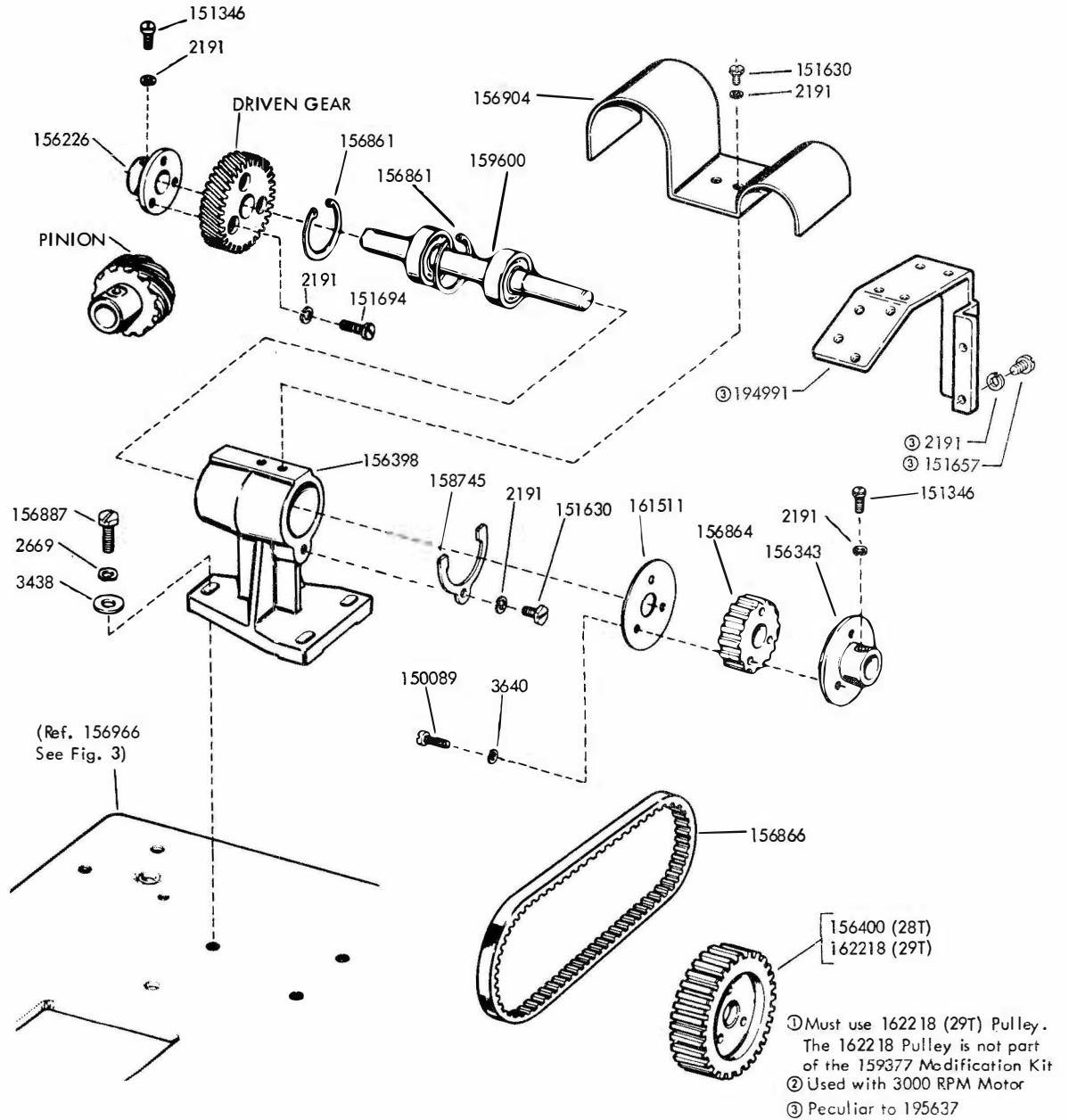

FIGURE 11. 159377 AND 195637 MODIFICATION KITS TO PROVIDE SINGLE SPEED DRIVE

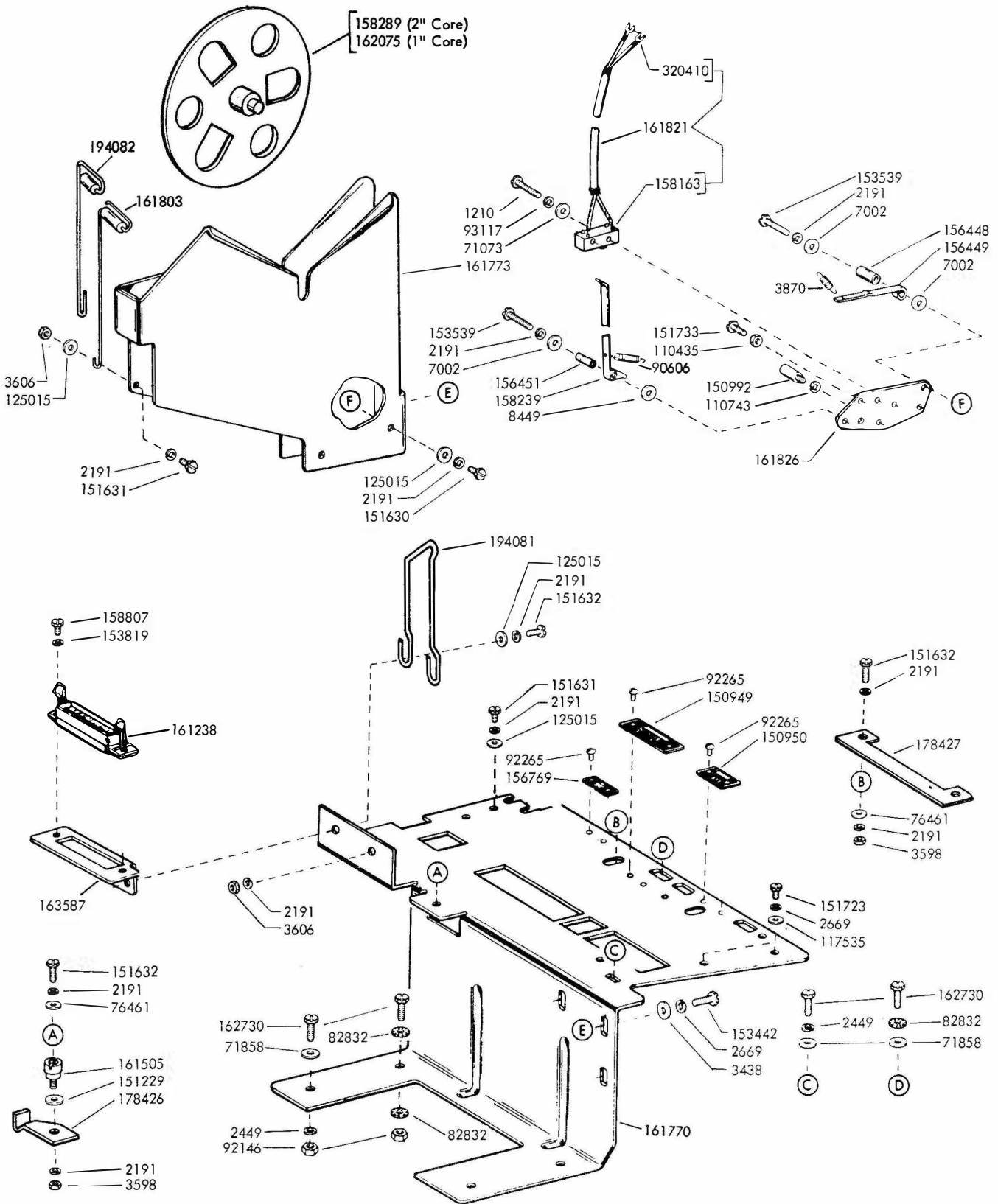

FIGURE 12. AUXILIARY REPERFORATOR BASE

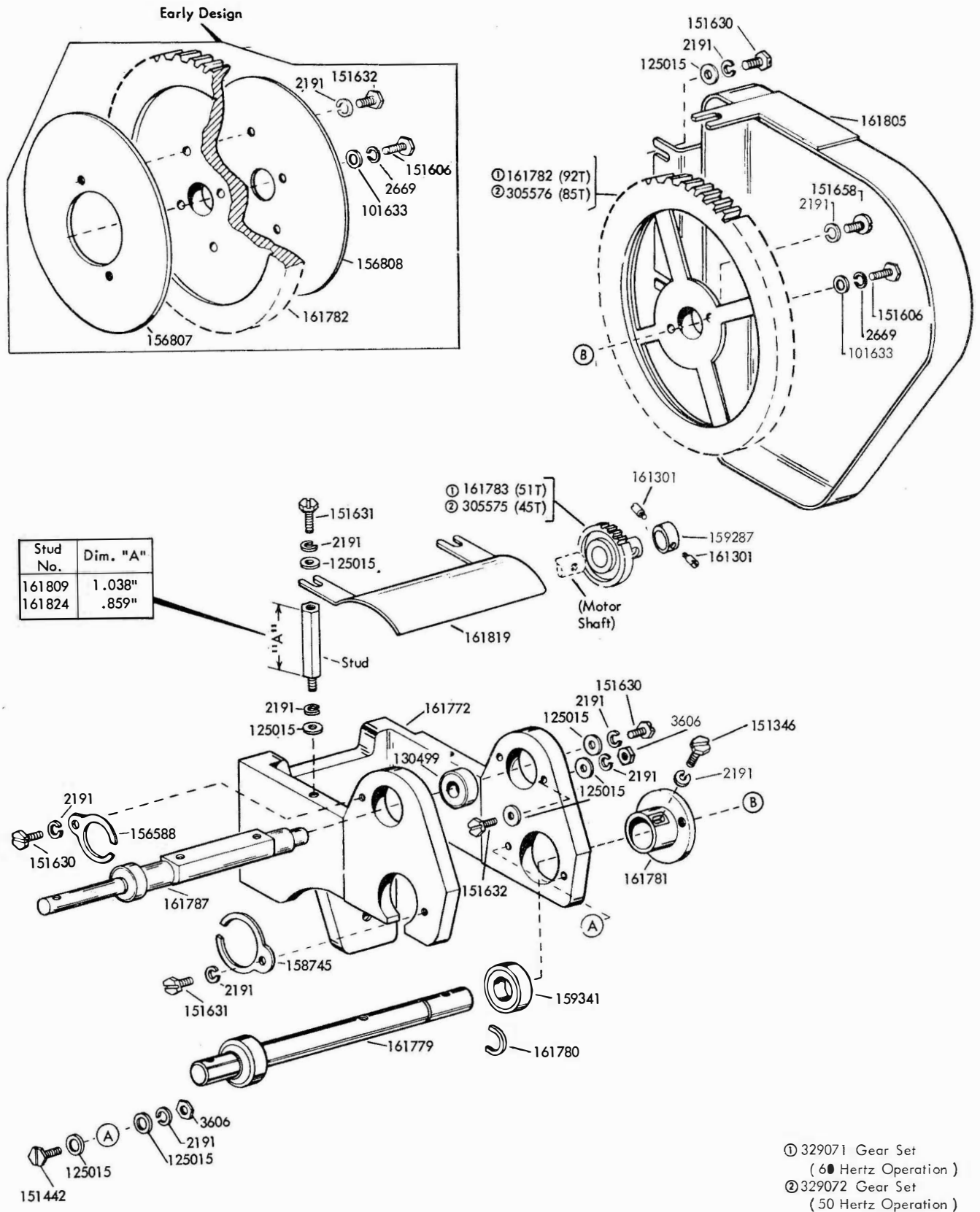

FIGURE 13. GEAR BRACKET MECHANISM FOR AUXILIARY MOUNTED REPERFORATOR

Gear Set Number	W.P.M. or Baud	Motor Operation	Gear "A"	Gear "B"	Gear "C"	Gear "D"	Plate
161807	(WPM) 60-75-100	60 Hertz	158734	158716	158732	158712	161797
178869	(WPM) 60-67-100	60 Hertz	163262	158716	178870	158712	178885
192678	(BAUD) 45.5-50-75	60 Hertz	163262	179962	178870	179963	192680
③ 305580	(BAUD) 45.5-50-74.2	50 Hertz	163262	158716	178870	158712	178885
315536	(BAUD) 45.5-50-75	50 Hertz	④163262	④176071	④178870	④176072	④192680

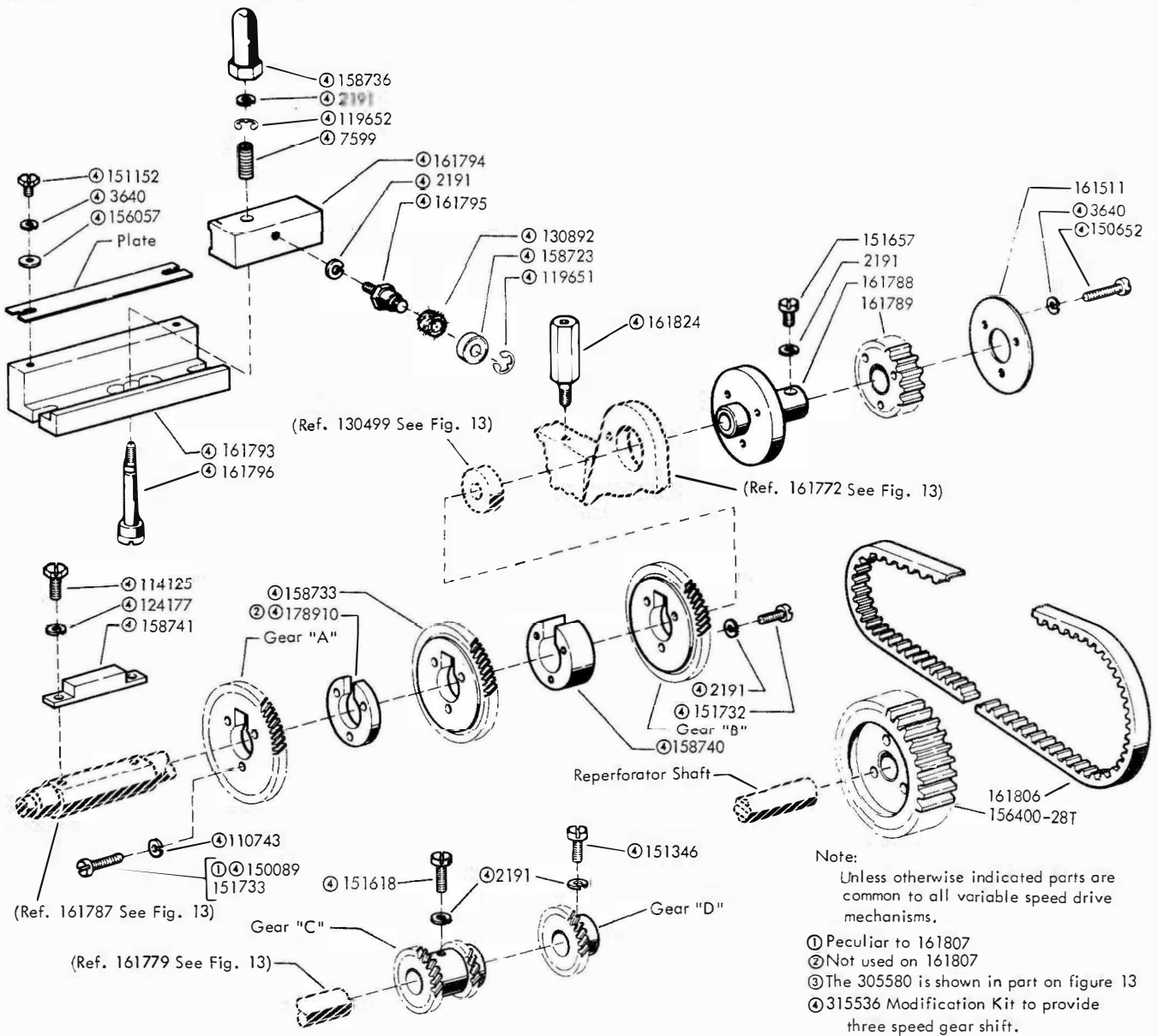
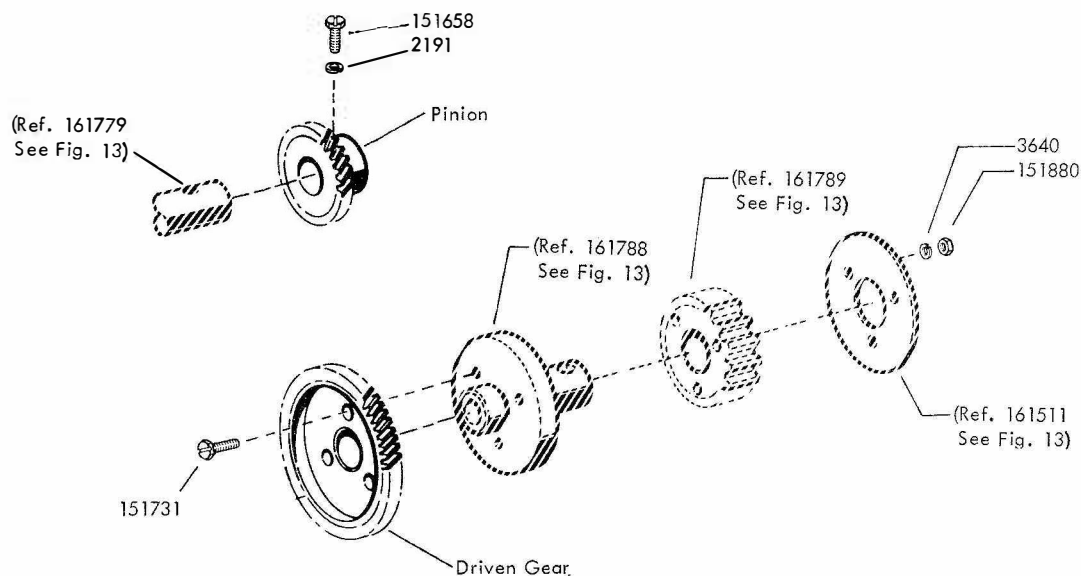

FIGURE 14. VARIABLE SPEED DRIVE GEAR SETS FOR AUXILIARY MOUNTED REPERFORATORS



Single Speed Drive Gear Sets for Auxiliary Mounted LPR Sets					
Gear Set	Driven Gear	Pinion	Unit Code	W.P.M. (Nominal)	Baud
161811	161790-44T	161784-18T	7.42	60	45.45
161812	161791-47T	161785-24T	7.42	75	56.88
161813	161792-39T	161786-26T	7.42	100	74.2
173820	173822-49T	173821-20T	7.00	65	45.45
163448	163447-49T	163446-22T	7.00	71	50
163451	163450-40T	163449-27T	7.00	107	75
① 319920	319919-51T	319918-25T	7.00	65	45.5
① 319923	319922-52T	319921-28T	7.00	71	50
① 319926	319925-26T	319924-21T	7.00	107	75

① Used with 3600 RPM Motor

FIGURE 15. SINGLE SPEED DRIVE GEAR SETS FOR AUXILIARY MOUNTED REPERFORATOR

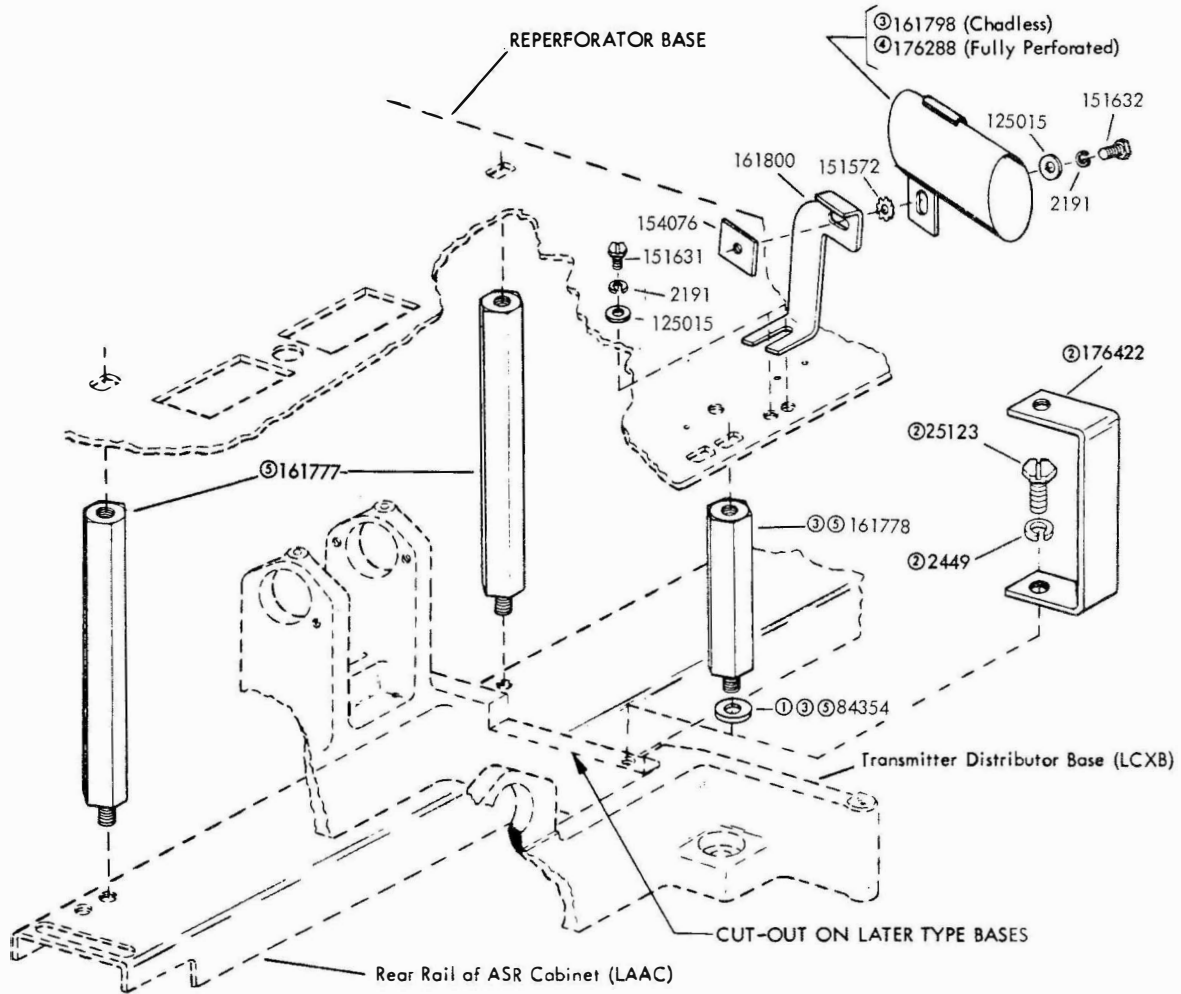

- ① Not required when unit is equipped with base isolation parts.
- ② Used on bases with cut-out
- ③ Peculiar to 161815
- ④ Peculiar to 176287
- ⑤ Part of the 179492 Specification 5929S

FIGURE 16. 161815, 176287 AND 179492 MODIFICATION KITS TO MOUNT AN AUXILIARY TYPING REPERFORATOR BASE

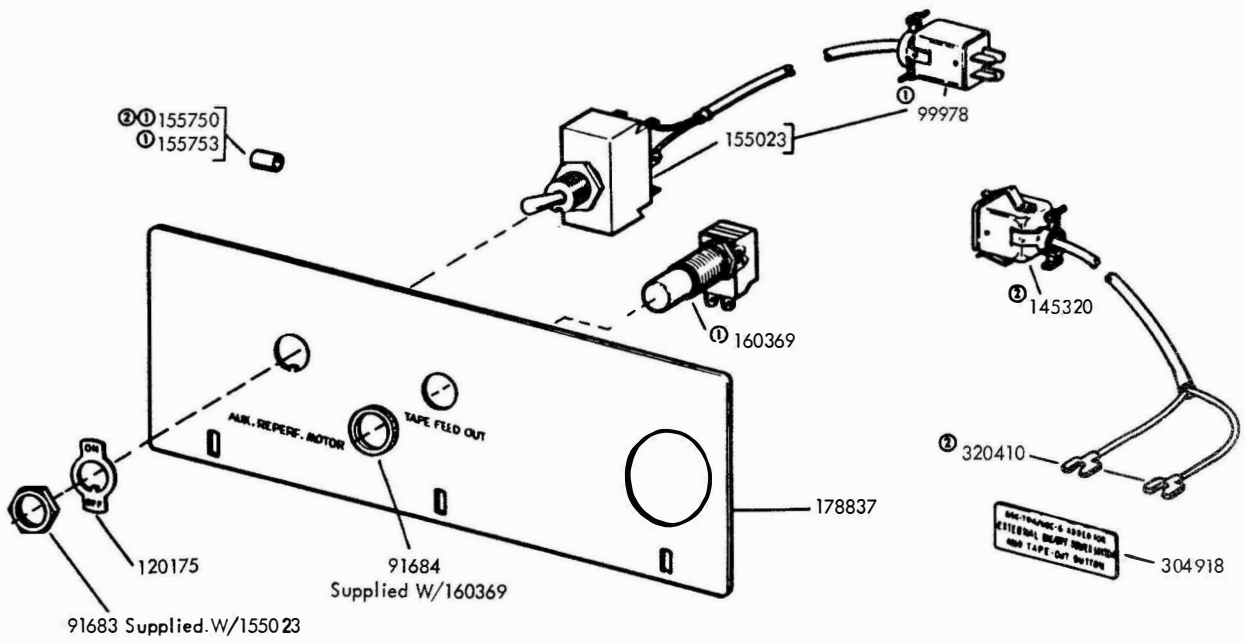

- ① 312475 Cable Assembly
- ② 312476 Cable Assembly

FIGURE 17. 178838 MODIFICATION KIT TO RELOCATE POWER SWITCH FROM AUXILIARY BASE TO OUTSIDE OF CABINET

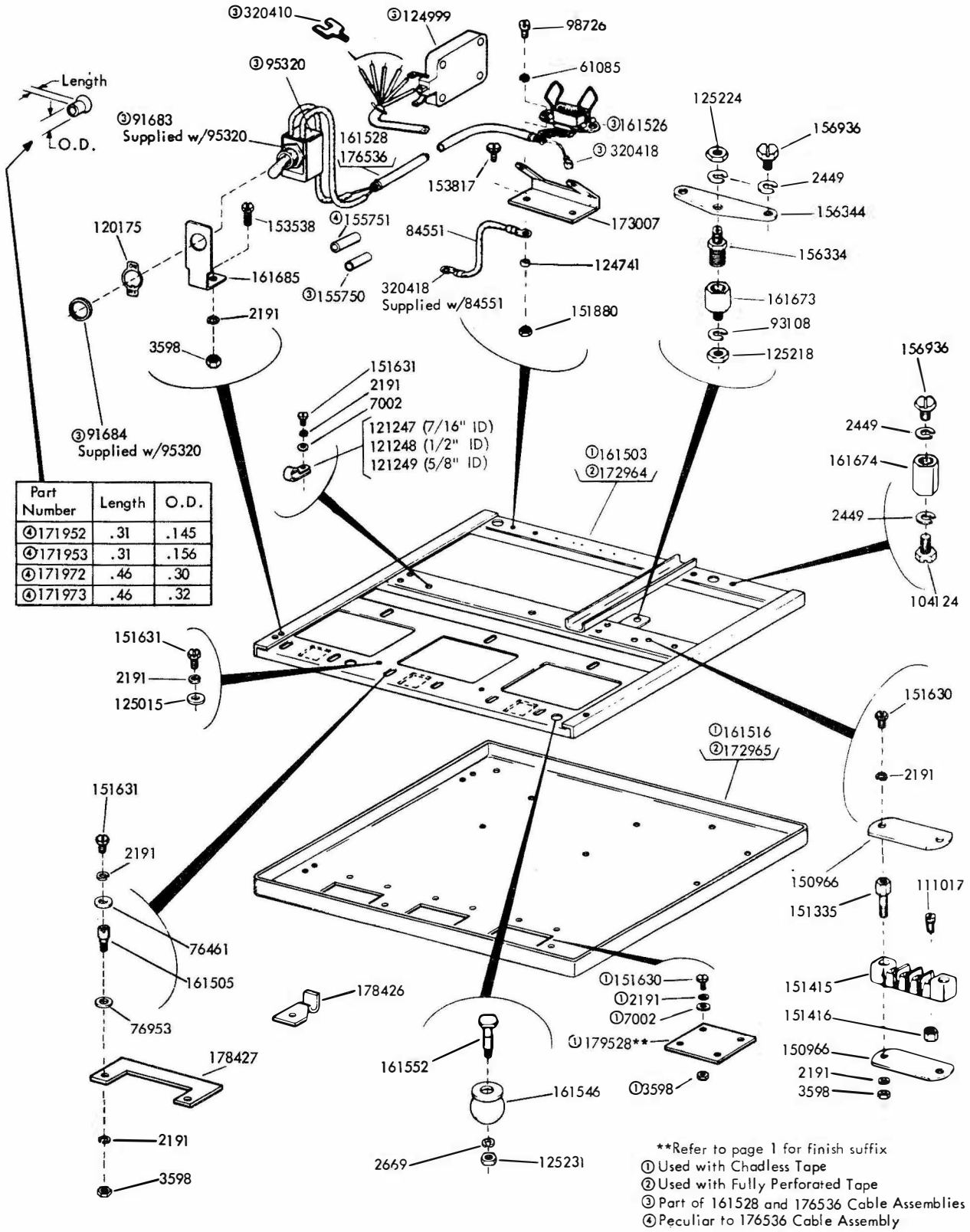

FIGURE 18. MULTIPLE REPERFORATOR BASE (With Cross-Shaft)

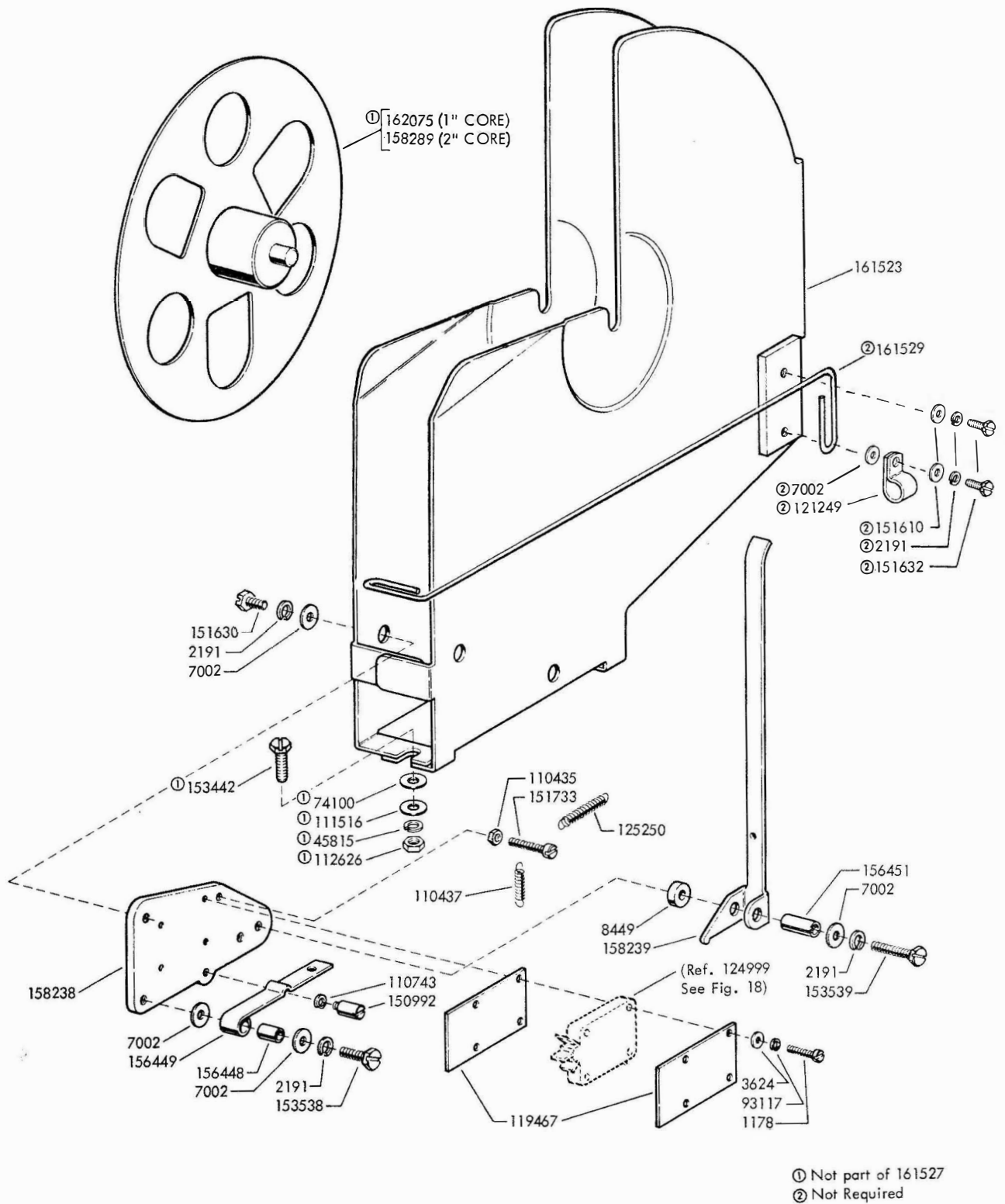

FIGURE 19. 161527 TAPE CONTAINER ASSEMBLY

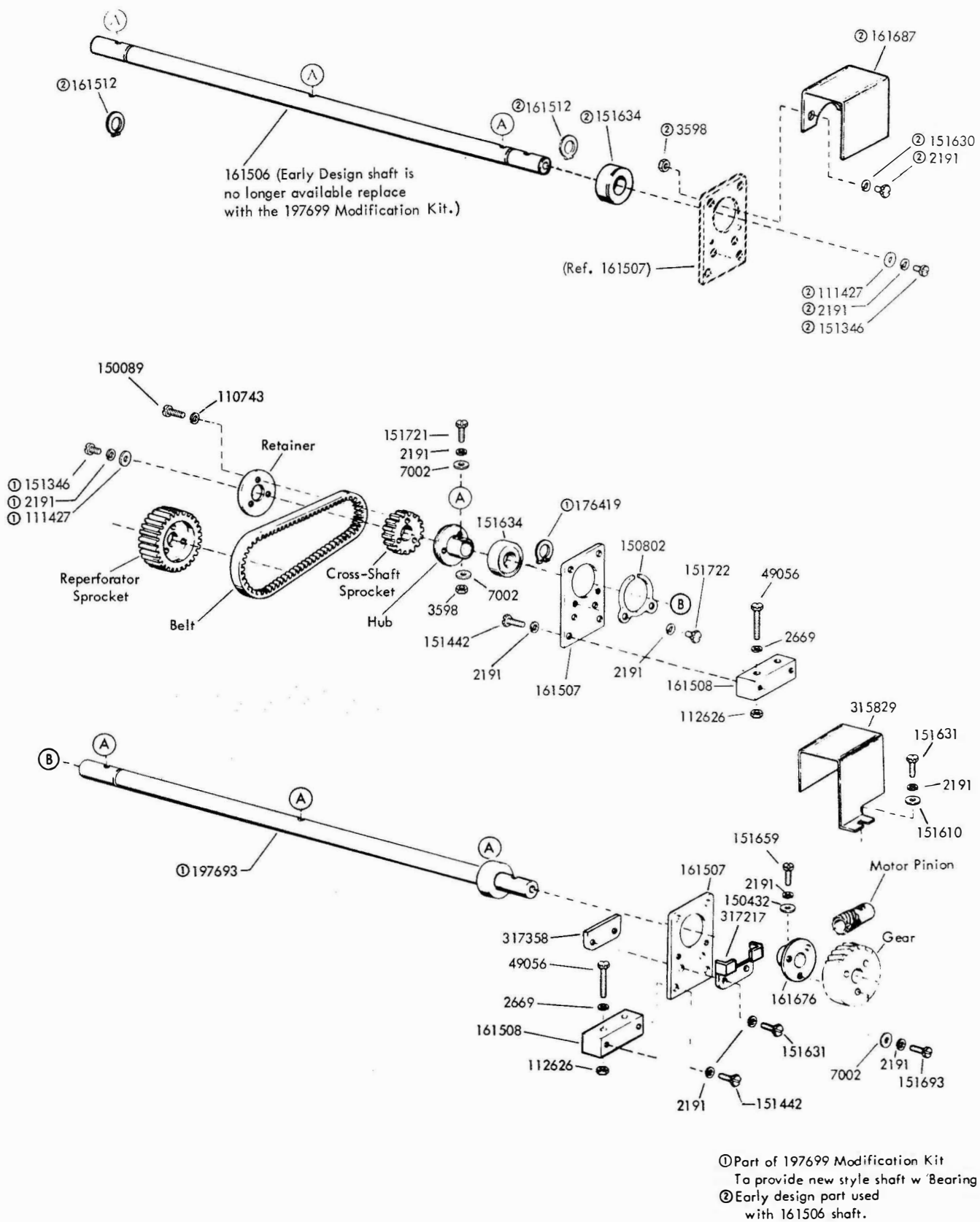

FIGURE 20. CROSS-SHAFT MECHANISM FOR MULTIPLE REPERFORATOR BASE

Gear Arrangements for Multiple Mounted Reperforators Driven at Common Speed						
Unit Code	7.42	7.42	7.42	7.00	7.00	7.00
WPM	60	75	100	71	65	107
Baud	45.45	56.88	74.2	50	45.45	75
Motor Gear Set	161530	161533	161536	None	None	None
Pinion	161532-9T	161535-12T	161538-14T	164337-9T	164339-10T	
Gear	161531-44T	161534-47T	161537-42T	164338-40T	164340-37T	
Mod. Kit for Reperforator	161680			173584	162213	
Hub	161509			161509	162215	
Cross-Shaft Sprocket	161510-16T			161510-16T	162214-20T	
Retainer	161511			161511	162216	
Belt	161520-64T			162222-69T	161520-64T	
Reperforator Sprocket	156400-28T			173583-37T	156400-28T	

Gear Arrangements for Multiple Mounted Reperforators Driven at Independent Speeds							
Unit Code	7.42	7.00	7.00	7.42	7.00	7.42	7.00
WPM	60	71	65	75	107	100	121
Baud	45.45	50	45.45	56.88	75	74.2	84.7
Motor Gear Set	161530	None	None	161530	None	161530	None
Pinion	161532-9T	164337-9T	164339-10T	161532-9T	164339-10T	161532-9T	164337-9T
Gear	161531-44T	164338-40T	164340-37T	161531-44T	164340-37T	161531-44T	164338-40T
Mod. Kit for Reperforator	161680	② 173584		162213	162217	① 173023	
Hub	161509	161509		162215	162220	162220	
Cross-Shaft Sprocket	161510-16T	161510-16T		162214-20T	162219-27T	162219-27T	
Retainer	161511	161511		162216	162221	162221	
Belt	161520	162222		161520	162222	162222	
Reperforator Sprocket	156400-28T	173583-37T		156400-28T	162218-29T	③ 156400-28T	

- ① Non-Typing Reperforators only
- ② Modification Kit contains sprocket and drive belt parts for 3 reperforators
- ③ 156400 not included order separately

FIGURE 21. CROSS-SHAFT MECHANISM FOR MULTIPLE REPERFORATOR BASE (continued)

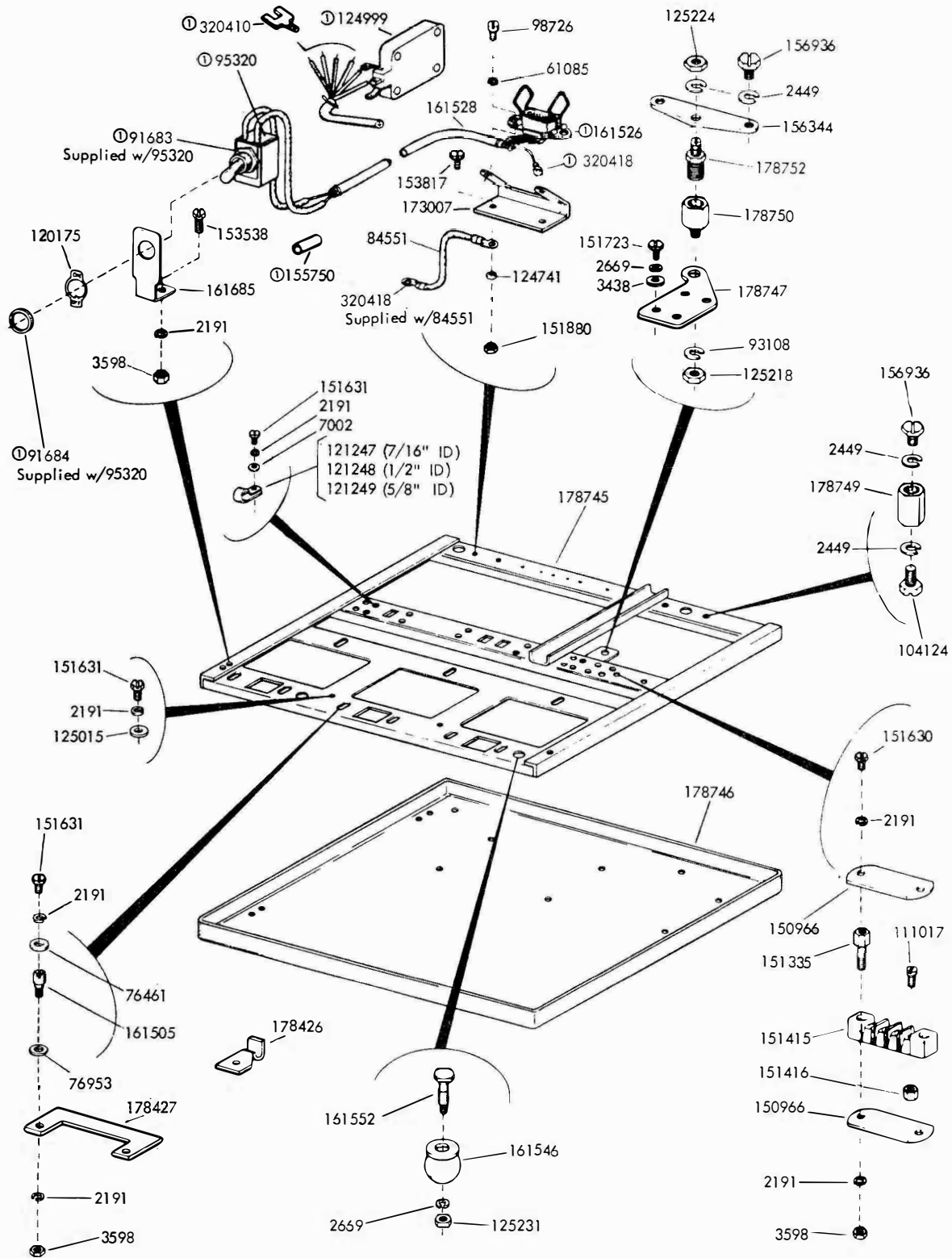

Ⓢ Part of 161528 Cable Assembly

FIGURE 22. MULTIPLE REPERFORATOR BASE (With Cross-Shaft and Intermediate-Shaft)

GEAR CHART					
GEAR SET NUMBER	CROSS SHAFT PINION	GEAR	UNIT CODE	NOMINAL W.P.M.	BAUD
178798	178799-54T	178800-53T	7.00	107	75
			7.50	100	75
178801	178802-33T	178803-48T	7.00	71	50
			7.50	66	50
			7.42	67	74.2
178804	178810-30T	178811-44T	7.00	65	45.5
			7.50	60	45.5
			7.42	60	74.2
178813	178814-31T	178815-37T	7.42	100	74.2

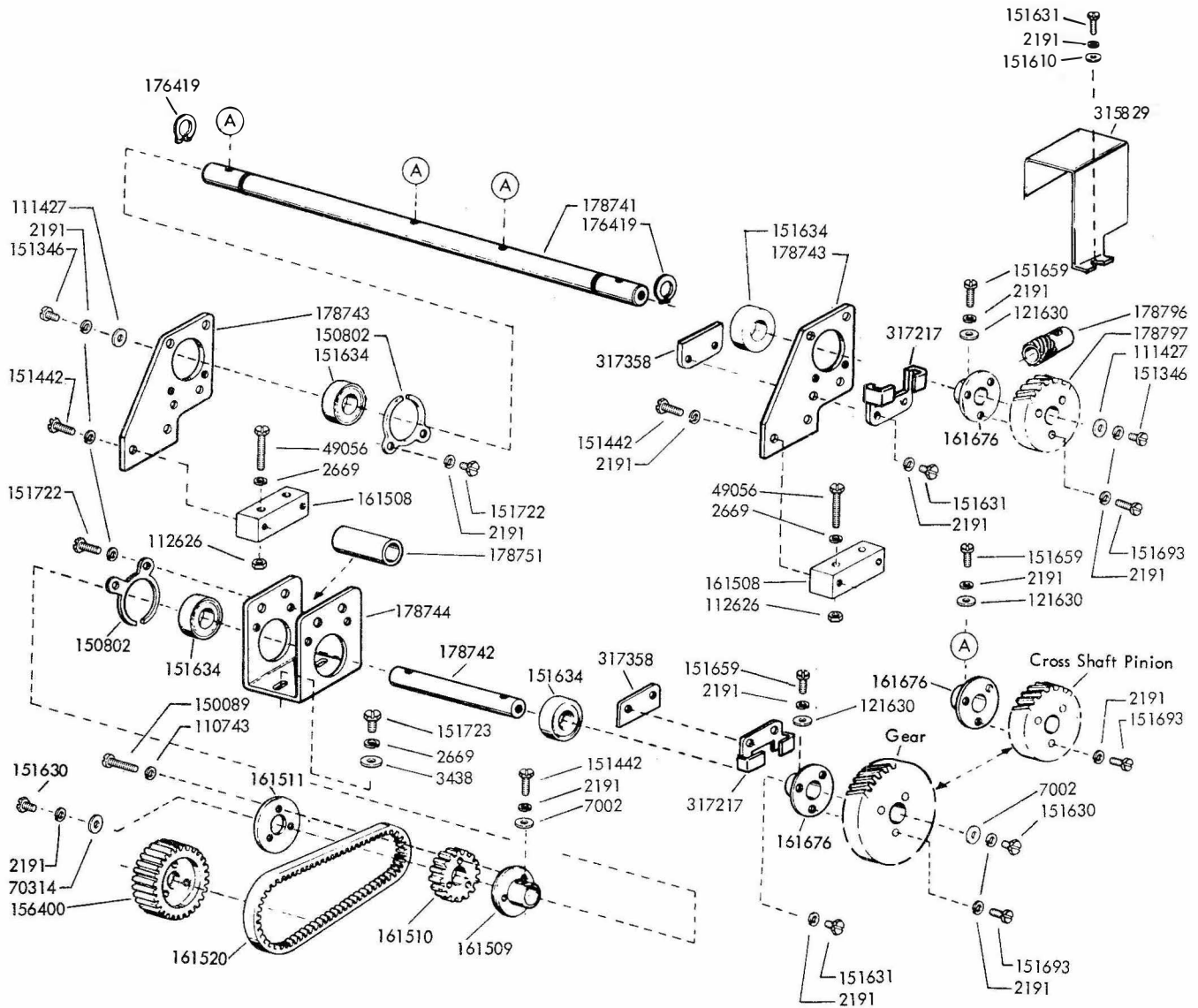
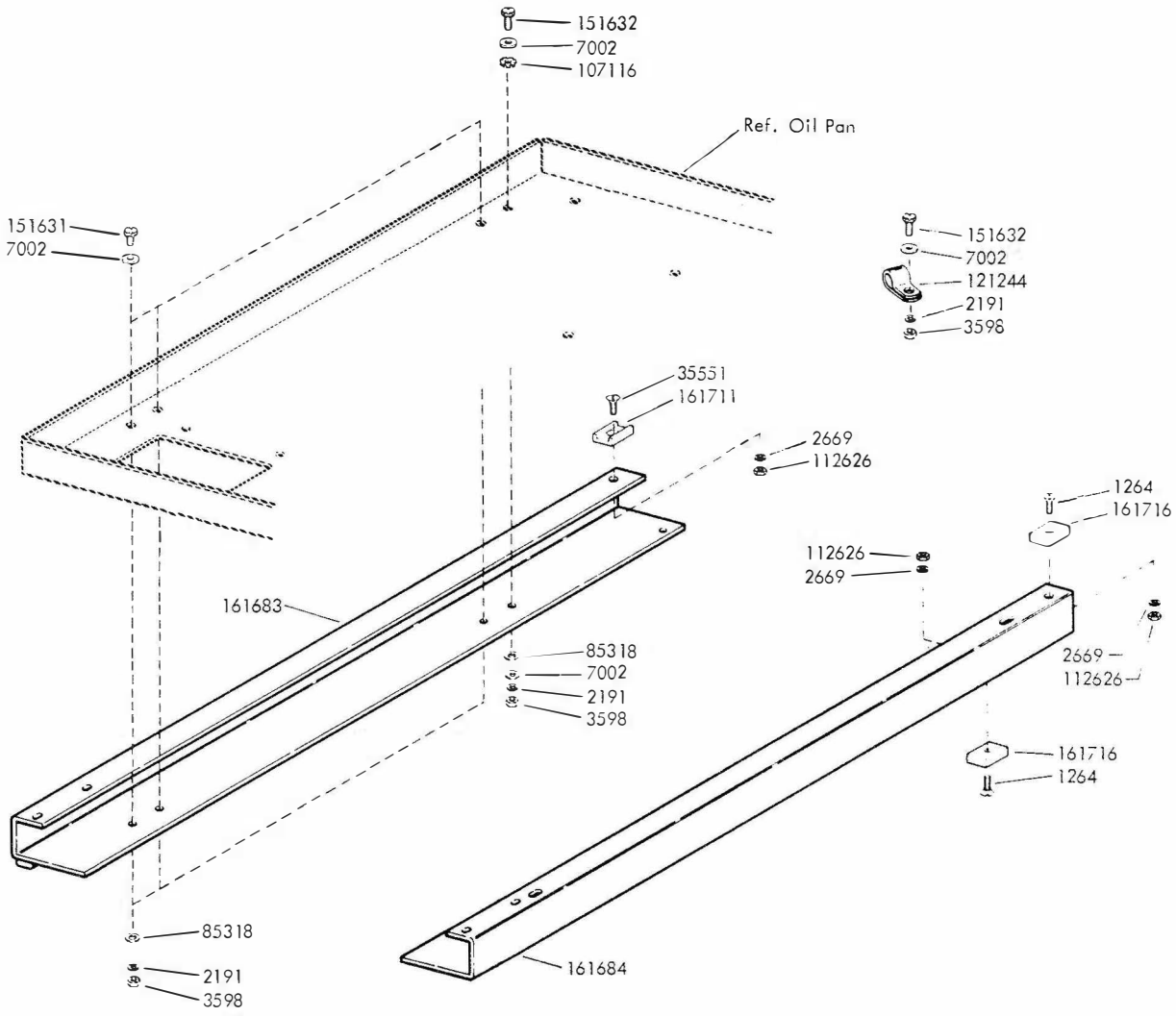
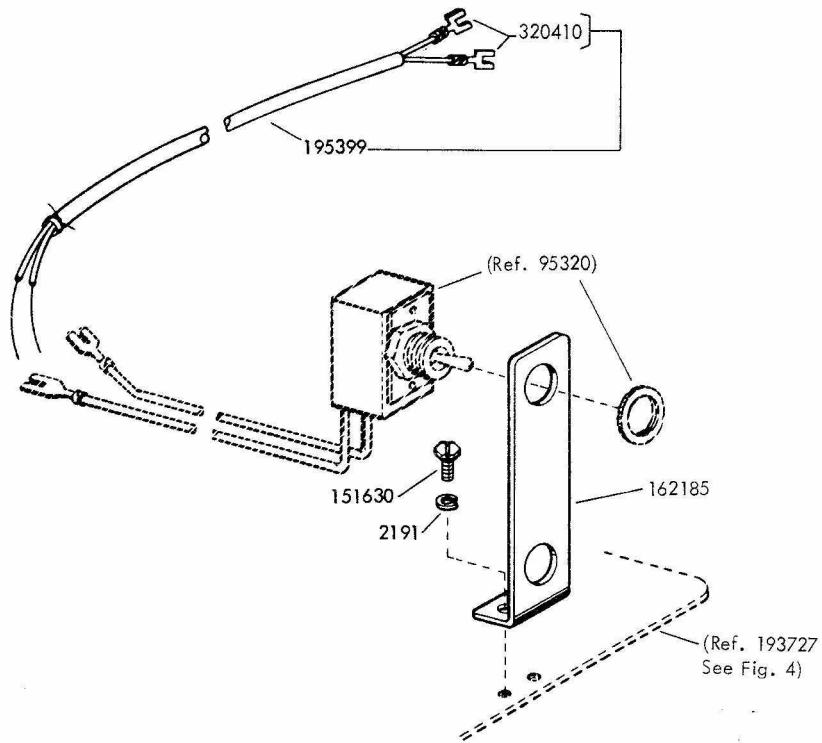

FIGURE 23. CROSS-SHAFT AND INTERMEDIATE-SHAFT MECHANISM FOR MULTIPLE REPERFORATOR BASE



Specification 59645

FIGURE 24. 161678 MODIFICATION KIT TO INSTALL A MULTIPLE REPERFORATOR BASE IN A CABINET



Specification 501555

FIGURE 25. 195388 MODIFICATION KIT TO RELOCATE POWER SWITCH

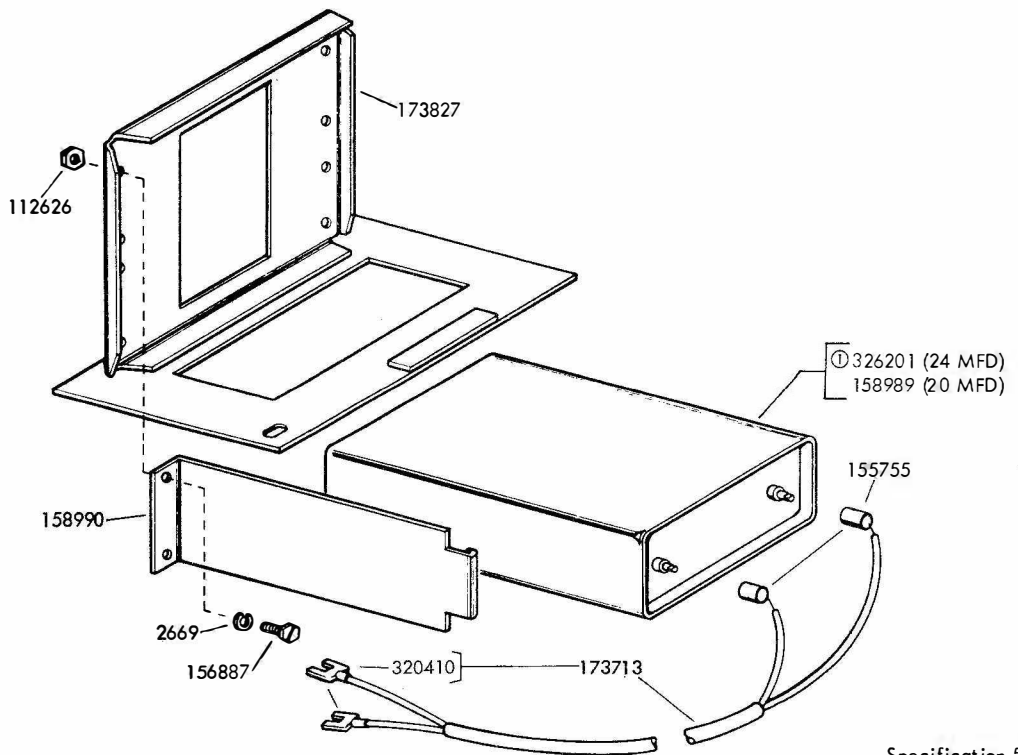

Specification 50,0575
 ① Peculiar to 326235

FIGURE 26. 173484 and 326235 MODIFICATION KITS TO PROVIDE POWER FACTOR CORRECTION FOR BASE

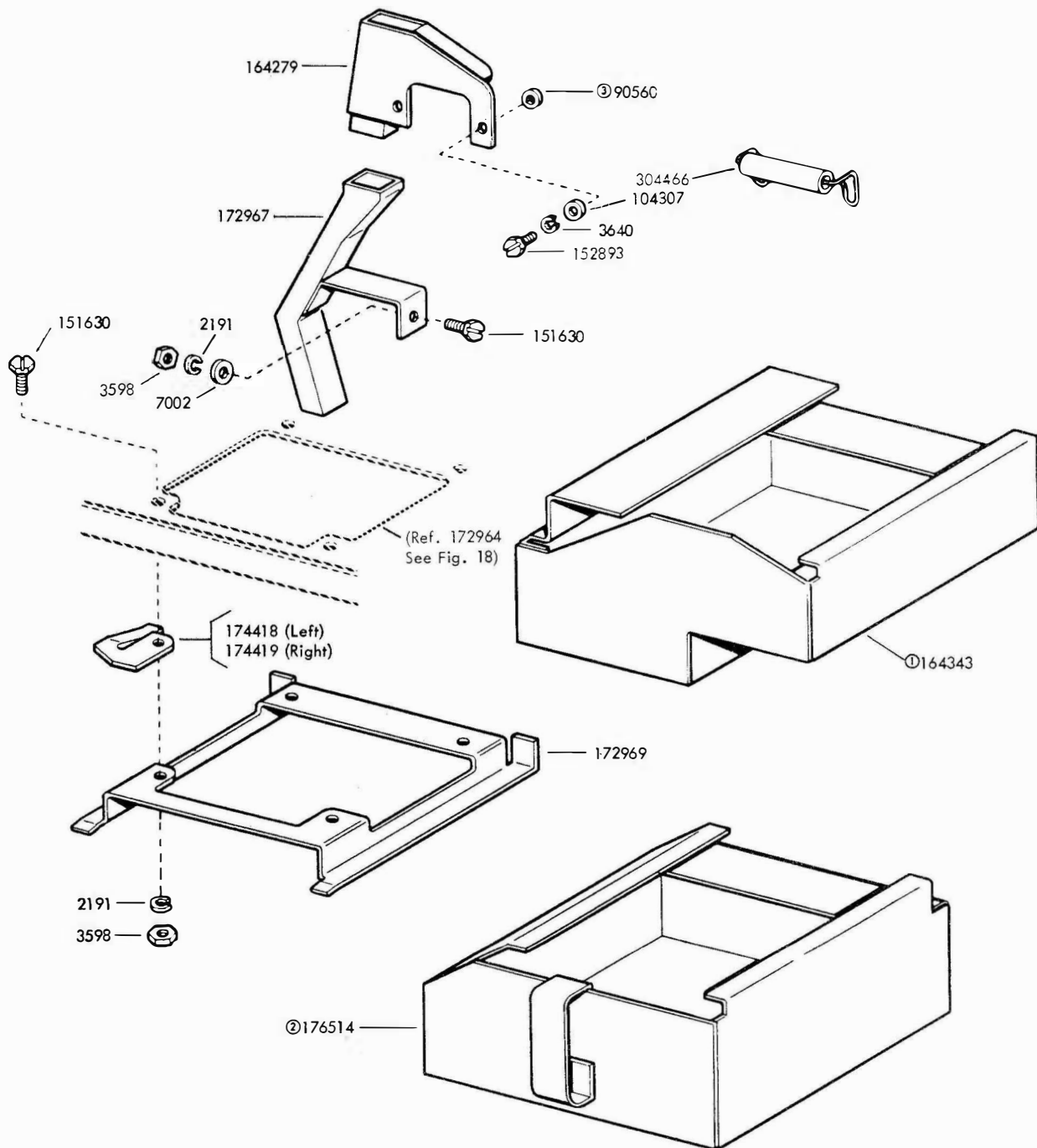

- ① Peculiar to 164341
- ② Peculiar to 176542
- ③ Discard if Punch Block face is flat.

Specification 50,0865

FIGURE 27. 164361 AND 176542 MODIFICATION KITS TO PROVIDE CHAD DISPOSAL ON MULTIPLE REPERFORATOR BASES

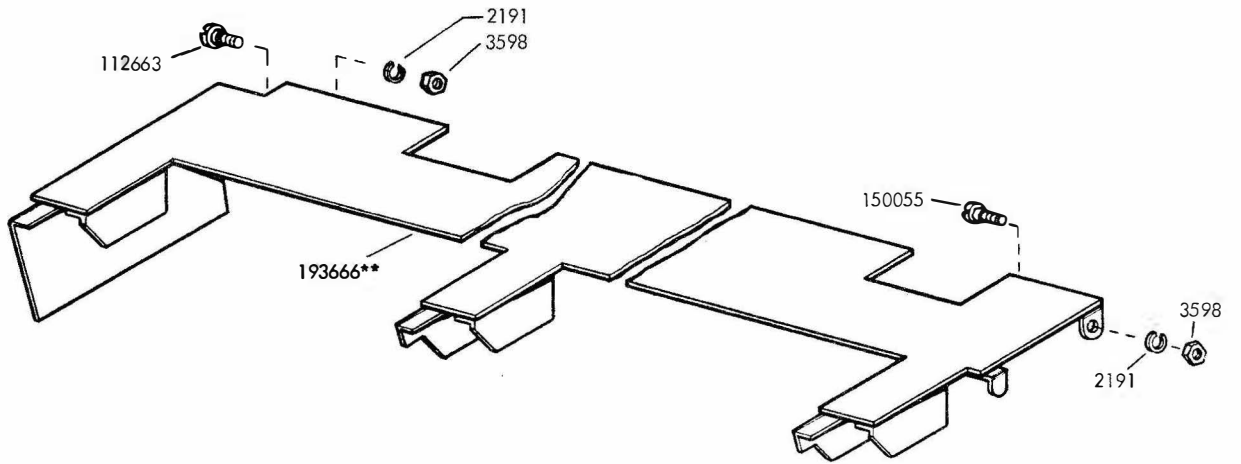

**Refer to page 1 for finish suffix
Specification 50, 1915

FIGURE 28. 193666** MODIFICATION KIT TO PROVIDE A SPROCKET GUARD FOR MULTIPLE REPERFORATOR BASES

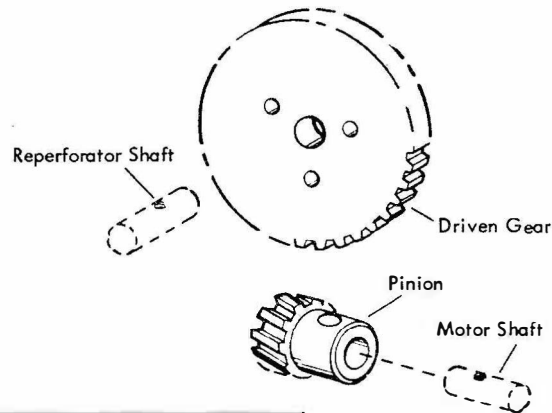

Speed Change Gear Sets for Non-typing Reperforator					
Set Number	Pinion	Driven Gear	(Nominal) WPM	Unit Code	Baud
①164784	164782-6T	164783-52T	120	8.5	102.9
②193620	192791-5T	192790-49T	53	8.61	46.15
②193621	192789-6T	192788-47T	66	8.61	57.69
②193643	193641-6T	193642-40T	78.7	8.00	67.8
②193678	193677-8T	193676-42T	100	11.0	110
②193681	193680-5T	193679-39T	67	11.0	73.7
③199896	199894-13T	199895-68T	100	8.5	85
②③308197	308195-10T	308196-41T	60	8.5	50
②③308206	308204-15T	308205-67T	67	8.5	56.86

- ① Reperforator clutch must be 2 cycle design
- ② Reperforator clutch must be 1 cycle design
- ③ Used with 50 Hertz-3000 RPM Motor

FIGURE 29. GEAR CHART FOR SELF-CONTAINED NON-TYPING REPERFORATOR

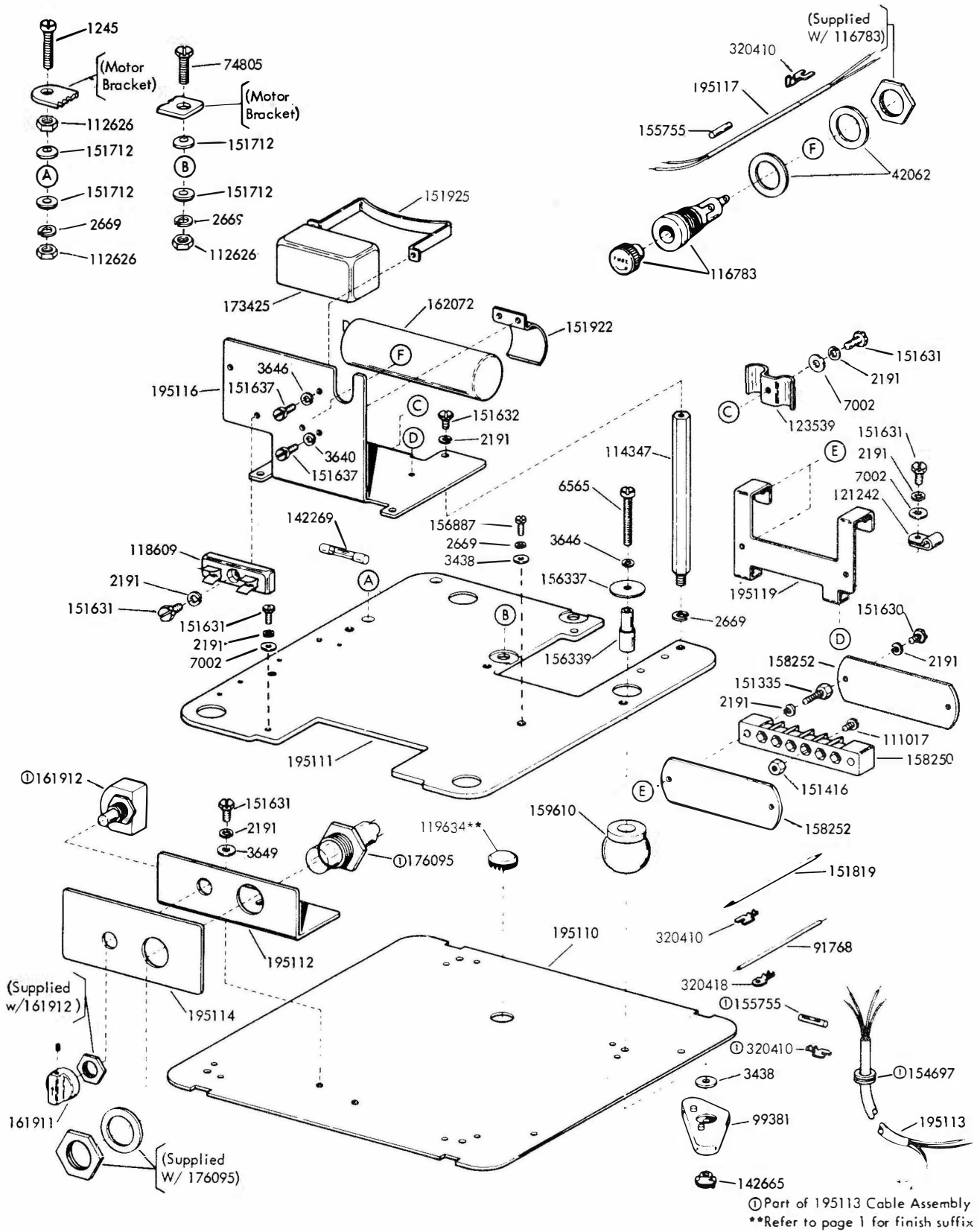

FIGURE 30. COMPACT TAPE PRINTER BASE

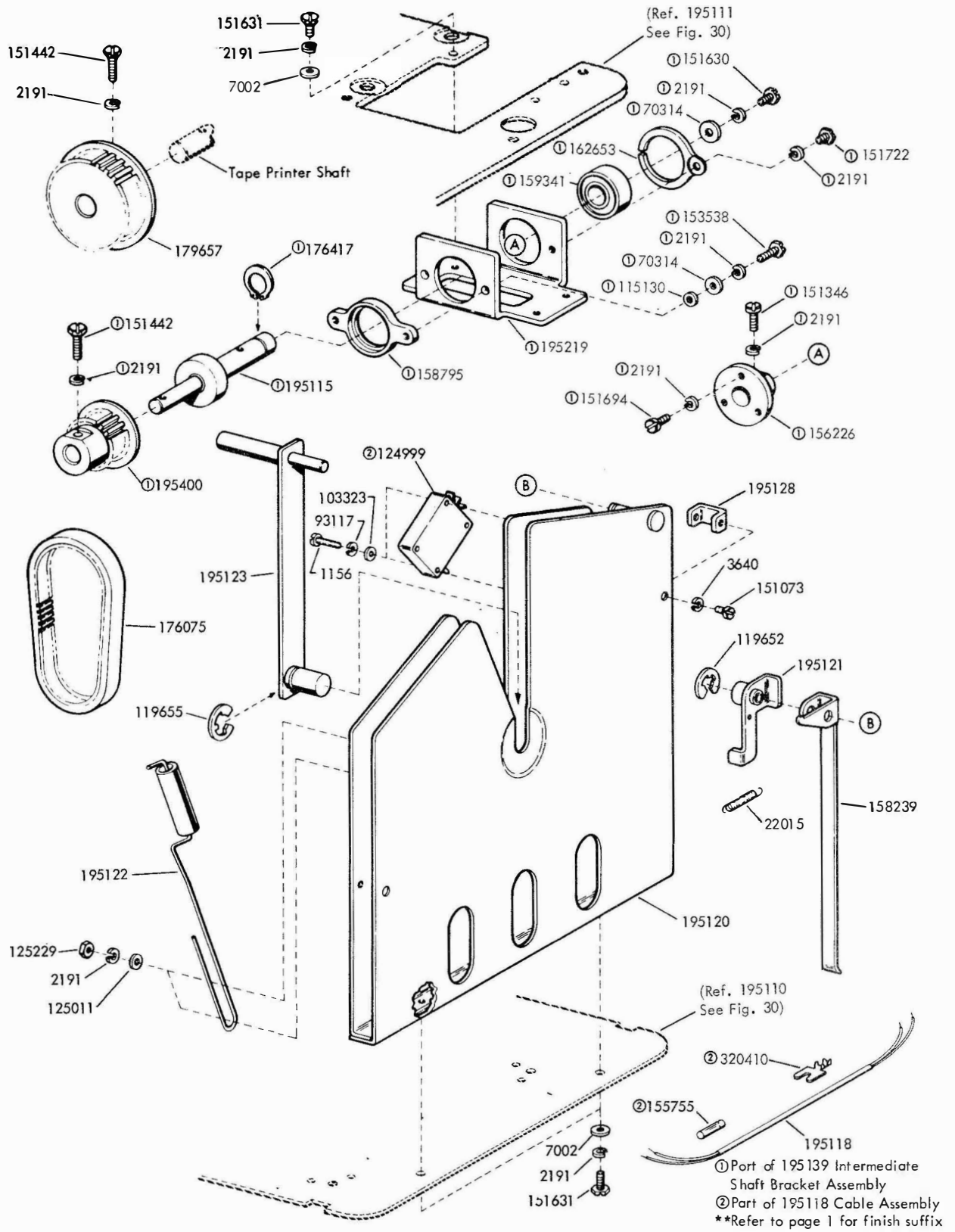
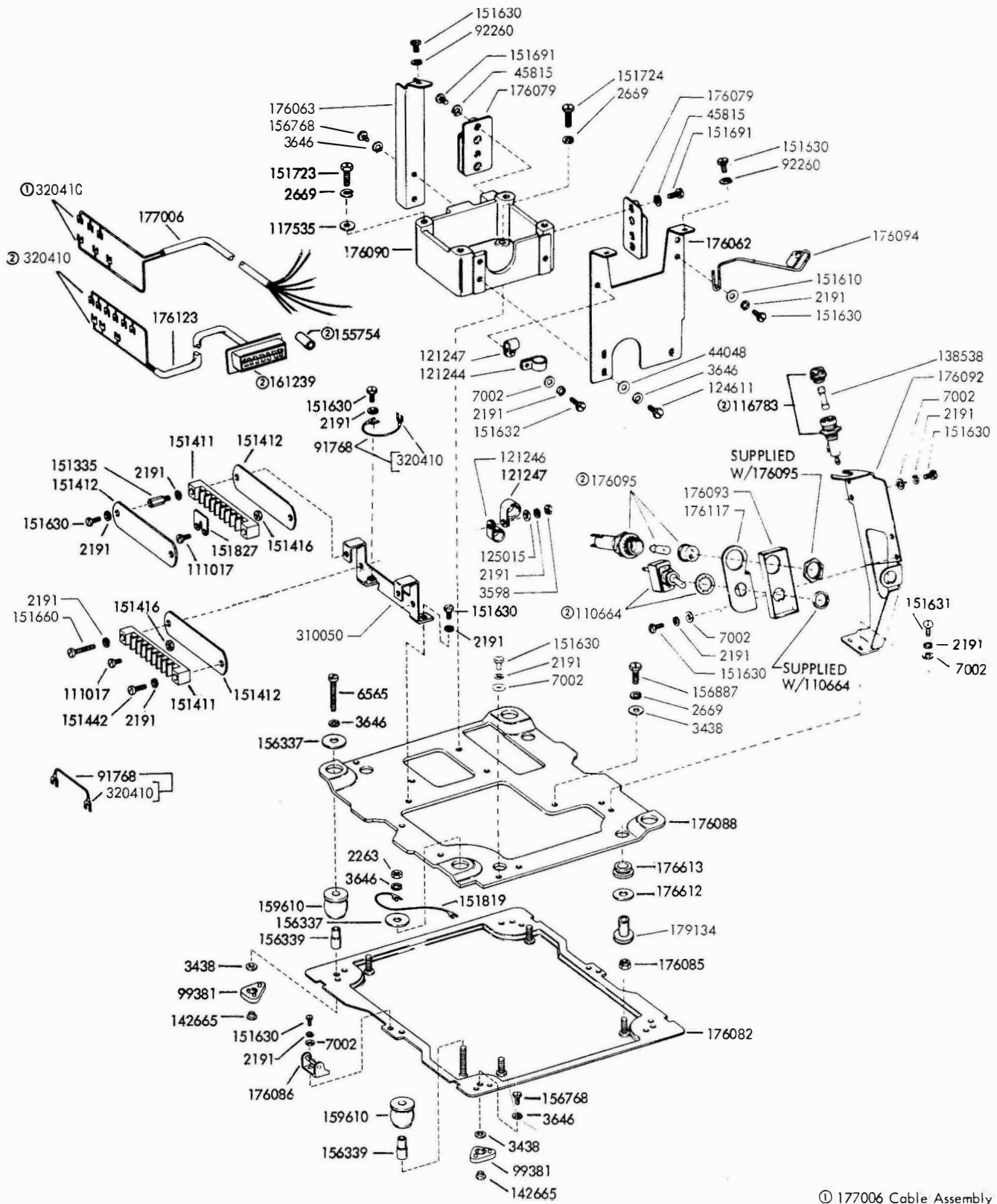

FIGURE 31. COMPACT TAPE PRINTER BASE (continued)



- ① 177006 Cable Assembly
- ② 176123 Cable Assembly

FIGURE 32. COMPACT RECEIVING ONLY REPERFORATOR BASE

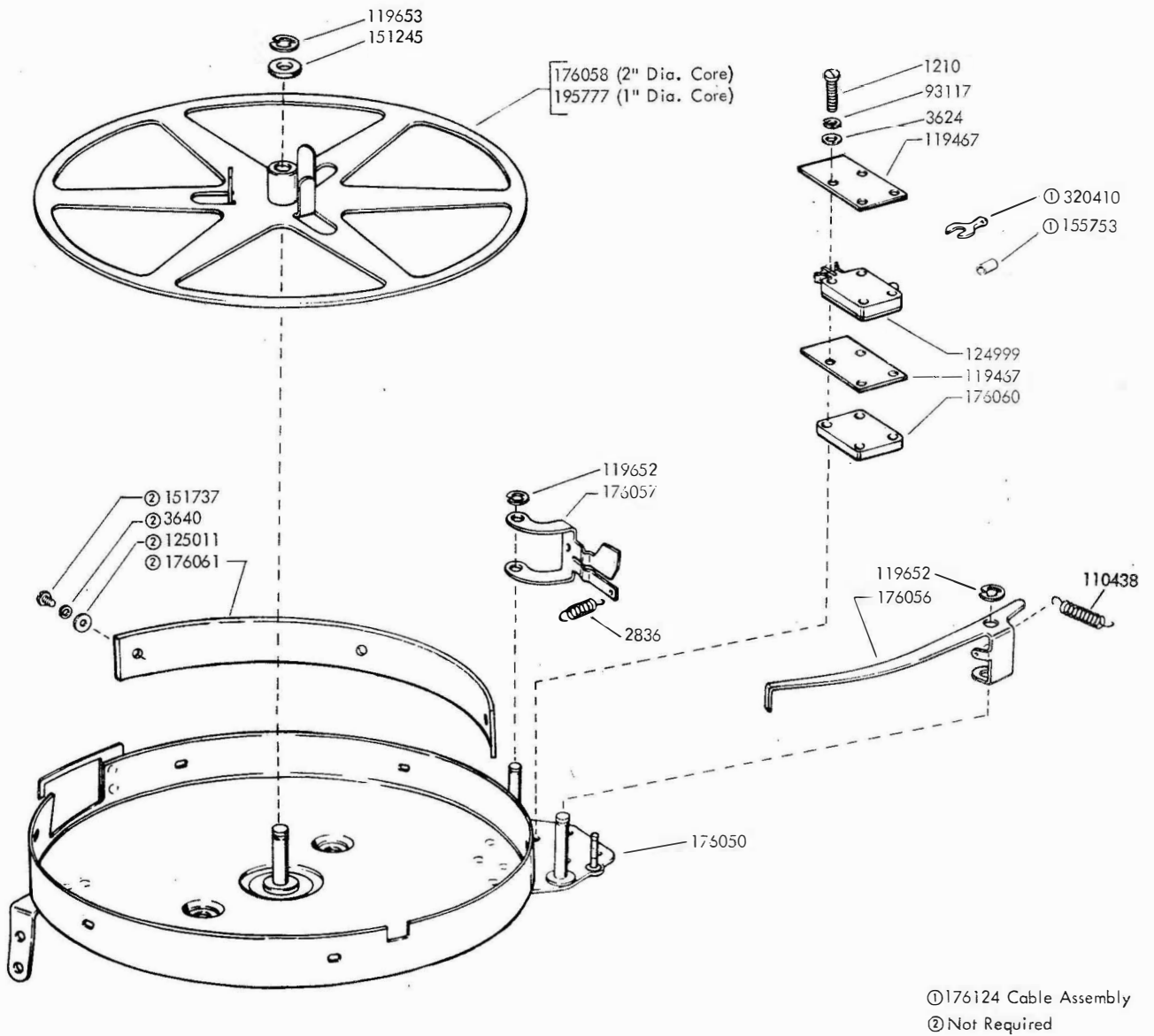

FIGURE 33. 174492 TAPE CONTAINER ASSEMBLY
(Compact Receiving Only Reperforator)

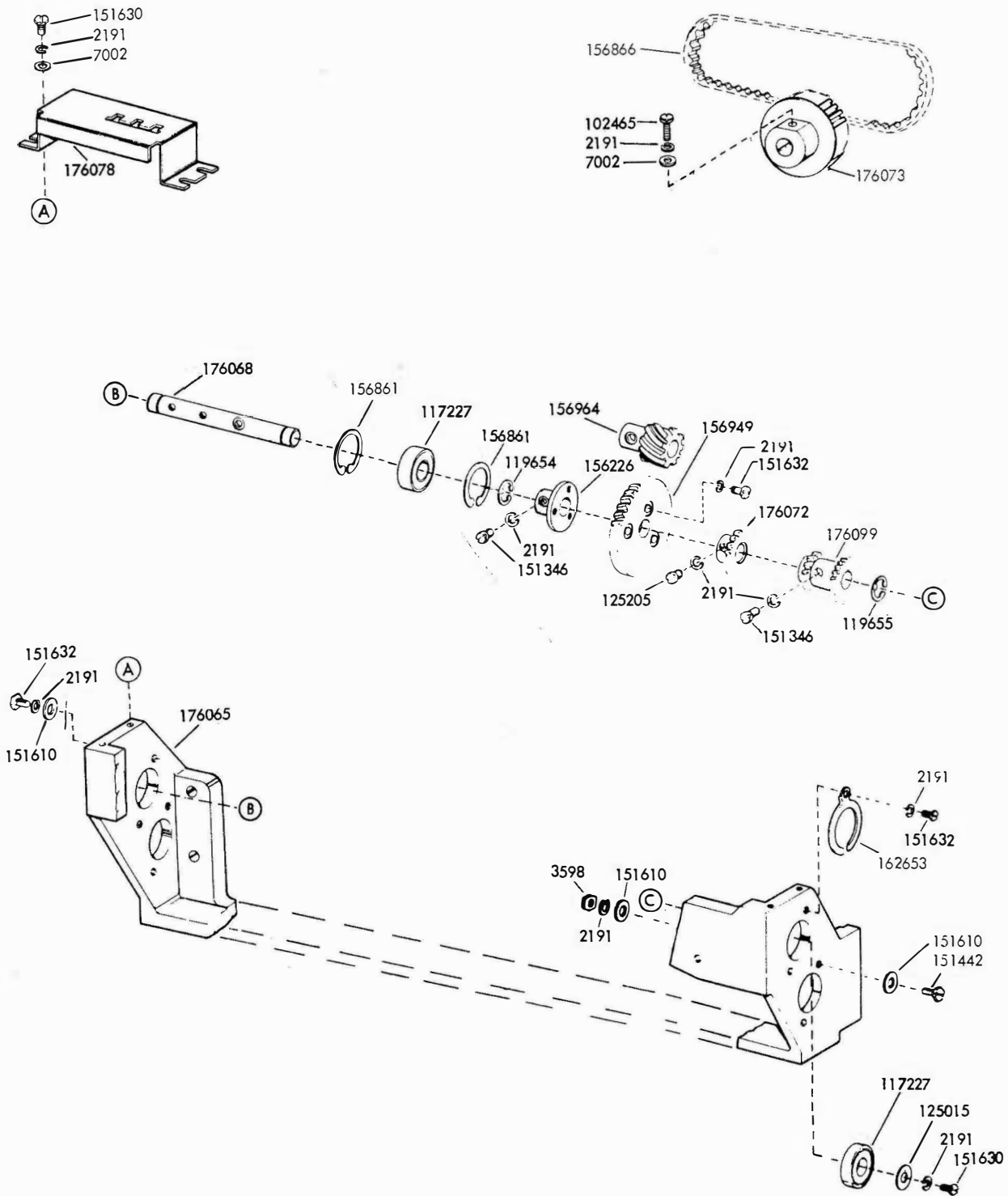

FIGURE 34. 176100 VARIABLE SPEED MECHANISM ASSEMBLY
(Compact Receiving Only Reperforator)

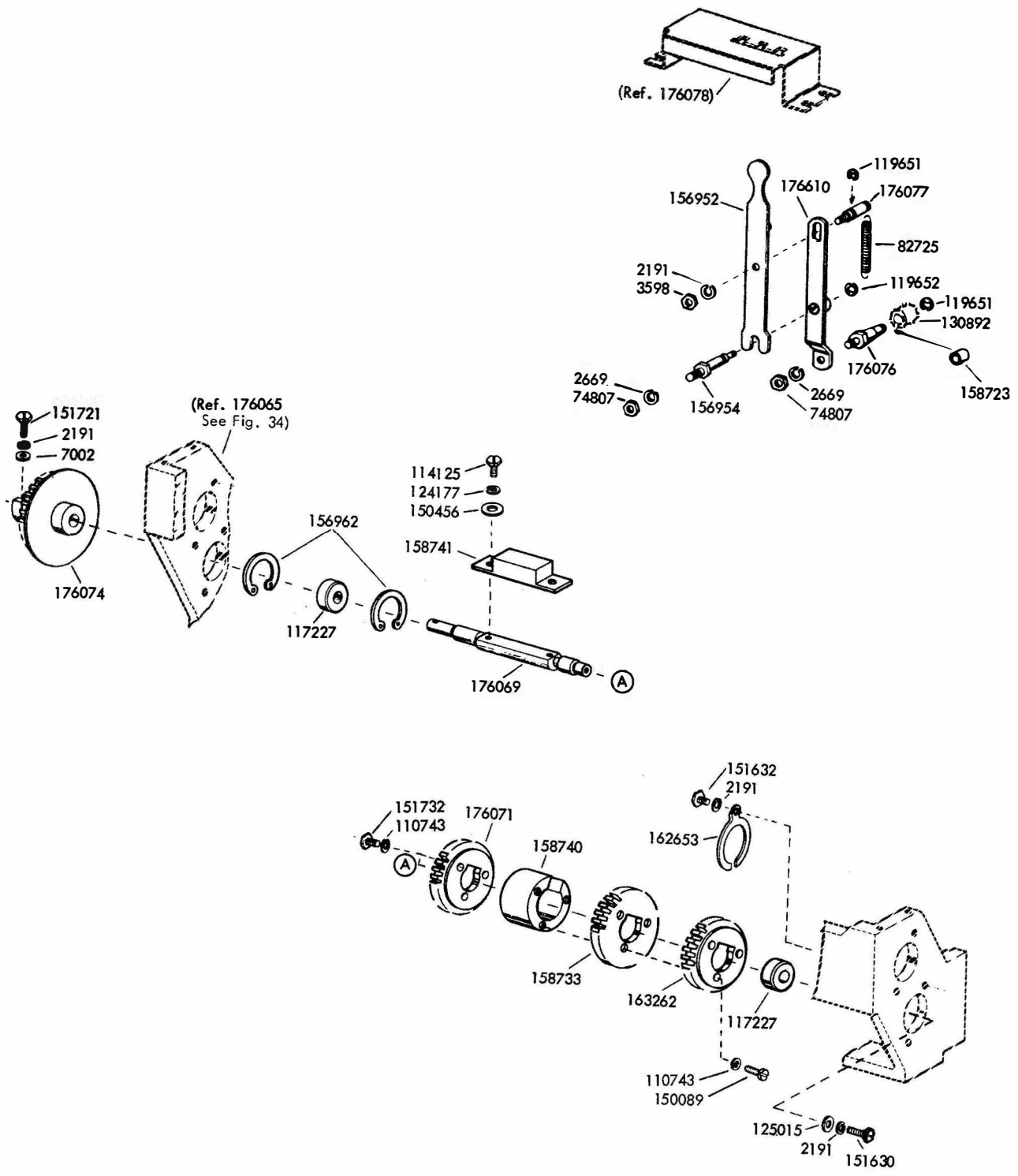

FIGURE 35. 176100 VARIABLE SPEED MECHANISM ASSEMBLY
(Compact Receiving Only Reperforator)

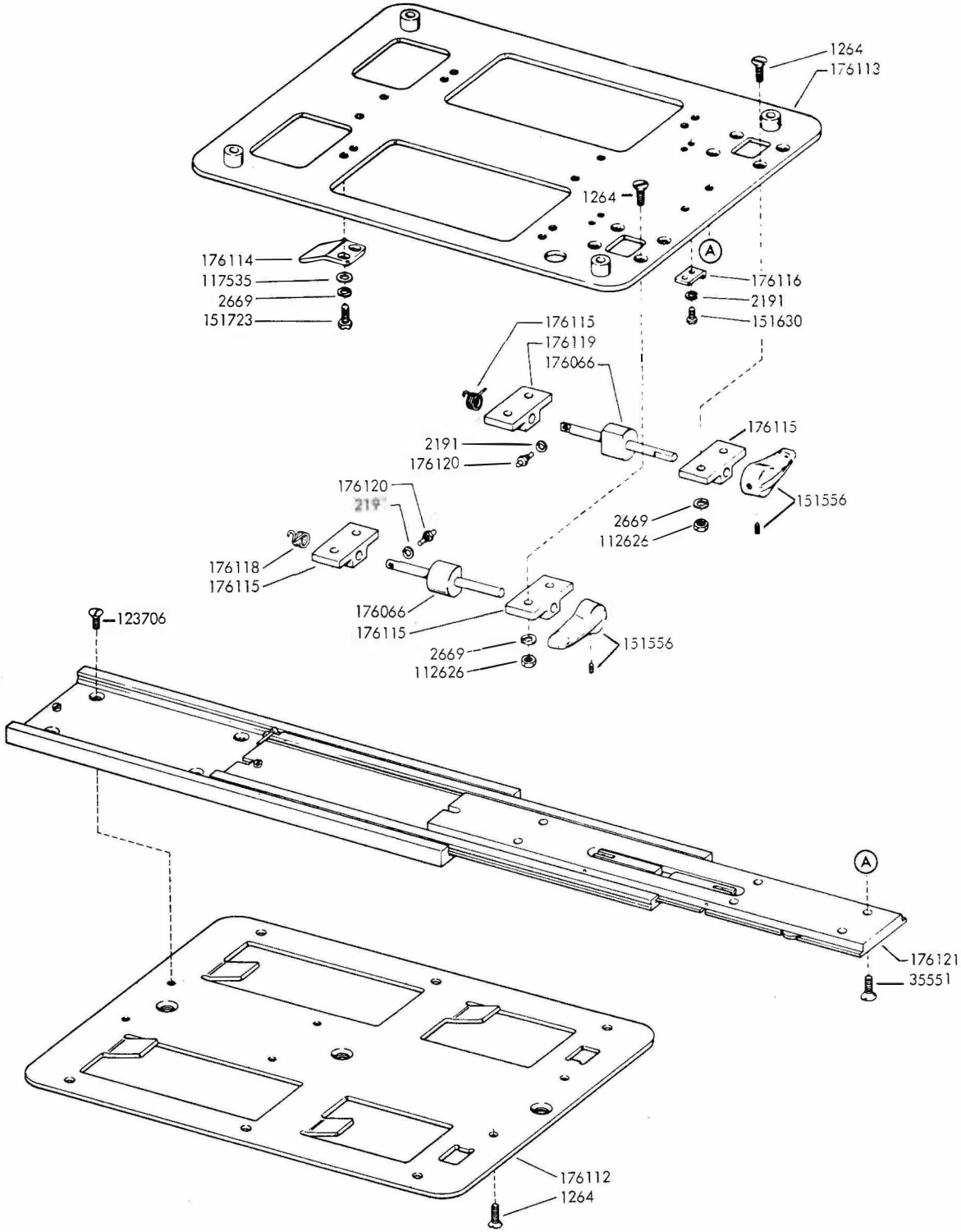

FIGURE 36. 174459 MODIFICATION KIT TO PROVIDE A SLIDING BASE

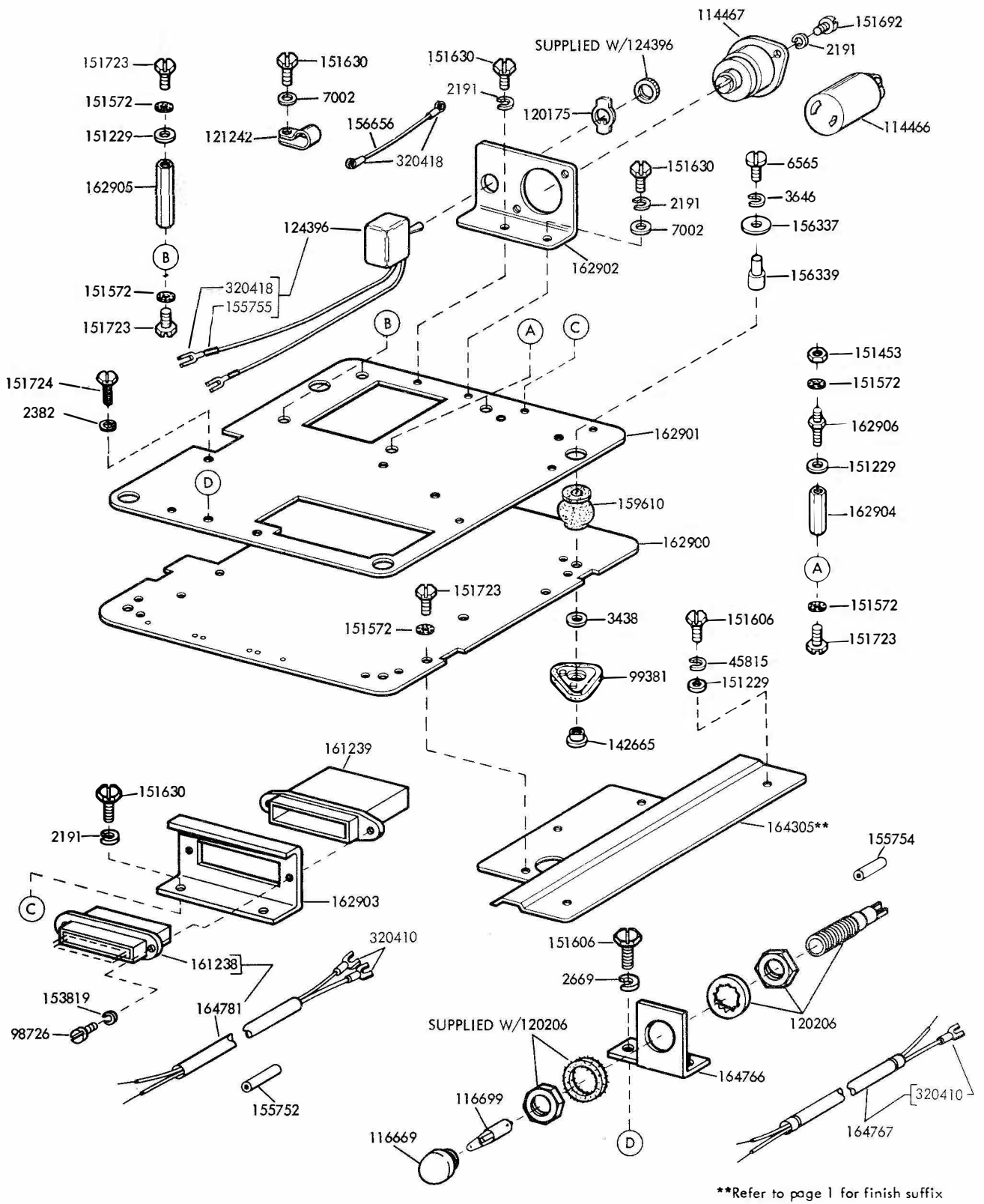
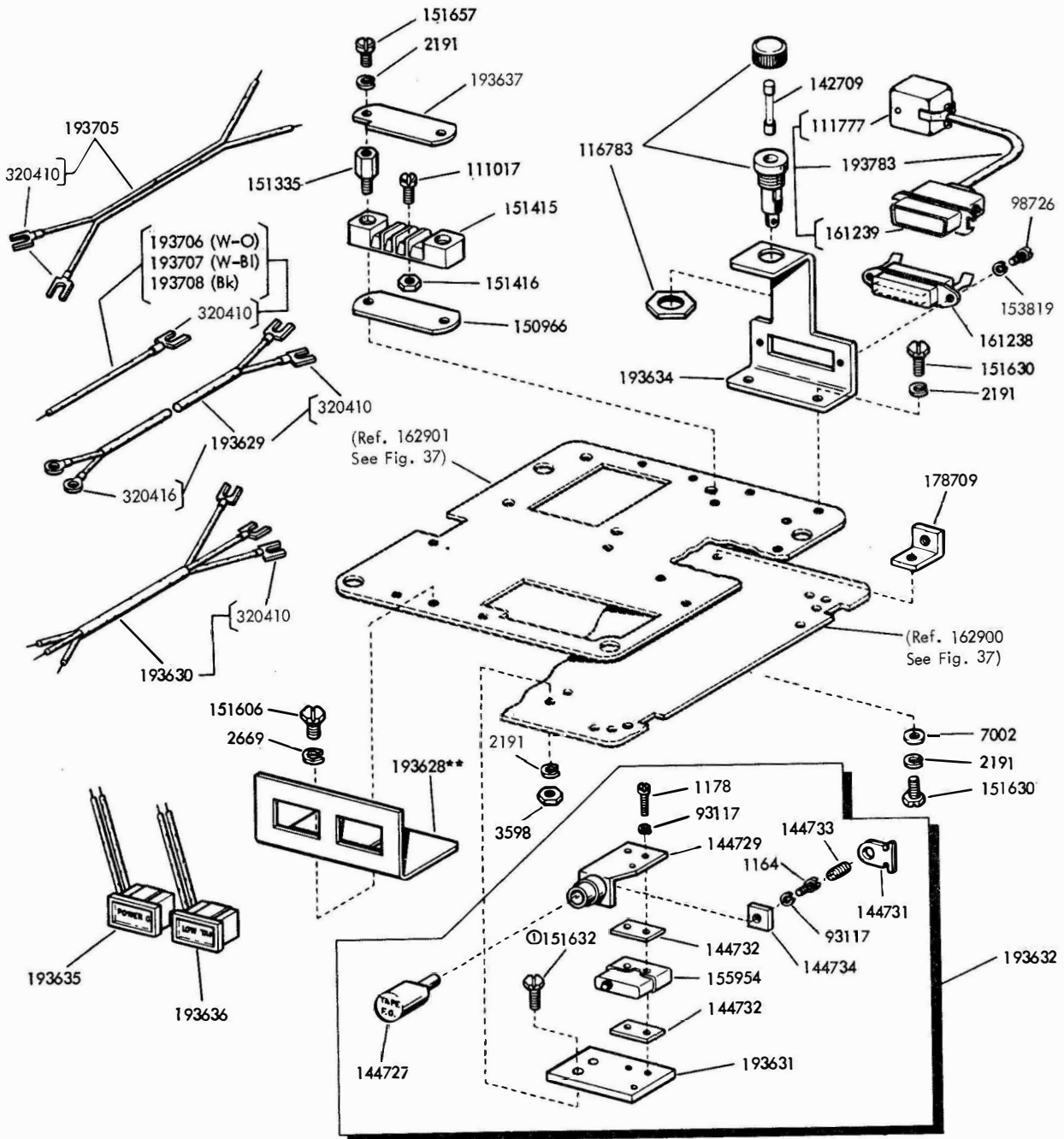

FIGURE 37. MINIATURIZED BASE FOR NON-TYPING REPERFORATOR



⓪ Not Part of 193632

**Refer to page 1 for finish suffix

FIGURE 38. MINIATURIZED BASE FOR NON-TYPING REPERFORATOR (continued)

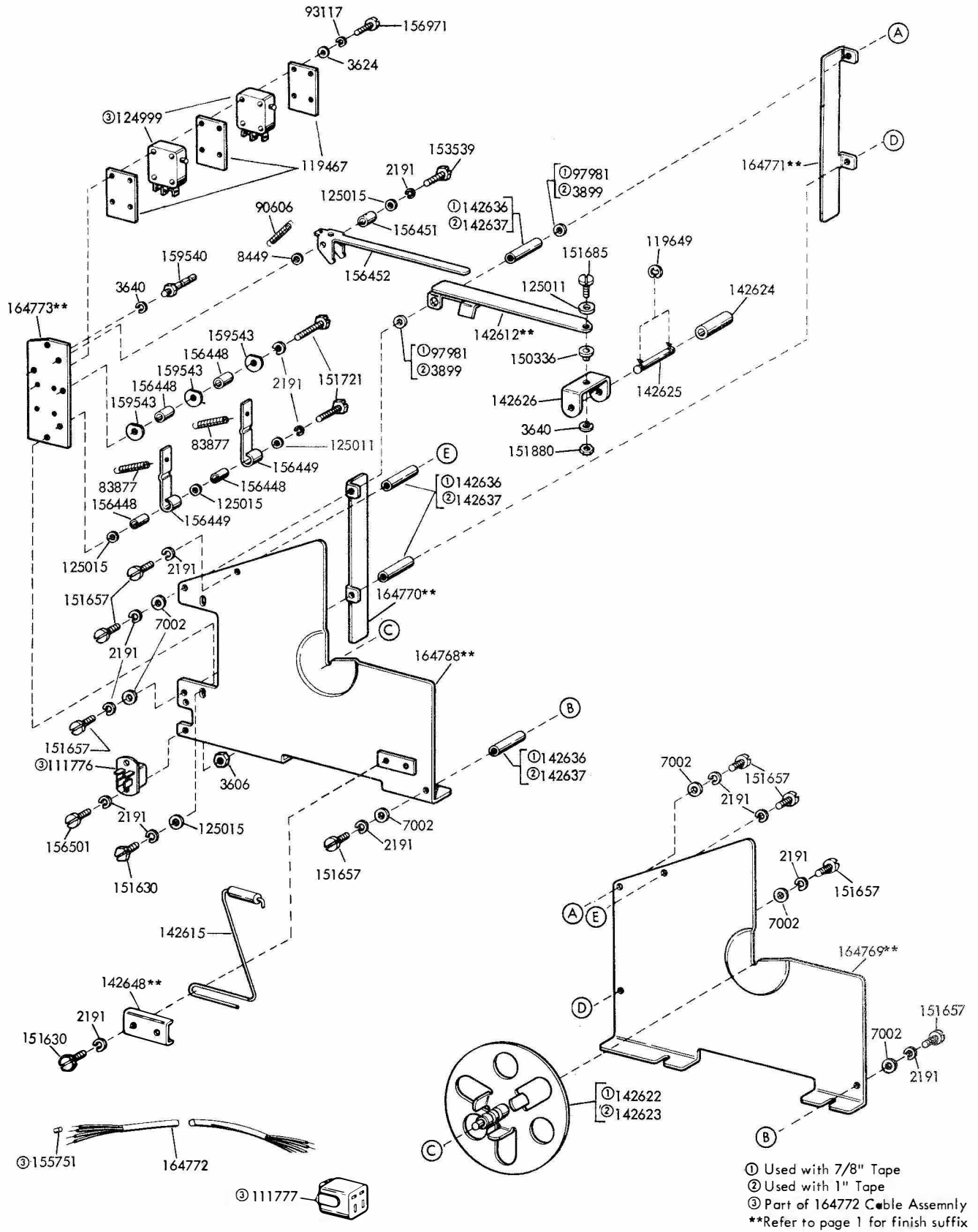

FIGURE 39. 164873** (7/8") AND 193794** (1") TAPE CONTAINER ASSEMBLIES WITH TAPE-OUT SWITCH

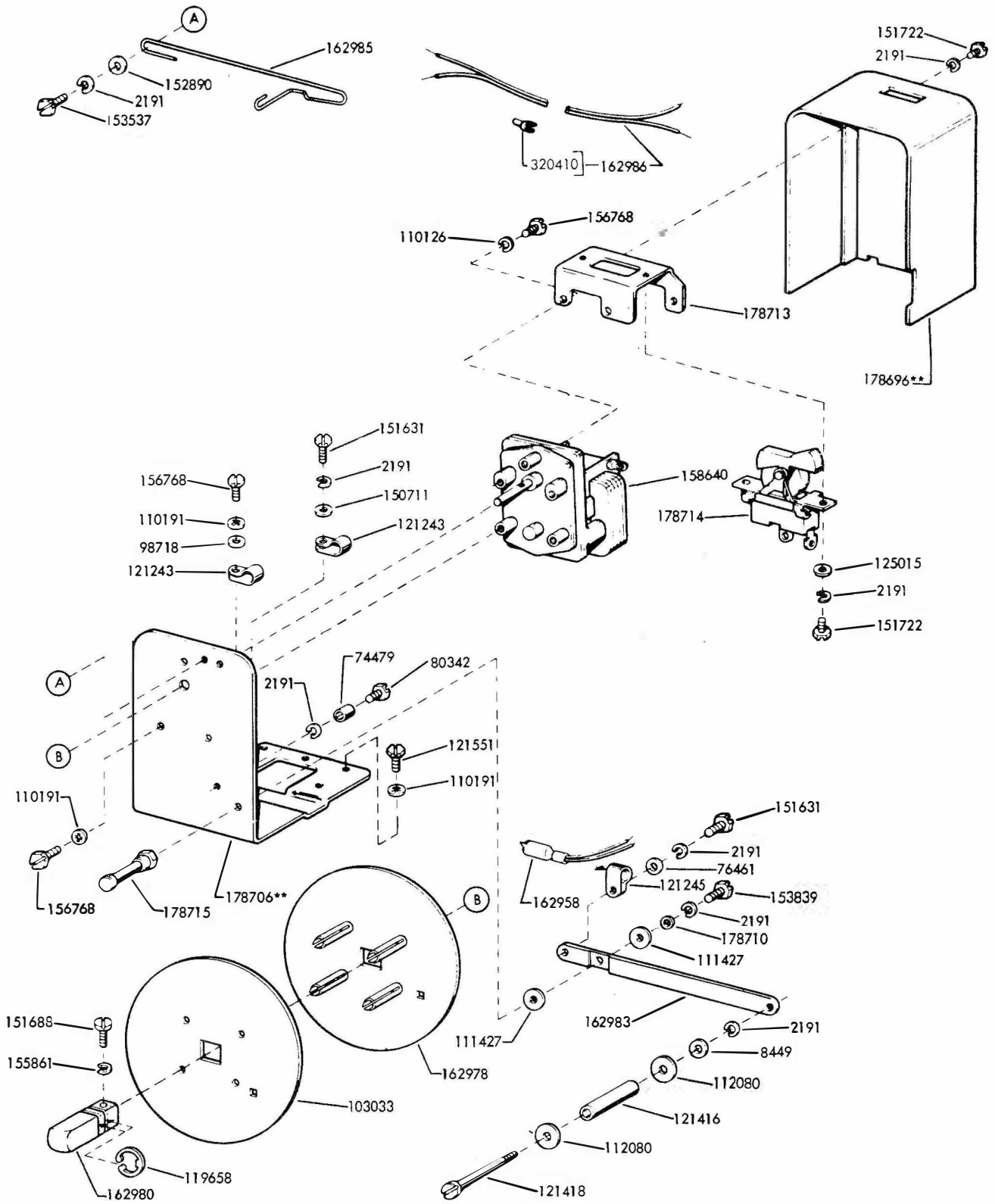
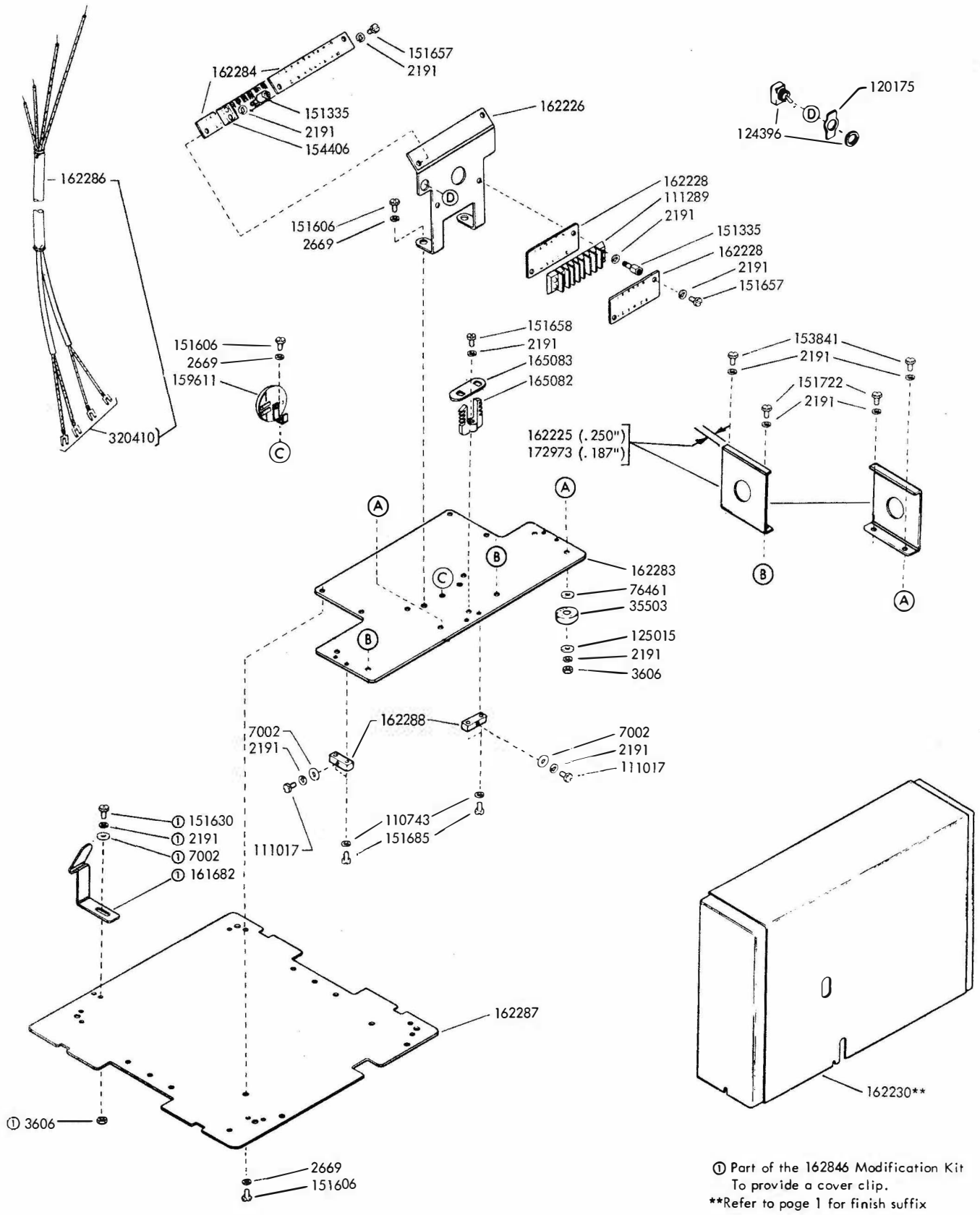
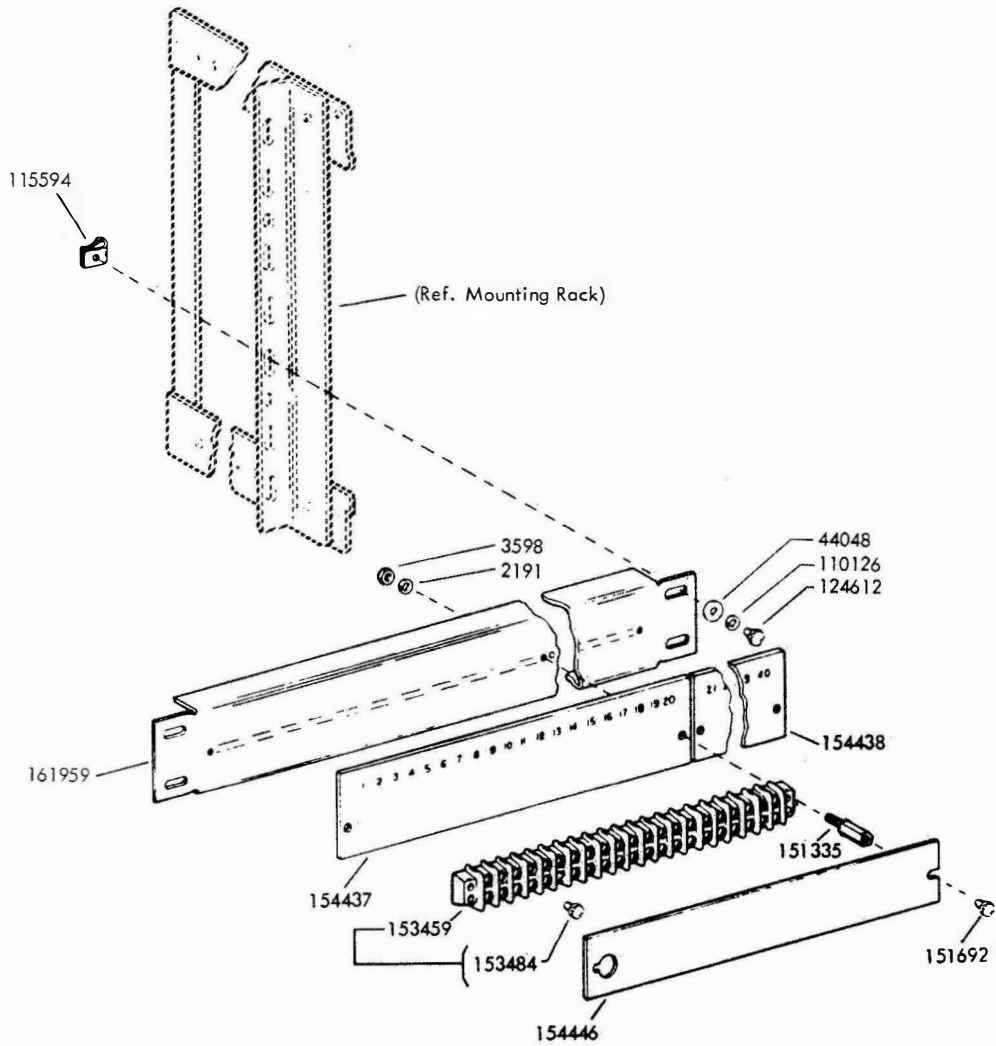
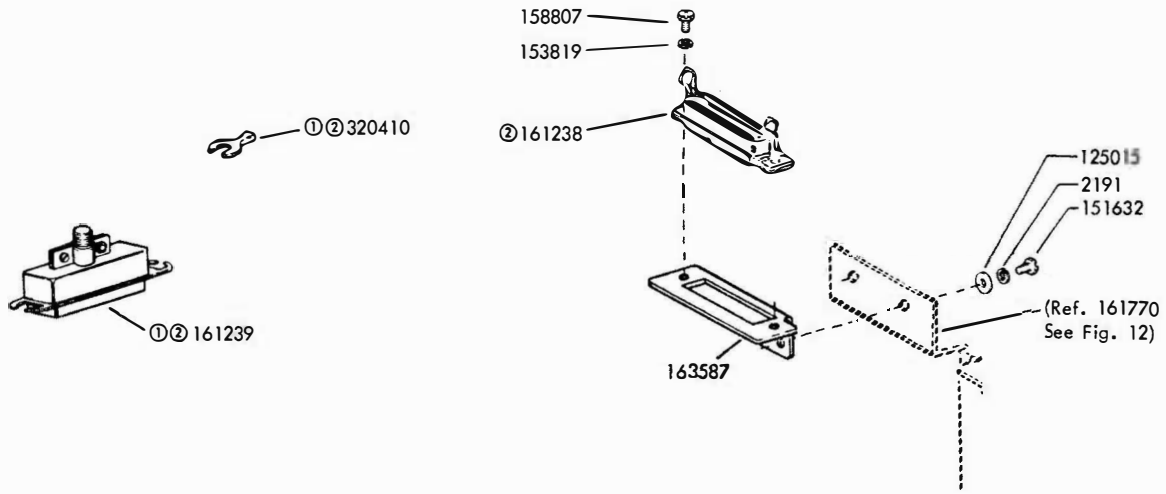

FIGURE 40. 162957** TAPE WINDER ASSEMBLY



ⓐ Part of the 162846 Modification Kit
To provide a cover clip.
**Refer to page 1 for finish suffix

FIGURE 41. REPERFORATOR BASE WITH EXTENSION



- ① 161914 Cable
- ② 161889 Cable
- Specification 59325

FIGURE 42. 161827 MODIFICATION KIT TO ADD CODE READING CONTACT CABLING

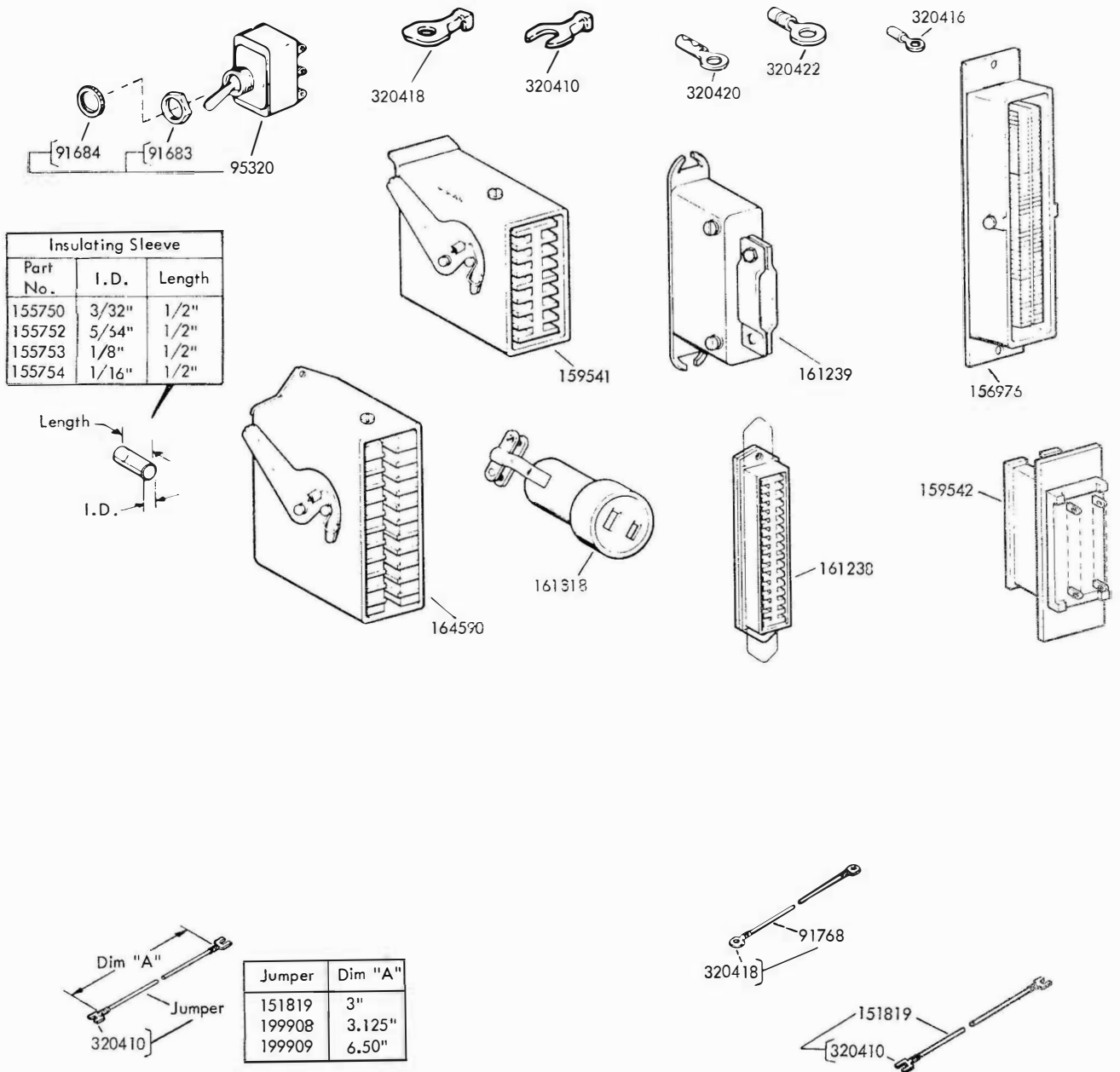

FIGURE 43. CABLE COMPONENTS

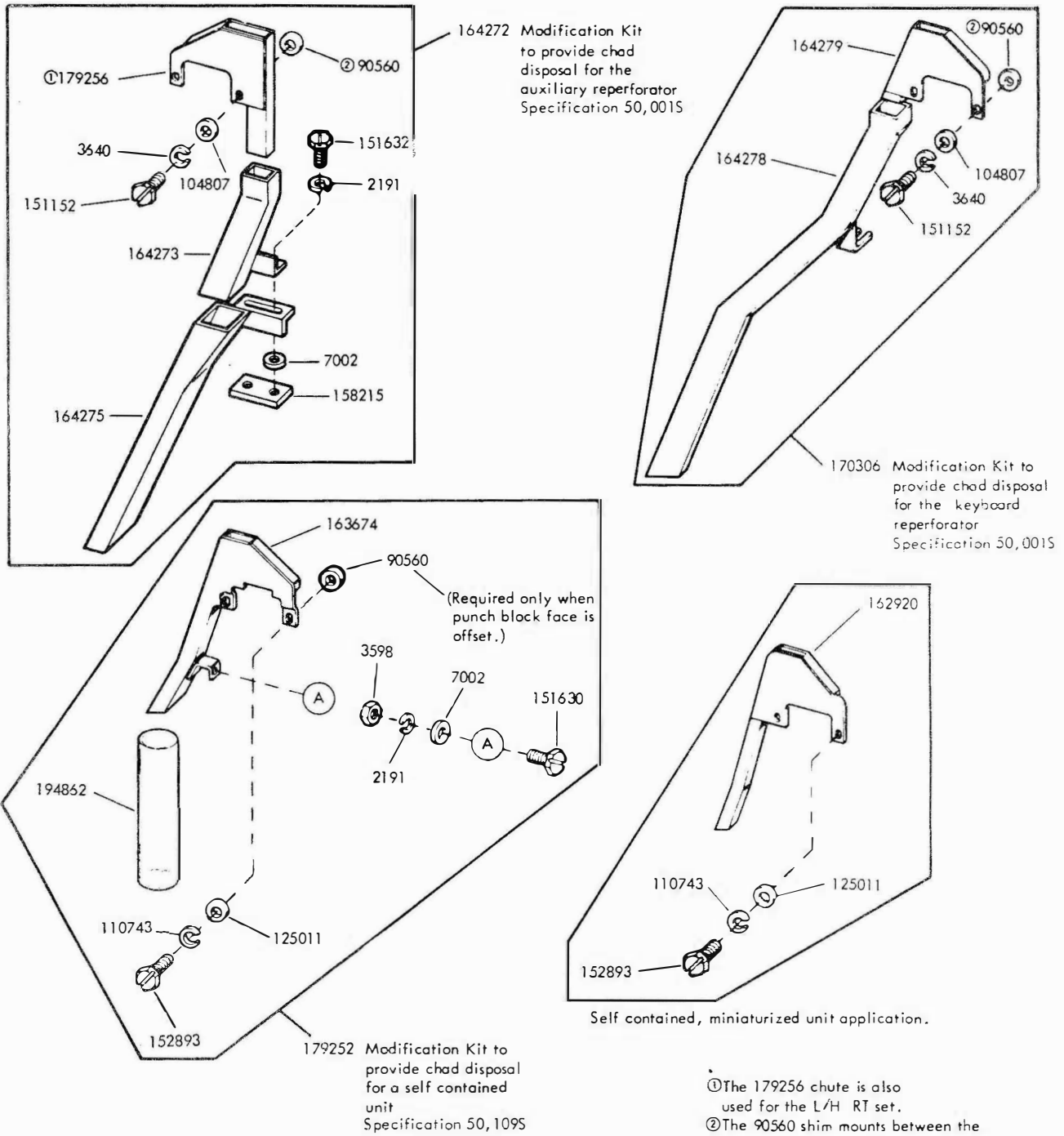
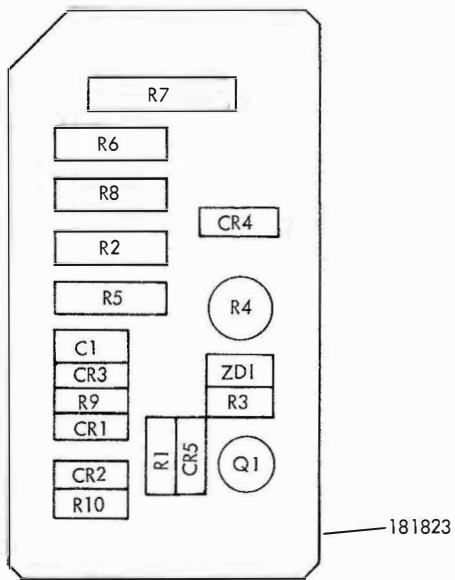

FIGURE 44. MODIFICATION KITS TO PROVIDE CHAD DISPOSAL



REFERENCE DESIGNATION	TELETYPE PART NO	DESCRIPTION
R1	182779	Resistor 420 Ohm
R10	182797	Resistor 135 Ohm
R2	181669	Resistor 330 Ohm
R3	182778	Resistor .82 Ohm
R4	182773	Potentiometer
R5	181717	Resistor 8 Ohm
R6	182770	Resistor 270 Ohm
R7	182772	Resistor 14 Ohm
R8	182627	Resistor 390 Ohm
R9	182776	Resistor 150 Ohm
CR1, CR2	182520	Rectifier
CR3, CR4	181619	Diode
CR5	178844	Varistor
ZD1	182774	Diode
C1	182628	Capacitor, 10 MFD
Q1	181671	Transistor

Note:
See Fig. 1
for Location.

FIGURE 45. 181821 CIRCUIT CARD

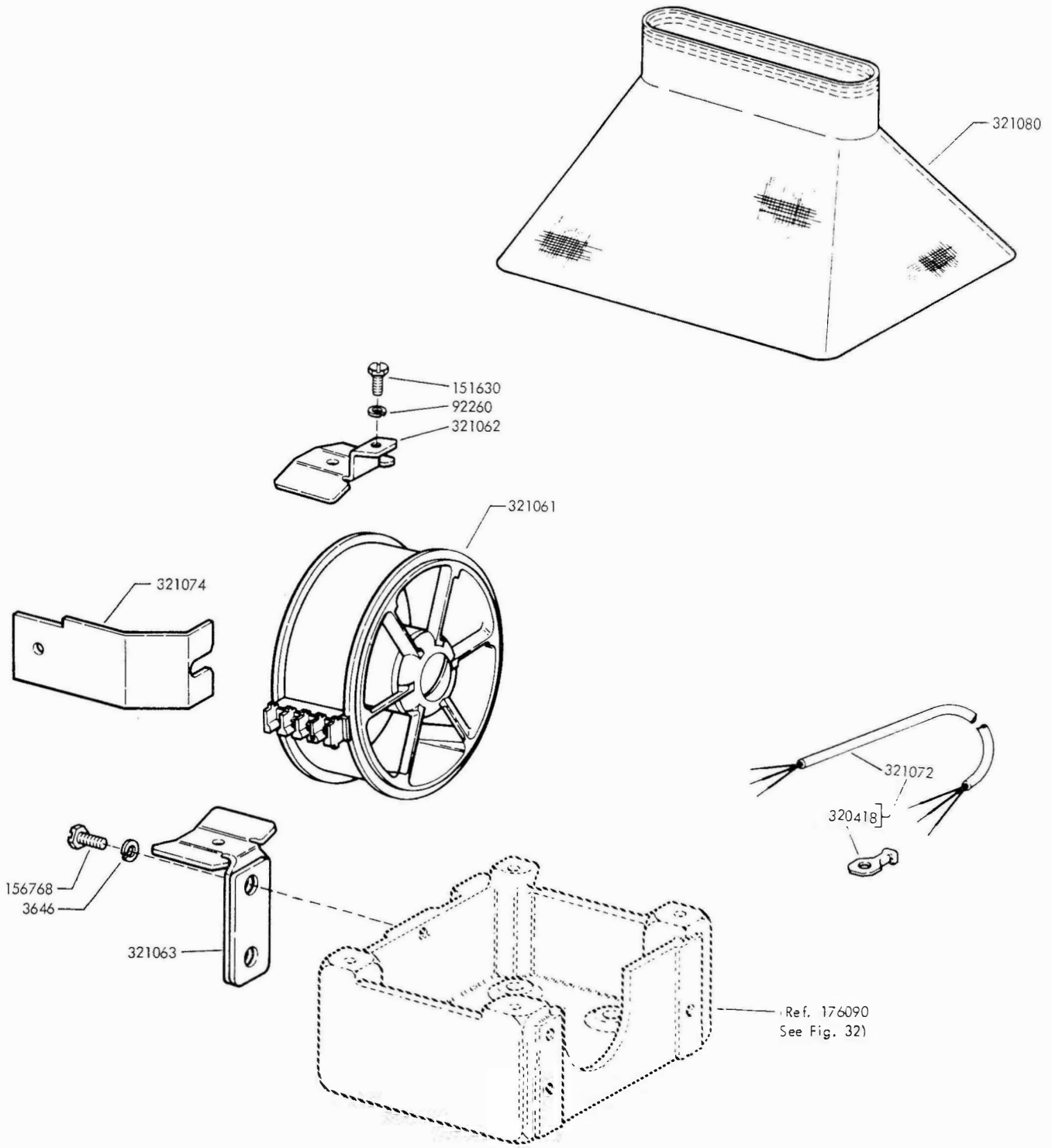

FIGURE 46. FAN AND MOUNTING BRACKETS FOR MINIATURIZED BASE

NUMERICAL INDEX

Part Number	Description and Page Number	Part Number	Description and Page Number	Part Number	Description and Page Number
1156	Screw, 2-56 x 9/16 Fil 31	35551	Screw, 10-32 x 3/8 Flat 26,36	98659	Bracket, Switch 4
1163	Screw, 4-40 x 3/16 Fil 9			98718	Washer, Flat 40
1164	Screw, 2-56 x 3/16 Fil 38	42062	Washer, Flat 30	98726	Screw, 3-48 x 1/4 Fil 20, 24,37,38
1178	Screw, 2-56 x 7/16 Fil 21, 38	44048	Washer, Flat 32,42	98736	Switch, SP-ST Toggle 9
1210	Screw, 2-56 x 5/8 Fil 14, 33	45815	Washer, Lock 21,32,37	99381	Foot, Rubber 6,30,32,37
1245	Screw, 10-32 x 1" Fil 30	49056	Screw, 10-32 x 7/8 Hex 22,25	99978	Connector, 4 Pt Plug 19
1264	Screw, 10-32 x 1/2 Flat 26,36	61085	Washer, Lock 20,24	101633	Washer, Flat 15
2191	Washer, Lock 3 to 18, 20,21,22,24 to 32,34 to 42,44	70314	Washer, Flat 25,31	102465	Screw, 6-40 x 37/64 Fil 34
2263	Nut, 8-32 Hex 32	71073	Washer, Flat 14	103033	Lid, Tape Reel 40
2382	Washer, Lock 37	71858	Washer, Flat 14	103323	Washer, Flat 31
2449	Washer, Lock 5,6,14, 18,20,24	74100	Washer, Leather 21	104124	Screw, 1/4-32 x 11/32 Hex 5,6,20,24
2669	Washer, Lock 4 to 7,9, 11 to 15,20,22,24 to 27, 30,32,35 to 38,41	74479	Bushing 40	104807	Washer, Flat 28,44
2836	Spring 33	74805	Screw, 10-32 x 3/4 Hex 30	107116	Washer, Lock 3,26
3438	Washer, Flat 5,6,11,13, 14,24,25,30,32,37	74807	Nut, 10-32 Shoulder Hex 12,35	107393	Switch, SP-ST Toggle 4
3598	Nut, 6-40 Hex 3,7,8,12, 14,20,22,24,26,28,29, 32,34,35,38,42,44	75750	Washer, Insulating 8	110126	Washer, Lock 40,42
3599	Nut, 4-40 Hex 3	76081	Washer, Flat 12	110191	Washer, Lock 40
3606	Nut, 6-40 Hex 14,15,39, 41	76379	Spring 10	110435	Nut, 4-40 Hex 14,21
3624	Washer, Flat 10,21,33,39	76461	Washer, Flat 14,20,24, 40,41	110437	Spring 21
3640	Washer, Lock 4,6,10,13, 16,17,28,30,31,33,39,44	76953	Washer, Flat 20,24	110438	Spring 33
3646	Washer, Lock 6,30,32,37 46	77902	Screw, 6-40 x 2-3/8 Rd 8	110664	Switch, SP-ST Toggle 32
3649	Washer, Flat 30	78596	Washer, Friction 12	110743	Washer, Lock 3,9,12,14, 16,21,22,25,35,41,44
3870	Spring 14	80342	Screw, 6-40 x 23/64 Hex 40	111017	Screw, 6-40 x 5/16 Fil 4, 6,9,20,24,30,32,38,41
3899	Spacer, .188" Thk 39	82725	Spring 12,35	111289	Block, Terminal 41
6345	Nut, 6-32 Hex 3	82832	Washer, Lock 14	111427	Washer, Flat 22,25,40
6565	Screw, 8-32 x 1-1/4 Fil 6,30,32,37	83877	Spring 10,39	111516	Washer, Flat 21
7002	Washer, Flat 3,5,6,7,8, 10,11,12,14,20,21,22,24, 25,26,28,30,31,32,34,35, 37,38,39,41,44	84354	Washer, Flat 18	111776	Connector, 4 Pt Plug 39
7599	Spring, Compression 16	84551	Jumper, 5-1/4" Black 20,24	111777	Connector, 4 Pt Receptacle 38,39
8449	Spacer, .094" Thk 10,14, 21,39,40	85318	Washer, Leather 26	112080	Washer, Flat 40
22015	Spring 31	90560	Washer, Flat 28,44	112626	Nut, 10-32 Hex 4,21,22, 25,26,27,30,36
25123	Screw, 1/4-32 x 7/16 Hex 18	90606	Spring 14,39	112663	Screw, 6-40 Shoulder 29
35503	Foot, Rubber 41,	90790	Washer, Flat 10	113850	Washer, Flat 12
		91683	Nut, 15/32-32 Hex 6,7,9, 19,20,24,43	114125	Screw, 6-40 x 3/8 Hex 12, 16,35
		91684	Nut, 15/32-32 Ring 6,7,9, 19,20,24,43	114347	Post, 30
		91768	Jumper, 3-1/2" Black 30, 32,43	114466	Connector, 3 Pt Receptacle 4,6,37
		92146	Nut, 1/4-20 Hex 14	114467	Connector, 3 Pt Plut 4,6,37
		92260	Washer, Lock 12,32,46	115130	Spacer, .062" Thk 31
		92265	Screw, 2-56 x 1/8 Rd 14	115594	Nut, Speed 42
		93108	Washer, Lock 20,24	116669	Lens, Red 37
		93117	Washer, Lock 10,14,21,31, 33,38,39	116699	Lamp, 1/25 Watt Neon 37
		95320	Switch, SP-ST Toggle 6,7, 20,24,27,43	116783	Holder, Fuse 6,7,9,30,32, 38
		97981	Spacer 39	116785	Fuse, .3 Amp 3
				117227	Bearing, Ball 34,35

NUMERICAL INDEX (Continued)

Part Number	Description and Page Number	Part Number	Description and Page Number	Part Number	Description and Page Number
117535	Washer, Flat 9,14,32,36	125205	Screw, 6-40 x 7/16 Fil 11,34	150992	Stud 14,21
118511	Fuse, 1/8 Amp 7	125218	Nut, 1/4-32 Hex 20,24	151073	Screw, 4-40 x 5/32 Fil 31
118589	Switch, Black Pushbutton 7	125224	Nut, 1/4-32 Hex 5,6,20,24	151152	Screw, 4-40 x 3/16 Hex 16,44
118609	Holder, Fuse 30	125229	Nut, 6-32 Hex 31	151229	Washer, Flat 14,37
119467	Insulator .032" Thk 10, 21,33,39	125231	Nut, 10-32 Hex 20,24	151245	Washer, Felt 33
119634**	Button, Plug 30	125250	Spring 21	151335	Stud 4,6,20,24,30,32, 38,41,42
119649	Ring, Retaining 39	126959	Washer, Flat 9	151346	Screw, 6-40 x 3/8 Fil 11, 13,15,16,22,25,31,34
119651	Ring, Retaining 12,16,35	129919	Fuse, SL-BL 4 Amp 6,9	151411	Block, Terminal 4,6,9,32
119652	Ring, Retaining 16,31,33, 35	129933	Resistor, 1200 Ohm 8	151412	Insulator 4,6,9,32
119653	Ring, Retaining 12,33	130499	Bearing, Ball 12,15,16	151415	Block, Terminal 4,20,24, 38
119654	Ring, Retaining 11,34	130892	Washer, Felt 12,16,35	151416	Nut, 6-40 Hex 4,6,9,20, 24,30,32,38
119655	Ring, Retaining 11,31,34	136148	Modification Kit 6	151442	Screw, 6-40 x 1/2 Hex 3,12,15,22,25,31, 32,34
119658	Ring, Retaining 40	138538	Fuse, SL-BL 2 Amp 7,32	151453	Nut, 10-32 Hex 37
120175	Plate, ON-OFF 4,6,7, 9,19,20,24,37,41	142269	Fuse, SL-BL 3 Amp 30	151540	Lampholder 7
120206	Socket, Lamp 37	142612**	Guide 39	151556	Knob w/Set Screw 36
121242	Clamp, 1/8 ID Cable 6,7, 30,37	142615	Guide, Tape 39	151562	Lamp 115 V Incandescent 7
121243	Clamp, 3/16 ID Cable 10,40	142622	Reel, Tape 39	151572	Washer, Lock 18,37
121244	Clamp, 1/4 ID Cable 5,7, 26,32	142623	Reel, Tape 39	151606	Screw, 10-32 x 1/4 Hex 6, 7,15,37,38,41
121245	Clamp, 5/16 ID Cable 6,40	142624	Roller 39	151610	Washer, Flat 10,11,21,22, 25,32,34
121246	Clamp, 3/8 ID Cable 32	142625	Shaft 39	151618	Screw, 6-40 x 7/16 Fil 16
121247	Clamp, 7/16 ID Cable 20, 24,32	142626	Bracket 39	151630	Screw, 6-40 x 1/4 Hex 4, 6,7, 10 to 15,20,21,22, 24,25,27,28,30,31,32,34 to 39,41,44,46
121248	Clamp, 1/2 ID Cable 20,24	142636	Spacer, 1.078" Thk 39	151631	Screw, 6-40 x 5/16 Hex 3, 5,6,7,8,10,11,14,15,18, 20,22,24,25,26,30,31,32, 40
121249	Clamp, 5/8 ID Cable 20, 21,24	142637	Spacer, 1.203" Thk 39	151632	Screw, 6-40 x 3/8 Hex 3, 11,14,15,18,21,26,30,32, 34,35,38,42,44
121416	Roller 40	142648**	Retainer 39	151634	Bearing, Ball 22,25
121418	Screw, 6-40 Shoulder 40	142665	Nut, 8-32 Spl 6,30,32,37	151637	Screw, 4-40 x 1/4 Fil 4, 6,30
121551	Screw, 8-32 x 1/4 Hex 40	142709	Fuse, 2 Amp 38	151657	Screw, 6-40 x 1/4 Fil 13, 16,38,39,41
121630	Washer, Flat 25	144727	Keypop w/Shaft 38	151658	Screw, 6-40 x 5/16 Fil 6, 15,17,41
122245	Capacitor, 43 to 48 MFD 7	144729	Bracket 38	151659	Screw, 6-40 x 1/2 Fil 22,25
123539	Clamp, Cable 30	144731	Plate, Switch Actuator 38	151660	Screw, 6-40 x 7/8 Fil 32
123706	Screw, 10-32 x 1/4 Flat 5,36	144732	Insulator 38	151685	Screw, 4-40 x 5/16 Fil 39,41
124177	Washer, Lock 12,16,35	144733	Spring, Compression 38		
124396	Switch Assembly 6,37,41	144734	Plate, Retaining 38		
124611	Screw, 8-32 x 3/8 Hex 32	145320	Connector, 4 Pt Receptacle 19		
124612	Screw, 8-32 x 1/2 Hex 42	148318	Board, Terminal 3		
124741	Washer, lock 20,24	148641	Bracket, Mounting 8		
124999	Switch, Sensitive 10,20, 21,24,31,33,39	148644	Plate, Lower Base 8		
125011	Washer, Flat 3,9,31,33, 39,44	150055	Stud 29		
125015	Washer, Flat 6,8,10,14, 15,18,20,24,32,34,35, 39,40,41,42	150089	Screw, 4-40 x 1/2 Fil 12, 13,16,22,25,35		
		150336	Bushing 39		
		150432	Washer, Flat 22		
		150456	Spacer, .050" Thk 12,35		
		150652	Screw, 4-40 x 37/64 Fil 16		
		150711	Washer, Flat 40		
		150802	Clamp 22,25		
		150949	Plate, Serial 14		
		150950	Plate, Code 14		
		150966	Insulator, Terminal 4,20, 24,38		

**Refer to page 1 for finish suffix

NUMERICAL INDEX (Continued)

Part Number	Description and Page Number	Part Number	Description and Page Number	Part Number	Description and Page Number
151686	Screw, 4-40 x 3/8 Fil 9	154076	Plate, Nut 18	156769	Plate, Teletype Identification 14
151688	Screw, 4-40 x 5/8 Fil 40	154406	Block, Terminal 41	156807	Disk 15
151690	Screw, 10-32 x 5/16 Fil 12	154437	Insulator, Terminal 42	156808	Disk 15
151691	Screw, 10-32 x 3/8 Fil 32	154438	Insulator, Terminal 42	156861	Ring, Retaining 11,13,34
151692	Screw, 6-40 x 3/16 Fil 12,37,42	154446	Cover 42	156864	Pulley, 16T 13
151693	Screw, 6-40 x 9/16 Fil 9, 22,25	154697	Grommet, Rubber 30	156866	Belt, 55T 11,13,34
151694	Screw, 6-40 x 11/32 Fil 13,31	155023	Switch, DP-DT Toggle 19	156887	Screw, 10-32 x 9/16 Hex 5,6,11,13,27,30,32
151712	Button, Pivot 30	155750	Sleeve, 3/32 ID x 1/2" Lg Insulating 4,7,19,20, 24,43	156898	Cable w/Terminals 4
151721	Screw, 6-40 x 3/4 Hex 10, 22,35,39	155751	Sleeve, 1/8 ID x 1" Lg Insulating 4,10,20,39	156904	Guard 13
151722	Screw, 6-40 x 3/16 Hex 3, 4,6,22,25,31,40,41	155752	Sleeve, 5/64 ID x 1/2" Lg Insulating 7,37,43	156936	Screw, 1/4-32 x 5/16 Hex 5,6,20,24
151723	Screw, 10-32 x 3/8 Hex 5, 9,14,24,25,32,36,37	155753	Sleeve, 1/8 ID x 1/2" Lg Insulating 3,7,9,10,19, 33,43	156949	Gear, 36T 11,34
151724	Screw, 10-32 x 5/8 Hex 32,37	155754	Sleeve, 1/16 ID x 1/2" Lg Insulating 7,32,37,43	156950	Shaft w/Bearing 12
151731	Screw, 4-40 x 7/8 Fil 17	155755	Sleeve, 11/64 ID x 5/8" Lg Insulating 3,6,27,30, 31,37	156951	Link 12
151732	Screw, 4-40 x 11/32 Fil 7,12,16,35	155861	Washer, Lock 40	156952	Lever, Guide 12,35
151733	Screw, 4-40 x 9/16 Fil 12, 14,16,21	155954	Switch, Sensitive 38	156953	Hub, Sprocket 12
151737	Screw, 4-40 x 11/64 Hex 33	156057	Washer, Flat 16	156954	Stud 12,35
151819	Jumper, 3" Black 30,32, 43	156226	Hub 11,13,31,34	156955	Pulley, 24T 12
151827	Strap, Terminal 6,32	156334	Stud 5,6,20	156956	Retainer, Belt 12
151880	Nut, 4-40 Hex 12,17,20, 24,39	156336	Post 5,6	156958	Pulley, 21T 11
151922	Clamp 30	156337	Washer, Flat 6,30,32,37	156959	Bushing 12
151925	Clamp 30	156338	Post 5,6	156960	Screw, 6-40 Shoulder 12
152495	Bushing 3	156339	Bushing 6,30,32,37	156961	Screw, 6-40 Shoulder 12
152890	Washer, Flat 40	156340	Bracket 4	156962	Ring, Retaining 12,35
152893	Screw, 4-40 x 1/4 Hex 28, 44	156342	Plate 10	156964	Pinion, 9T 11,34
153442	Screw, 10-32 x 1/4 Hex 4, 9,14,21	156343	Hub 13	156965	Frame, Gear Shift 11
153459	Block, Terminal 42	156344	Bracket, Adjusting 5,6, 20,24	156966	Plate, Base 4,5,13
153484	Screw, 6-32 Spl 42	156398	Holder, Bearing 13	156967	Shaft, Drive 11
153537	Screw, 6-40 x 9/32 Hex 40	156400	Pulley, 28T 13,16,23,25	156968	Plate, Guide 11
153538	Screw, 6-40 x 7/16 Hex 20,21,24,31	156444	Plate, Lower Base 6	156971	Screw, 2-56 x 3/4 Fil 10, 39
153539	Screw, 6-40 x 11/16 Hex 10,14,21,39	156445	Bracket, Switch 6	156972	Cable Assembly 10
153817	Screw, 4-40 x 3/8 Hex 20, 24	156446	Handle 6	156974	Container Assembly, Tape 10
153819	Washer, Lock 14,37,38,42	156448	Bushing 10,14,21,39	156975	Bracket, Connector Mounting 4
153839	Screw, 6-40 x 5/8 Hex 40	156449	Lever, Switch 10,14,21,39	156976	Connector, 32 Pt Plug 4, 43
153841	Screw, 6-40 x 9/16 Hex 41	156451	Bushing 10,14,21,39	156978	Cable Assembly 4
		156452	Lever, Tape 10,39	156981	Gear, 44T 13
		156460	Container, Tape 5,7,10	156982	Pinion, 9t 13
		156470	Guide, Tape 10	156983	Gear, 47T 13
		156501	Screw, 6-40 x 7/32 Fil 39	156984	Pinion, 12T 13
		156588	Ring, Retaining 15	156985	Gear, 42T 13
		156656	Jumper, 2-3/4" Black 37	156986	Pinion, 14T 13
		156768	Screw, 8-32 x 9/32 Hex 32,40,46	158163	Switch, Sensitive 14
				158215	Plate, Nut 7,44
				158238	Plate 21

NUMERICAL INDEX (Continued)

Part Number	Description and Page Number	Part Number	Description and Page Number	Part Number	Description and Page Number
158239	Lever, Tape 14,21,31	161301	Post 15	161777	Stud, Mounting 18
158250	Block, Terminal 30	161503	Base 20	161778	Stud, Mounting 18
158252	Insulator, Terminal 30	161505	Stud 14,20,24	161779	Shaft w/Bearing 15,16,17
158289	Reel, Tape 10,14,21	161506	Shaft 22	161780	Retainer 15
158640	Motor, 115 V AC Shaded Pole 40	161507	Plate, Bearing Mounting 22	161781	Hub 15
158712	Gear, 26T 11,16	161508	Bar, Mounting Plate 22,25	161782	Gear, 90T 15
158716	Gear, 39T 12,16	161509	Hub, Sprocket 23,25	161783	Gear, 45T 15
158723	Roller 12,16,35	161510	Pulley, 16T 23,25	161784	Gear, 18T 17
158732	Gear, 24T & 18T 11,16	161511	Retainer, Belt 13,16,17, 23,25	161785	Gear, 24T 17
158733	Gear, 44T 12,16,35	161512	Retainer 22	161786	Gear, 26T 17
158734	Gear, 47T 12,16	161516	Pan, Oil 20	161787	Shaft w/Bearing 15,16
158736	Nut, 6-40 Cap 16	161519	Gear Set, 67 WPM 13	161788	Hub 16,17
158740	Block 12,16,35	161520	Belt, 64T 23,25	161789	Pulley, 16T 16,17
158741	Bar 12,16,35	161523	Panel 21	161790	Gear, 44T 17
158745	Clamp, Bearing 11,13,15	161526	Connector, 14 Pt Receptacle 20,24	161791	Gear, 47T 17
158795	Plate 31	161527	Container Assembly, Tape 2,21	161792	Gear, 39T 17
158807	Screw, 3-48 x 11/64 Fil 14,42	161528	Cable Assembly 20,24	161793	Block 16
158989	Capacitor, 20 MFD 27	161529	Guide, Tape 21	161794	Block, Slide 16
158990	Bracket, Mounting 27	161530	Gear Set, 60 WPM 23	161795	Stud 16
159287	Retainer, Pinion 15	161531	Gear, 44T 23	161796	Stud 16
159341	Bearing, Ball 11,15,31	161532	Pinion, 9T 23	161797	Plate, Index 16
159377	Modification Kit 2,13	161533	Gear Set, 75 WPM 23	161798	Guide w/Bracket 18
159417	Modification Kit 11,12	161534	Gear, 47T 23	161800	Bracket 18
159433	Plate, Grease Retainer 11	161535	Pinion, 12T 23	161801	Bracket, Mounting 9
159540	Post, Spring 10,39	161536	Gear Set, 100 WPM 23	161803	Guide, Tape 14
159541	Connector, 16 Pt Plug 6, 43	161537	Gear, 42T 23	161805	Guard, Gear 15
159542	Connector, 16 Pt Receptacle 6,7,43	161538	Pinion, 14T 23	161806	Belt, 48T 16
159543	Washer, Flat 10,39	161546	Mount, Vibration 20,24	161807	Shift Assembly, Gear 16
159551	Cable w/Terminals 4	161552	Screw, 10-32 Spl 20, 24	161809	Stud 15
159589	Bracket, Mounting 6,7	161654	Gear Set, 60 WPM 13	161811	Gear Set, 60 WPM 17
159592	Cable Assembly 7	161655	Gear Set, 75 WPM 13	161812	Gear Set, 75 WPM 17
159600	Shaft w/Bearing 13	161656	Gear Set, 100 WPM 13	161813	Gear Set, 100 WPM 17
159610	Mount, Vibration 6,30, 32,37	161673	Post 20	161815	Modification Kit 2,18
159611	Bell 41	161674	Post 20	161817	Connector, 2 Pt Plug 9
159929	Bracket, Light Mounting 7	161676	Hub, Gear 22,25	161818	Connector, 2 Pt Receptacle 43
159931	Clamp 6	161677	Modification Kit 2,26	161819	Guard, Gear 15
159932	Keeper 6	161680	Modification Kit 23	161821	Cable Assembly 14
159991	Plate, Clamp 12	161682	Clip, Cover 41	161824	Stud 15,16
160307	Diode 7	161683	Channel w/Rail 26	161826	Plate 14
160369	Switch, NO Pushbutton 19	161684	Channel, Right 26	161827	Modification Kit 2,42
161103	Gear, 49T 13	161685	Bracket, Switch 20,24	161873	Resistor, 5,000 Ohm 7
161104	Pinion, 11T 13	161687	Guard, Gear 22	161889	Cable assembly 42
161238	Connector, 36T Receptacle 9,14,37,38,42,43	161711	Block, Guide 26	161911	Knob, Black 30
161239	Connector, 36T Plug 7,32, 37,38,42,43	161716	Block, Support 26	161912	Switch, SP-ST 30
		161770	Bracket, Mounting 14,42	161914	Cable Assembly 42
		161772	Bracket 15,16	161959	Plate, Mounting 42
		161773	Container, Tape 14	161964	Clamp, Tube 7
				162072	Capacitor 88 to 108 MFD 30
				162075	Reel, Tape 10,14,21

NUMERICAL INDEX (Continued)

Part Number	Description and Page Number	Part Number	Description and Page Number	Part Number	Description and Page Number
162077	Handle, Base 5	163260	Gear, 36T 11	171953	Connector, Orange Shielding 20
162079	Container Assembly, Tape 10	163261	Gear, 22T 11	171972	Connector, Green Insulated 20
162181	Plate, Lower Base 7	163262	Gear, 49T 12,16,35	171973	Connector, Black Insulated 20
162182	Handle w/Strike 7	163263	Roller 12	172964	Base 20,28
162183	Bushing 7	163264	Shaft, Gear Shift 11	172965	Pan, Oil 20
162185	Bracket, Switch 7,27	163265	Block 12	172967	Chute, Chad 28
162187	Bracket, Lampholder 7	163280	Bracket, Mounting 6	172969	Bracket, Container 28
162213	Modification Kit 23	163281	Bracket 6	172973	Bracket, Mounting 41
162214	Pulley, 20T 23	163328	Plate, Guide 11	173007	Bracket, Connector Mounting 20,24
162215	Hub 23	163446	Pinion, 22T 17	173023	Modification Kit 23
162216	Retainer, Belt 23	163447	Gear, 49T 17	173425	Relay, Motor Starting 30
162217	Modification Kit 23	163448	Gear Set 17	173484	Modification Kit 2,27
162218	Pulley, 29T 13,23	163449	Pinion, 27T 17	173583	Pulley, 37T Toothed 23
162219	Pulley, 27T 23	163450	Gear, 40T 17	173584	Modification Kit 23
162220	Hub 23	163451	Gear Set, 71 WPM 17	173713	Cable w/Terminals 27
162221	Retainer, Belt 23	163587	Bracket, Mounting 14,42	173820	Gear Set, 65 WPM 17
162222	Belt, 69T 23	163674	Chute, Chad 44	173821	Pinion, 20T 17
162225	Bracket, Mounting 41	164272	Modification Kit 44	173822	Gear, 49T 17
162226	Bracket, Terminal Strip 41	164273	Chute, Chad 44	173827	Plate, Mounting 27
162228	Insulator, Terminal Block 41	164275	Chute, Chad 44	173974	Screw, 10-32 x 5/16 Hex 4,6,7,
162230**	Cover, Service Assembly 41	164278	Chute, Chad 44	174418	Detent, Left 28
162283	Plate, Lower Base 41	164279	Chute, Chad 28,44	174419	Detent, Right 28
162284	Insulator, Terminal 41	164305**	Plate 37	174459	Modification Kit 2,36
162286	Cable 41	164337	Pinion, 9T 23	174492	Container Assembly, Tape 2,33
162287	Plate, Lower Base 41	164338	Gear, 40T 23	176050	Container, Tape 33
162288	Bar, Cover 41	164339	Pinion, 10T 23	176056	Bail, Tape Sensing 33
162373	Cable Assembly 10	164340	Gear, 37T 23	176057	Bail, Switch Actuating 33
162574	Cable Assembly, Control 7	164341	Modification Kit 28	176058	Reel, Tape 33
162653	Retainer 31,34,35	164343	Container, Chad 28	176060	Spacer 33
162730	Screw, 1/4-20 x 7/16 Hex 14	164361	Modification Kit 2,28	176061	Retainer 33
162846	Modification Kit 41	164390	Connector, 24 Pt Plug 43	176062	Bracket, Front 32
162900	Plate, Lower Base 37,38	164766	Bracket, Lamp Socker 37	176063	Bracket, Rear 32
162901	Plate, Upper Base 37,38	164767	Cable w/Terminal 37	176065	Bracket 34,35
162902	Bracket, Switch 37	164768**	Panel, Left 39	176066	Cylinder, Locking 36
162903	Bracket, Connector 37	164769**	Panel, Right 39	176068	Shaft 34
162904	Post 37	164770**	Plate, Left 39	176069	Shaft 35
162905	Post 37	164771**	Plate, Right 39	176071	Gear, 52T 16,35
162906	Stud 37	164772	Cable Assembly 39	176072	Gear, 35T 16,34
162920	Chute, Chad 44	164773**	Plate, Mounting 39	176073	Pulley, 21T 34
162957**	Winder Assembly, Tape 2,40	164781	Cable Assembly 37	175074	Pulley, 24T 35
162958	Switch, Mercury 40	164782	Pinion, 6T 29	176075	Belt, 40T 31
162978	Disk, Tape Reel 40	164783	Gear, 52T 29	176076	Stud 35
182980	Hub, w/Balls 40	164784	Gear Set, 120 WPM 29	176077	Stud 35
162983	Arm, Tape Tension 40	164873**	Container Assembly, Tape 2,39	176078	Bracket, Guide 34,35
162985	Arm, Tape Guide 40	164958	Screw, 4-40 x 1/2 Hex 3	176079	Isolator, Vibration 32
162986	Cable 40	165082	Clamp, Cable 41		
163256	Modification Kit 11,12	165083	Keeper, Clamp 41		
		170306	Modification Kit 44		
		171952	Connector, Green Shielding 20		

**Refer to page 1 for finish suffix

NUMERICAL INDEX (Continued)

Part Number	Description and Page Number	Part Number	Description and Page Number	Part Number	Description and Page Number
176082	Plate, Lower Base 32	178741	Shaft, Cross 25	181823	Card, Circuit 45
176085	Nut, 10-32 Self-Locking 32	178742	Shaft, Intermediate 25	181994	Bracket, Guide 3
176086	Bracket 32	178743	Plate, Bearing Mounting 25	182067	Plate, Name 3
176088	Plate, Upper Base 32	178744	Bracket, Bearing Mounting 25	182284	Insulator, .015" Thk 3
176090	Bracket 32,46	178745	Base w/Fasteners 24	182501	Capacitor, 1500 MFD 3
176092	Bracket 32	178746	Pan, Oil 24	182520	Rectifier 45
176093	Plate 32	178747	Plate, Front 24	182523	Clamp, 1-3/8" ID Mounting 3
176094	Guide, Tape 32	178749	Post 24	182536	Connector, 15 Pt Circuit Card 3
176095	Lamp, Red Tape Out 30,32	178750	Post 24	182627	Resistor, 390 Ohm 45
176099	Gear, 22T & 18T 34	178751	Bushing 25	182628	Capacitor, 10 MFD 45
176100	Modification Kit 2,34,35	178752	Stud, Motor Mounting 24	182661	Holder, Fuse 3
176112	Plate w/Spacer 36	178796	Gear, 14T 25	182770	Resistor, 270 Ohm 45
176113	Plate, Top 36	178797	Gear, 42T 25	182772	Resistor, 14 Ohm 45
176114	Plate, Stop 36	178798	Gear Set, 107 WPM 25	182773	Potentiometer 45
176115	Block 36	178799	Gear, 54T 25	182774	Diode 45
176116	Bracket, Stop 36	178800	Gear, 53T 25	182776	Resistor, 150 Ohm 45
176117	Bracket 32	178801	Gear Set 25	182778	Resistor, .82 Ohm 45
176118	Spring, Left Torsion 36	178802	Gear, 33T 25	182779	Resistor, 420 Ohm 45
176119	Spring, Right Torsion 36	178803	Gear, 49T 25	182797	Resistor, 135 Ohm 45
176120	Post 36	178804	Gear Set, 65 WPM 25	183111	Label 3
176121	Slide 36	178810	Gear, 30T 25	185684	Plate, Identification 6,9
176123	Cable Assembly 32	178811	Gear, 49T 25	192678	Shift Assembly, Gear 16
176124	Cable Assembly 33	178813	Gear Set, 100 WPM 25	192680	Plate, Index 16
176287	Modification Kit 2,18	178814	Gear, 37T 25	192684	Plate, Clamp 12
176288	Guide, Tape 18	178815	Gear, 37T 25	192685	Frame, Gear Shift 11
176295	Gear Set, 107 WPM 13	178837	Plate, Control 19	192788	Gear, 47T 29
176296	Pinion, 15T 13	178838	Modification Kit 2,19	192789	Pinion, 6T 29
176297	Gear, 43T 13	178844	Varistor 45	192790	Gear, 49T 29
176417	Ring, Retaining 31	178869	Shift Assembly, Gear 16	192791	Pinion, 5T 29
176419	Ring, Retaining 22,25	178870	Gear, 22T & 18T 11,16	192864	Reel, Tape 10
176422	Bracket, Mounting 18	178885	Plate, Index 16	192865	Container, Tape 10
176514	Container, Chad 28	178910	Spacer 12,16	192867	Container Assembly, Tape 10
176536	Cable Assembly 20	179134	Bushing 32	192868	Spacer 1.197" Lg 10
176542	Modification Kit 2,28	179252	Modification Kit 44	193620	Gear Set, 53 WPM 29
176610	Lever 35	179256	Chute, Chad 44	193621	Gear Set, 66 WPM 29
176612	Washer, Flat 32	179492	Modification Kit 2,18	193628**	Bracket, Lampholder 38
176613	Grommet, Rubber 32	179528**	Plate, Oil Pan 20	193629	Cable w/Terminals 38
177006	Cable Assembly 32	179657	Pulley, 28T 30	193630	Cable w/Terminals 38
177113	Insulator 3	179962	Gear, 40T 12,16	193631	Bracket 38
178306	Relay, Power 6	179963	Gear, 27T 11,16	193632	Switch Assembly 38
178363	Post 3	179965	Modification Kit 11,12	193634	Bracket, Fuse 38
178426	Plate, Nut 14,20,24	179969	Plate, Gear Shift Guide 11	193635	Indicator, Neon 38
178427	Plate, Nut 14,20,24	181619	Diode 45	193636	Indicator, Neon 38
178696**	Cover, Tape Winder 40	181669	Resistor, 330 Ohm 45	193637	Insulator, Terminal 38
178706**	Bracket, Mounting 40	181671	Transistor 45	193641	Pinion, 6T 29
178709	Bracket, Locking Cover 38	181675	Transistor, Power 3	193642	Gear, 40T 29
178710	Spacer, Tape Arm 40	181717	Resistor 8 Ohm 45	193643	Gear Set, 77.7 WPM 29
178713	Bracket, Switch 40	181821	Card, Circuit 2,3,45	193666**	Guard, Sprocket 29
178714	Switch, Rocker Type 40			193667**	Modification Kit 2,29
178715	Stud, Tape 40				

**Refer to page 1 for finish suffix

NUMERICAL INDEX (Continued)

Part Number	Description and Page Number	Part Number	Description and Page Number	Part Number	Description and Page Number
193676	Gear, 42T 29	197699	Modification Kit 22	319926	Gear set, 107 WPM 17
193677	Pinion, 8T 29	197879	Guide, Tape 10	320410	Terminal, Spade Type 3, 4,7,10,14,19,20,24,27, 30,31,32,33,37,38,40,41, 42,43
193678	Gear Set, 100 WPM 29	197880	Bracket, Tape Guide 10		
193679	Gear, 30T 29	199398	Insulator 9		
193680	Pinion, 5T 29	199506	Gasket 3		
193681	Gear Set, 67 WPM 29	199812	Modification Kit 11,12	320416	Terminal, Ring Type 38,43
193705	Cable w/Terminals 38	199814	Plate, Guide 11	320418	Terminal, Ring Type 3,4, 6,7,20,24,30,37,43,46
193706	Jumper, 3" White-Orange 38	199894	Pinion, 13T 29		
		199895	Gear, 68T 29	320420	Terminal, Ring Type 4,43
193707	Jumper, 3" White-Blue 38	199896	Gear Set, 100 WPM 29	320422	Terminal, Ring Type 43
193708	Jumper, 3" Black 38	199908	Jumper, 3-1/2" White 43	321061	Fan 46
193727	Plate, Upper Base 6,7,27	199909	Jumper, 6-7/8" Black 43	321062	Bracket 46
193778	Cable Assembly 7	199910	Insulator 6	321063	Bracket 46
193779	Bracket, Fuse Mounting 7	207223WU	Spacer, .937" Lg 10	321072	Cable w/Terminals 46
193780	Shield, Fuse 7	304466	Guide w/Roller, Tape 28	321074	Insulator 46
193783	Cable Assembly 38	304915	Connector, 2 Pt Receptacle 6	321080	Container, Chad 46
193794**	Container Assembly, Tape 2,39	304916	Connector, 2 Pt Plug 6	321456	Bracket 3
		304918	Plate Identification 19	321461	Container Assembly, Tape 10
193837	Guide, Tape 10	305575	Pinion, 51T 15	321547	Gear Set 13
194081	Guide, Tape 14	305576	Gear, 85T 15	321548	Pinion, 37T 13
194082	Guide w/Roller, Tape 14	305580	Bracket Assembly, Gear Shift 16	321549	Gear, 49T 13
194221	Cable Assembly 10			324468	Plate 3,8
194862	Extension 44	308195	Pinion, 10T 29	324470	Bracket 3
194991	Guard 13	308196	Gear, 41T 29	324471	Pinion, 9T 13
195110	Plate, Lower Base 30,31	108197	Gear Set, 60 WPM 29	324476	Bracket 3
195111	Plate, Upper Base 30,31	308204	Pinion, 15T 29	324477	Cable Assembly 3
195112	Bracket 30	308205	Gear, 67T 29	324478	Supply Assembly, Power 3
195113	Cable Assembly 30	308206	Gear Set, 67 WPM 29	324479	Gear, 36T 13
195114	Plate, Identification 30	310050	Bracket 32	324480	Gear Set 13
195115	Shaft w/Bearing 31	311272	Pinion, 14T 13	326201	Capacitor, 24 MFD 27
195116	Bracket 30	311273	Gear, 52T 13	326235	Modification Kit 2,27
195117	Cable Assembly 30	311283	Gear Set, 67 WPM 13	329071	Gear Set 15
195118	Cable Assembly 31	312475	Cable Assembly 19	329072	Gear Set 15
195119	Bracket 30	312476	Cable Assembly 19	330781	Shield, Transformer 3
195120	Container, Tape 31	315536	Modification Kit 16	330782	Shield, Transformer 3
195121	Lever w/Hub 31	315829	Guard, Gear 22,25	330792	Transformer 3
195122	Guide, Tape 31	315893	Key, Polarizing 3		
195123	Handle w/Post 31	317217	Clamp 22, 25		
195128	Brace 31	317358	Plate 22,25		
195139	Bracket Assembly, Intermediate Shaft 31	319259	Pinion, 12T 11		
		319260	Gear, 40T 11		
195219	Bracket 31	319262	Modification Kit 11,12		
195388	Modification Kit 2,27	319918	Pinion, 25T 17		
195399	Cable w/Terminals 27	319919	Gear, 51T 17		
195400	Pulley, 16T 31	319920	Gear Set, 65 WPM 17		
195637	Modification Kit 2,13	319921	Pinion, 28T 17		
195658	Guide, Assembly, Tape 10	319922	Gear, 52T 17		
195777	Reel, Tape 33	319923	Gear Set, 71 WPM 17		
196718	Screw, 6-32 x 2 Flat 3	319924	Pinion, 21T 17		
196819	Cover 3	319925	Gear, 26T 17		
197693	Shaft w/Bearing 22				

**Refer to page 1 for finish suffix

