

28 TYPING REPERFORATOR (LPR)
and
28 TAPE PRINTER (LTP)
PARTS

FIGURE	CONTENTS	PAGE	FIGURE	CONTENTS	PAGE
1	One Shaft Frame Mechanism	3	32	148630 Modification Kit to Provide Tape in Motion Mechanism	33
2	Frame Mechanism	4	33	Modification Kits to Add Timing Contacts	34
3	Main Shaft Mechanism	5	34	Modification Kits to Add Code Reading Contacts	34
4	Punch Rear Plate Mechanism	6	35	159360 and 162242 Modification Kits to Add Signal Bell Contact	35
5	Punch Front Plate Mechanism	7	36	160881 Modification Kit to Add Guard for Backspace Mechanism (Printing on Edge of Tape)	35
6	Punch Bail Mechanism	8	37	161340 Modification Kit to Add Manual Interfering Letters Tape Feed-Out	36
7	Rotary Positioning Mechanism	9	38	161341 and 162432 Modification Kits to Add Solenoid Operations to Letters Feed-Out	36
8	Rotary Positioning Mechanism (continued)	10	39	159363 (Chadless Tape) and 172640 (Fully Perforated Tape) Modification Kits to Add Manual Backspace (Printing on Edge of Tape)	37
9	Axial Positioning Mechanism	11	40	161304 and 162245 Modification Kits to Add Power Drive to Backspace Mechanisms	38
10	Axial Positioning Mechanism (continued)	12	41	162379 and 163347 Modification Kits to Add Automatic Non-Interfering Letters Tape Feed-Out and 162381 Modification Kit for automatic non-Interfering Blank Tape Feed-Out	39
11	Function Box Mechanism	13	42	162379 (Automatic Letters), 162380 (Remote Control Blank), 163347 (Automatic Letters), 173443 (Remote Control Letters), 162381 (Automatic Blank) and 176628 (Remote Control Letters) Modification Kits to Add Non-Interfering Tape Feed-Out and 198070 Blank Feed-Out to Model 28 Reperforator	40
12	Range Finder Mechanism	14	43	162379 (Automatic Letters), 162380 (Automatic Letters), 162381 (Automatic Blank), 173443 (Remote Control Letters) and 176628 (Remote Control Letters) Modification Kits to Add Non-Interfering Tape Feed-Out and 198070 Blank Feed-Out to Model 28 Reperforator	41
13	Selecting Mechanism	15			
14	Selecting Magnet Mechanism	16			
15	Transfer Mechanism	17			
16	Early Design Ribbon Feed Parts	18			
17	Typing Mechanism	19			
18	Non-Interfering Tape Feed-Out Mechanism	20			
19	Two-Shaft Frame Mechanism (For ASR Keyboard)	21			
20	Punch Block Assemblies	22			
21	164520 Ribbon Feed Assembly	23			
22	Motor Control Mechanism	24			
23	161321 and 162247 Letters - Figures Contact Assembly	25			
24	Cables	26			
25	Cables (continued)	27			
26	Early Design Main Shaft Mechanisms	28			
27	173135 Tape Absent Contact Bracket Assembly	29			
28	164948 Modification Kit to Equip Reperforator with Combination Tape Chute and Knife Tearing Edge When Mounted in a Universal Cabinet	29			
29	Early Design Modification Kits for Blank Tape Feed-Out (No Longer Compatible with Fully Perforated Tape)	30			
30	Early Design Modification Kits for Blank Tape Feed-Out (No Longer Compatible with Fully Perforated Tape)	31			
31	Early Design Modification Kits for Blank Tape Feed-Out (No Longer Compatible with Fully Perforated Tape)	32			

FIGURE	CONTENTS	PAGE	FIGURE	CONTENTS	PAGE
44	162380 (Blank), 162381 (Automatic Blank), 173443 (Letters) and 176628 (Letters), Modification Kits to Add Remote Control Non-Interfering Tape Feed-Out and 198070 Blank Feed-Out to Model 28 Reperforator	42	53	319040 Contact Assembly-Function Blade Operated	49
45	162380 (Blank), 162381 (Automatic Blank), 173443 (Letters) 176628 (Letters) Modification Kits to Add Remote Control Non-Interfering Tape Feed-Out and 198070 Blank Feed-Out to Model 28 Reperforator	43	54	178917 Modification Kit to Provide Backspace Mechanism for Fully Perforated Tape and Printing Between Feed Holes	50
46	Modification Kits to Provide Un-shift Function	44	55	178918 Modification Kit to Provide Guard for Backspace Mechanism (Fully Perforated Tape, Printing Between Feed Holes)	50
47	161828 Modification Kit to Make Tape Backspace and Blank Feed-Out Compatible	44	56	179275 Modification Kit to Provide Positive Engagement of Punch Slides with the Latch Levers	51
48	176621 Modification Kit to Provide End of Feed-Out Timing Contact for 176628 Letters Tape Feed-Out	45	57	174475 Modification Kit to Provide Print Suppression on Functions	51
49	176420 and 176421 Modification Kits to Add Timing Contacts to Selector	46	58	178834 Modification Kit to Convert Ribbon Feed Mechanism to Fully Perforated Tape	52
50	173961 and 179133 Modification Kits to Provide Blank Delete for Typing Reperforator	47	59	178834 Modification Kit to Convert Ribbon Feed Mechanism to Fully Perforated Tape (continued)	53
51	173961 and 179133 Modification Kits to Provide Blank Delete for Typing Reperforator (continued)	48	60	Modification Kits to Equip a Reperforator with an Auxiliary Contact Assembly and Function Blades	54
52	164506 Modification Kit to Add Multiple Mounted Function Blade Operated Contacts	49	61	Modification Kits to maintain slack tape and reroute tape	55
			62	304273 Modification Kit to Provide for Two-Color Printing	56
			63	Typewheels	57
				Numerical Index	58

TELETYPE TO BELL SYSTEM CODE CROSS REFERENCE CHART

Typing Reperforator		Tape Printer		Gearset	
Teletype Code	Bell System Code	Teletype Code	Bell System Code	Teletype Code	Bell System Code
LPR4AWA	28A	LTP1ARA	28LA	163023	28N-1
LPR7AWA	28B	LTP2AZG	28LA-1	163024	28P-1
LPR22ARC	28C	LTP4AEC	28LB	163025	28R-1
LPR22ARE	28E				
LPR23ARE	28F				
LPR23ARC	28D				
LPR32ARC	28G				
LPR33AED	28C-1				
LPR42ARA	28J				
LPR46BRB	28L				
LPR47BRB	28M				
LPR54AXW	28K				
LPR84AWA	28N				

The part identification information contained in the following change notices have been incorporated in this issue.

TCN's	#786, #933, #1114, #1186, #1198, #1230, #1240
-------	---

Note: When ordering parts from this section, prefix each number with the letters TP.

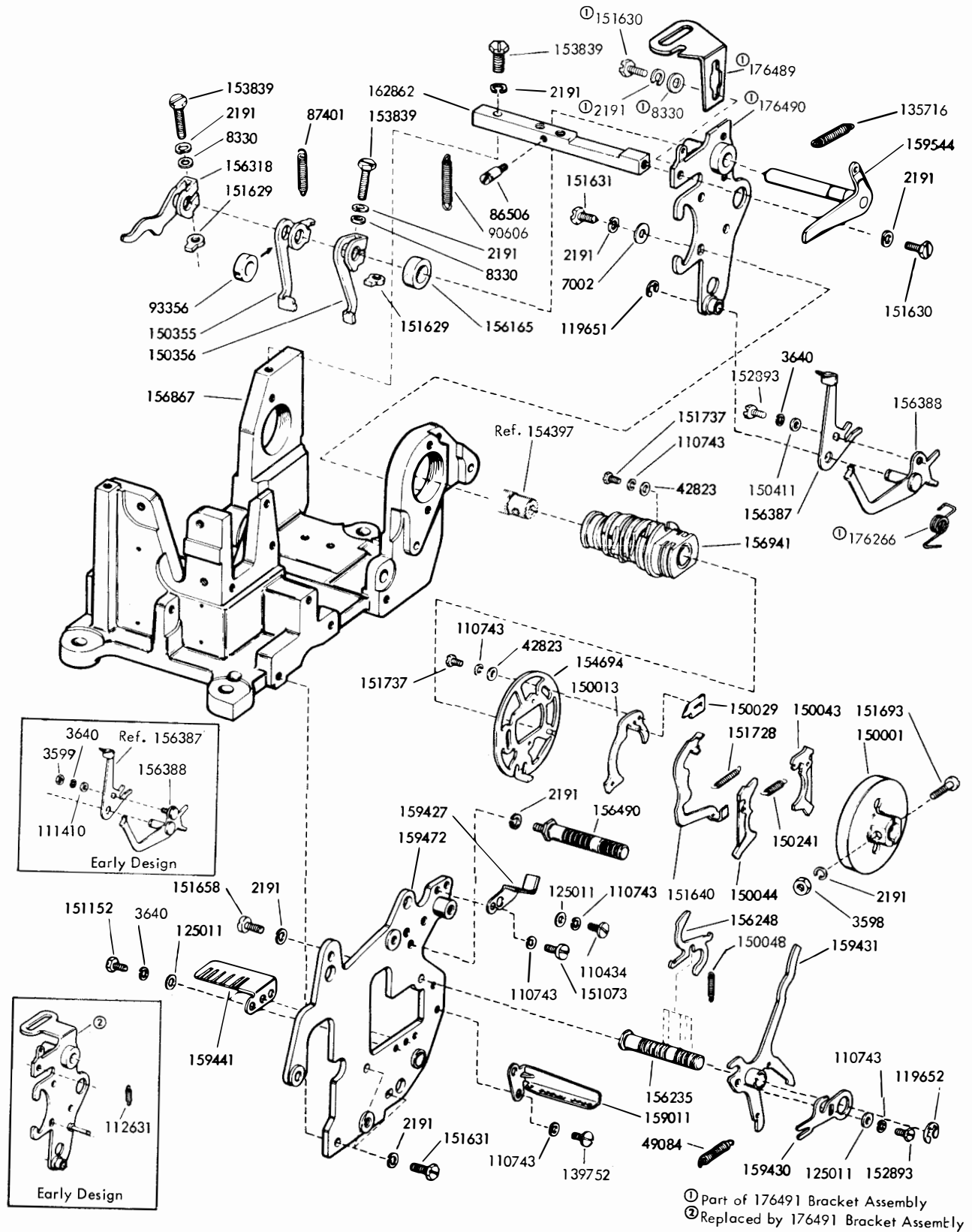

FIGURE 1. ONE SHAFT FRAME MECHANISM

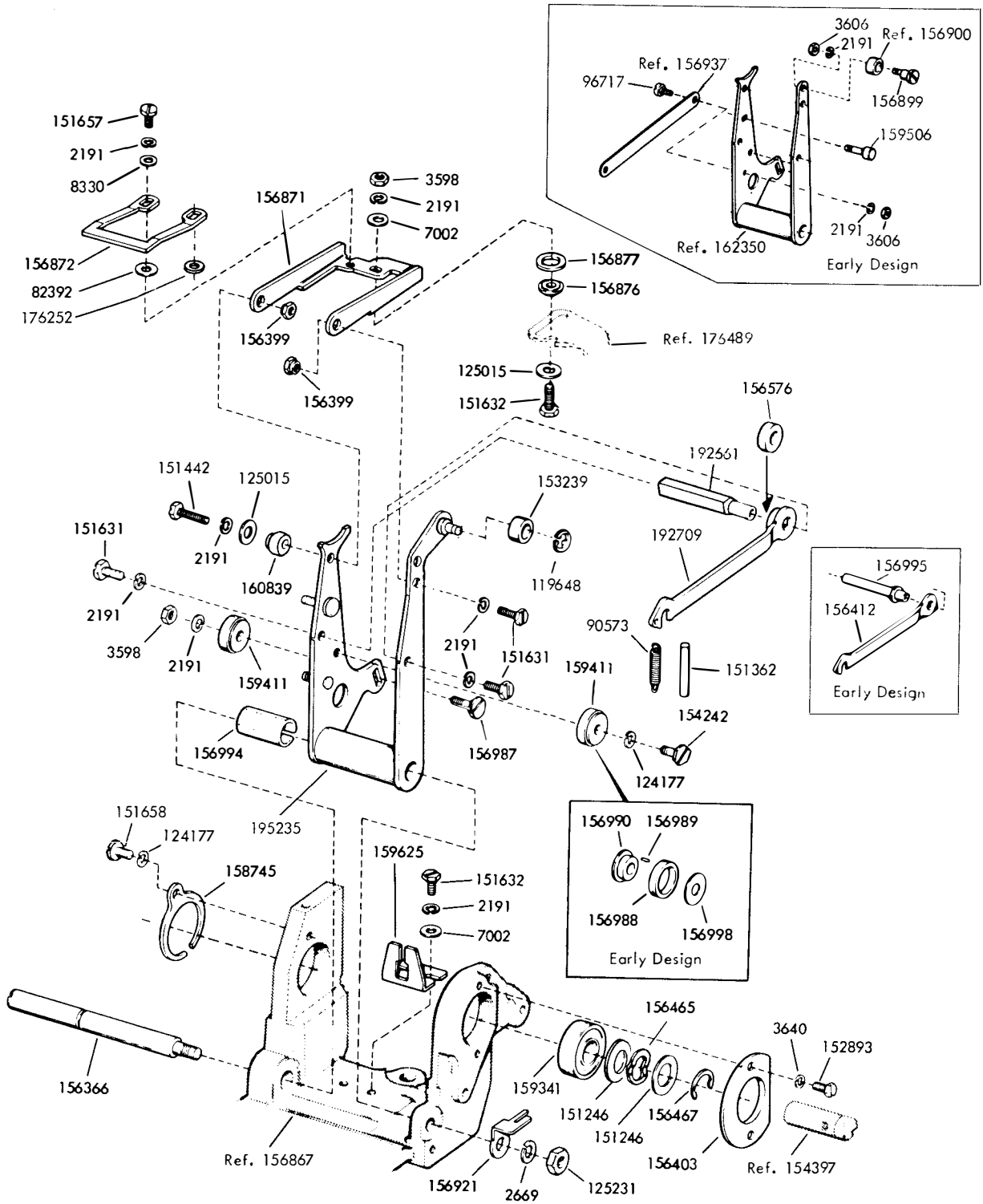
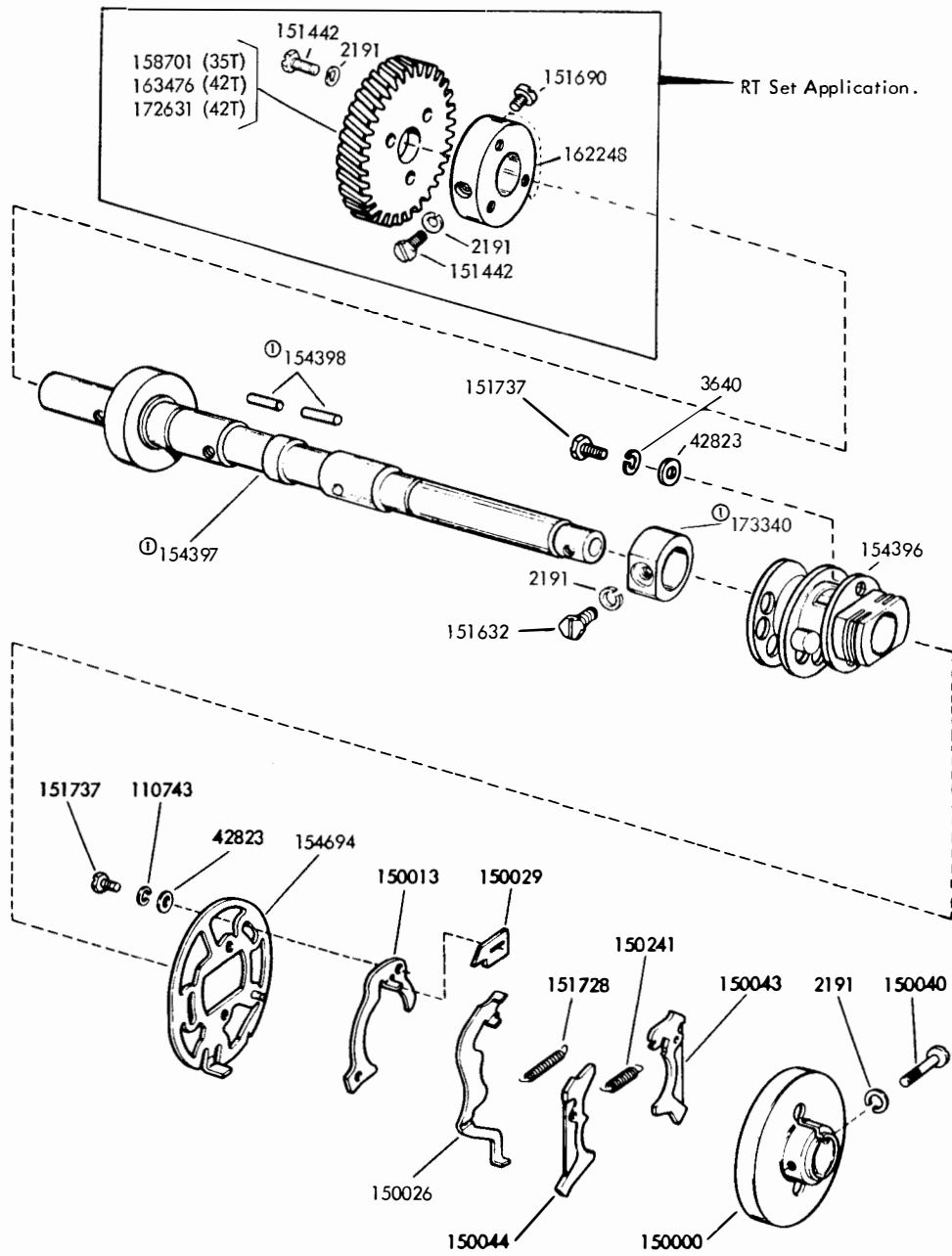

FIGURE 2. FRAME MECHANISM



① Part of 173336 Modification Kit to Provide New Style Shaft and Bearing (Includes 173200 Bearing Sleeve Shown on Figure 26).

173336 - Specification 59795

FIGURE 3. MAIN SHAFT MECHANISM

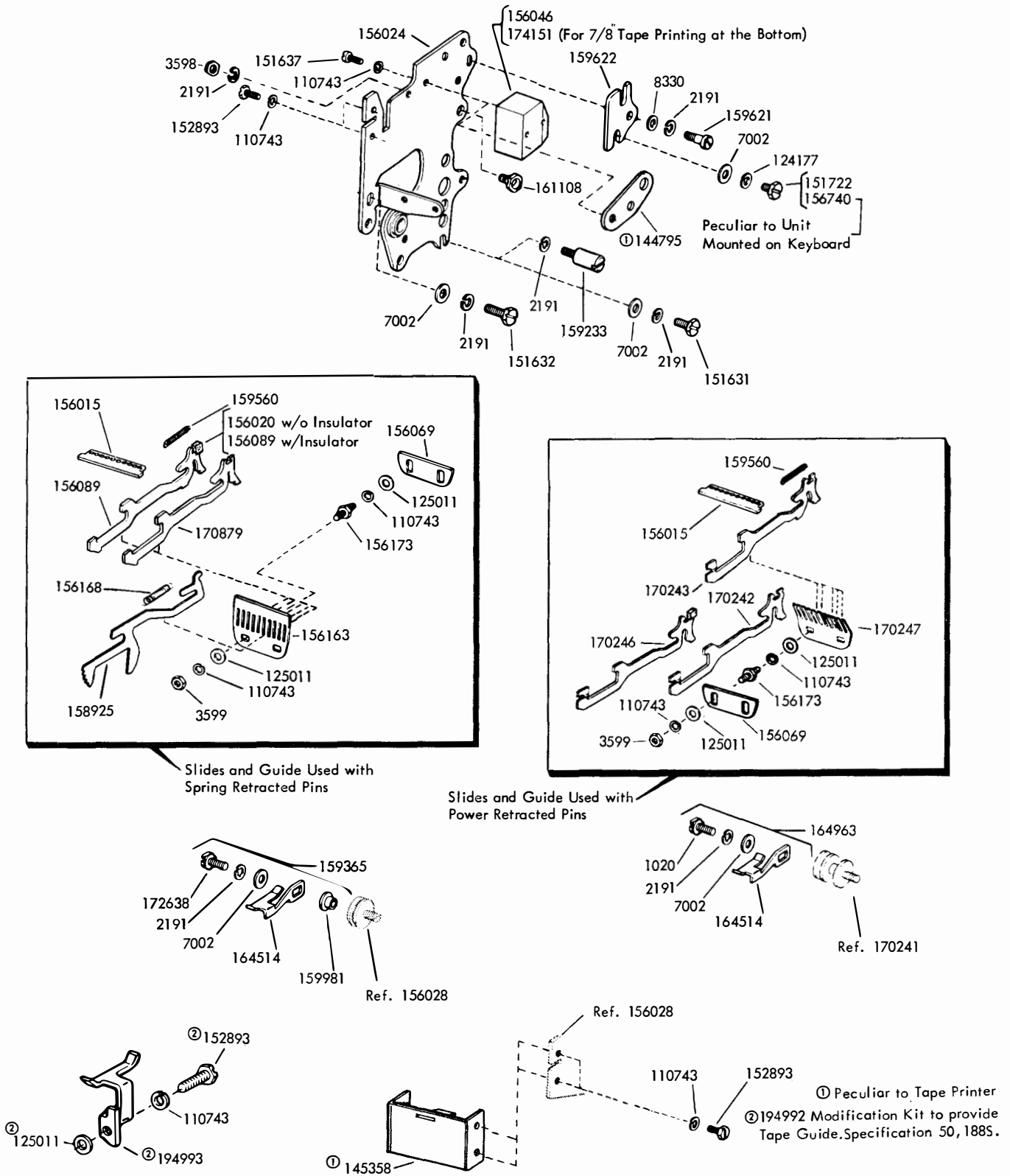
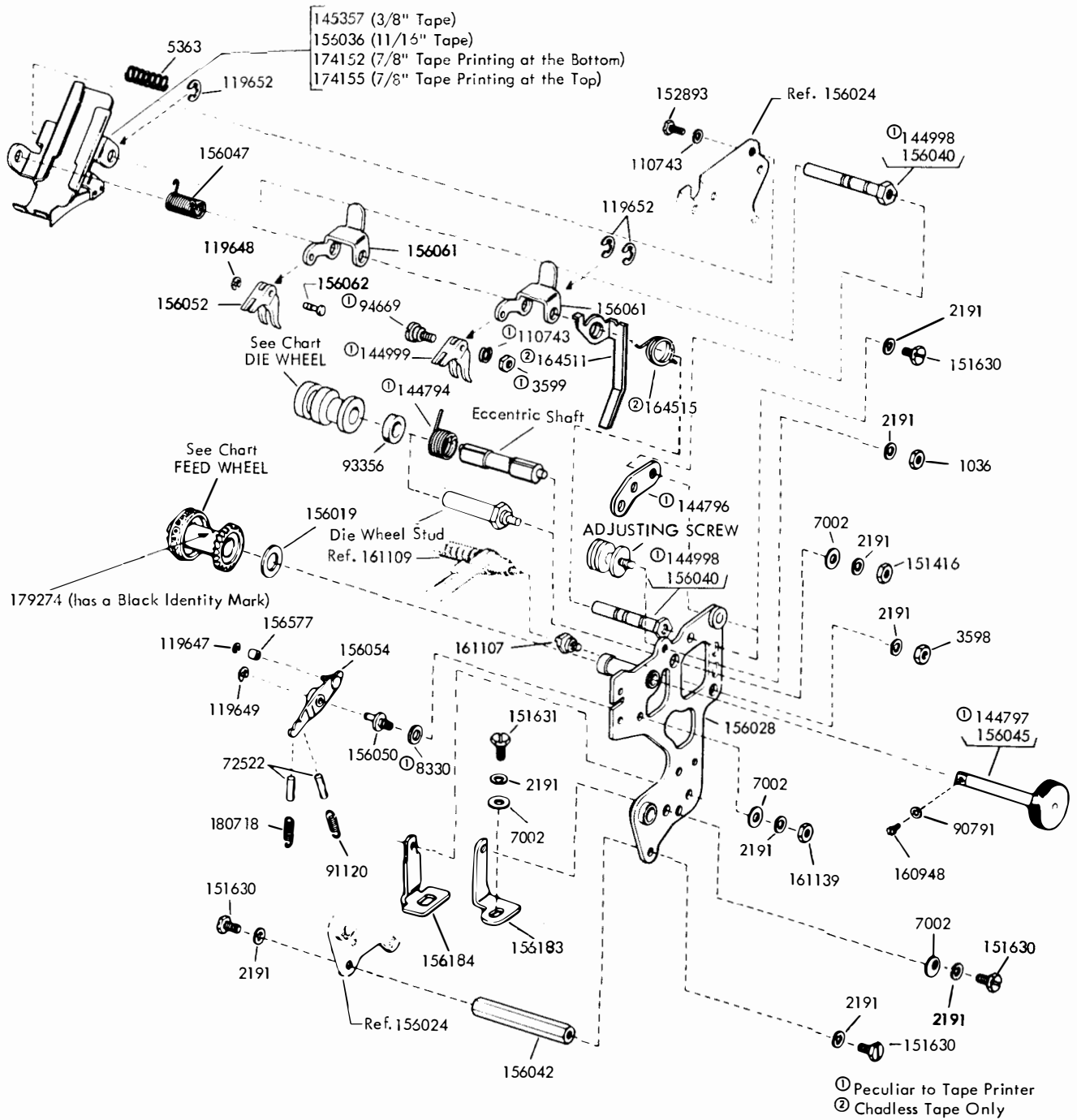
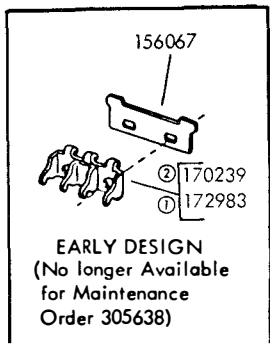

FIGURE 4. PUNCH REAR PLATE MECHANISM



Typing Reperforators - 5 Level				
Type of Punch	Chadless w/Spring Ret. Pins	Fully Perforated w/Spring Ret. Pins	Fully Perforated w/Power Ret. Pins	Tape Printer
Die Wheel	156055	170788	170788	145353
Feed Wheel	See Fig 20 for Punch Block and Feed Wheel Combinations			145356
Die Wheel Stud	156044	170219	170219	
Adjusting Screw	156090	170241	170241	170241
Eccentric Shaft				144793

FIGURE 5. PUNCH FRONT PLATE MECHANISM



- ① Used with power & spring retracted pins.
- ② Used with the tape printer.

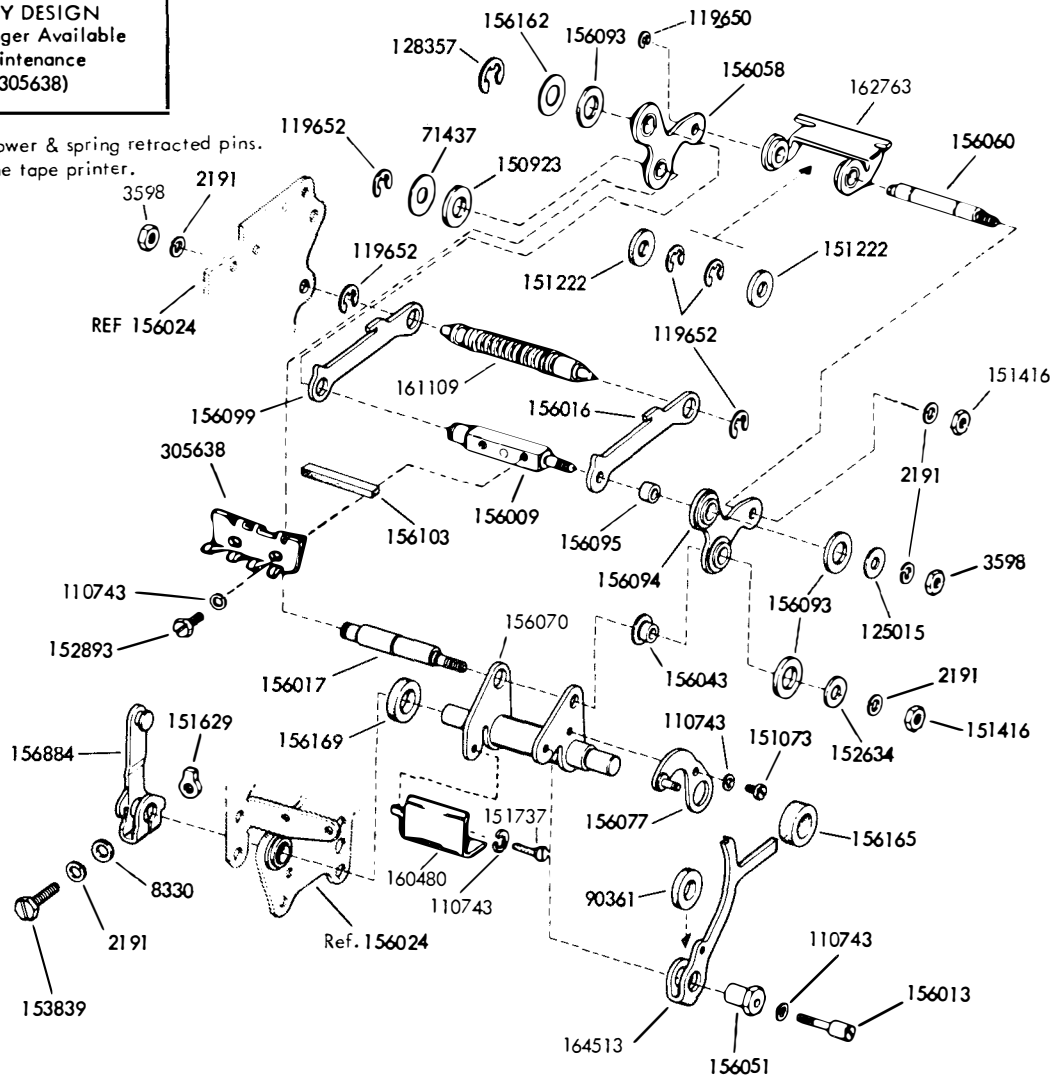

FIGURE 6. PUNCH BAIL MECHANISM

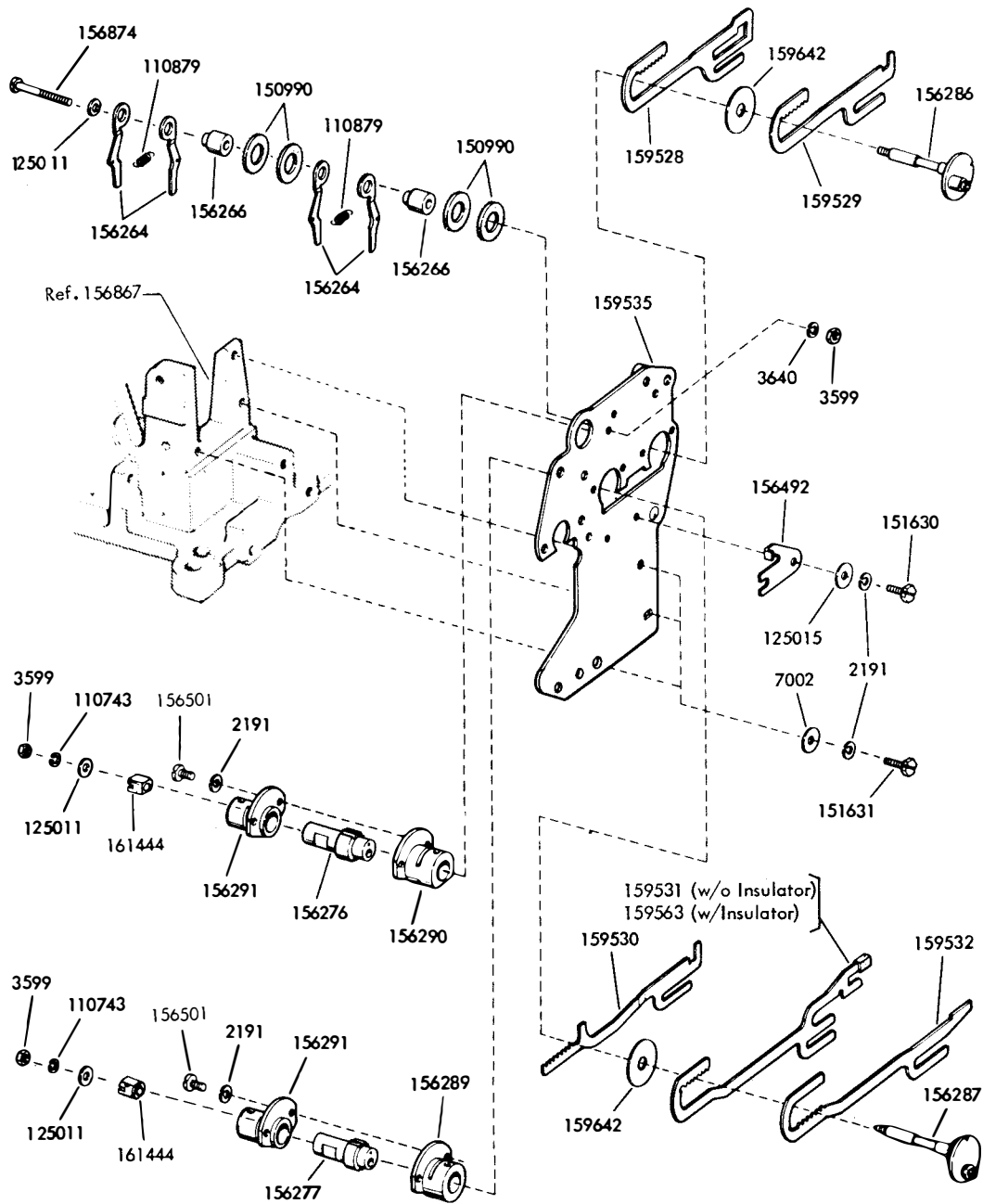

FIGURE 7. ROTARY POSITIONING MECHANISM

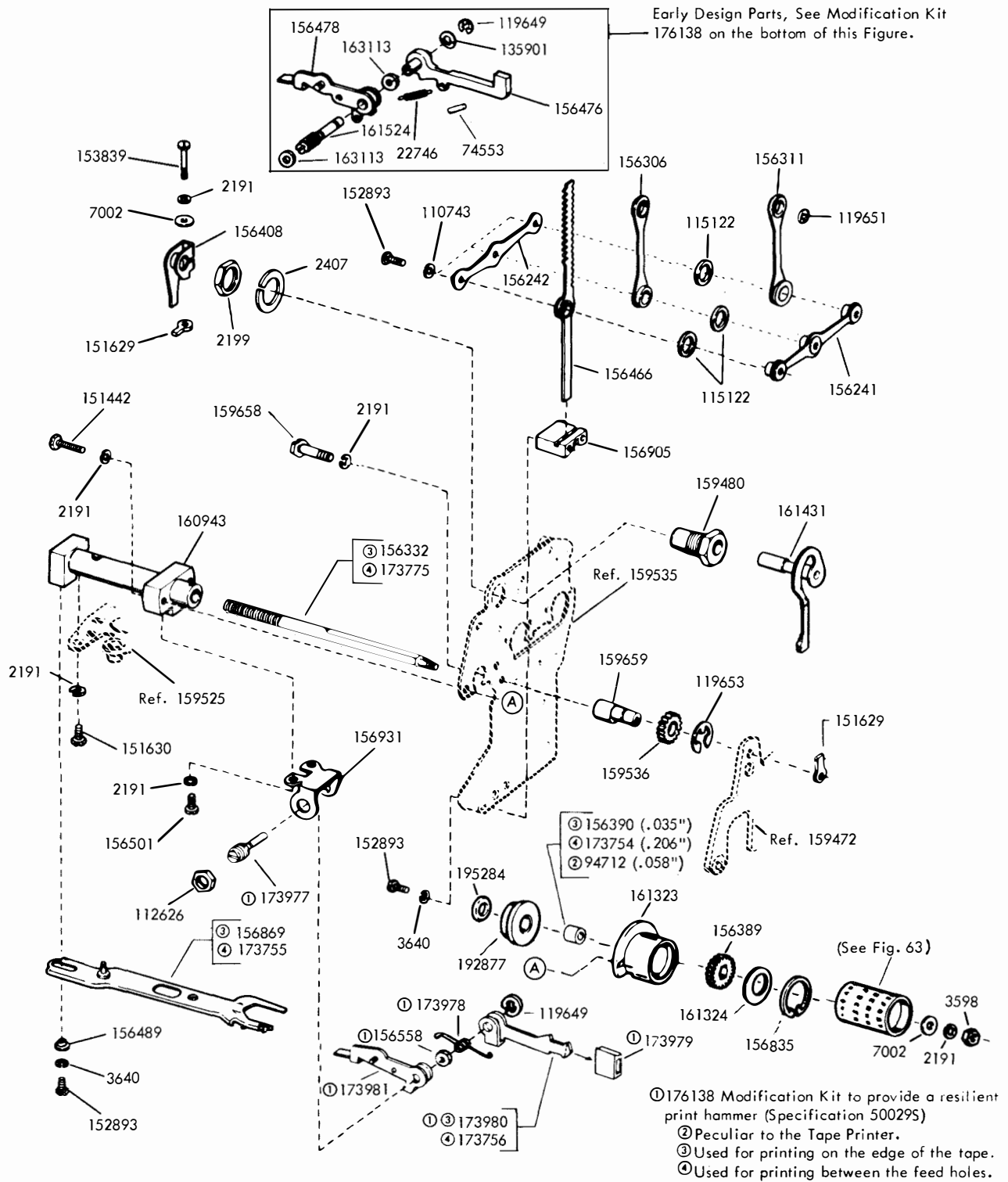

FIGURE 8. ROTARY POSITIONING MECHANISM
(Continued)

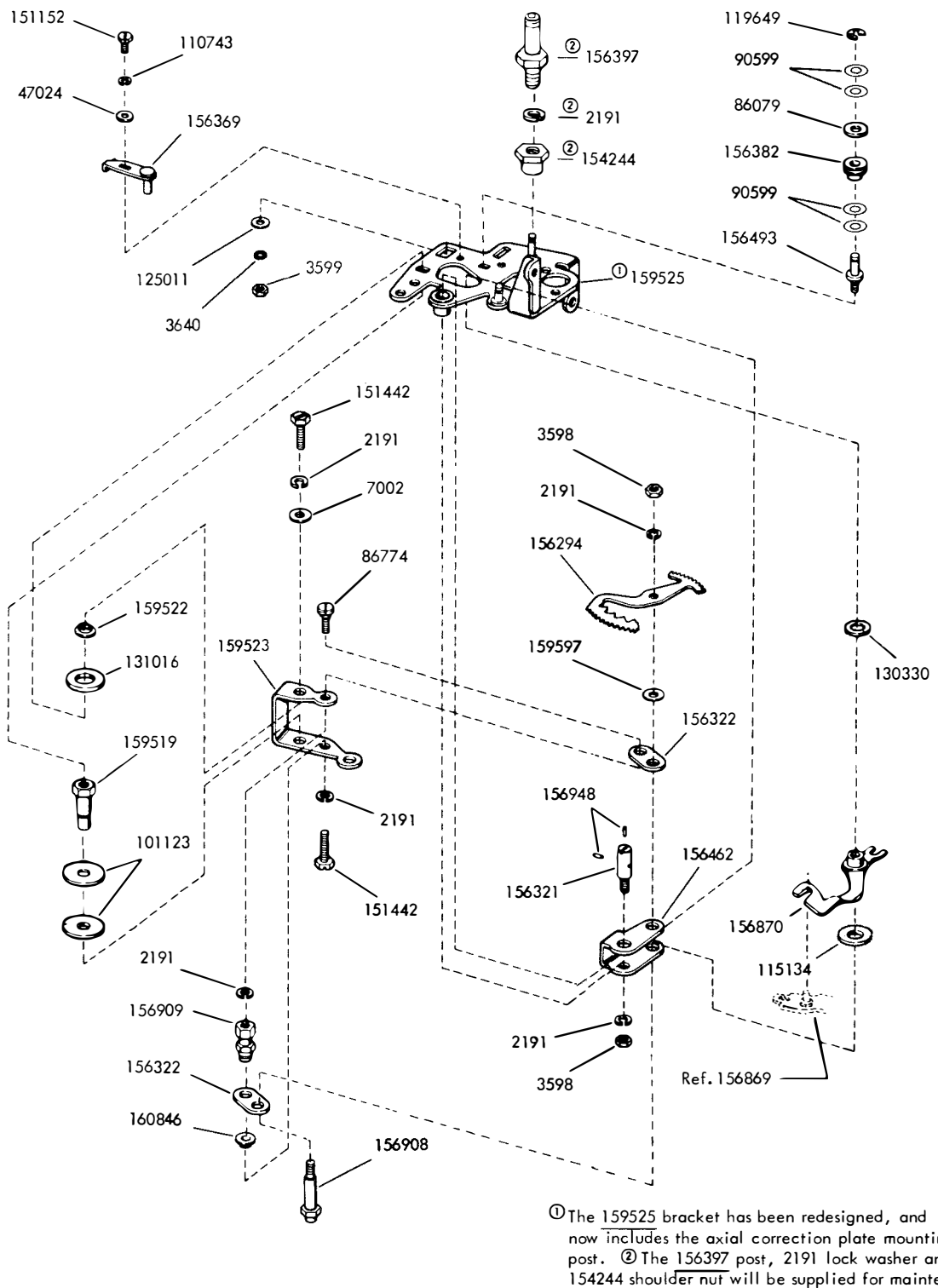

FIGURE 9. AXIAL POSITIONING MECHANISM

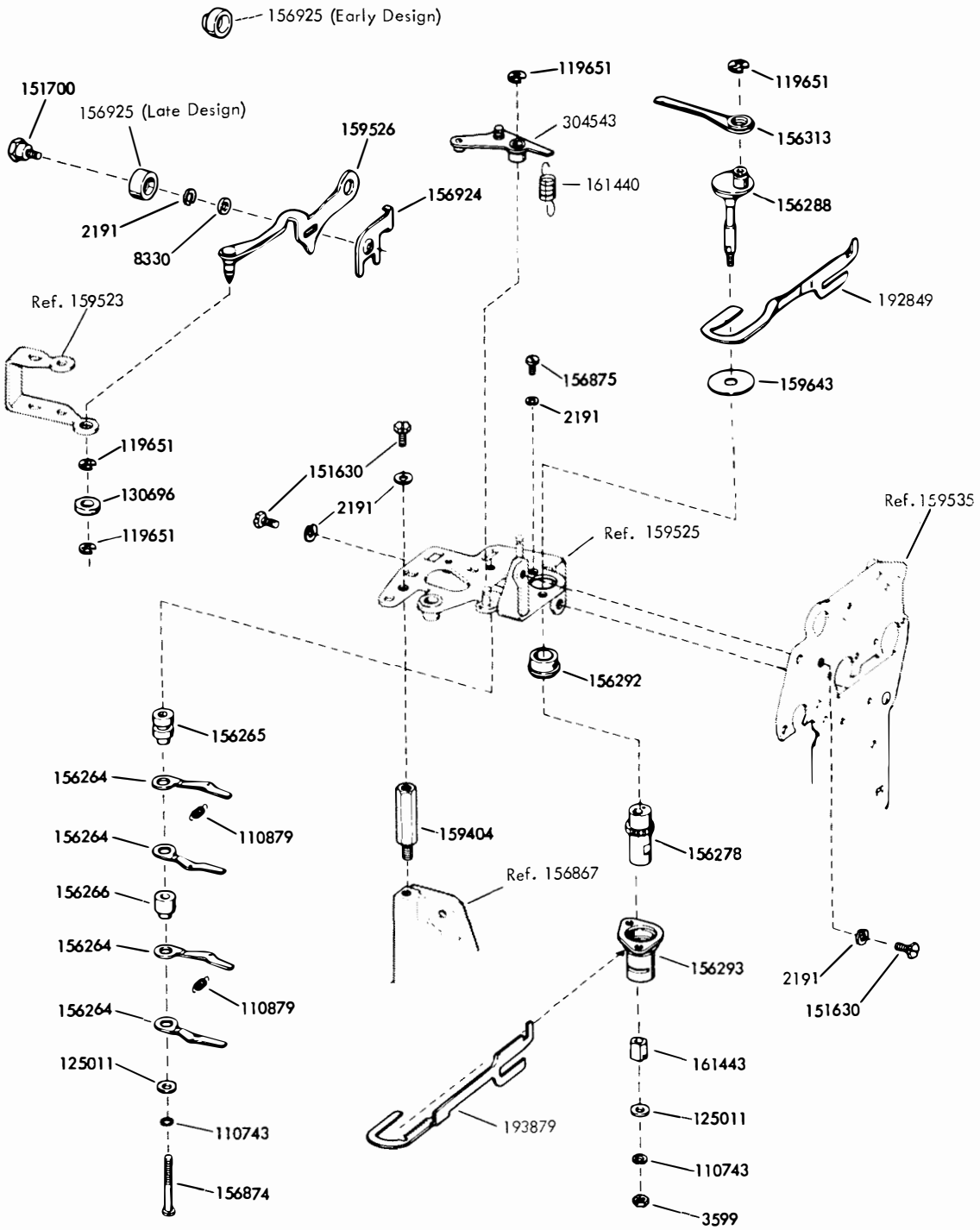
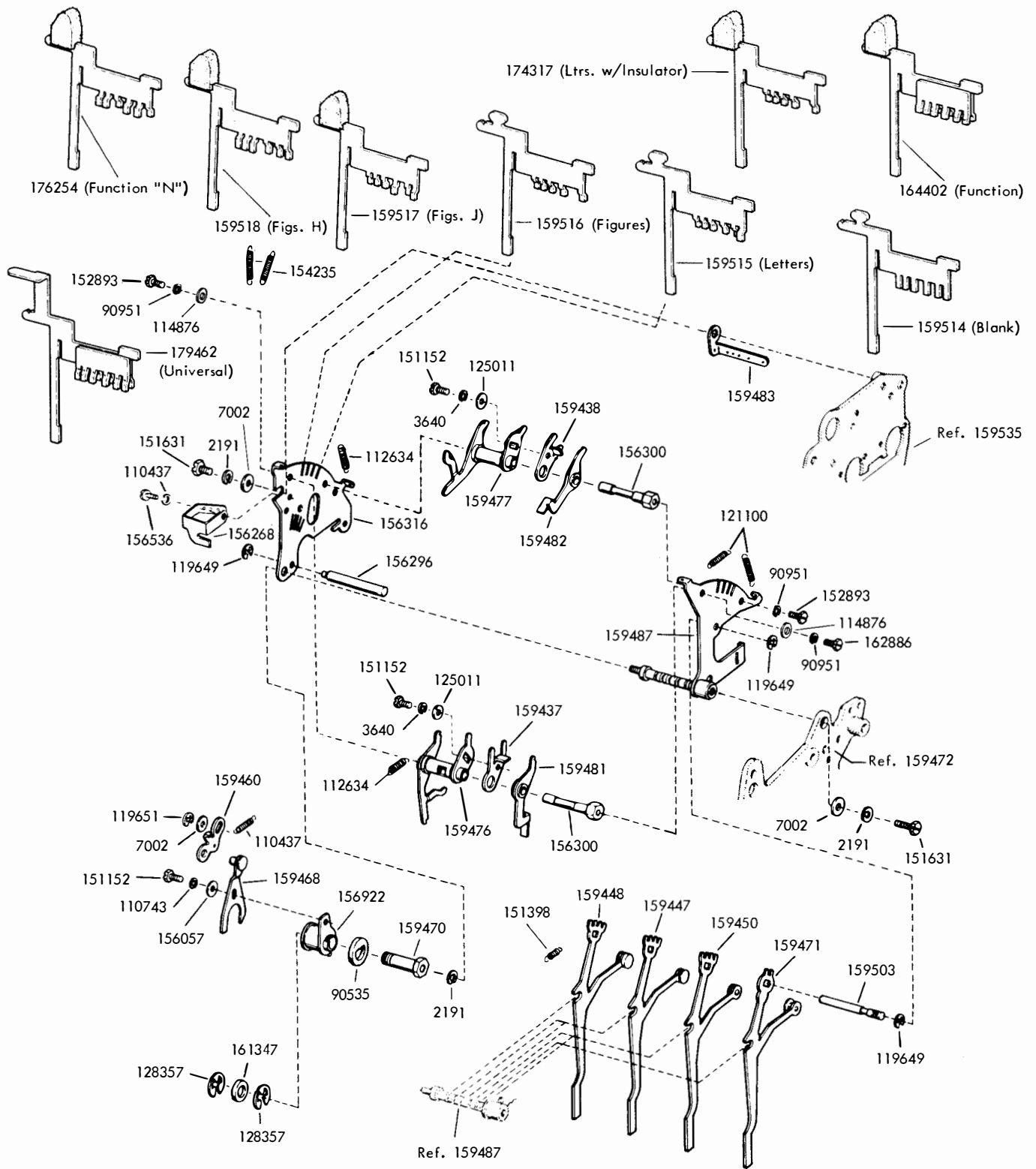

FIGURE 10. AXIAL POSITIONING MECHANISM (Continued)



Note:
For coding of uncoded blades,
See Principals of Operation Section.

FIGURE 11. FUNCTION BOX MECHANISM

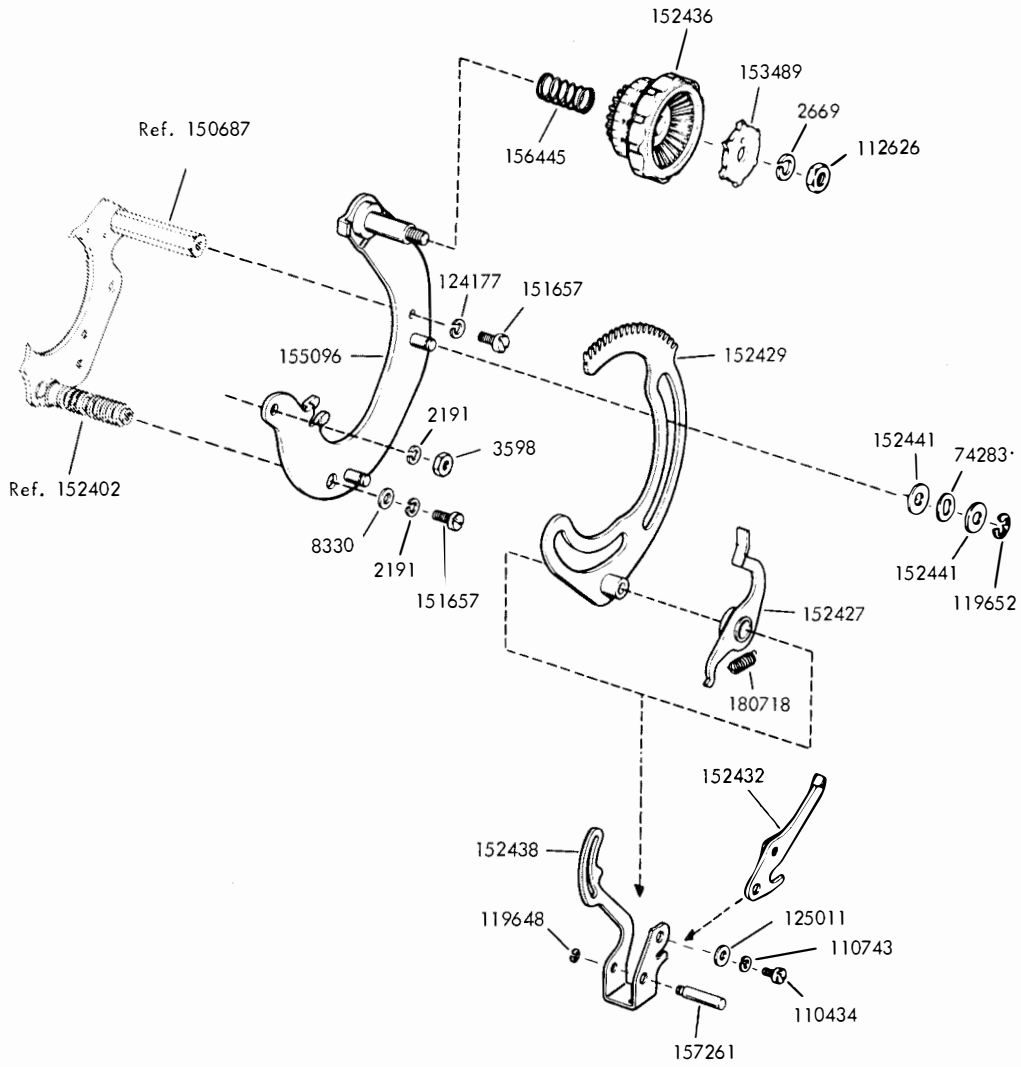

FIGURE 12. RANGE FINDER MECHANISM

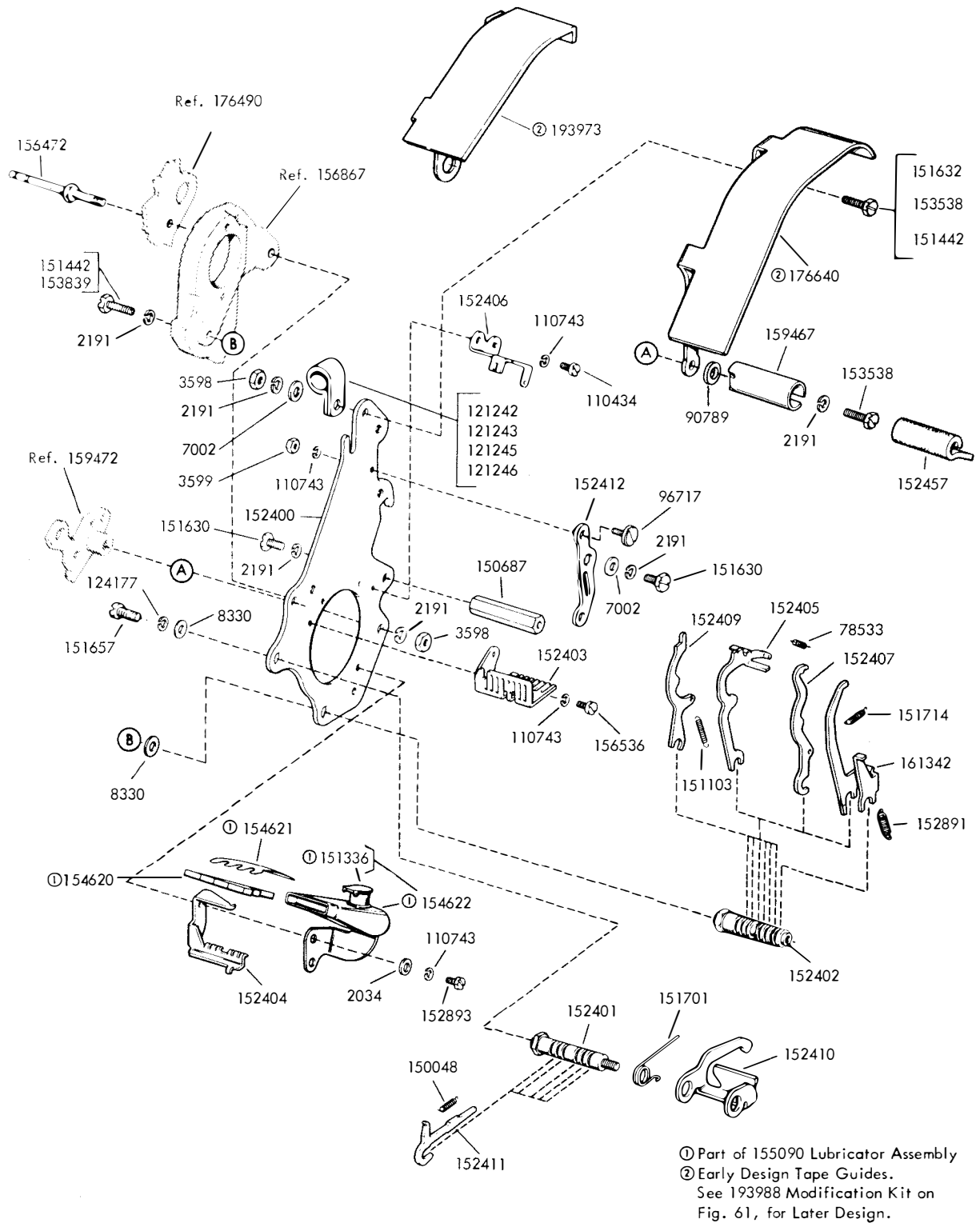
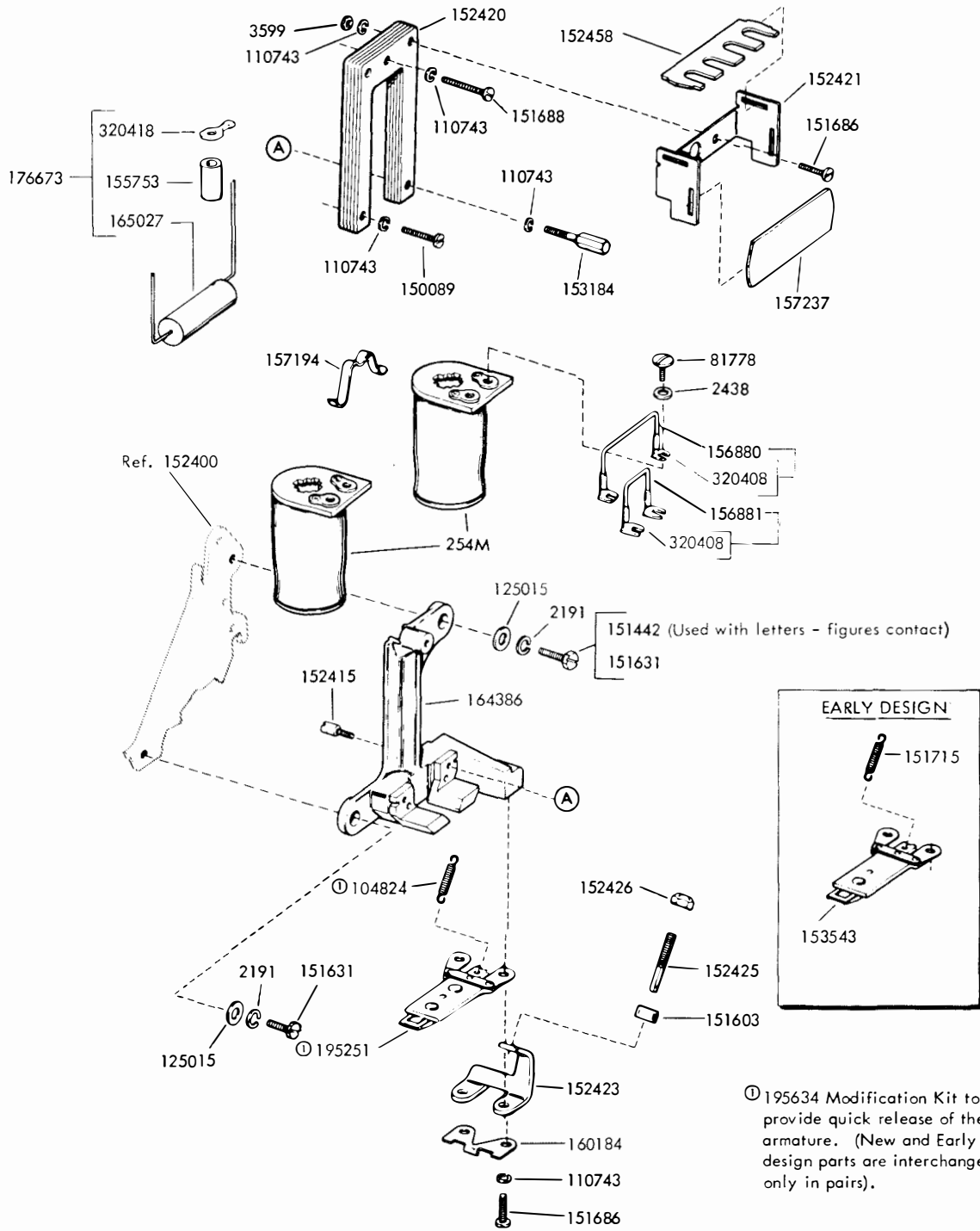

FIGURE 13. SELECTING MECHANISM



195634 - Specification 501655

FIGURE 14. SELECTING MAGNET MECHANISM

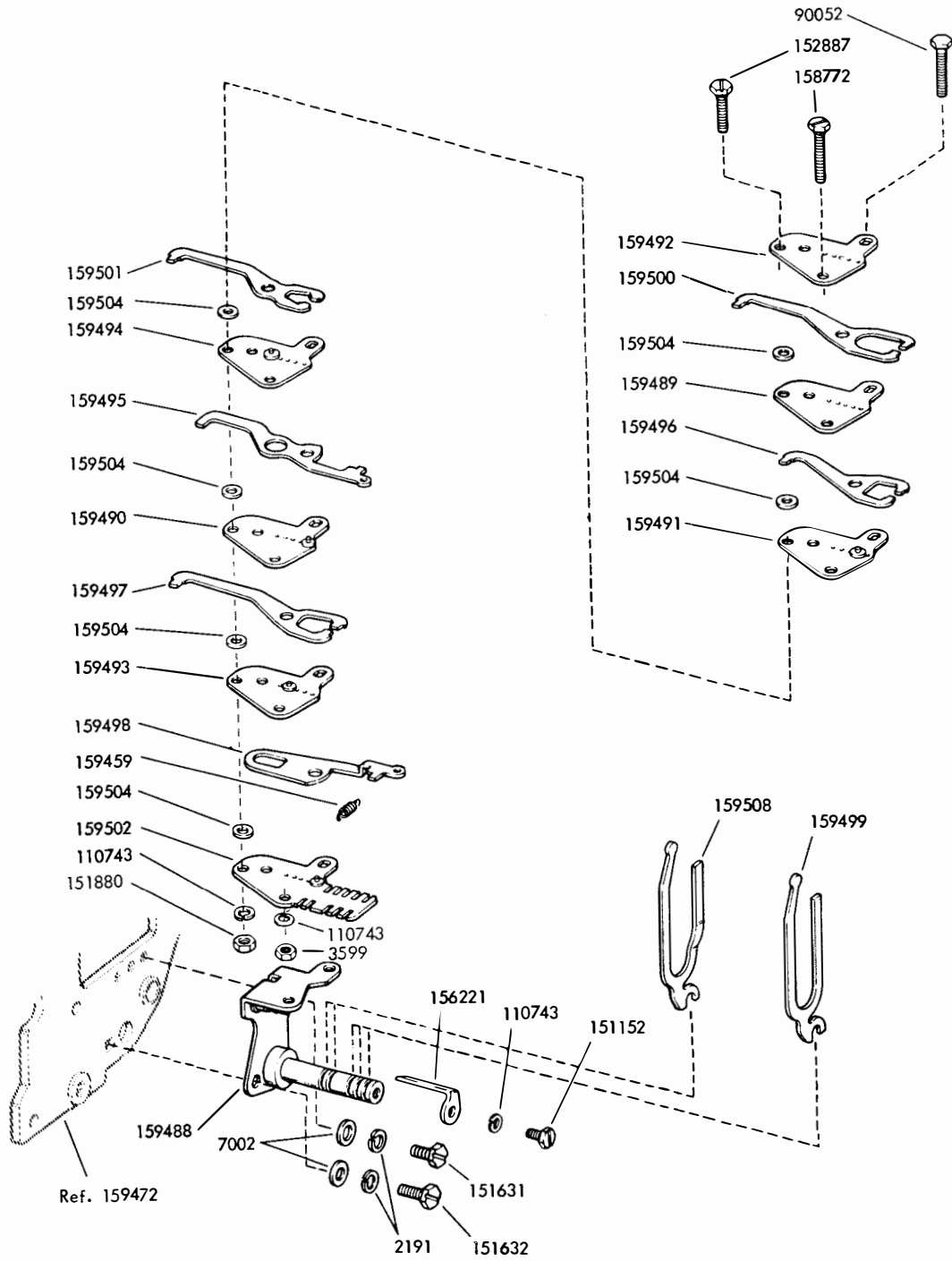
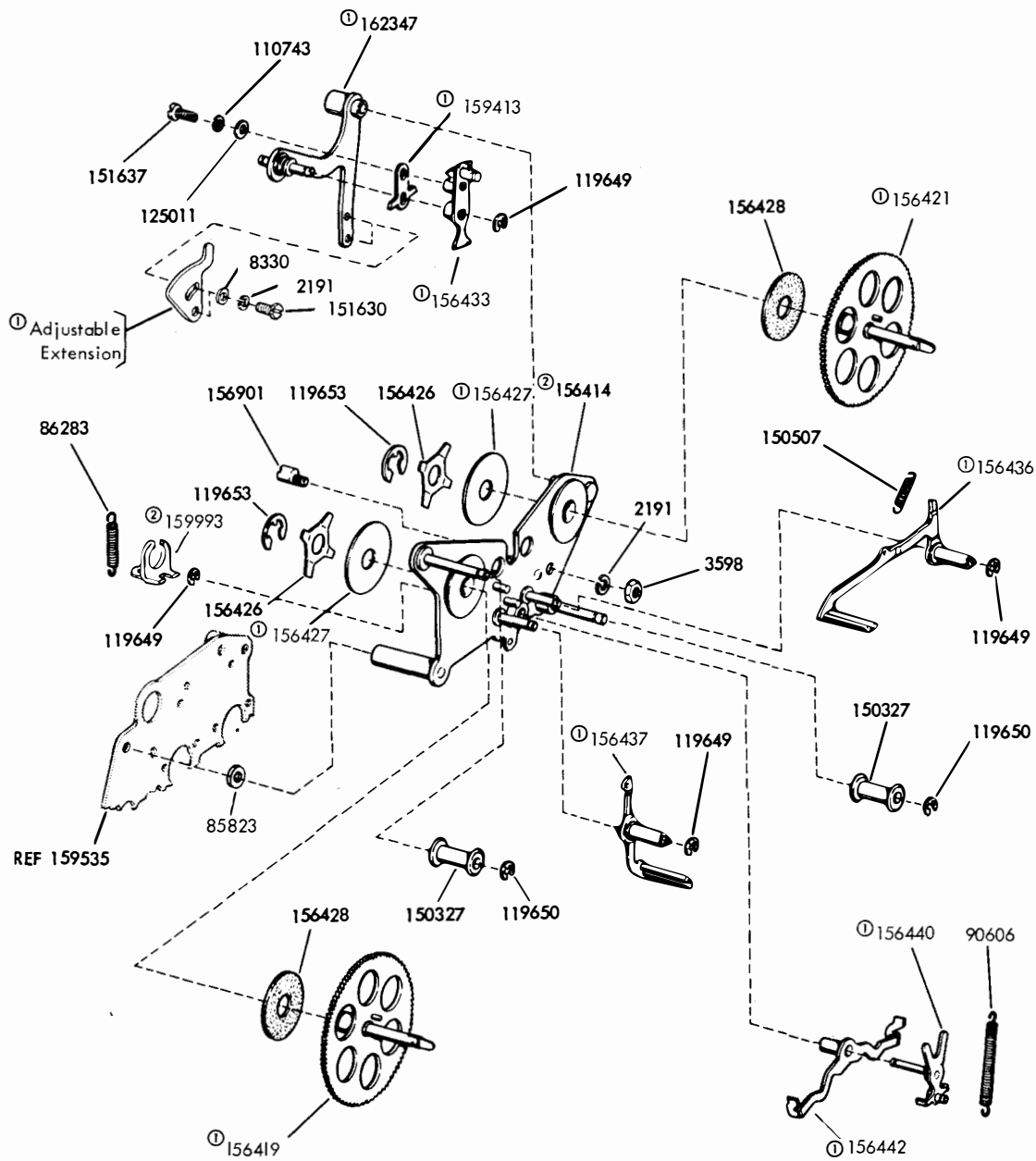

FIGURE 15. TRANSFER MECHANISM



- ① No Longer available, order the 164520 ribbon feed assembly on Fig. 21.
- ② The 159993 bracket is still available to be used with early design 156414 which did not include the drive arm spring post.

For Latest Design Ribbon Feed Mechanism, See Figure 44.

FIGURE 16. EARLY DESIGN RIBBON FEED PARTS

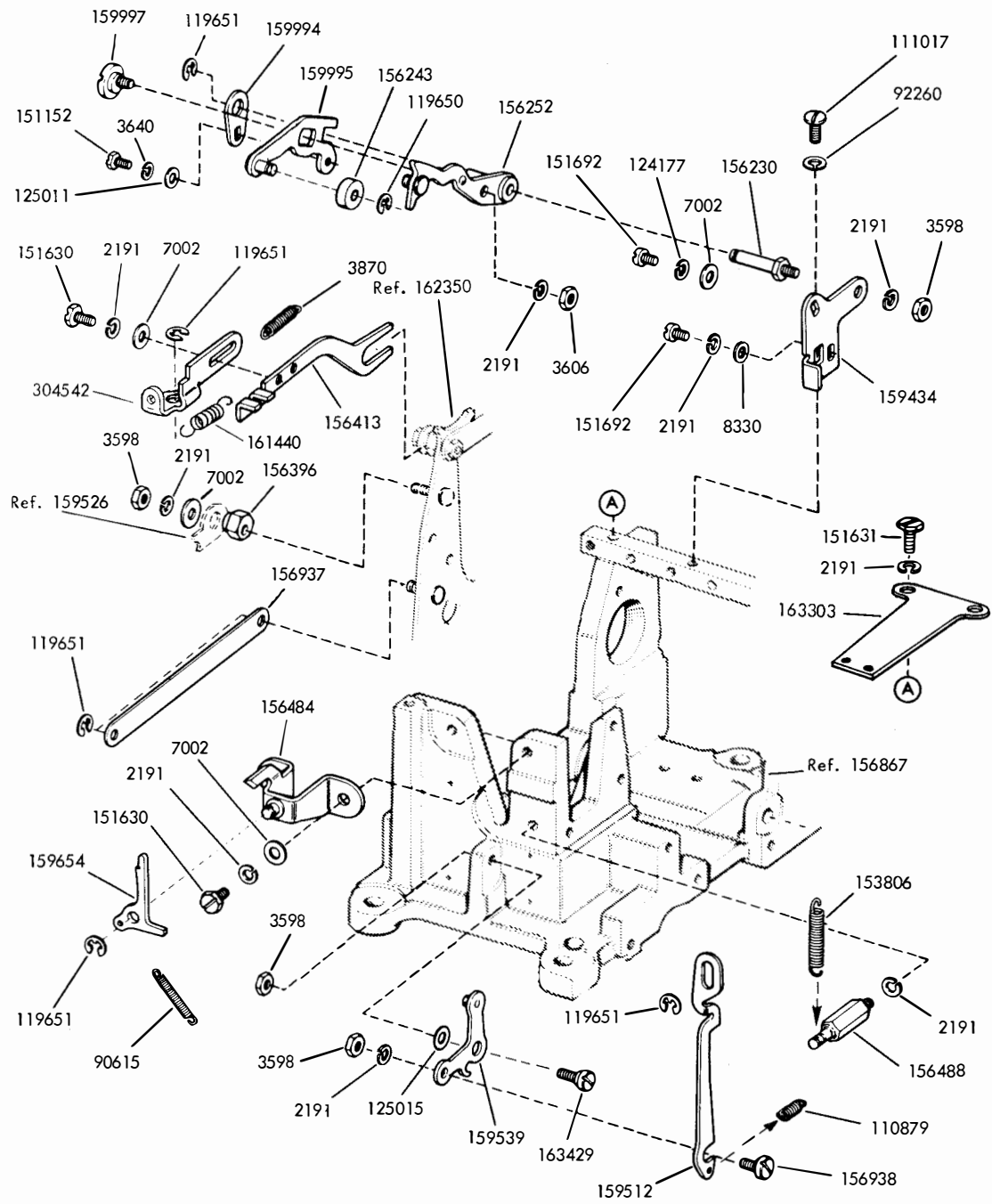

FIGURE 17. TYPING MECHANISM

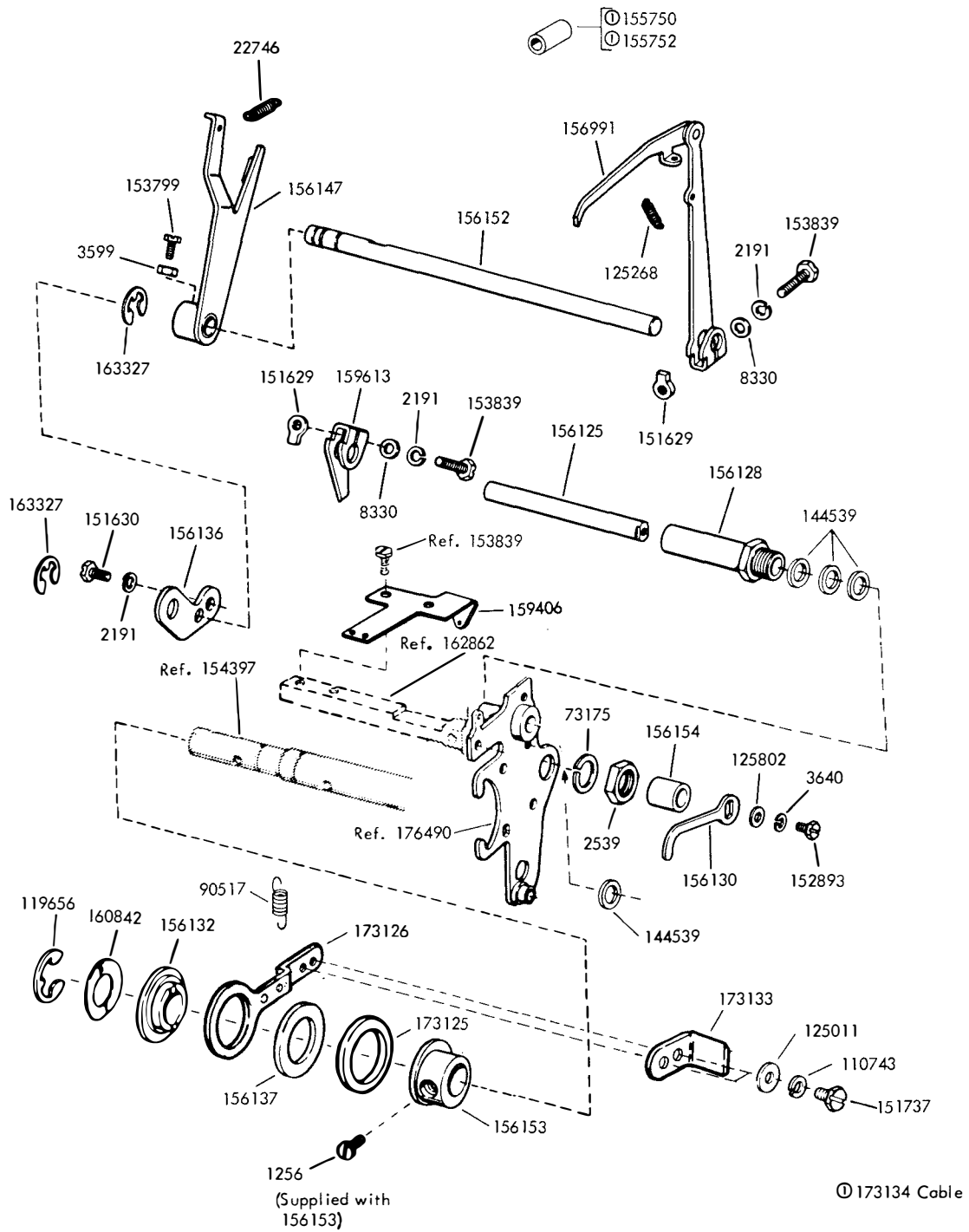

FIGURE 18. NON-INTERFERING TAPE FEED-OUT MECHANISM

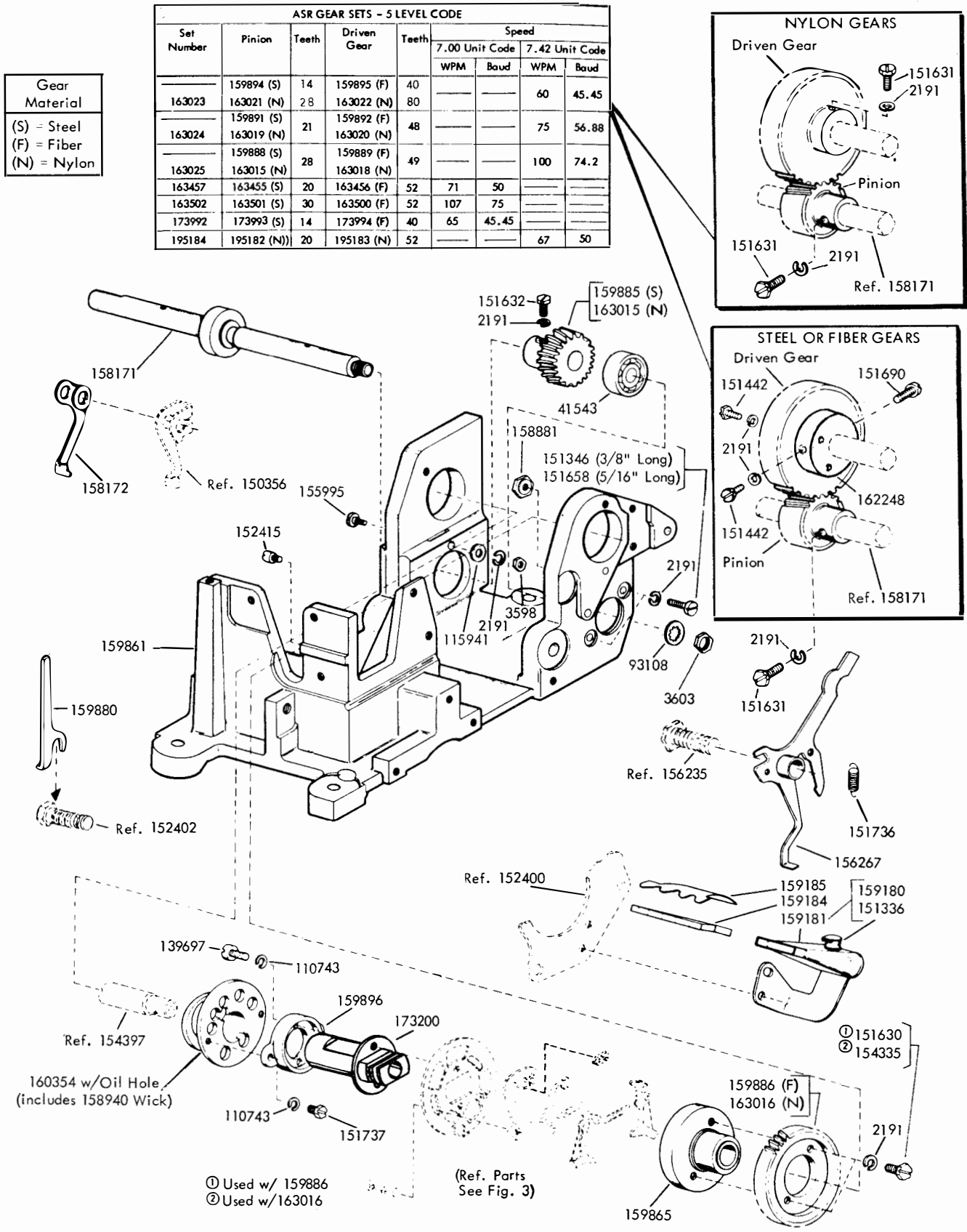

FIGURE 19. TWO-SHAFT FRAME MECHANISM (F OR ASR KEYBOARD)

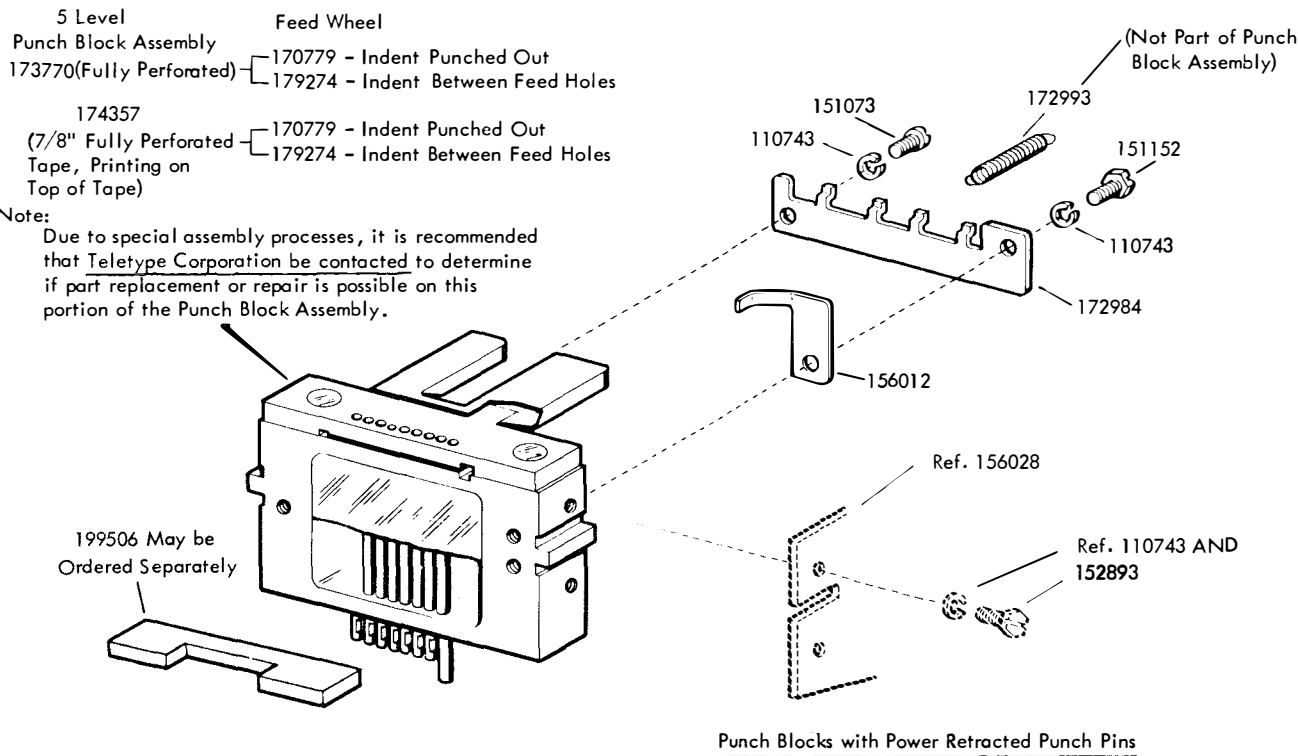
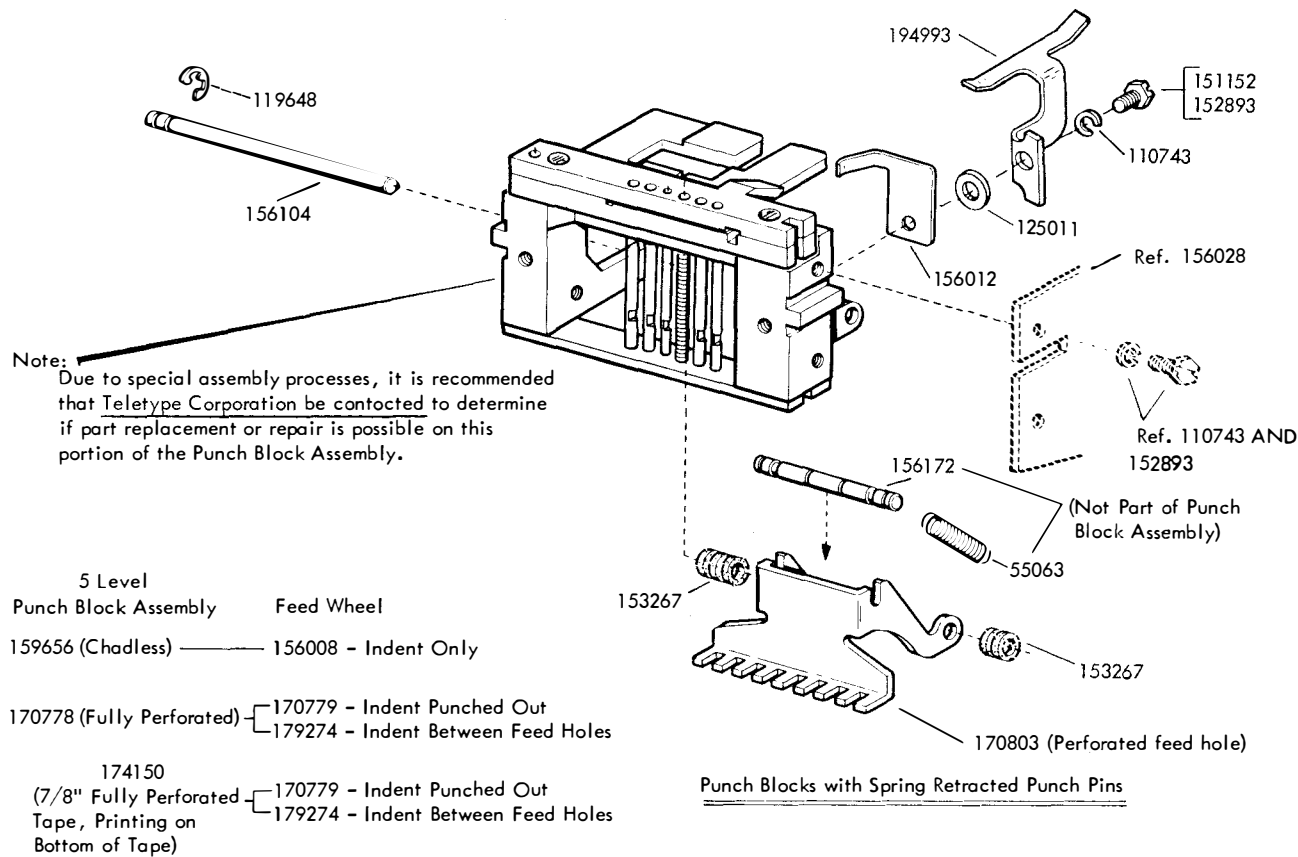

FIGURE 20. PUNCH BLOCK ASSEMBLIES

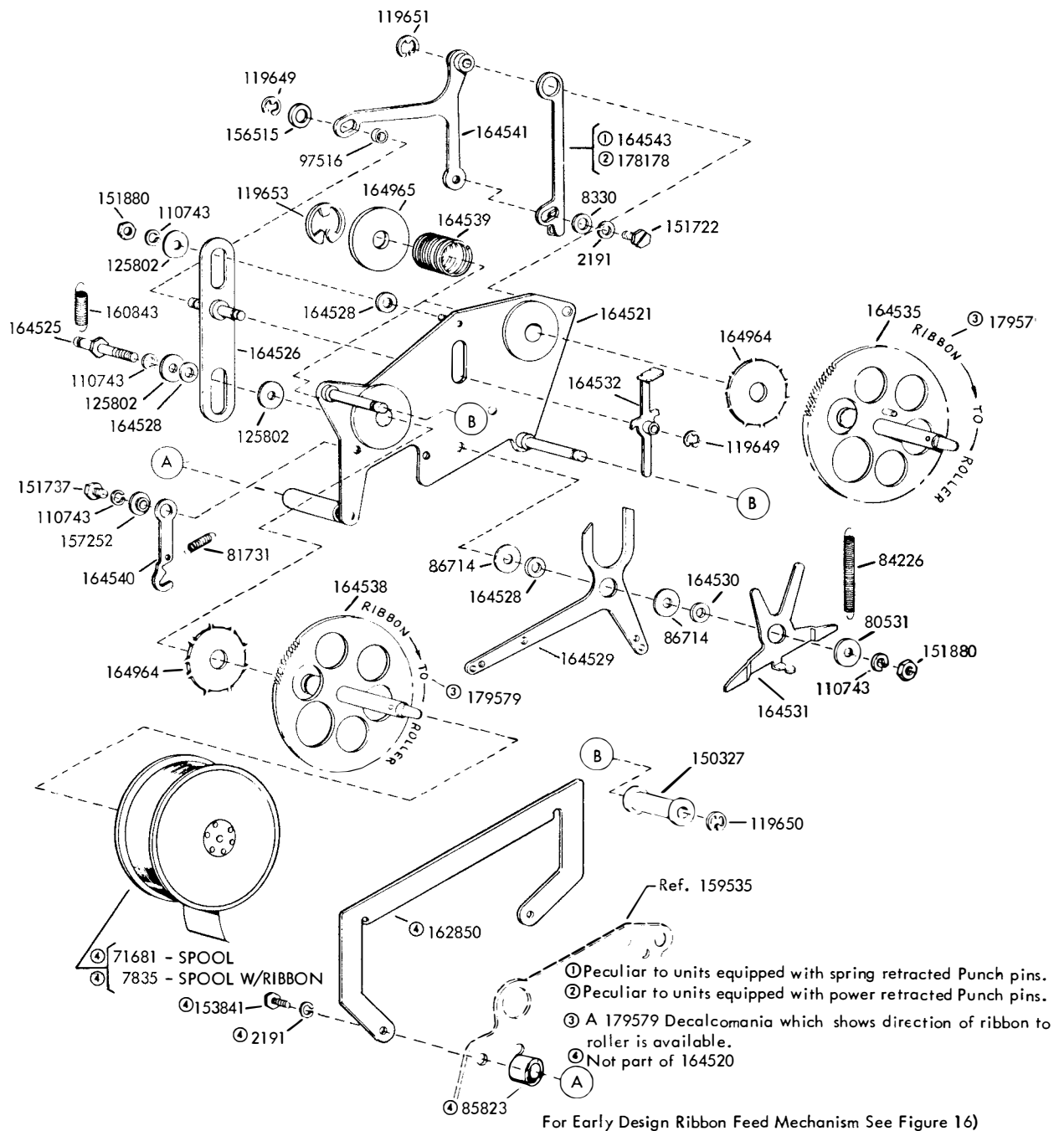

FIGURE 21. 164520 RIBBON FEED ASSEMBLY

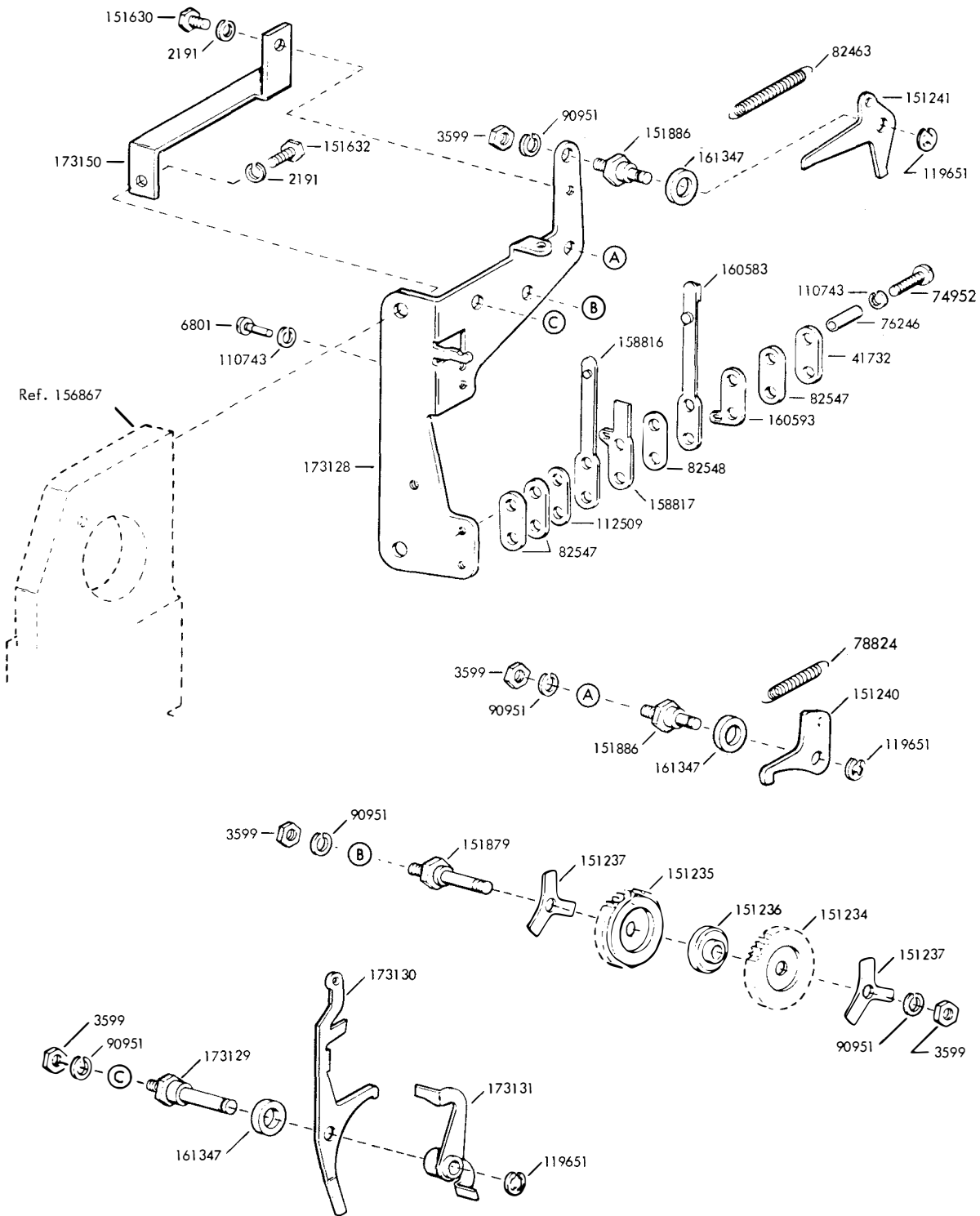
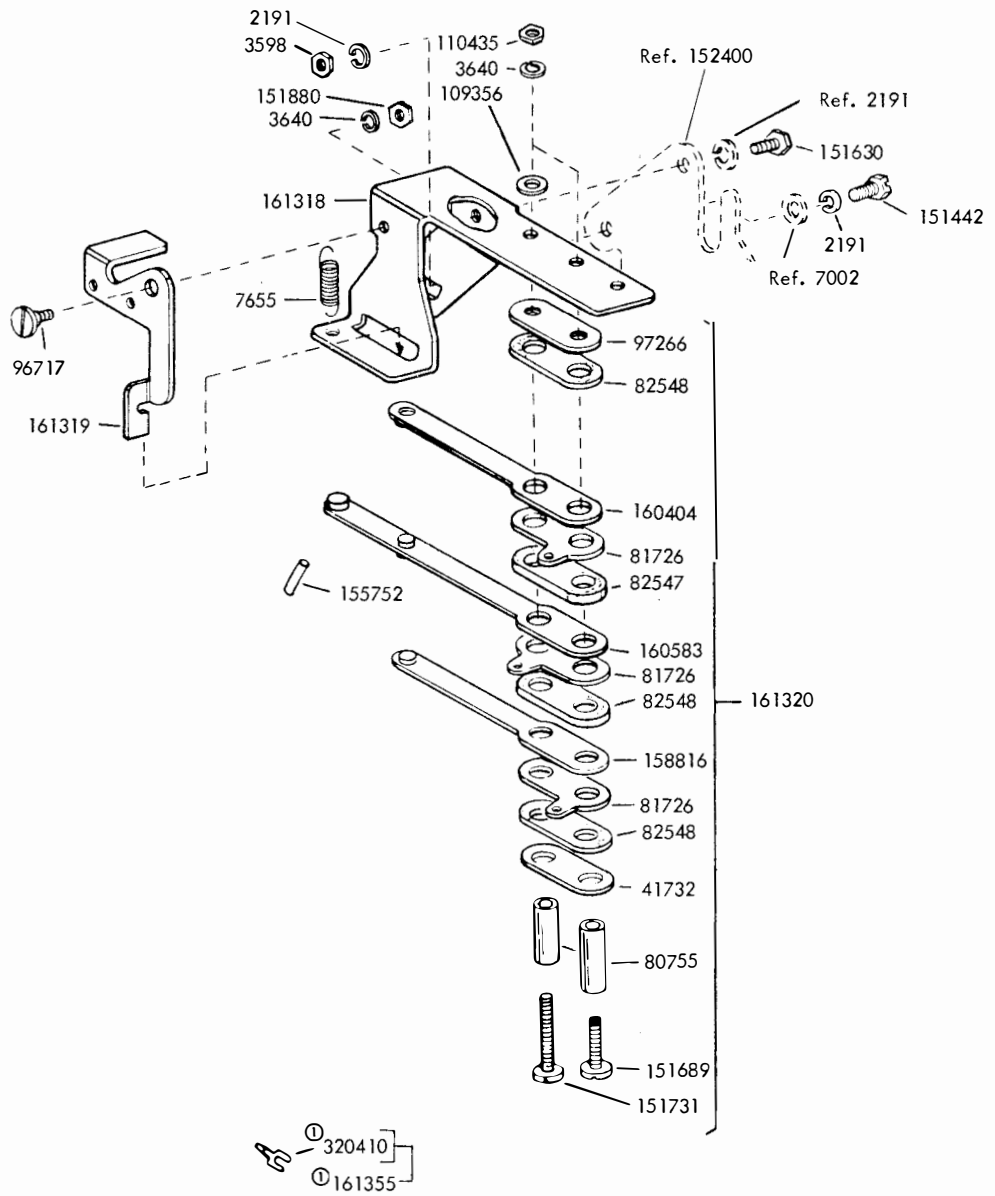

FIGURE 22. MOTOR CONTROL MECHANISM



SPECIFICATION 59055

① Peculiar to 161321

FIGURE 23. 161321 AND 162247 LETTERS - FIGURES CONTACT ASSEMBLY

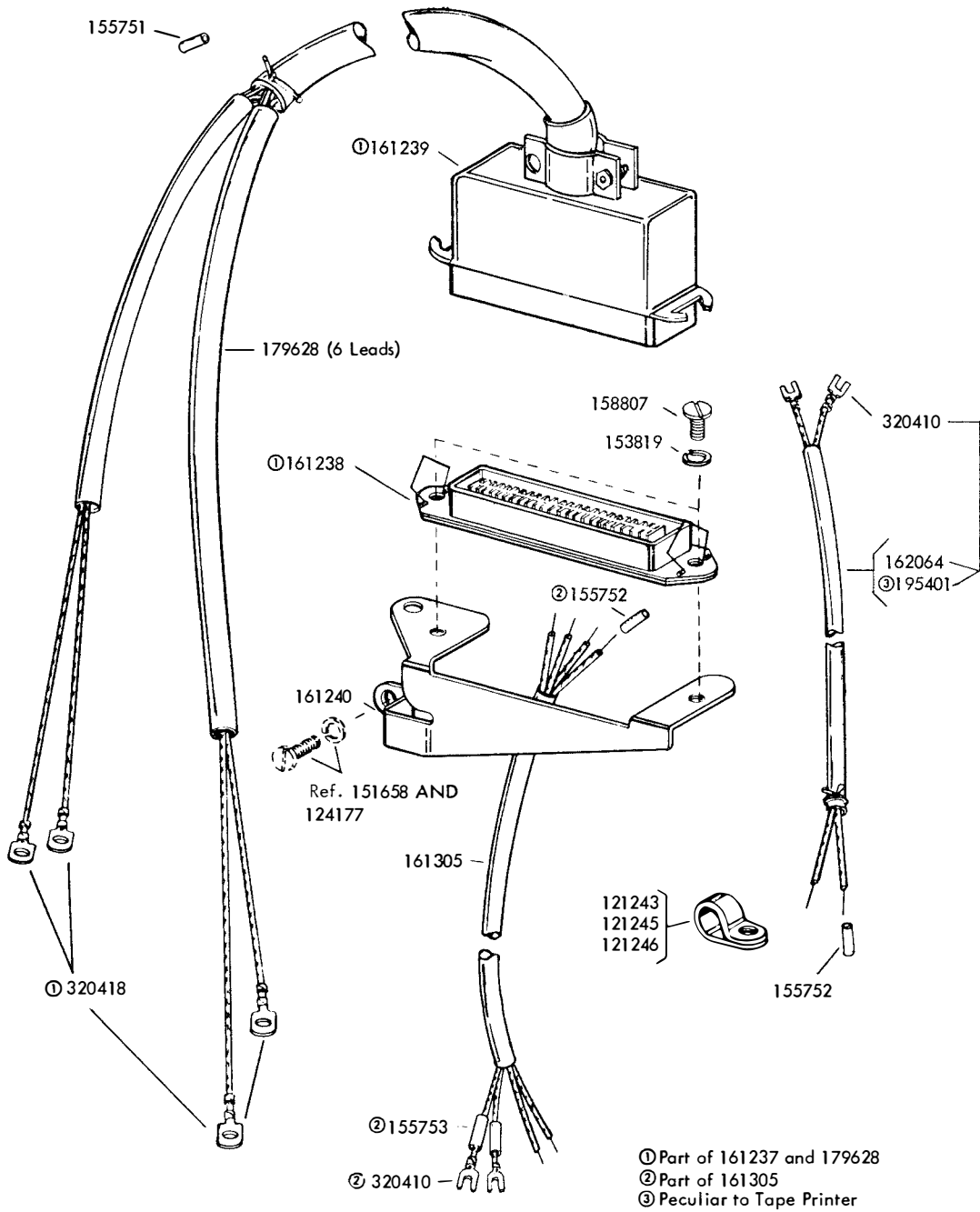
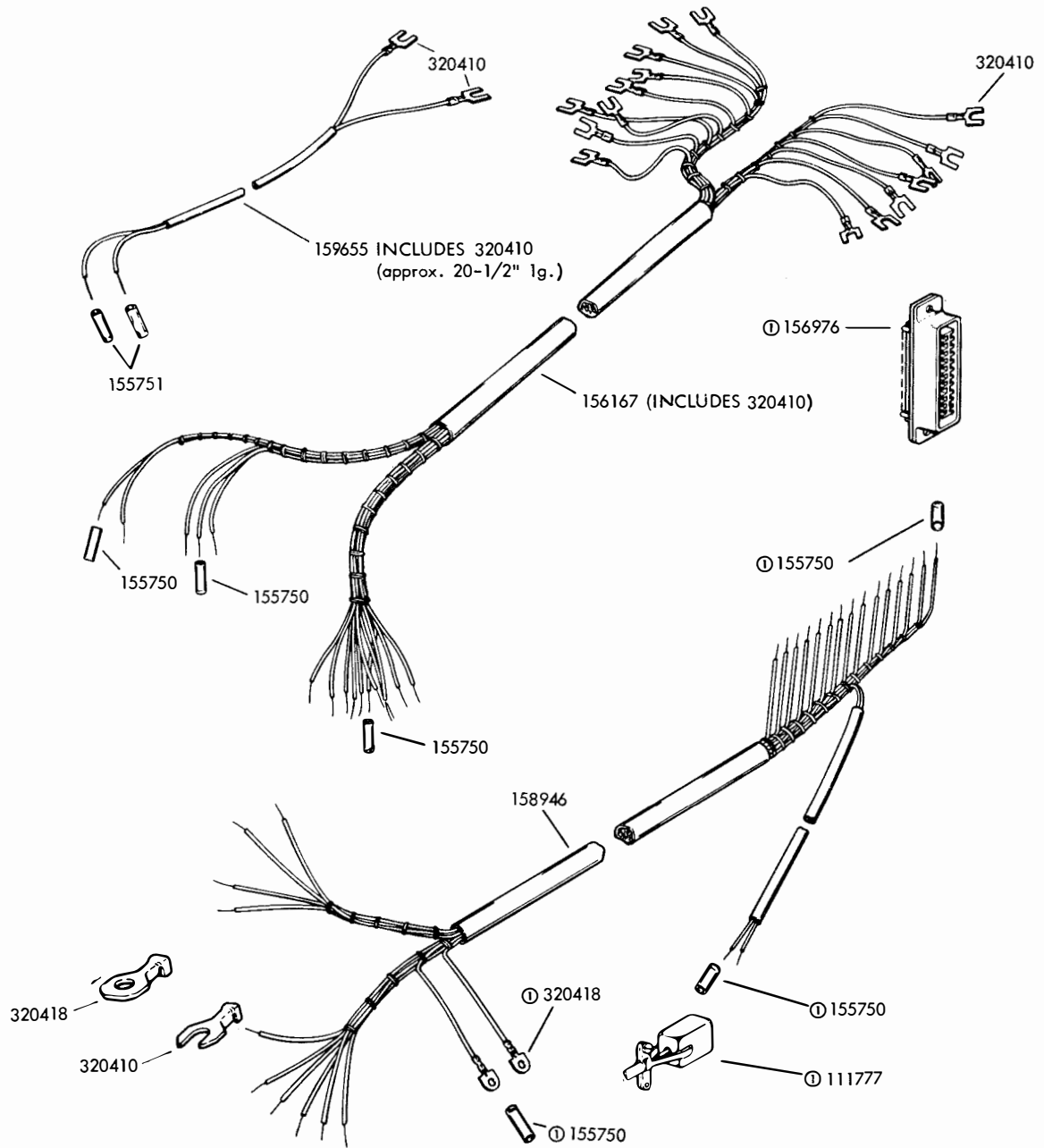
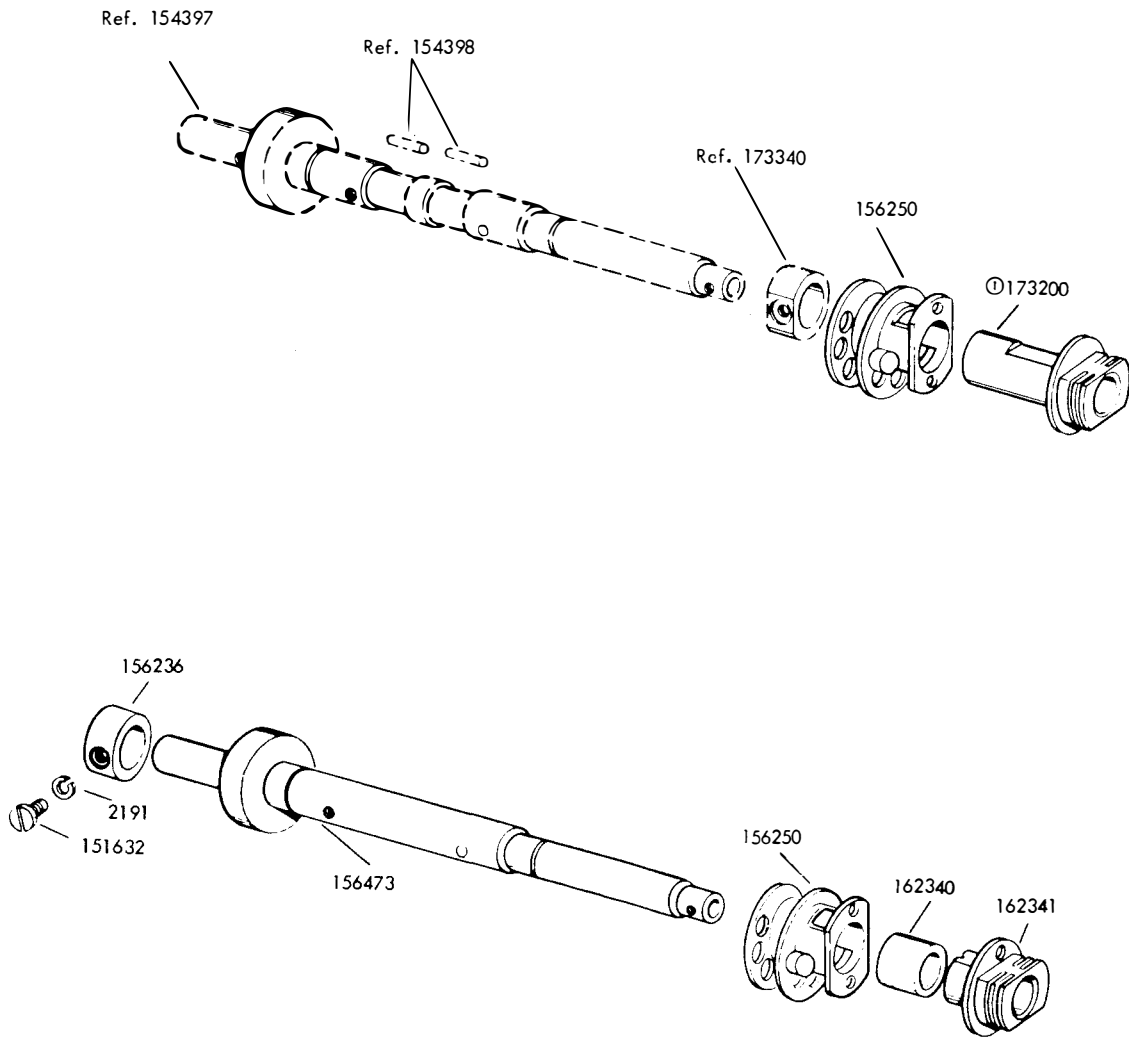

FIGURE 24. CABLES



ⓐ Peculiar to 158946

FIGURE 25. CABLES (Continued)



① Part of 173336 Modification Kit to Provide New Style Shaft and Bearing. (See Figure 3 for additional parts)

173336 - Specification 59795

FIGURE 26. EARLY DESIGN MAIN SHAFT MECHANISMS

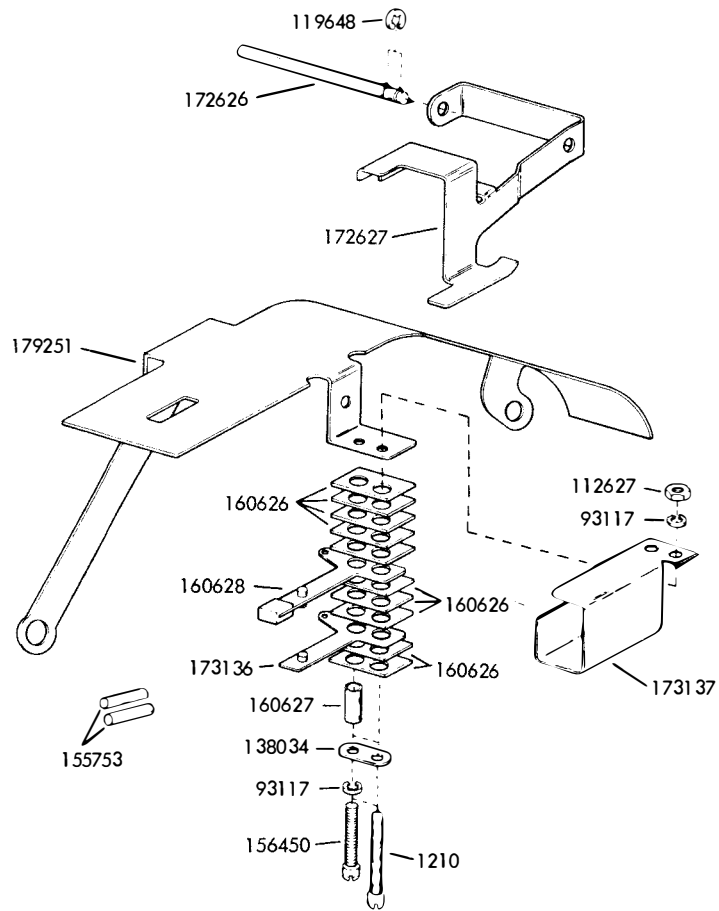

FIGURE 27. 173135 TAPE ABSENT CONTACT BRACKET ASSEMBLY

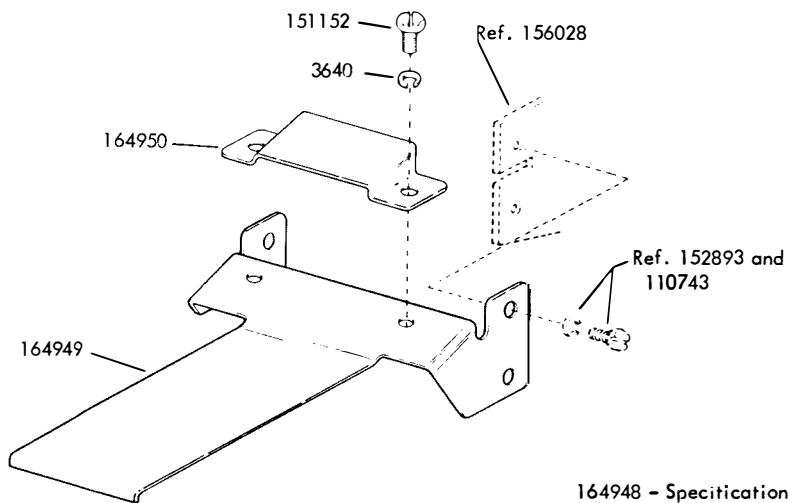

FIGURE 28. 164948 MODIFICATION KIT TO EQUIP REPERFORATOR WITH COMBINATION TAPE CHUTE AND KNIFE TEARING EDGE WHEN MOUNTED IN A UNIVERSAL CABINET

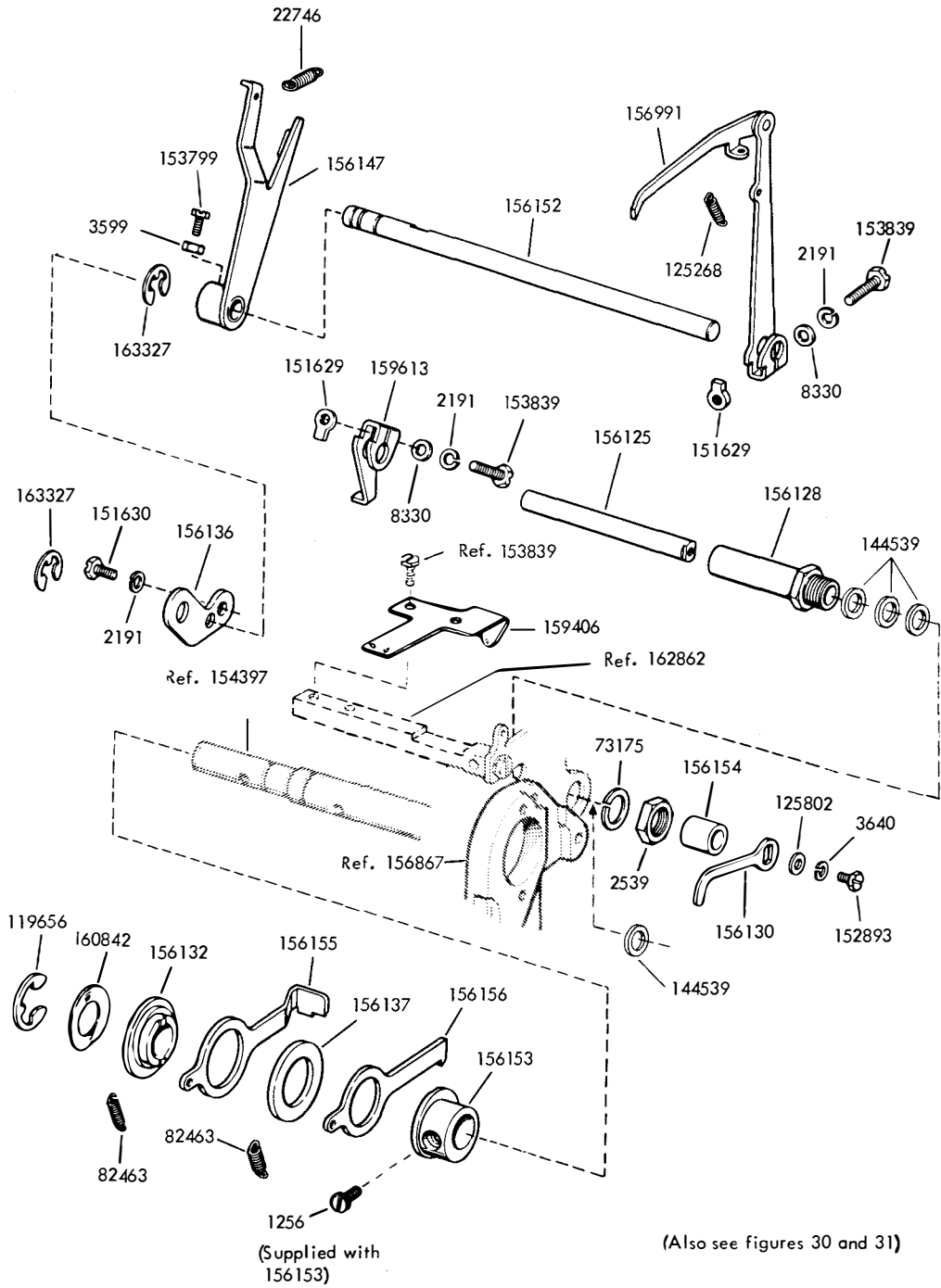
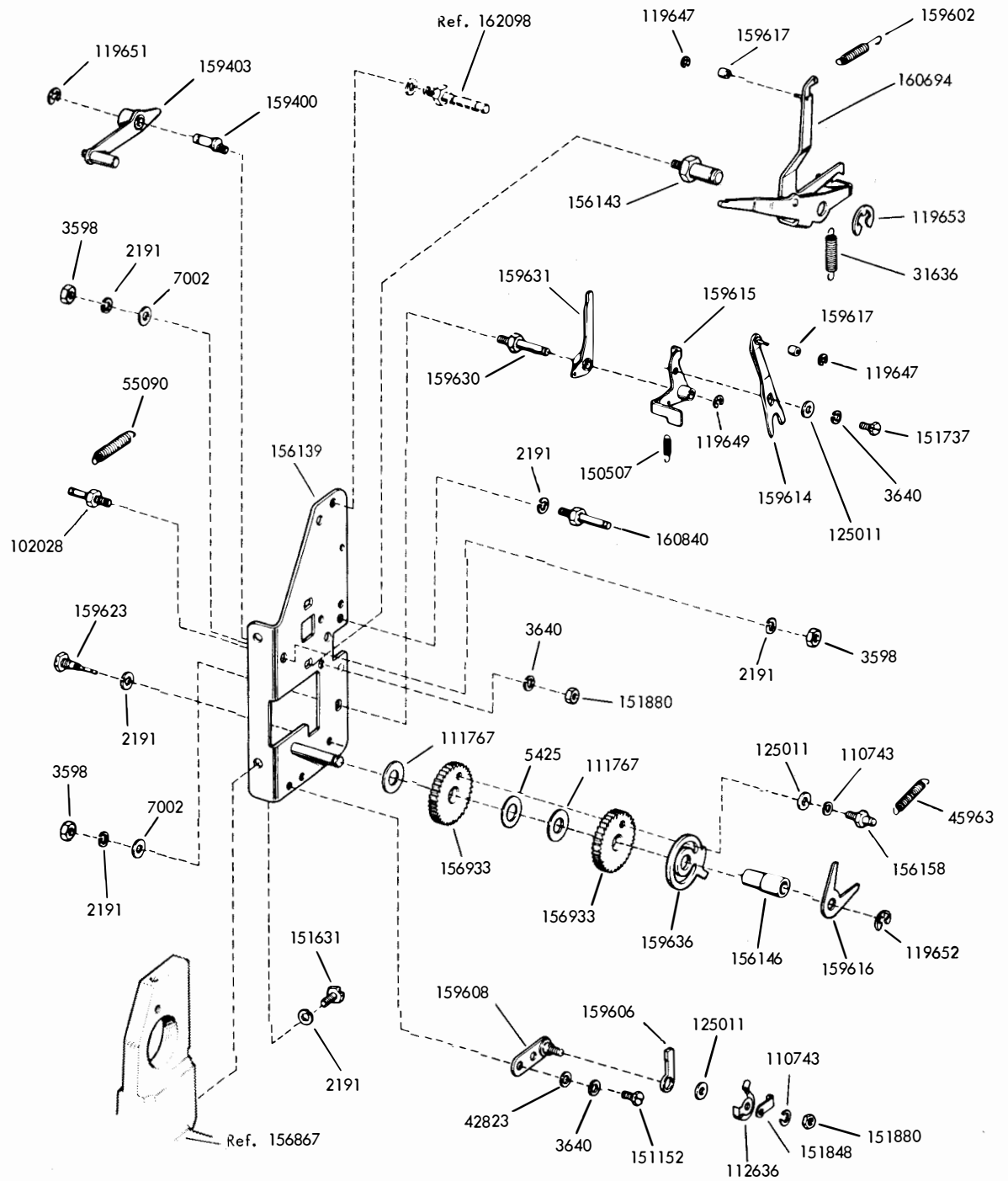
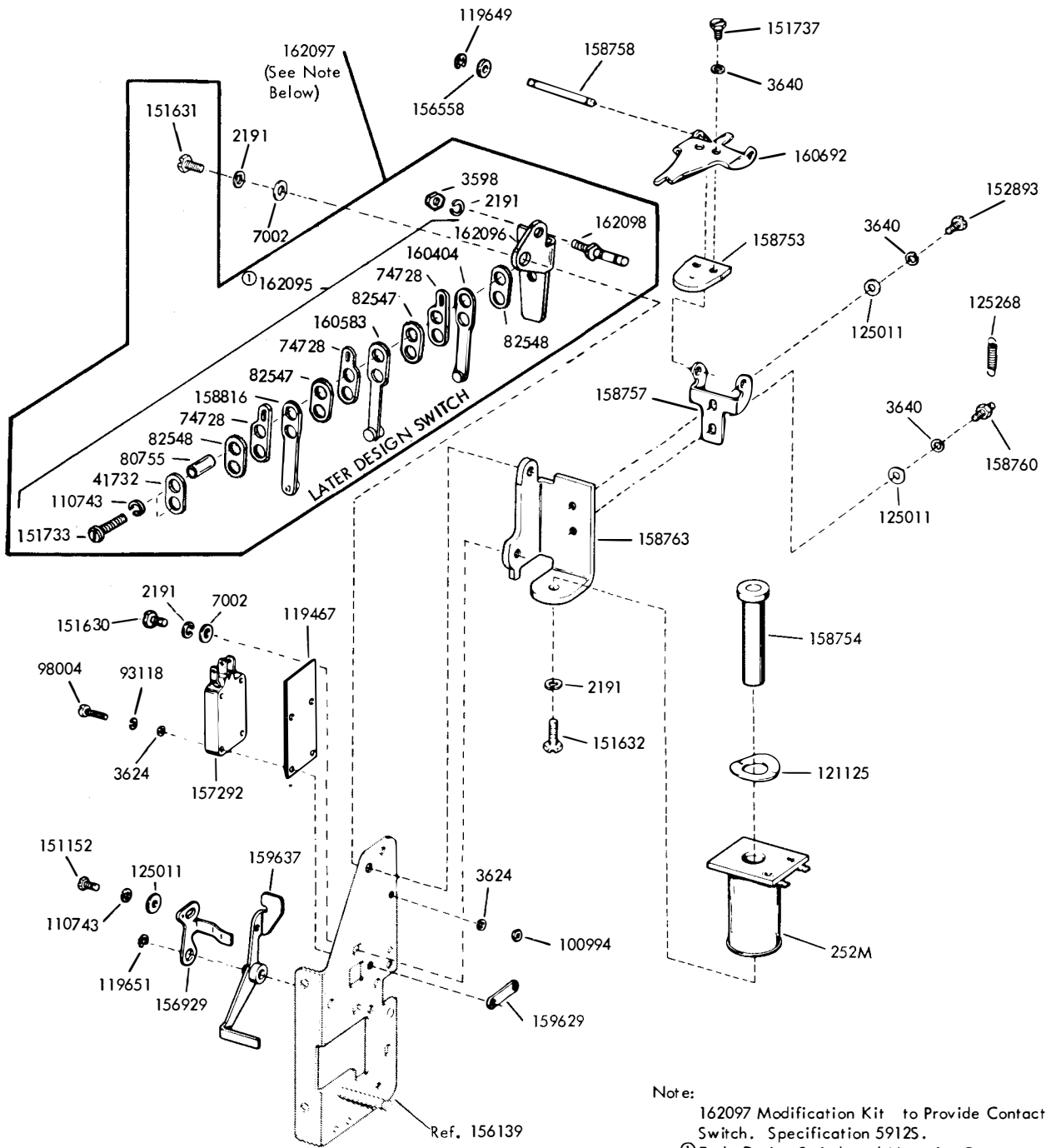

FIGURE 29. EARLY DESIGN MODIFICATION KITS FOR BLANK TAPE FEED-OUT
(No Longer Compatible with Fully Perforated Tape)



(Also see figures 29 and 31)

FIGURE 30. EARLY DESIGN MODIFICATION KITS FOR BLANK TAPE FEED-OUT
(No Longer Compatible with Fully Perforated Tape)



(Also see figures 29 and 30)

FIGURE 31. EARLY DESIGN MODIFICATION KITS FOR BLANK TAPE FEED-OUT (No Longer Compatible with Fully Perforated Tape)

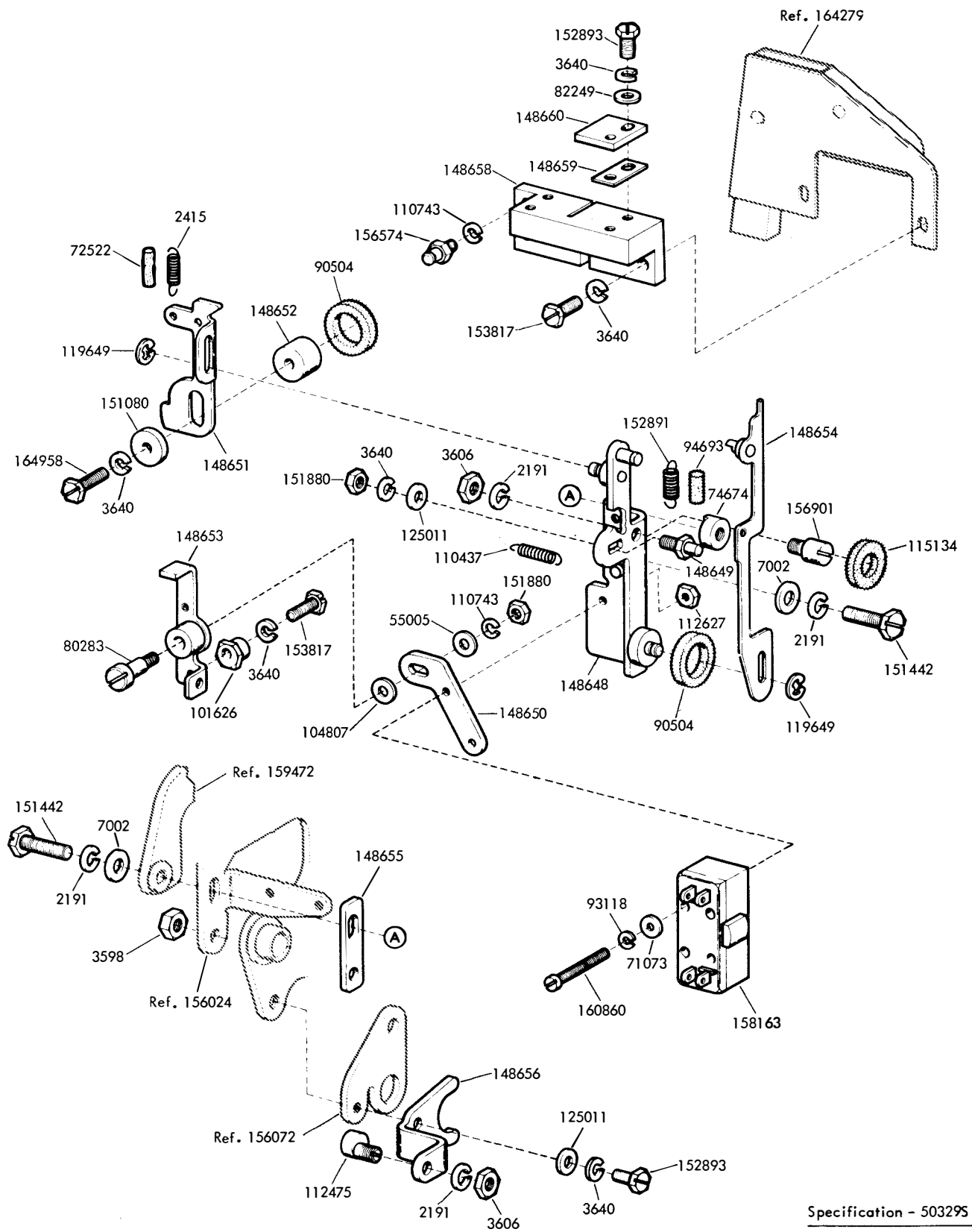

FIGURE 32. 148630 MODIFICATION KIT TO PROVIDE TAPE IN MOTION MECHANISM

Specification - 503295

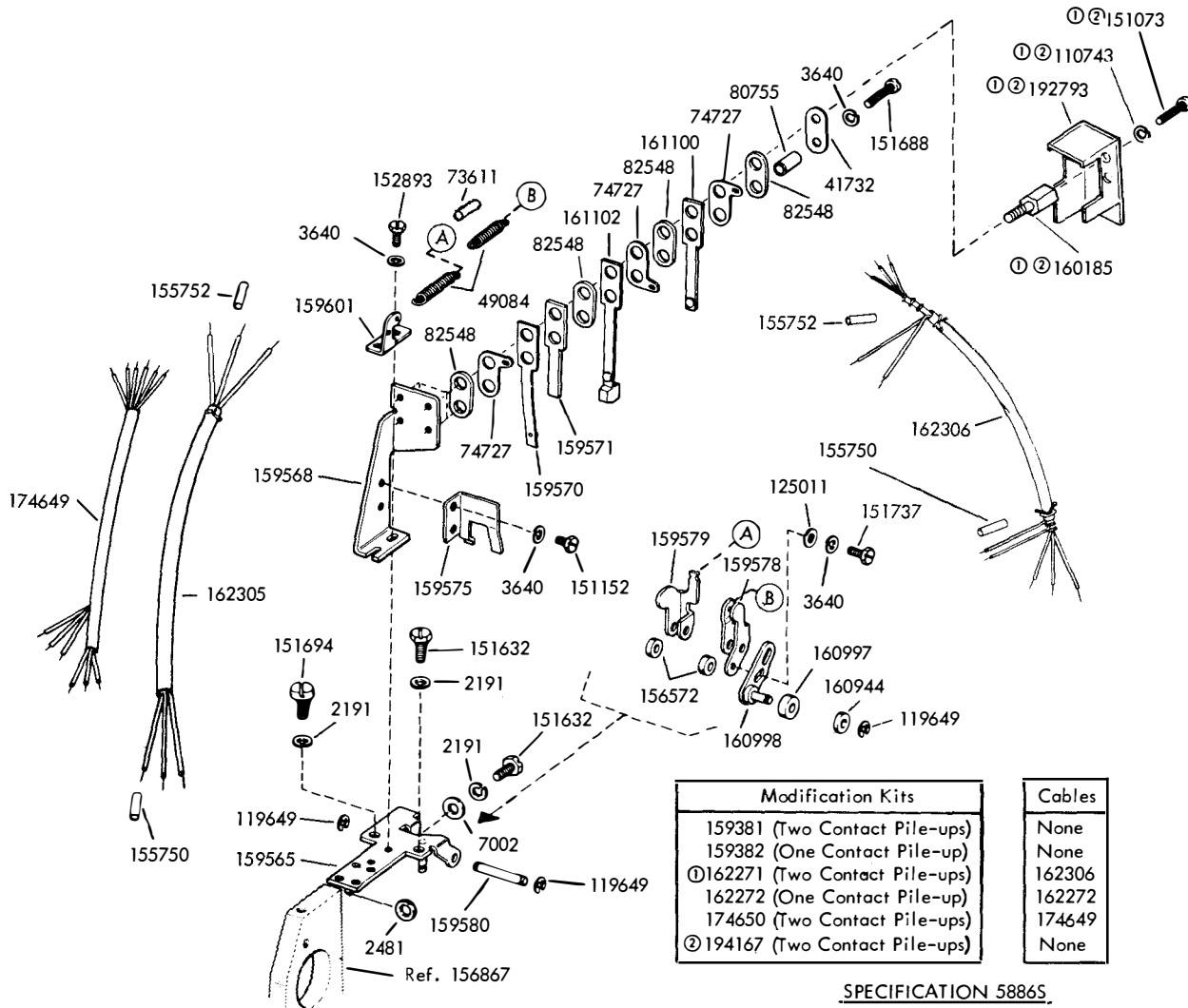

FIGURE 33. MODIFICATION KITS TO ADD TIMING CONTACTS

MODIFICATION KIT	CONTACT ASSEMBLY		CABLE
	TRANSFER	MAKE-ONLY	
159379		158950	
159380	156078		
162273	156078		162304
162274		158950	162303
163945	156078		163946

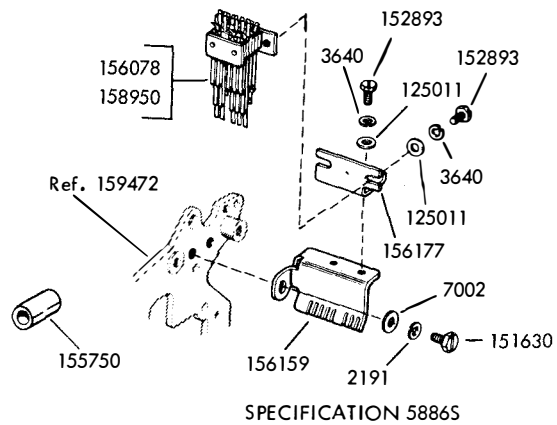

FIGURE 34. MODIFICATION KITS TO ADD CODE READING CONTACTS

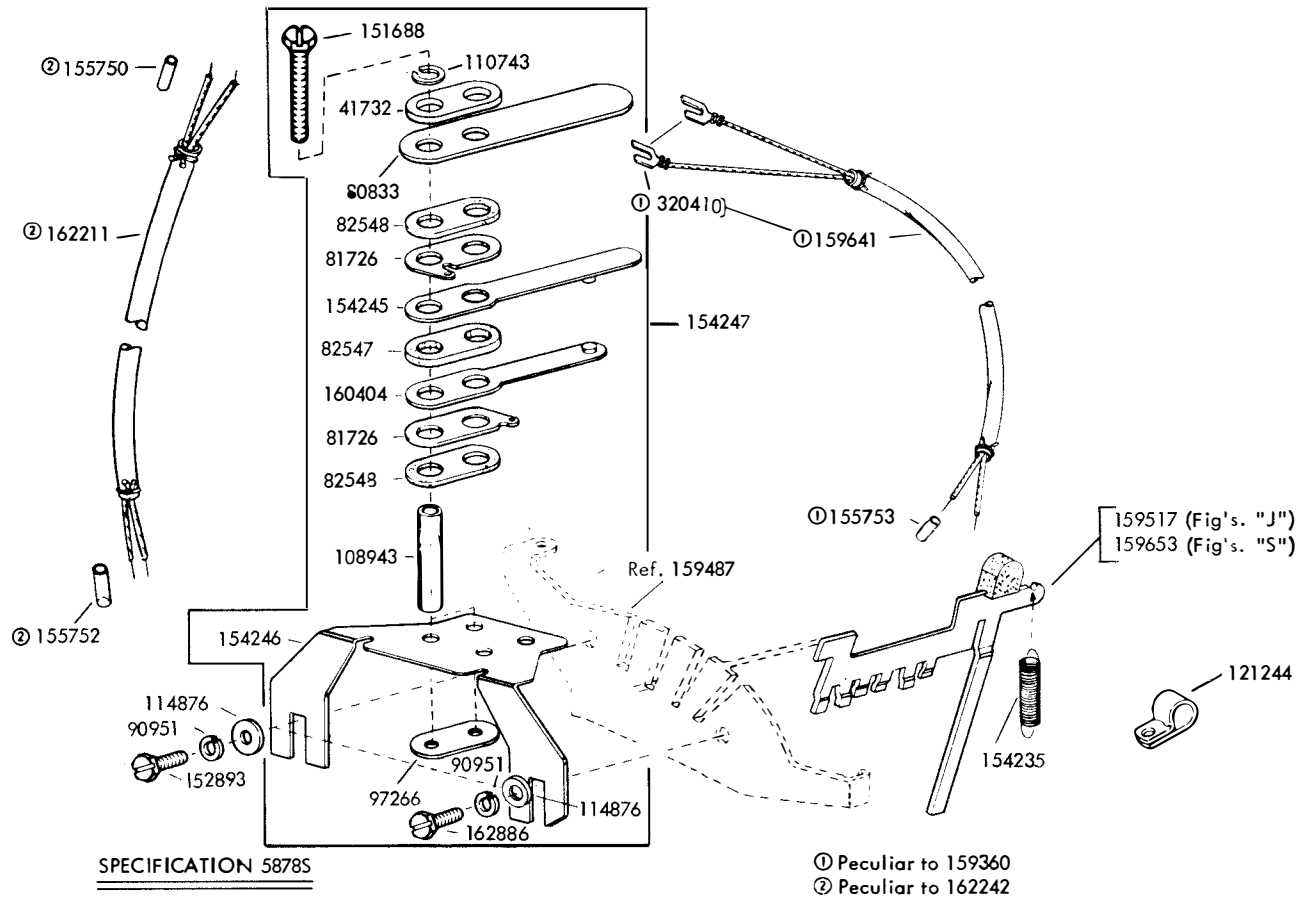

FIGURE 35. 159360 AND 162242 MODIFICATION KITS TO ADD SIGNAL BELL CONTACT

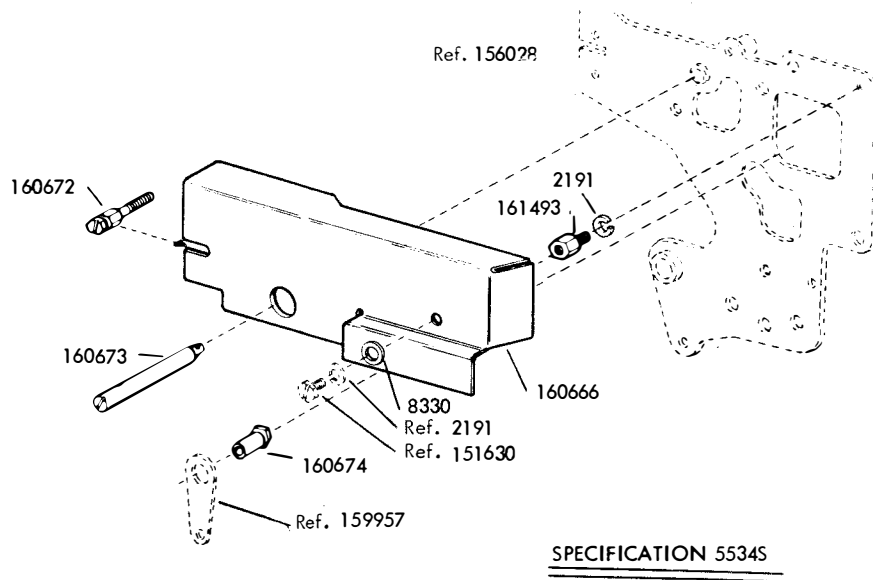

FIGURE 36. 160881 MODIFICATION KIT TO ADD GUARD FOR BACKSPACE MECHANISM (PRINTING ON EDGE OF TAPE)

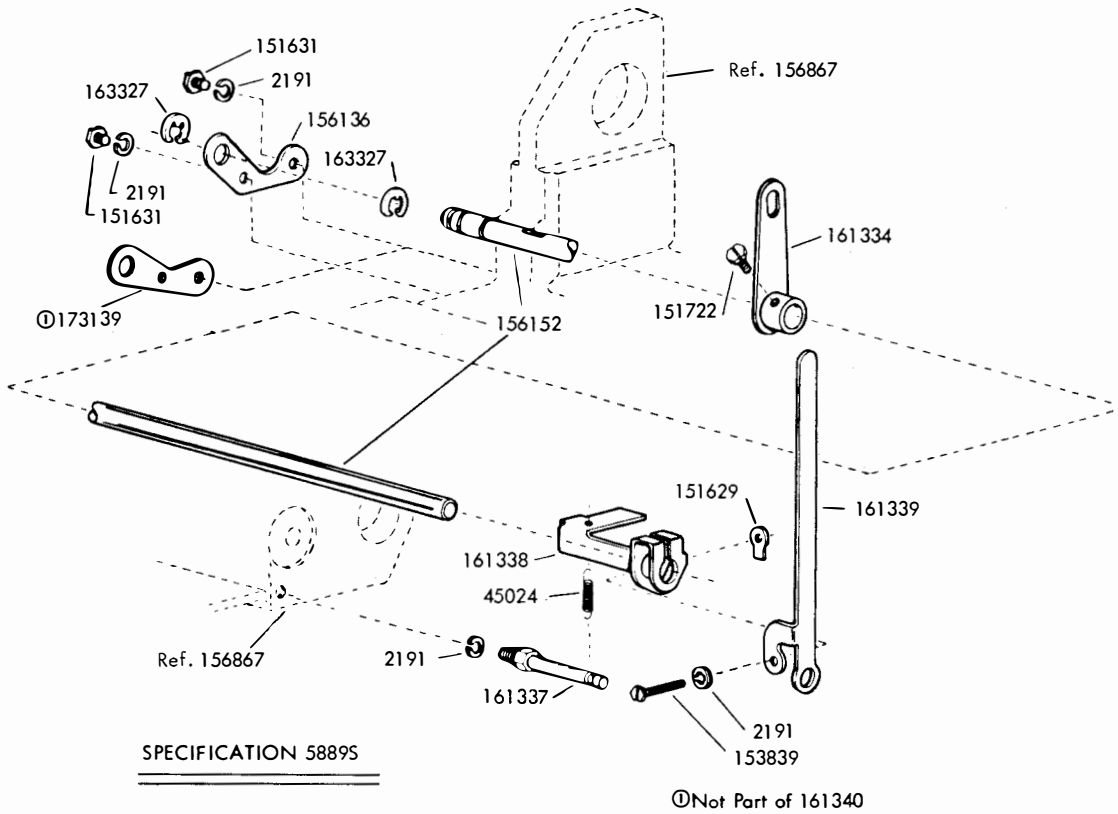

FIGURE 37. 161340 MODIFICATION KIT TO ADD MANUAL INTERFERING LETTERS TAPE FEED-OUT

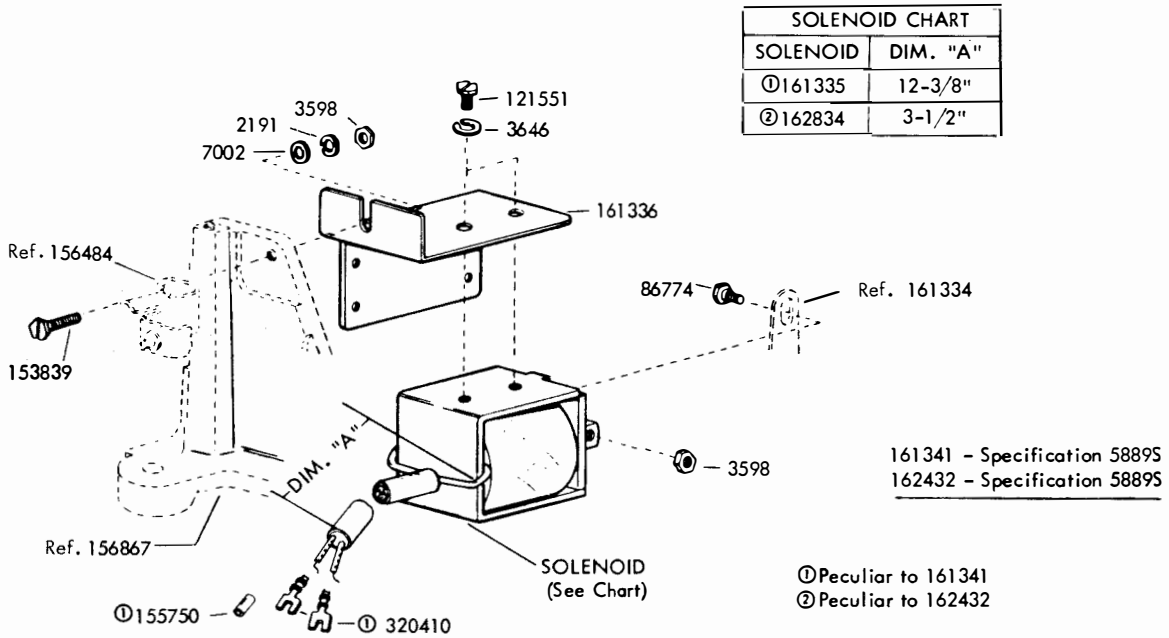
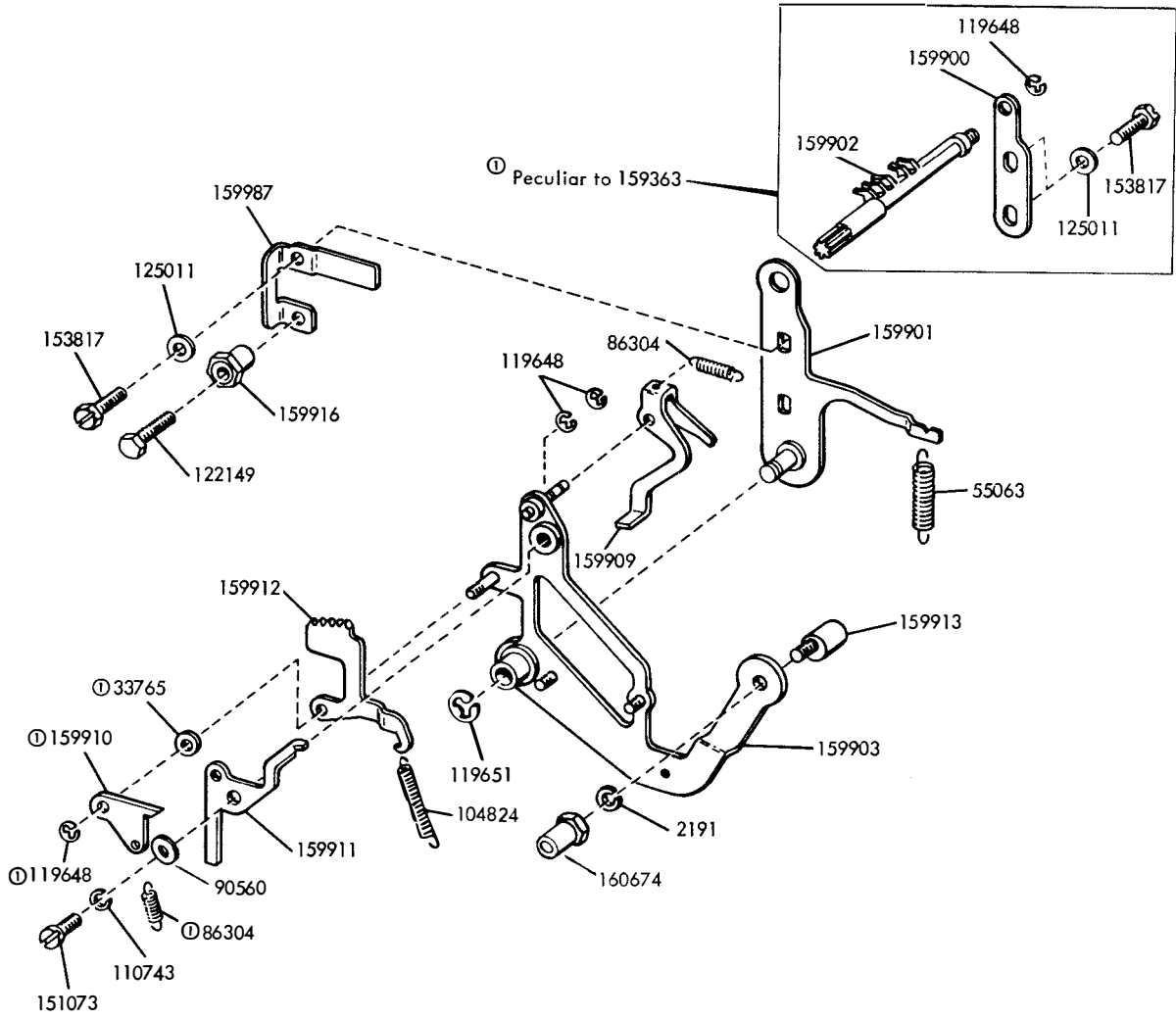

FIGURE 38. 161341 AND 162432 MODIFICATION KITS TO ADD SOLENOID OPERATIONS TO LETTERS FEED-OUT



159363 - Specification 55345
 172640 - Specification 55345

① Used w/159363

FIGURE 39. 159363 (CHADLESS TAPE) AND 172640 (FULLY PERFORATED TAPE) MODIFICATION KITS TO ADD MANUAL BACKSPACE (PRINTING ON EDGE OF TAPE)

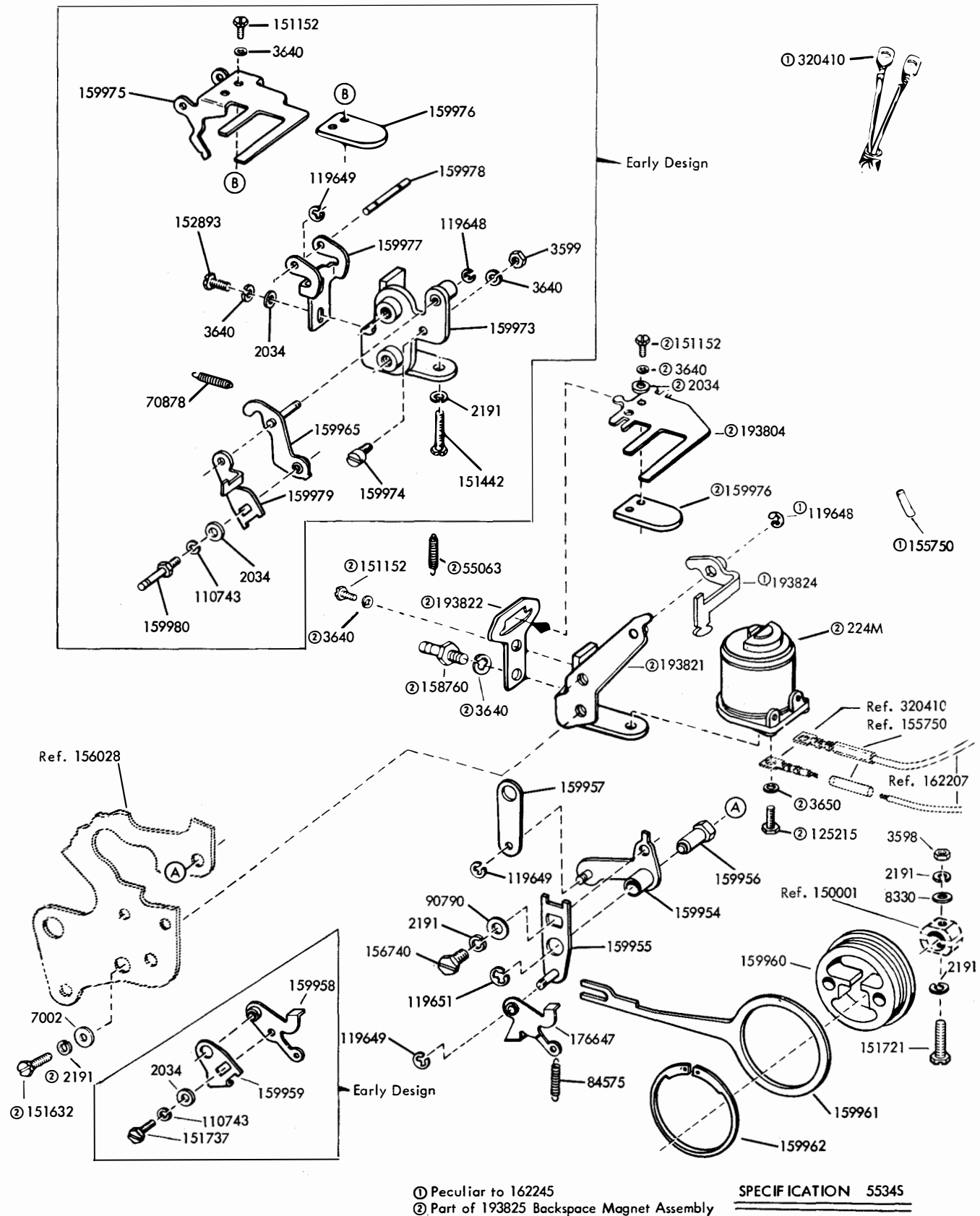
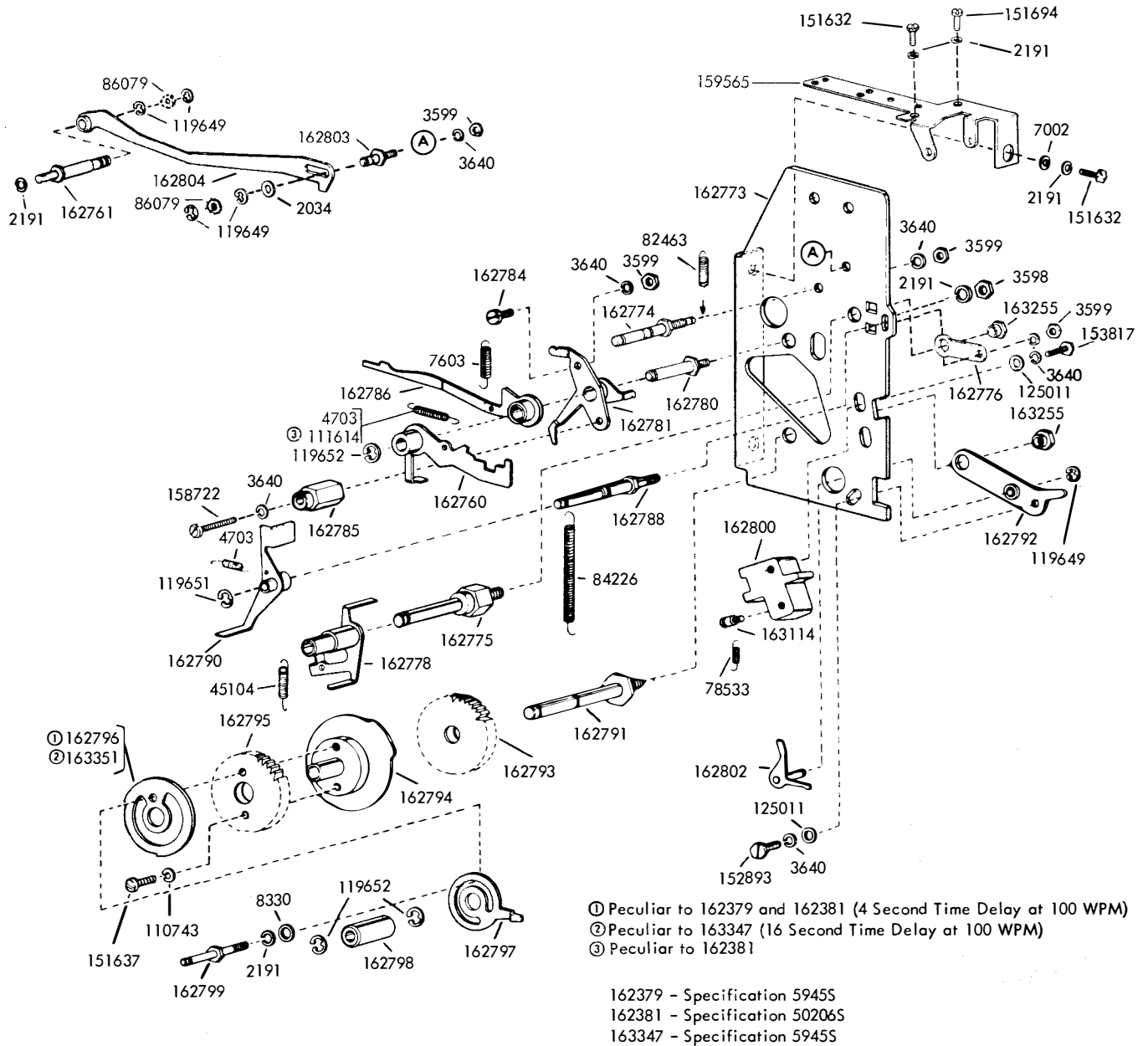

FIGURE 40. 161304 AND 162245 MODIFICATION KITS TO ADD POWER DRIVE TO BACKSPACE MECHANISMS

① Peculiar to 162245
 ② Part of 193825 Backspace Magnet Assembly

SPECIFICATION 55345



- ① Peculiar to 162379 and 162381 (4 Second Time Delay at 100 WPM)
- ② Peculiar to 163347 (16 Second Time Delay at 100 WPM)
- ③ Peculiar to 162381

162379 - Specification 5945S
 162381 - Specification 50206S
 163347 - Specification 5945S

(Also see figures 42, 43)

FIGURE 41. 162379 AND 163347 MODIFICATION KITS TO ADD AUTOMATIC NON-INTERFERING LETTERS TAPE FEED-OUT AND 162381 MODIFICATION KIT FOR AUTOMATIC NON-INTERFERING BLANK TAPE FEED-OUT.

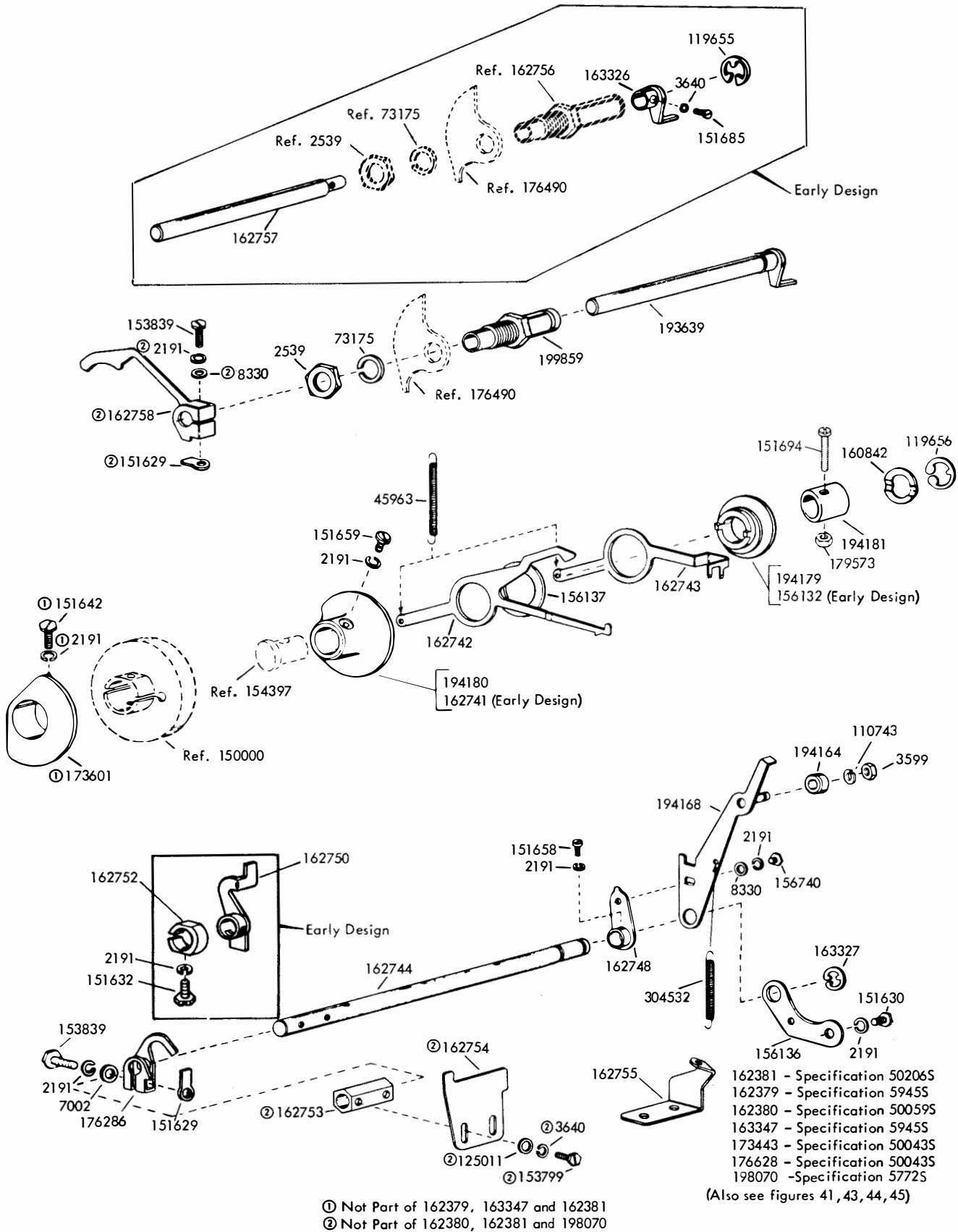
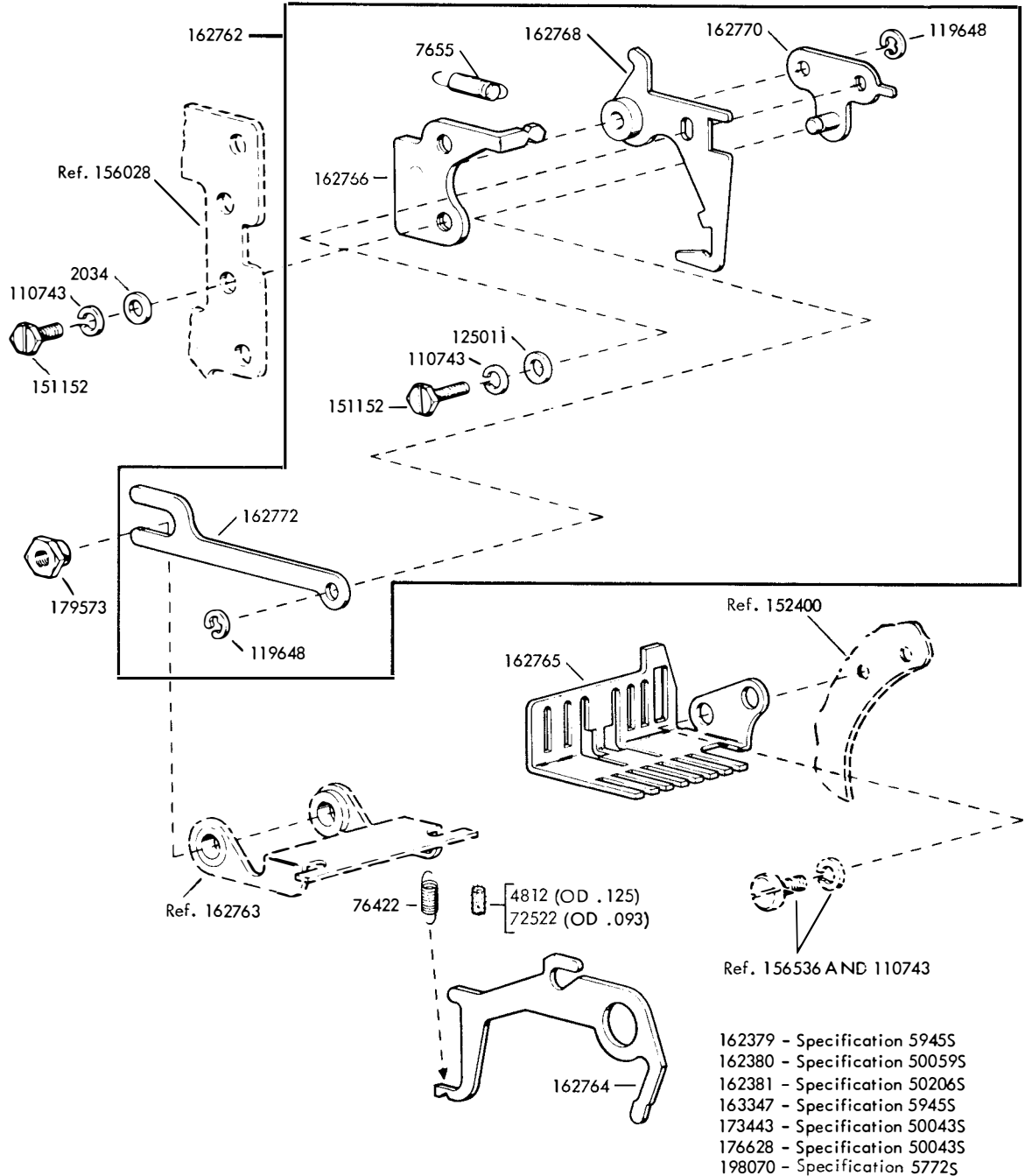

FIGURE 42. 162379 (AUTOMATIC LETTERS), 162380 (REMOTE CONTROL BLANK), 163347 (AUTOMATIC LETTERS), 173443 (REMOTE CONTROL LETTERS), 162381 (AUTOMATIC BLANK), 176628 (REMOTE CONTROL LETTERS) MODIFICATION KITS TO ADD NON-INTERFERING TAPE FEED-OUT and 198070 BLANK FEED-OUT TO MODEL 28 REPERFORATOR



(Also see figures 41, 42, 44, 45)

FIGURE 43. 162379 (AUTOMATIC LETTERS), 162380 (REMOTE CONTROL BLANK), 163347 (AUTOMATIC LETTERS), 162381 (AUTOMATIC BLANK), 173443 (REMOTE CONTROL LETTERS), 176628 (REMOTE CONTROL LETTERS) MODIFICATION KITS TO ADD NON-INTERFERING TAPE FEED-OUT and 198070 BLANK FEED-OUT TO MODEL 28 REPERFORATOR

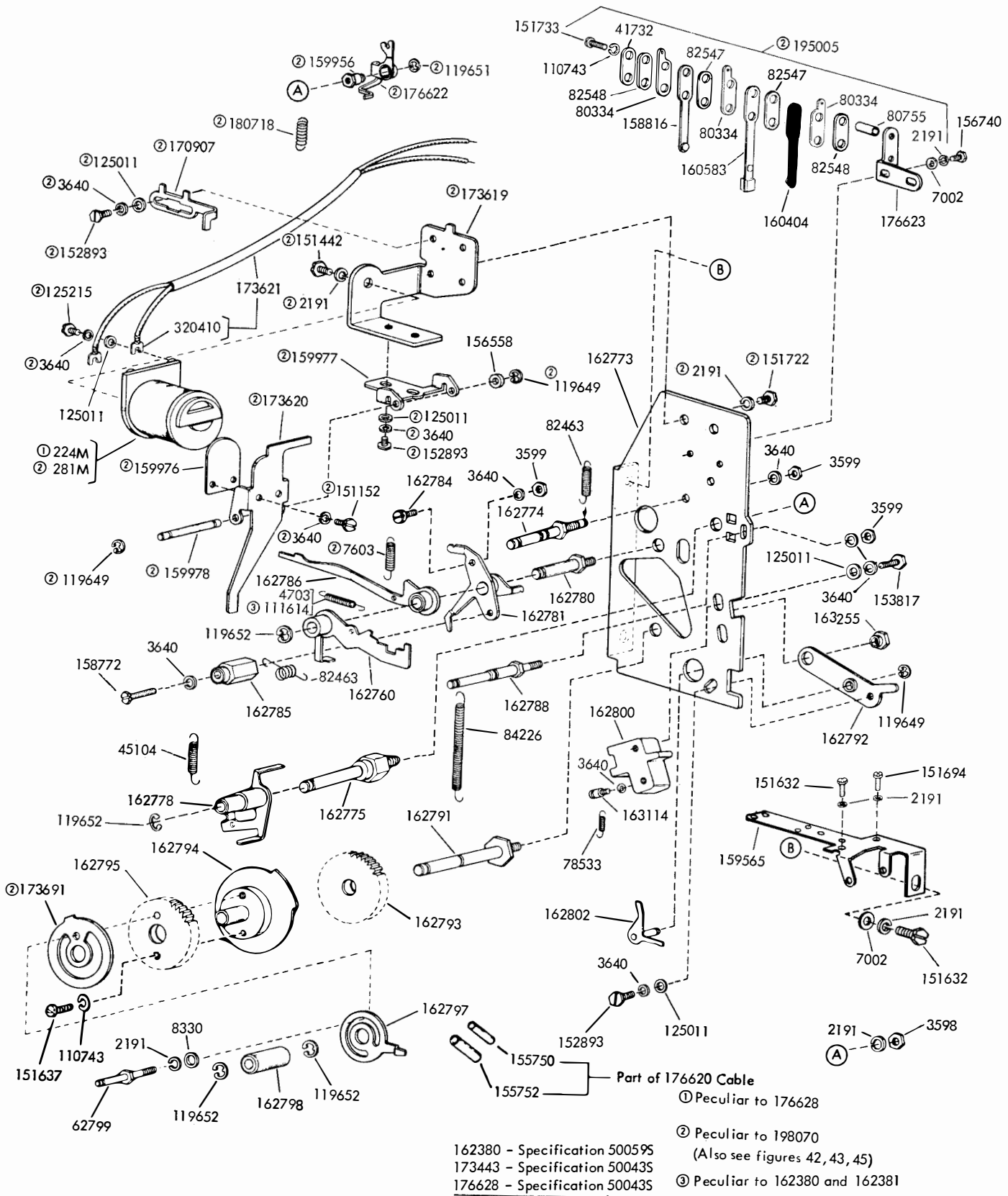
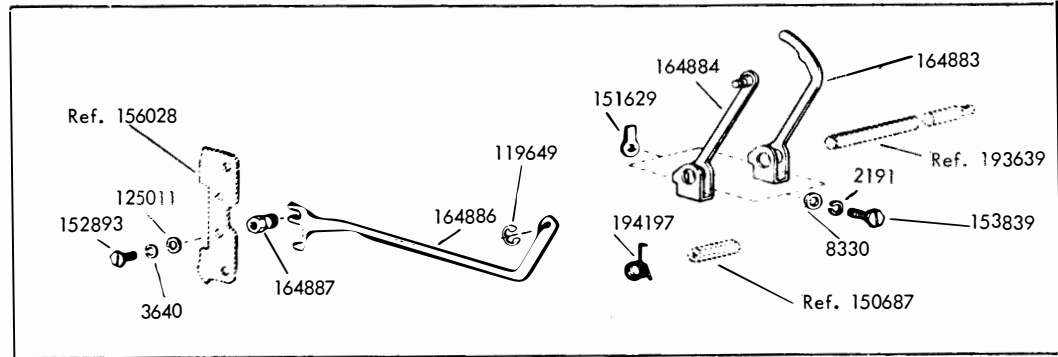
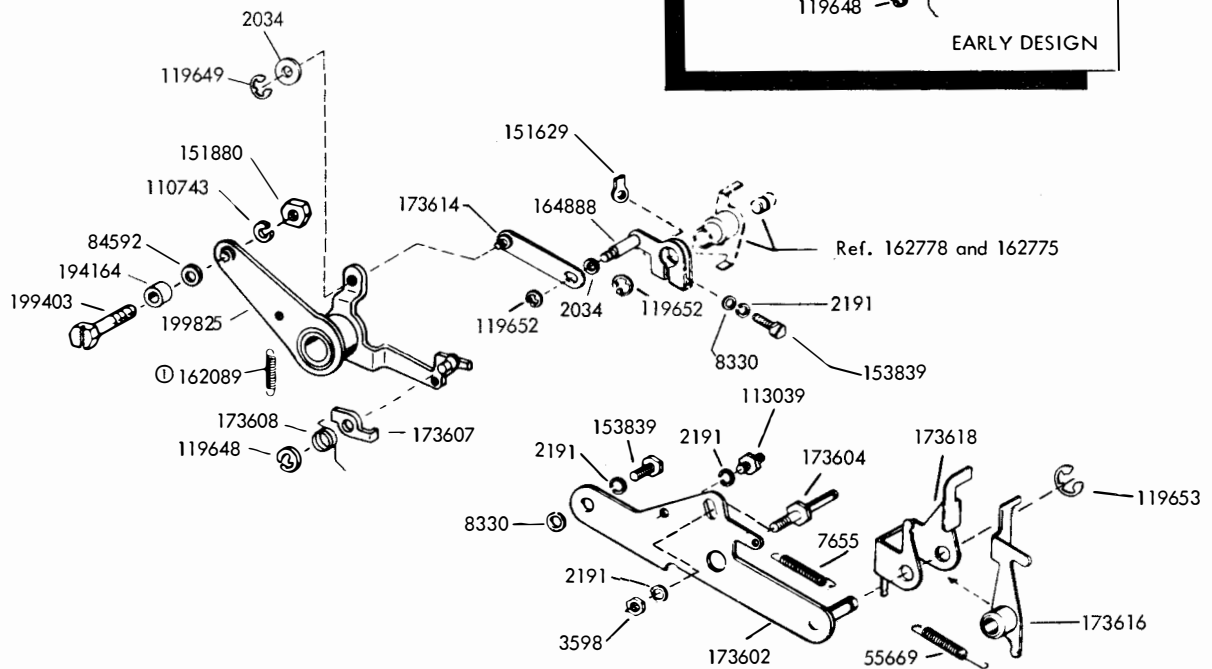
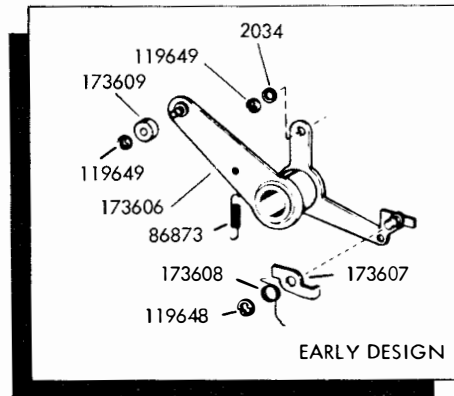

FIGURE 44. 162380 (BLANK), 162381 (AUTOMATIC BLANK), 173443 (LETTERS) AND 176628 (LETTERS), MODIFICATION KITS TO ADD REMOTE CONTROL NON-INTERFERING TAPE FEED-OUT AND 198070 BLANK FEED-OUT TO MODEL 28 REPERFORATOR



Peculiar to 162380, 162381 and 198070
Modification Kits



(Also see figures 42, 43, 44)
162380 - Specification 500595
162381 - Specification 502065
173443 - Specification 500435
176628 - Specification 500435

ⓐ Peculiar to 162380, 173443
and 176628

FIGURE 45. 162380 (BLANK), 162381 (AUTOMATIC BLANK), 173443 (LETTERS), 176628 (LETTERS) MODIFICATION KITS TO ADD REMOTE-CONTROL NON-INTERFERING TAPE FEED-OUT and 198070 BLANK FEED-OUT TO MODEL 28 REPERFORATOR

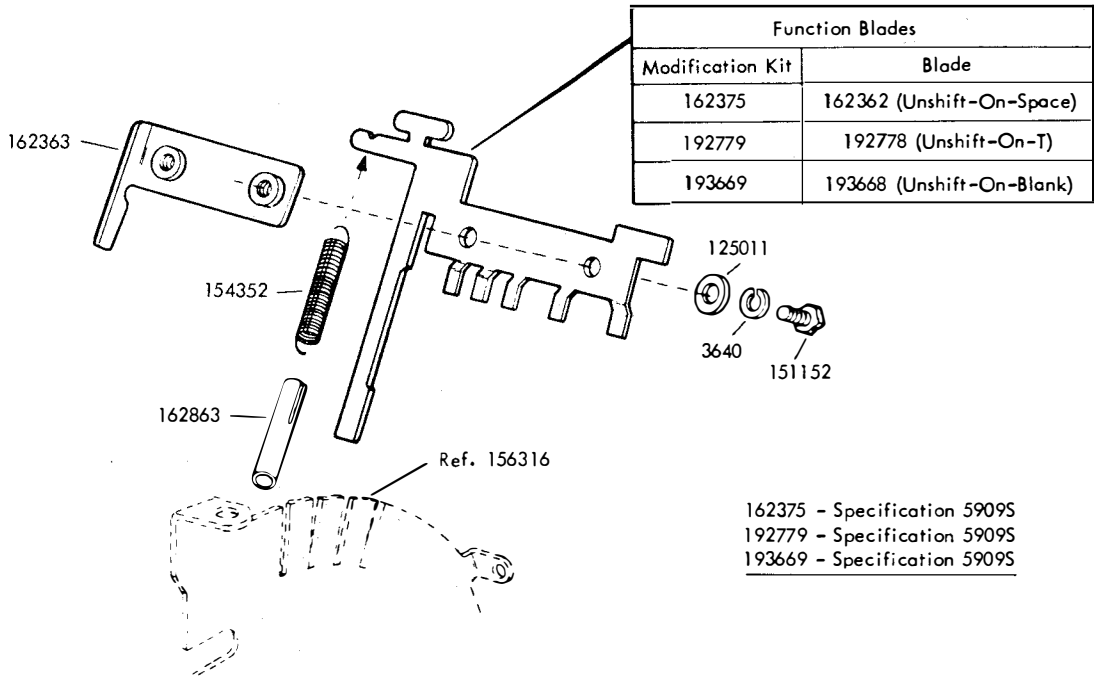
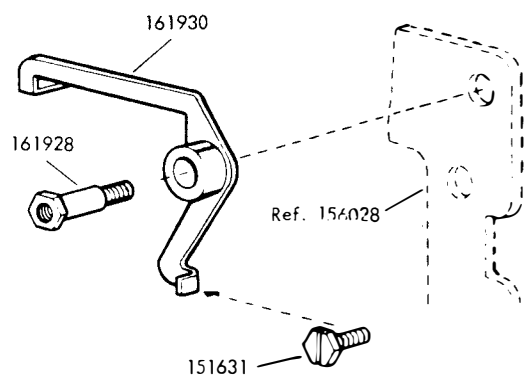
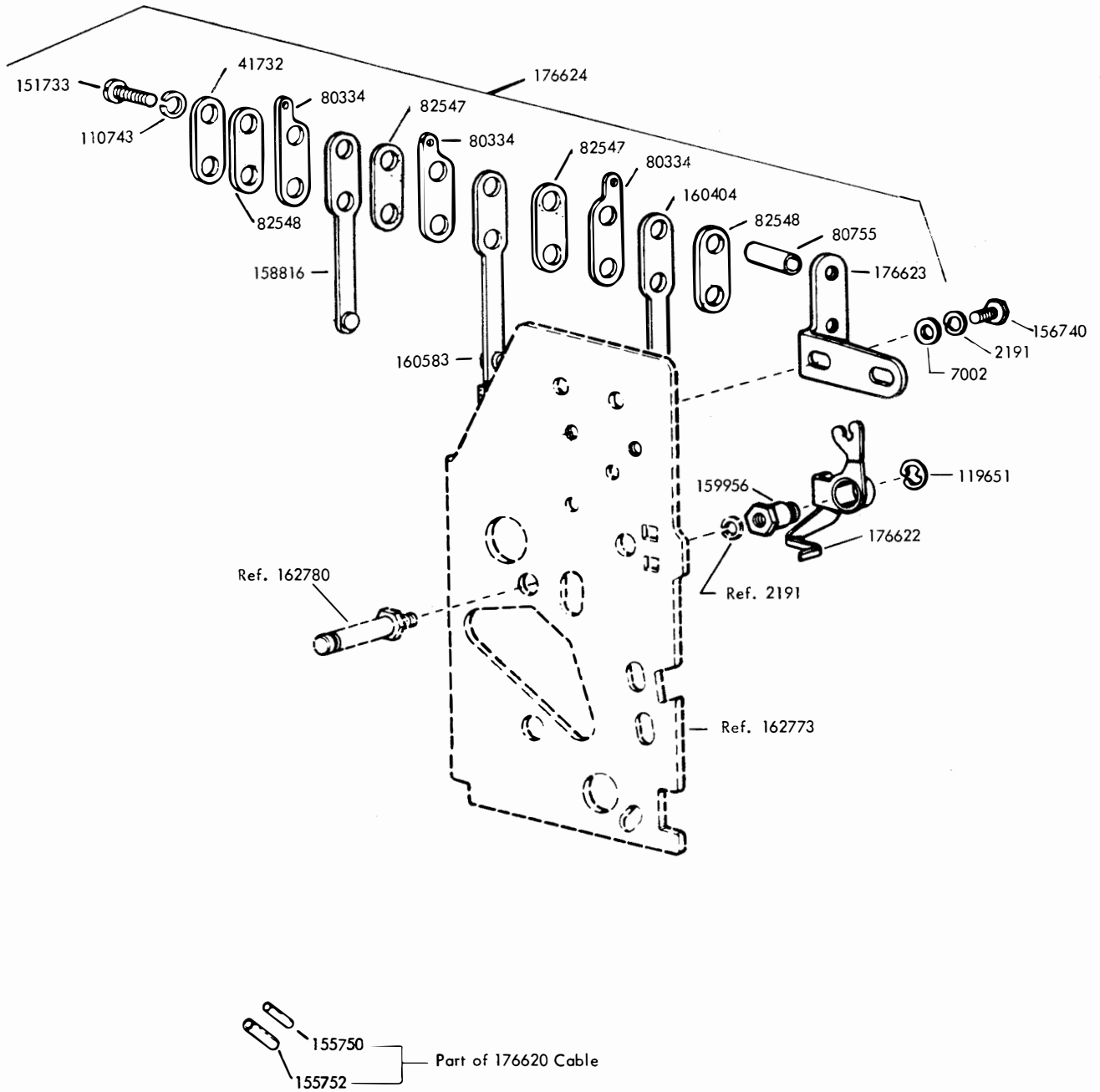

FIGURE 46. MODIFICATION KITS TO PROVIDE UNSHIFT FUNCTION



161828 - Specification 5534S

FIGURE 47. 161828 MODIFICATION KIT TO MAKE TAPE BACKSPACE AND BLANK FEED-OUT COMPATIBLE



176621 - Specification 500545

FIGURE 48. 176621 MODIFICATION KIT TO PROVIDE END OF FEED-OUT TIMING CONTACT FOR 176628 LETTERS TAPE FEED-OUT

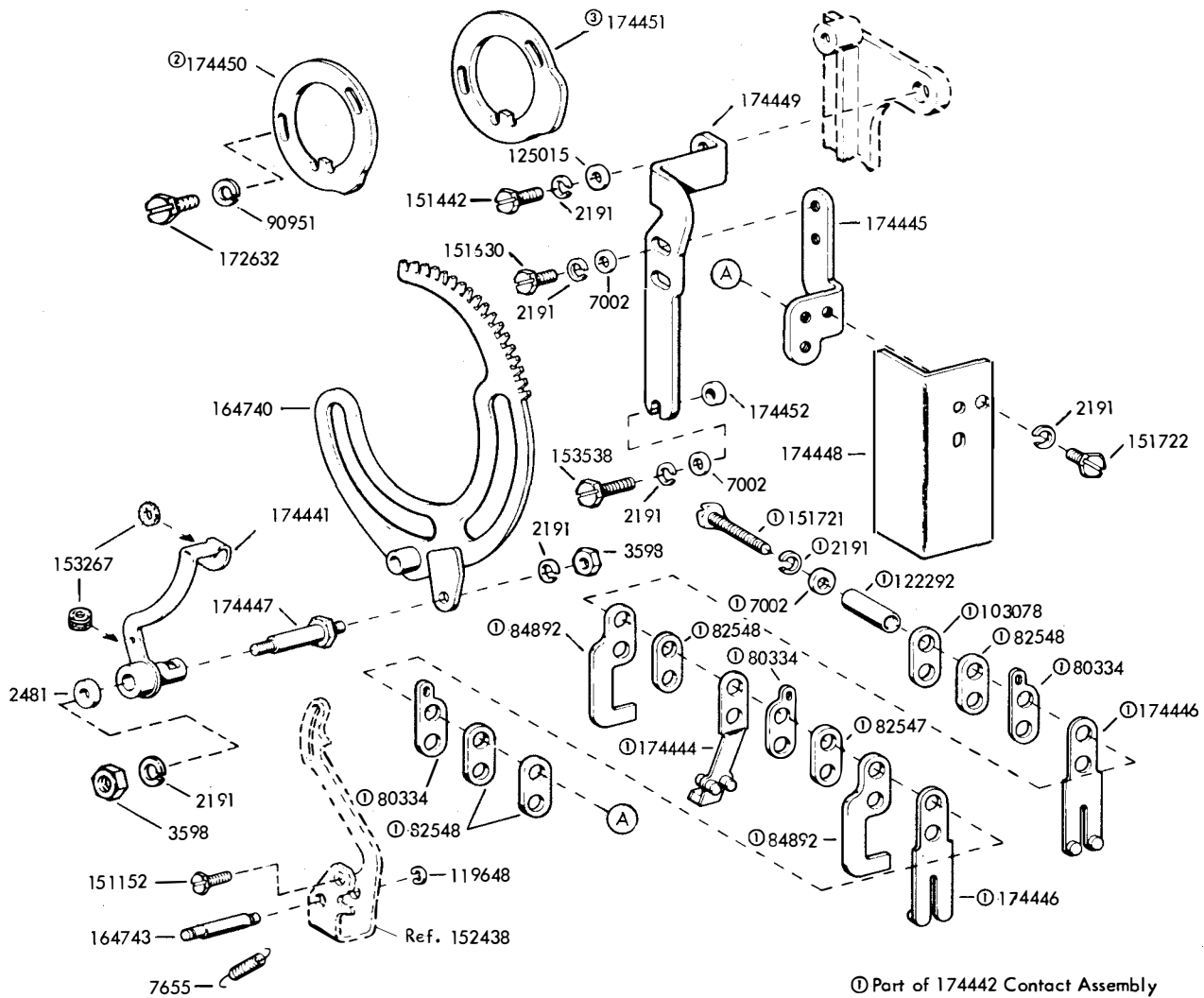

- ① Part of 174442 Contact Assembly
- ② Peculiar to 176420
- ③ Peculiar to 176421

176420 - Specification 500415
 176421 - Specification 500415

FIGURE 49. 176420 AND 176421 MODIFICATION KITS TO ADD TIMING CONTACTS TO SELECTOR

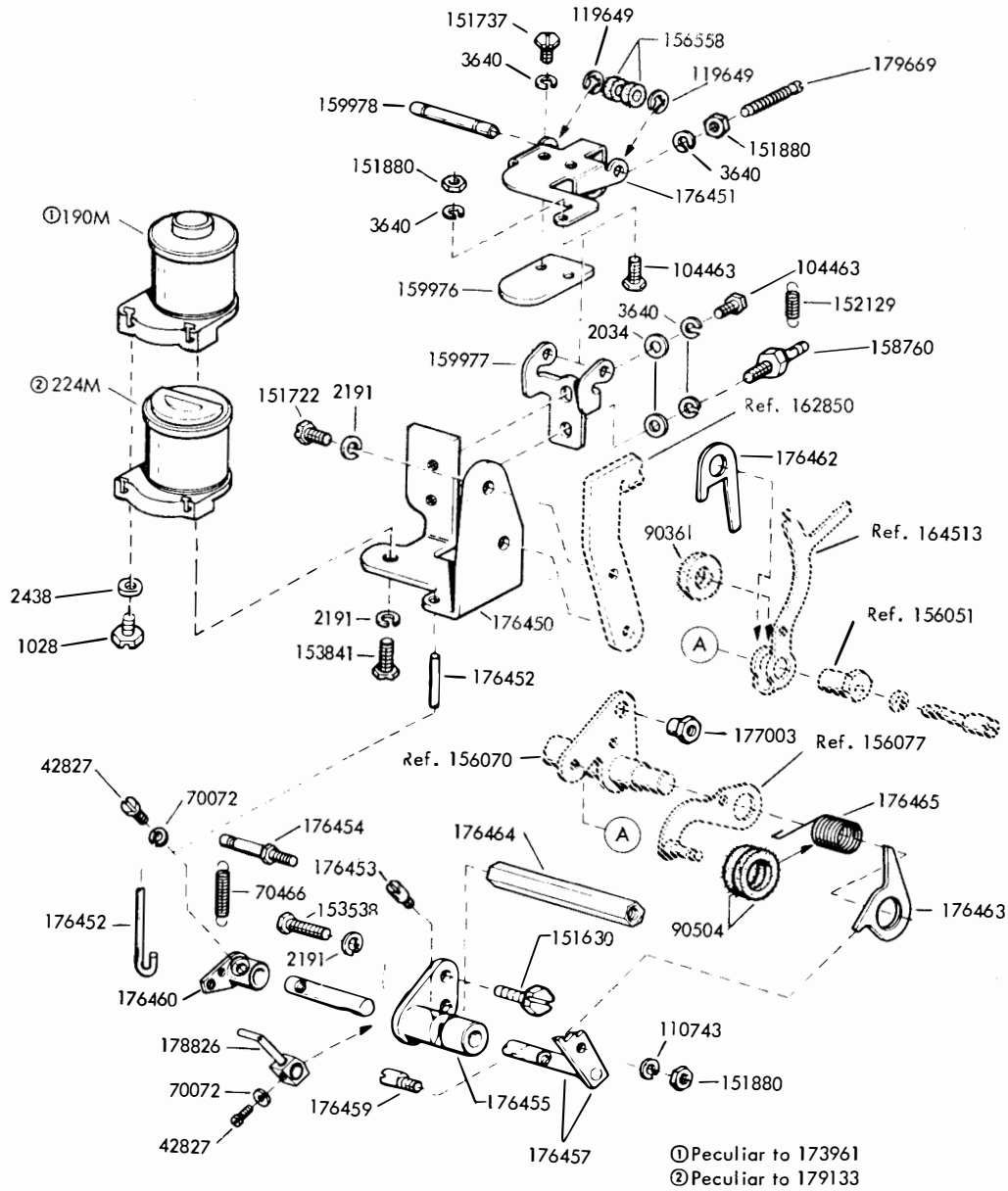

173961 - Specification 500585
 179133 - Specification 500585

(Also includes parts on Figure 47)

FIGURE 50. 173961 AND 179133 MODIFICATION KITS TO PROVIDE BLANK DELETE FOR TYPING REPERFORATOR

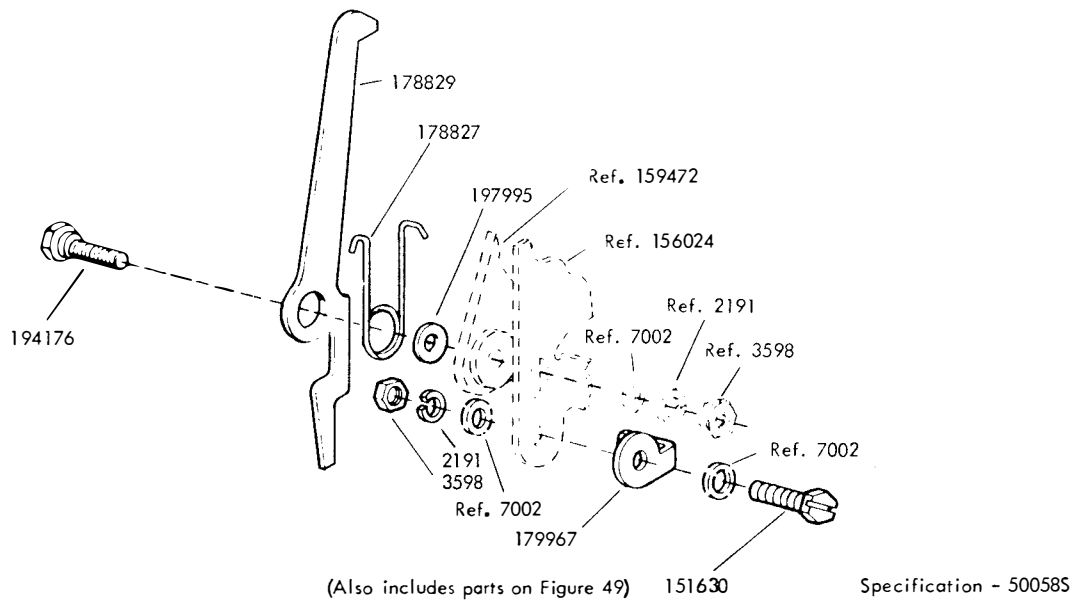
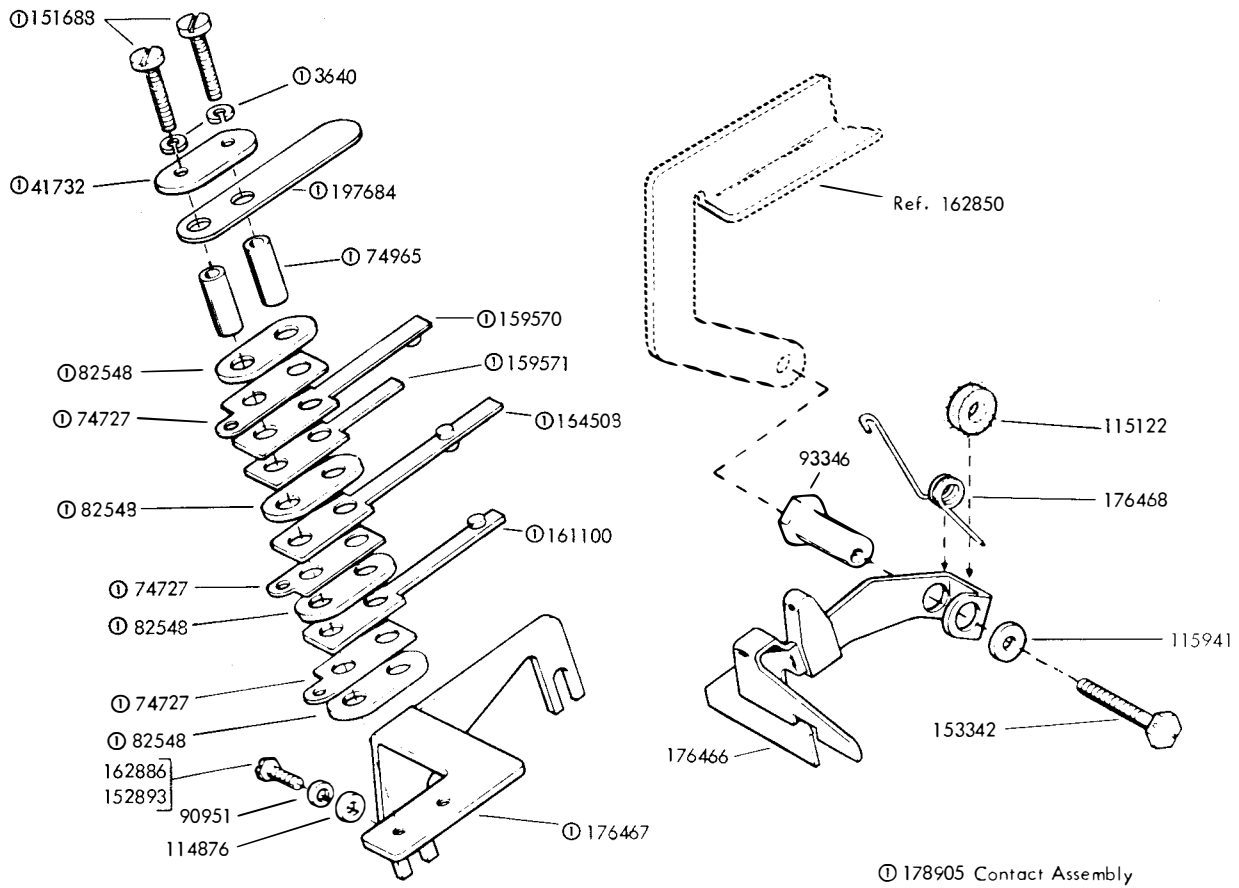

FIGURE 51. 173961 AND 179133 MODIFICATION KITS TO PROVIDE BLANK DELETE FOR TYPING REPERFORATOR (Continued)

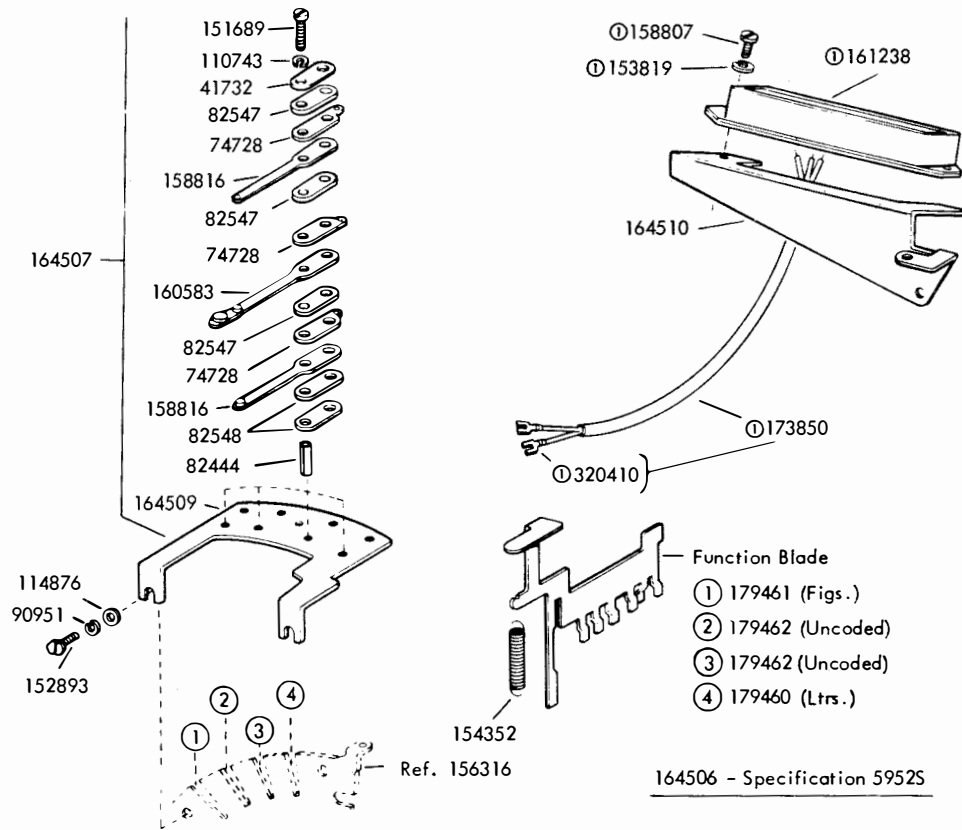

FIGURE 52. 164506 MODIFICATION KIT TO ADD MULTIPLE MOUNTED FUNCTION BLADE OPERATED CONTACTS

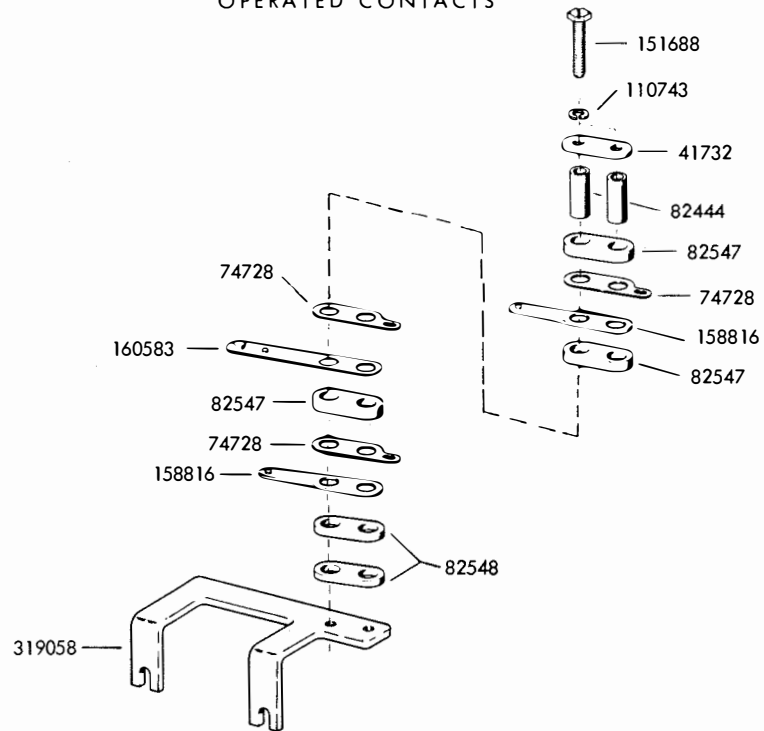

FIGURE 53. 319040 CONTACT ASSEMBLY - FUNCTION BLADE OPERATED

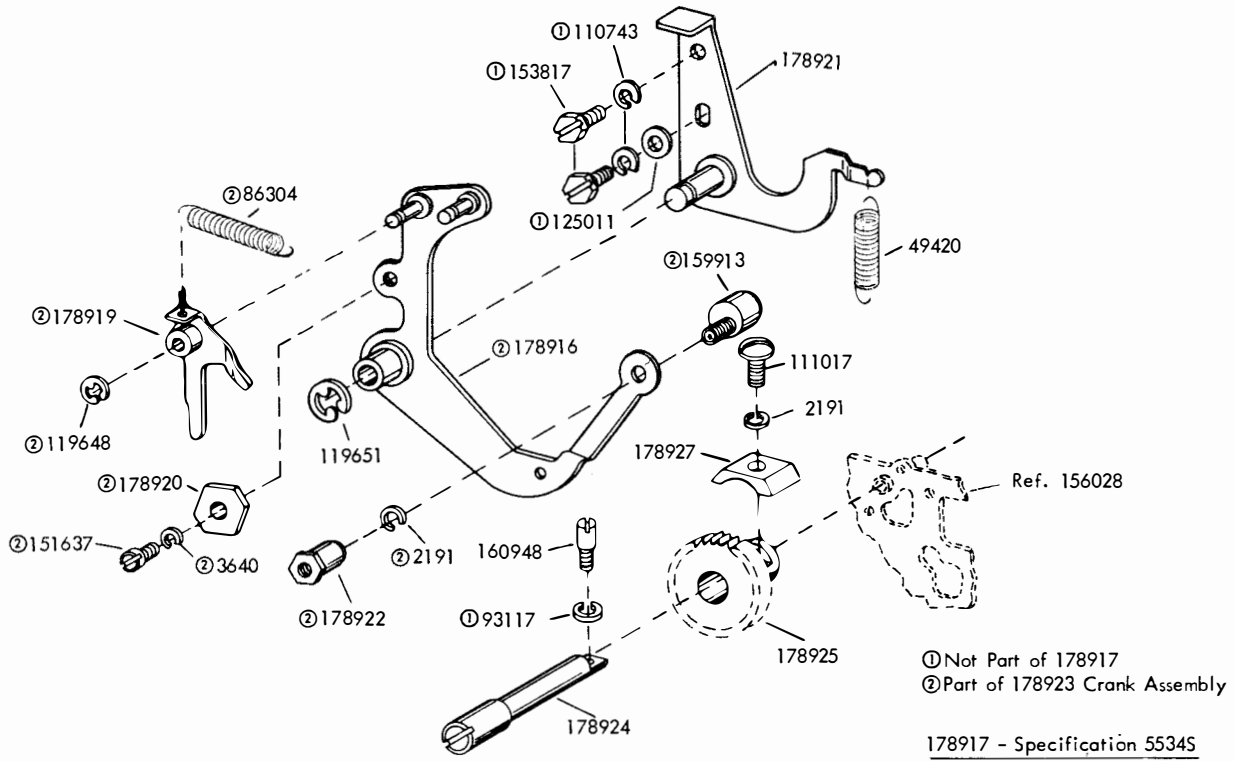

FIGURE 54. 178917 MODIFICATION KIT TO PROVIDE BACKSPACE MECHANISM FOR FULLY PERFORATED TAPE AND PRINTING BETWEEN FEED HOLES

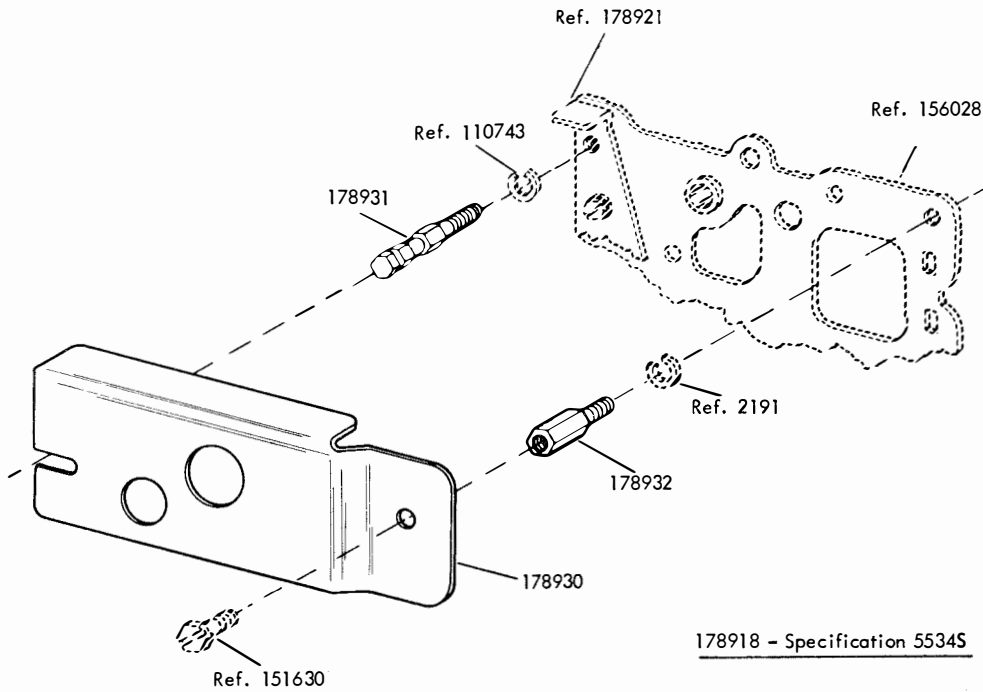

FIGURE 55. 178918 MODIFICATION KIT TO PROVIDE GUARD FOR BACKSPACE MECHANISM (FULLY PERFORATED TAPE, PRINTING BETWEEN FEED HOLES)

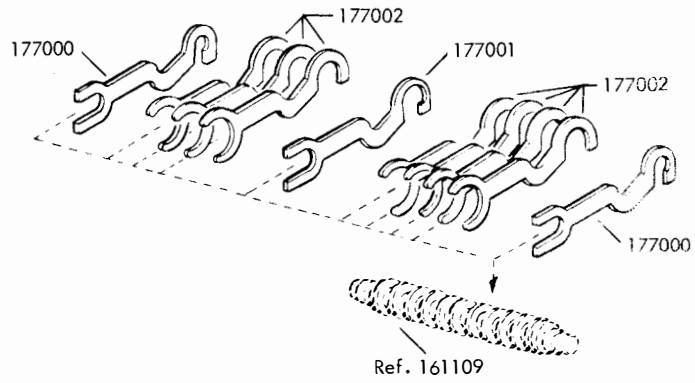
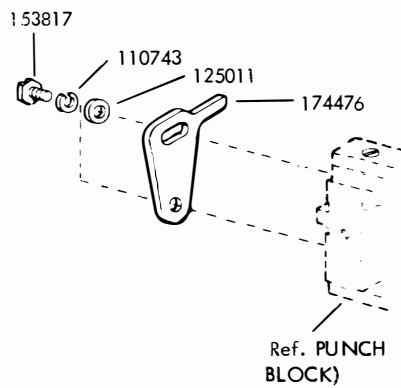

FIGURE 56. 179275 MODIFICATION KIT TO PROVIDE POSITIVE ENGAGEMENT OF PUNCH SLIDES WITH THE LATCH LEVERS



174475 - Specification 500345

FIGURE 57. 174475 MODIFICATION KIT TO PROVIDE PRINT SUPPRESSION ON FUNCTIONS

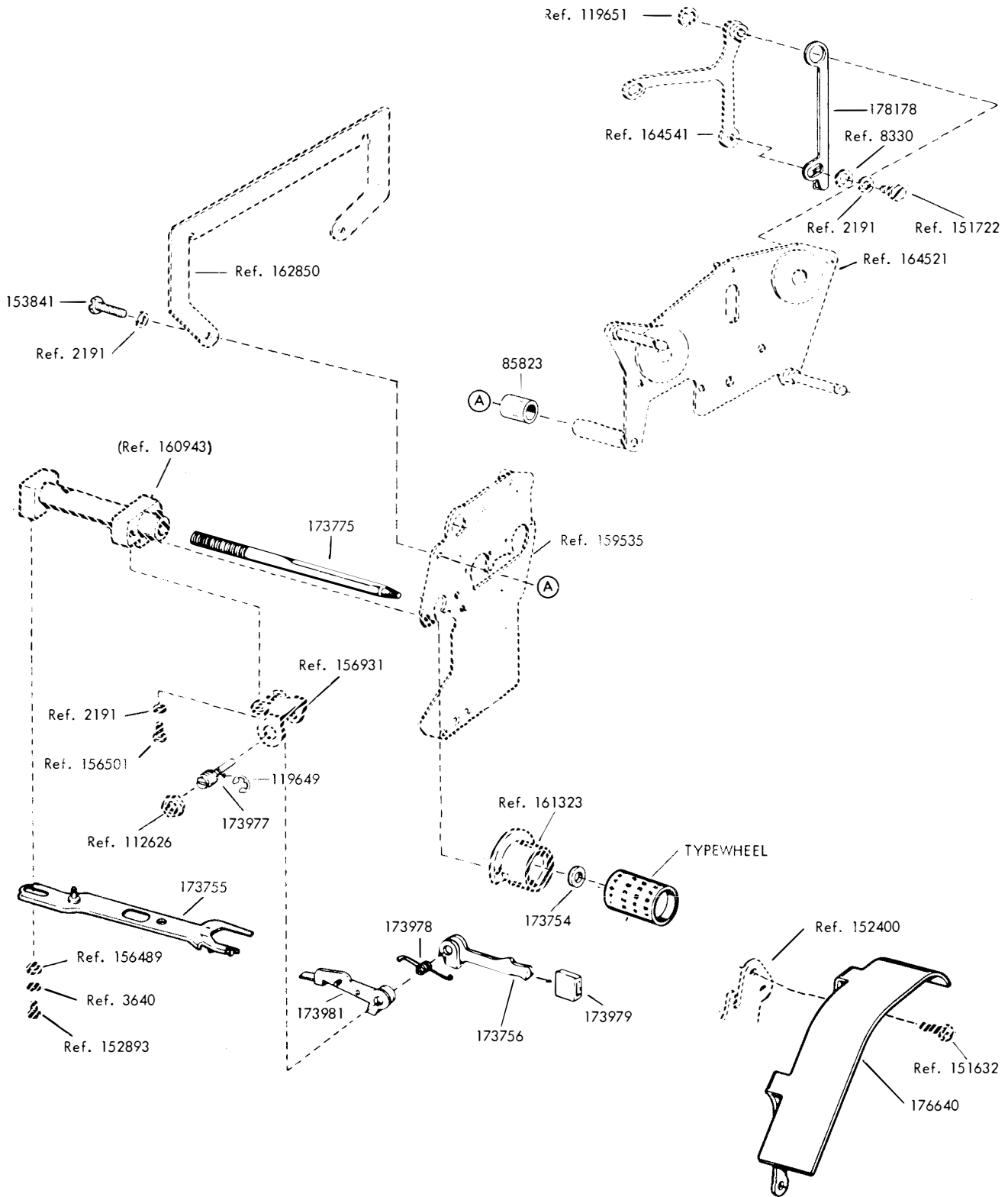

FIGURE 58. 178834 MODIFICATION KIT TO CONVERT RIBBON FEED MECHANISM TO FULLY PERFORATED TAPE

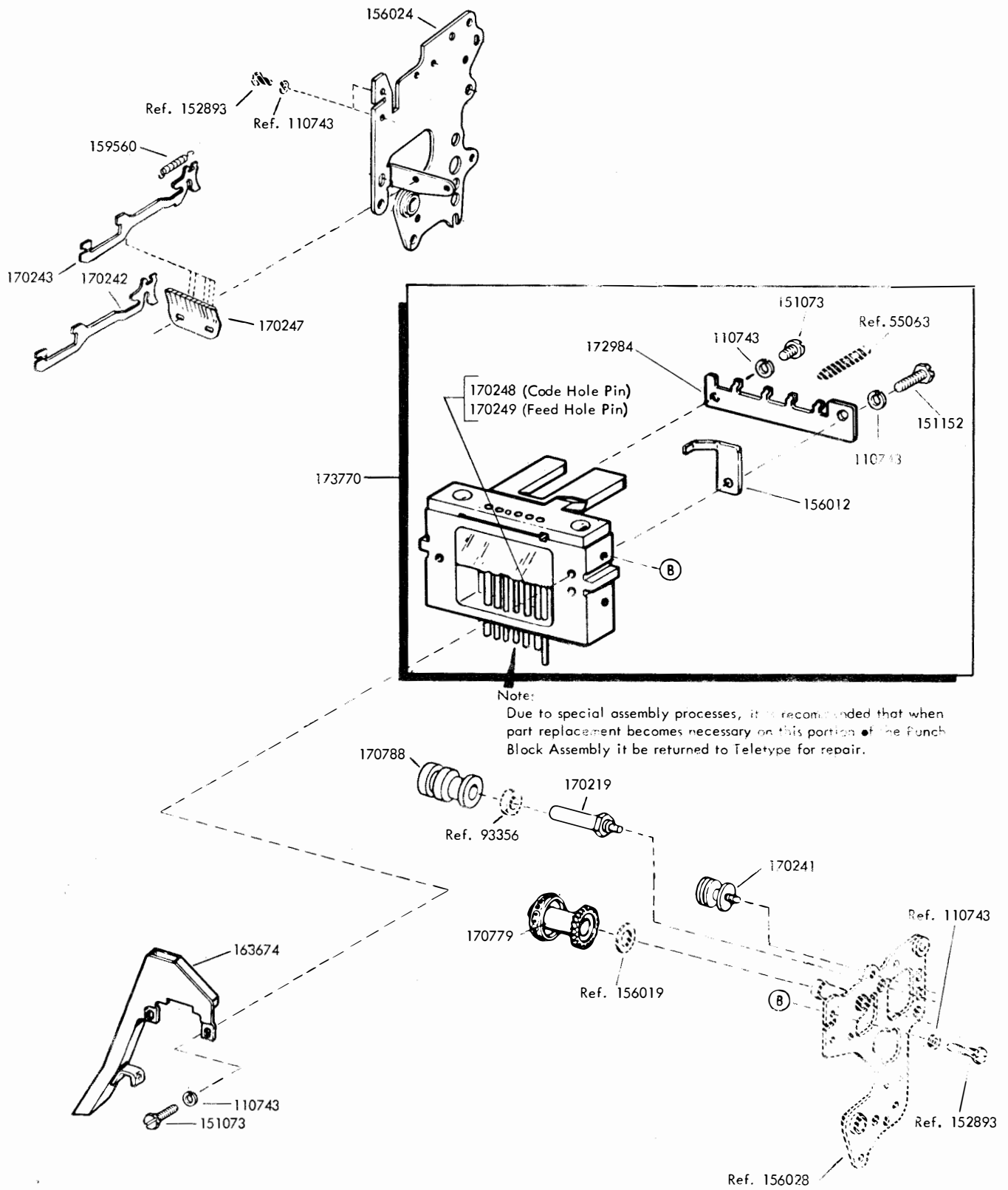
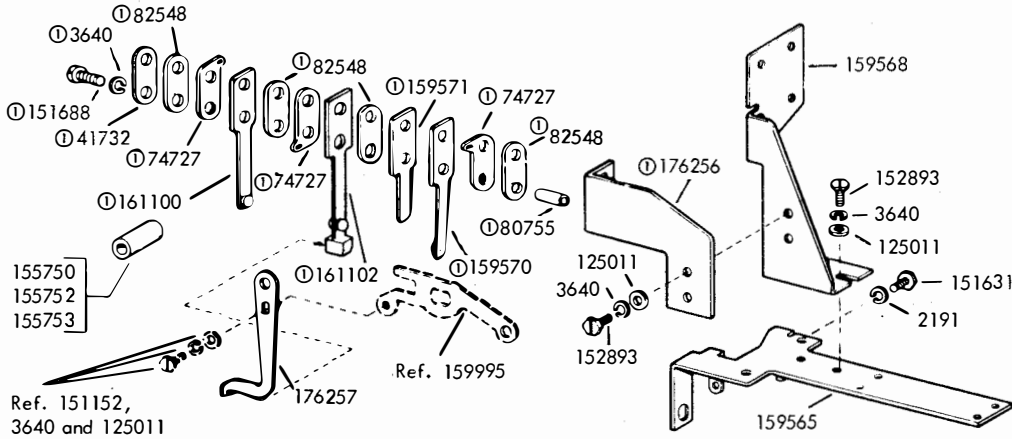
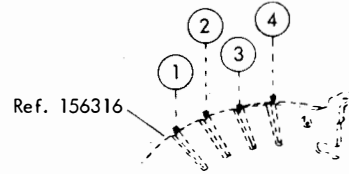
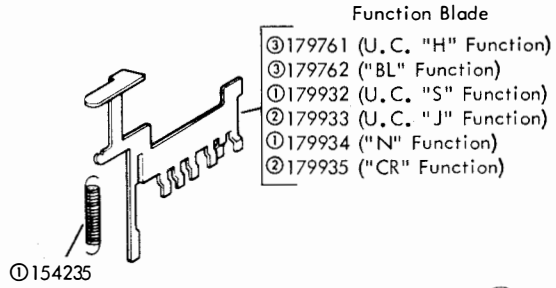
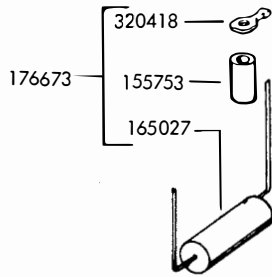

FIGURE 59. 178834 MODIFICATION KIT TO CONVERT RIBBON FEED MECHANISM TO FULLY PERFORATED TAPE (Continued)

FUNCTION BLADES				
Modification Kit	①	②	③	④
176258		179932	179934	
176627	See Note 1	179933	179935	See Note 1
192686		179761	179762	



Note 1:
 Function Blades included in
 164506 Modification Kit
 ① Peculiar to 176258
 ② Peculiar to 176627
 ③ Peculiar to 192686

Specification 501115

FIGURE 60. MODIFICATION KITS TO EQUIP A REPERFORATOR WITH AN AUXILIARY CONTACT ASSEMBLY AND FUNCTION BLADES

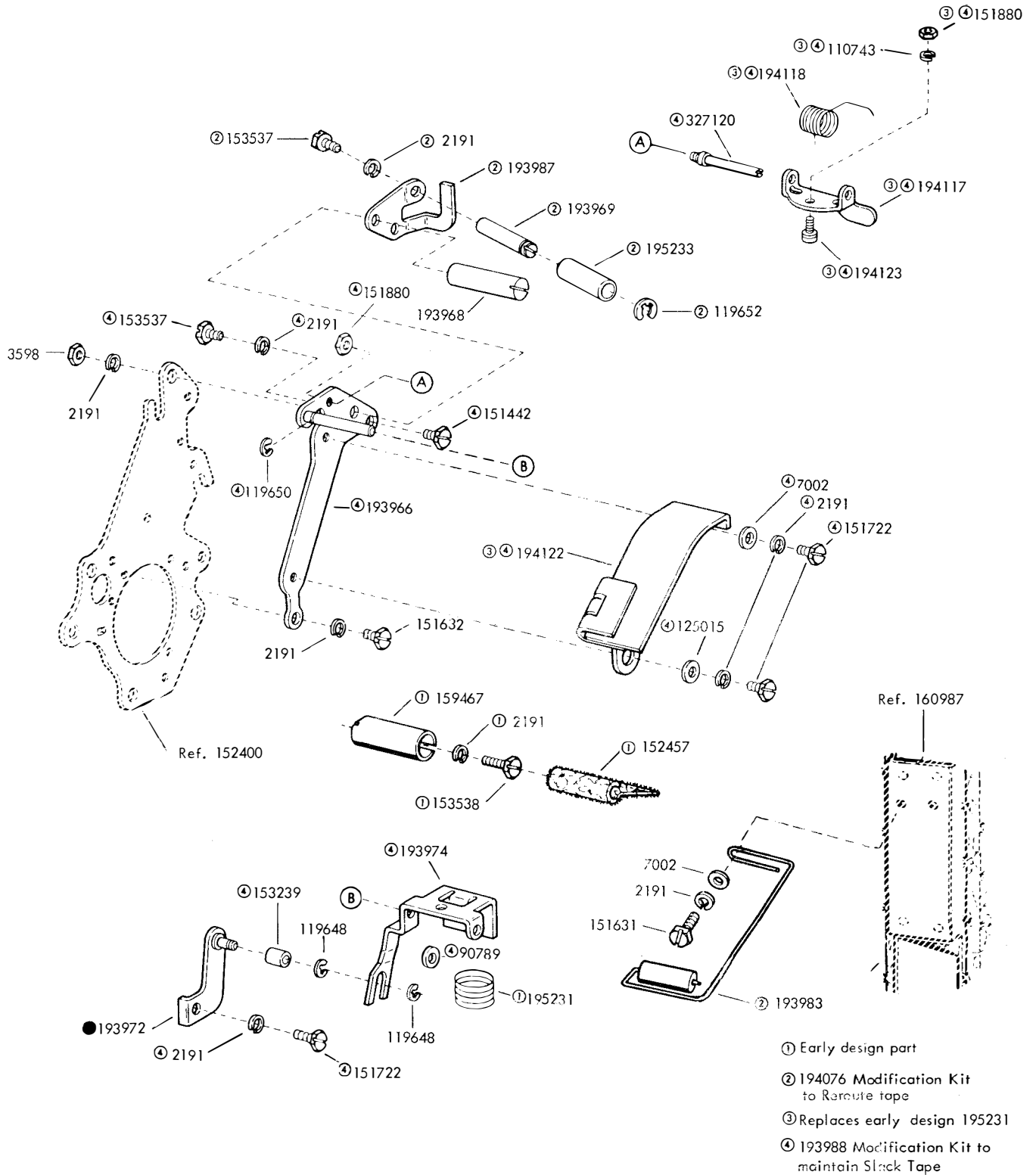
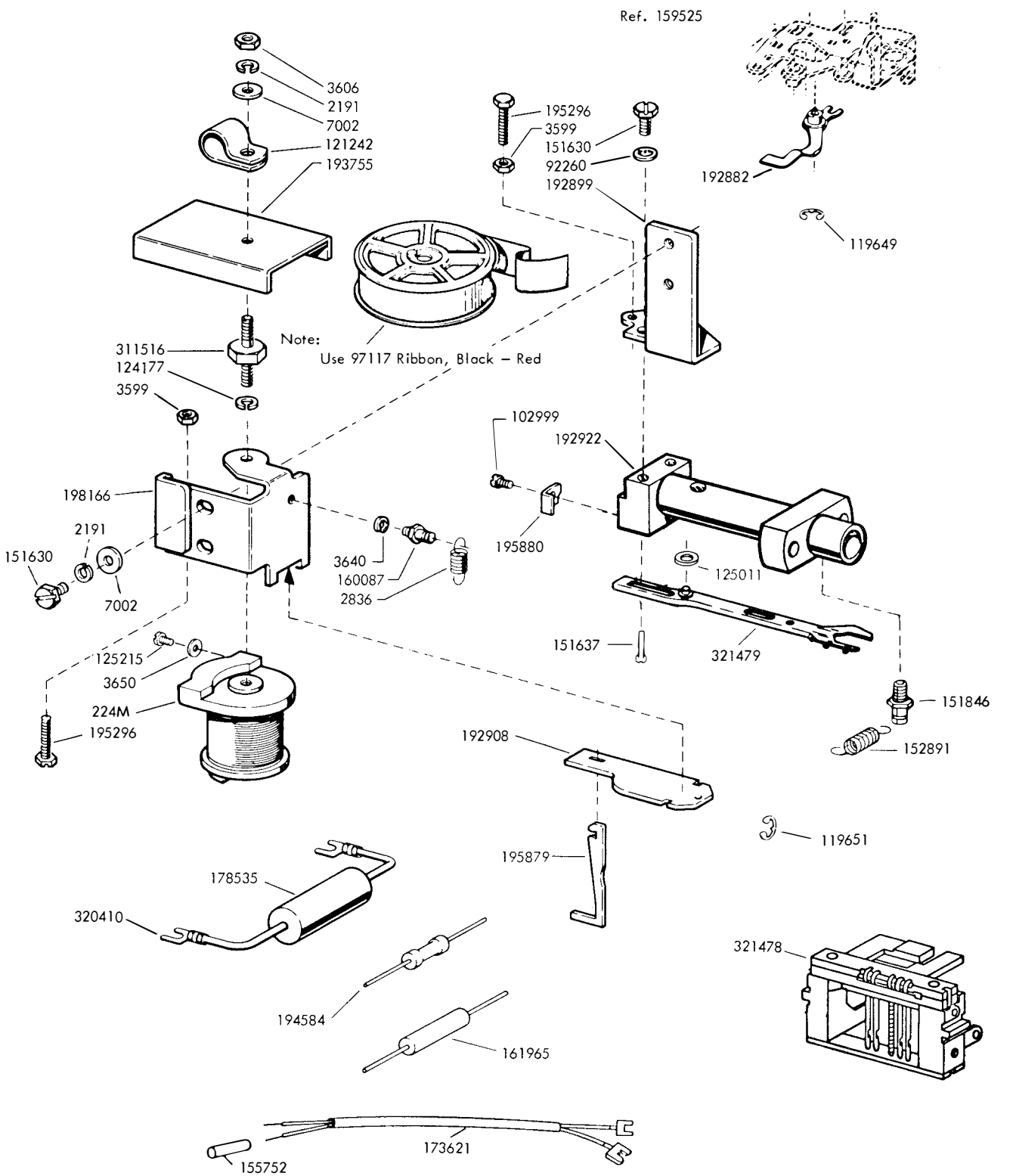

FIGURE 61. MODIFICATION KITS TO MAINTAIN SLACK TAPE AND REROUTE TAPE



Specification - 506015

FIGURE 62. 304273 MODIFICATION KIT TO PROVIDE FOR TWO-COLOR PRINTING

Typewheel Code may be found in either of two locations.

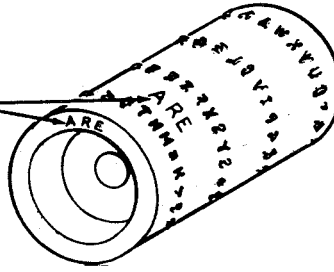

TYPEWHEEL ARRANGEMENT							
CODE	PART NUMBER	CODE	PART NUMBER	CODE	PART NUMBER	CODE	PART NUMBER
ARA	173965	ARE	173970	AXW	175519	AED	175655
AWA	173967	ARC	173971	AZG	175554	BRB	175701

FIGURE 63. TYPEWHEELS

NUMERICAL INDEX

Part Number	Description and Page Number	Part Number	Description and Page Number	Part Number	Description and Page Number
190M	Coil, Magnet 47	7603	Spring 39,42	80833	Guard, Contact Spring 35
224M	Coil, Magnet 38,42,47,56	7655	Spring 25,40,43,46	81726	Terminal 25,35
252M	Coil, Magnet 32	7835	Ribbon w/Spool, Black 23	81731	Spring 23
254M	Coil, Magnet 16	8330	Washer, Flat 3,4,6,7,8,12, 14,15,18,19,20,23,30,35, 38,39,40,42,43,52	81778	Screw, 4-40 x 3/16 Fil 16
281M	Coil, Magnet 42			82249	Washer, Flat 33
1020	Screw, 6-40 x 1/4 Hex 6			82392	Shim, 0.004" Thk 4
1028	Screw, 4-40 x 1/4 Fil 47	22746	Spring 10,20,30	82444	Bushing, Insulating 49
1036	Nut, 6-40 Hex 7	31636	Spring 31	82463	Spring 24,30,39,42
1210	Screw, 2-56 x 5/8 Fil 29	33765	Washer, Flat 37	82547	Insulator, 0.094 In Thk 24, 25,32,35,42,45,46,49
1256	Setscrew, 6-40 20,30	41543	Bearing, Ball 21	82548	Insulator, 0.062" Thk 24,25,32,34,35,42,45,46, 48,49,54
2034	Washer, Flat 15,38,39, 41,43,47	41732	Plate, Clamp 24,25,32,34, 35,42,45,48,49,54		
2191	Lockwasher 3 to 11, 21, 23,24,25,28,30 to 40,42, 43,45 to 48,50,52,54,55, 56	42823	Washer, Flat 3,5,31	84226	Spring 23,39,42
2199	Nut, 7/16-32 Hex 10	42827	Screw, 3-48 x 1/4 Fil 47	84575	Spring 38
2407	Lockwasher 10	45024	Spring 36	84592	Shim, 0.004" Thk 43
2415	Spring 33	45104	Spring 39,42	84892	Stiffener 46
2438	Washer, Flat 16,47	45963	Spring 31,40	85823	Spacer, 0.188" Thk 18, 23,52
2481	Washer, Flat 34,46	47024	Washer, Flat 11	86079	Washer, Felt 11,39
2539	Nut, 3/8-32 Hex 20,30,40	49084	Spring 3,34	86283	Spring 18
2669	Lockwasher 4,14	49420	Spring, Torsion 50	86304	Spring 37,50
2836	Spring 56	55005	Washer, Flat 33	86506	Post, Spring 3
3598	Nut, 6-40 Hex 3,4,6,7,8, 10,11,14,15,18,19,21,25, 31,32,33,36,38,39,42,43, 46,48,55	55063	Spring 22,37,38	86714	Washer, Flat 23
3599	Nut 4-40 Hex 3,6,7,9,11, 12,15,16,17,20,24,30,38, 39,40,42,56	55090	Spring 37,53	86774	Screw, 6-40 Shoulder 11, 36
3603	Nut, 1/4-32 Hex 21	55669	Spring 31	86873	Spring 43
3606	Nut, 6-40 Hex 4,19,33,56	70072	Spring 43	87401	Spring 3
3624	Washer, Flat 32	70466	Lockwasher 47	90052	Screw, 4-40 x 5/8 Hex 17
3640	Lockwasher 3,4,5,9,10,11, 13,19,20,25,29 to 34,38, 39,40,42,43,44,47,48,50, 52,54,56	70878	Spring 47	90361	Washer, Felt 8,47
3646	Lockwasher 36	71073	Spring 38	90504	Washer, Felt 33,47
3650	Washer, Flat 38,56	71681	Washer, Flat 33	90517	Spring 20
3870	Spring 19	72522	Wick, Felt 7,33,41	90535	Washer, Felt 13
4703	Spring 39,42	73175	Lockwasher 20,30,40	90560	Washer, Flat 37
4812	Wick, Felt 41	73611	Wick, Felt 34	90573	Spring 4
5363	Spring, Compression 7	74283	Washer, Spring 14	90599	Shim 0.008" Thk 11
5425	Shim, 0.010" Thk 31	74553	Wick, Felt 10	90606	Spring 3,18
6801	Screw, 4-40 Pilot 24	74674	Nut, 6-40 Spl 33	90615	Spring 19
7002	Washer, Flat 3,4,6,7,9, 10,11,13,15,17,19,25,31, 32,33,34,36,38,39,40,42, 45,46,48,55,56	74727	Terminal, Contact 34,48,54	90789	Washer, Flat 15,55
		74728	Terminal, Contact 32,49	90790	Washer, Flat 38
		74952	Screw, 4-40 x 5/8 Fil 24	90791	Lockwasher 7
		74965	Bushing, Insulating 48	90951	Lockwasher 13,24,35,46, 48,49
		76246	Bushing, Insulating 24	91120	Spring 7
		76422	Spring 41	92260	Lockwasher 19,56
		78533	Spring 15,39,42	93108	Lockwasher 21
		78824	Spring 24	93117	Lockwasher 29,50
		80283	Screw, 4-40 Shoulder 33	93118	Lockwasher 32,33
		80334	Terminal, Contact 42,45,46	93346	Bushing, Eccentric 48
		80531	Washer, Flat 23	93356	Washer, Felt 3,7,53
		80755	Bushing, Insulating 25,32, 34,42,45,54		

NUMERICAL INDEX (Continued)

Part Number	Description and Page Number	Part Number	Description and Page Number	Part Number	Description and Page Number
94669	Screw, 4-40 Shoulder 7	119648	Ring, Retaining 4,7,14,22, 29,37,38,41,43,46,50,55	144794	Spring, Torsion 7
94693	Wick, Felt 33			144795	Plate, Rear 6
94712	Washer, Flat 10	119649	Ring, Retaining 7,10,11, 13,18,23,31,32,33,34,38, 39,42,43,47,52,56	144796	Plate, Front 7
96717	Screw, 4-40 Shoulder 4, 15,25			144797	Shaft, Feed Wheel
97117	Ribbon w/Spool, Red-Black 56	119650	Ring, Retaining 8,18,19, 23,55	144998	Post 7
97266	Plate, Clamp 25,35			144999	Shoe, Tape 7
97516	Bushing 23	119651	Ring, Retaining 3,10,12, 13,19,23,24,31,32,37,38, 39,42,45,50,52,56	145353	Wheel, Pressure 7
98004	Screw, 2-56 x 11/16 Hex 32	119652	Ring, Retaining 3,7,8,14, 31,39,42,43,55	145356	Wheel, Feed 7
100994	Nut, 2-56 Hex 32			145357	Guide, Tape 7
101123	Washer, Felt 11	119653	Ring, Retaining 10,18,23, 31	145358	Bracket, Tape Guide 6
101626	Eccentric 33			148630	Modification Kit 1,33
102028	Post, Spring 31	119655	Ring, Retaining 40	148648	Bracket 33
102999	Screw, 2-56 x 5/32 Fil 56	119656	Ring, Retaining 20,30,40	148649	Post 33
103078	Plate 46	121100	Spring 13	148650	Bracket 33
104463	Screw, 4-40 x 1/4 Hex 47	121125	Washer, Spring 32	148651	Actuator, Switch Lever 33
104807	Washer, Flat 33	121242	Clamp, 118 ID Cable 15,56	148652	Bushing, Shoulder 33
104824	Spring 16,37	121243	Clamp, 3/16 ID Cable 15,26	148653	Lever 33
108943	Bushing 35	121244	Clamp, 1/4 ID Cable 35	148654	Pin, Sensing 33
109356	Washer, Flat 25	121245	Clamp, 5/16 ID Cable 15, 26	148655	Spacer 33
110434	Screw, 4-40 x 3/16 Fil 3, 14,15	121246	Clamp, 3/8 ID Cable 15,26	148656	Bail, Actuator 33
110435	Nut, 4-40 Hex 25	121551	Screw, 8-32 x 1/4 Hex 36	148658	Block, Guide 33
110437	Spring 13,33	122149	Screw, 4-40 Spl 37	148659	Spacer 33
110743	Lockwasher 3,5 to 18, 20 to 24,29,31 to 35,37 to 43,45,47,49,50,51,53,55	122292	Bushing, Insulating 46	148660	Plate 33
110879	Spring 9,12,19	124177	Lockwasher, 4,6,14,15,19, 26,56	150000	Drum, Clutch 5,40
111017	Screw, 6-40 x 5/16 Fil 19,50	125011	Washer, Flat 3,6,9,11,12, 13,14,18,19,20,22,31 to 34, 37,39 to 44,50,51,54,56	150001	Drum, Clutch 3,38
111410	Washer, Flat 3			150013	Disc, Adjusting 3,5
111614	Spring 39,42	125015	Washer, Flat 4,8,9,16,19, 46,55	150026	Lever, Shoe Release 5
111767	Washer, Flat 31			150029	Wick, Felt 3,5
111777	Connector, 4 Pt Recep- tacle 27	125215	Screw, 4-40 x 3/16 Hex 38, 42,56	150040	Screw, 6-40 x 5/8 Fil 5
112475	Screw, 6-40 Eccentric 33			150043	Shoe, Secondary Clutch 3, 5
112509	Insulator, 0.031" Thk 24	125231	Nut, 10-32 Hex 4	150044	Shoe, Primary Clutch 3,5
112626	Nut, 10-32 Hex 10,14,52	125268	Spring 20,30,32	150048	Spring 3,15
112627	Nut, 2-56 Hex 29,33	125802	Washer, Flat 20,23,30	150089	Screw, 4-40 x 1/2 Fil 16
112631	Spring 3	128357	Ring, Retaining 8,13	150241	Spring 3,5
112634	Spring 13	130330	Washer, Felt 11	150327	Roller, Ribbon 18.23
112636	Spring, Feed Pawl 31	130696	Washer, Felt 12	150355	Latchlever 3
113039	Post, Spring 43	131016	Washer, Felt 11	150356	Lever, Trip 3,21
114876	Washer, Flat 13,35,48,49	135716	Spring 3	150411	Washer, Flat 3
115122	Washer, Felt 10,48	135901	Washer, Cup 10	150507	Spring 18,31
115134	Washer, Felt 11,33	138034	Plate, Clamp 29	150687	Stud 14,15,43
115941	Washer, Flat 21,48	139697	Screw, 4-40 x 9/32 Fil 2	150923	Washer, Felt 8
119467	Insulator, 0.032" Thk 32	139752	Screw, 4-40 x 11/64 Fil 3	150990	Washer, Felt 9
119647	Ring, Retaining 7,31	144797	Shaft, Feed Wheel 7	151073	Screw, 4-40 x 5/32 Fil 3, 8,22,34,37,53
		144793	Shaft, Eccentric 7	151080	Washer, Flat 33
				151103	Spring 15
				151152	Screw, 4-40 x 3/16 Hex 3, 11,13,17,19,22,29,31,32, 34,38,41,42,44,46,53,54

NUMERICAL INDEX (Continued)

Part Number	Description and Page Number	Part Number	Description and Page Number	Part Number	Description and Page Number
151222	Washer, Felt 8	151700	Screw, 6-40 Shoulder 12	152441	Washer, Flat 14
151234	Ratchet, 27T 24	151701	Spring, Torsion 15	152457	Wick, Felt 15,55
151235	Ratchet, 28T 24	151714	Spring 15	152458	Shield, Terminal 16
151236	Hub 24	151715	Spring 16	152634	Washer, Flat 8
151237	Spring, Flat 24	151721	Screw, 6-40 x 3/4 Hex 38, 46	152887	Screw, 4-40 x 7/16 Hex 17
151240	Pawl, Latch 24	151722	Screw, 6-40 x 3/16 Hex 6, 23,36,42,46,47,52,55	152893	Screw, 4-40 x 1/4 Hex 3, 4,6,7,8,10,13,15,20,22, 29,30,32,33,34,35,38,39, 42,43,48,49,52,53,54,
151241	Lever, Latching 24	151728	Spring 3,5	152891	Spring 15,33,56
151246	Washer, Flat 4	151731	Screw, 4-40 x 7/8 Fil 25	153184	Post 16
151336	Oiler 15,21	151733	Screw, 4-40 x 9/16 Fil 32, 42,45	153239	Roller 4,55
151346	Screw, 6-40 x 3/8 Fil 21	151736	Spring 21	153267	Washer, Felt 22,46
151362	Wick, Felt 4	151737	Screw, 4-40 x 11/64 Hex 3, 5,8,20,21,23,31,32,34,38, 47	153342	Screw, 6-40 x 15/15 Hex 48
151398	Spring 13	151846	Post, Spring 56	153489	Detent 14
151416	Nut, 6-40 Hex 7,8	151848	Lock 31	153537	Screw, 6-40 x 9/32 Hex 55
151442	Screw, 6-40 x 1/2 Hex 4, 5,10,11,15,16,21,25,33, 38,42,46,55	151879	Stud 24	153538	Screw, 6-40 x 7/16 Hex 15,46,47,55
151603	Spacer 16	151880	Nut, 4-40 Hex 17,23,25,31, 33,43,47,55	153543	Armature 16
151629	Nut, 6-40 Lug 3,8,10,20, 30,36,40,43,	151886	Stud 24	153799	Screw, 4-40 x 21/64 Hex 20,30,40
151630	Screw, 6-40 x 1/4 Hex 3, 7,9,10,12,15,18,19,20,21, 24,25,30,32,34,35,40,47, 48,50,56	152129	Spring 47	153806	Spring 19
151631	Screw, 6-40 X 5/16 Hex 3, 4,6,7,9,13,16,17,19,21,31, 32,36,44,54,55	152400	Plate, Selector Mounting 15,16,21,25,41,52,55,	153817	Screw, 4-40 x 3/8 Hex 33, 37,39,42,50,51
151632	Screw, 6-40 x 3/8 Hex 4,5, 6,15,17,21,24,28,32,34,38, 39,40,42,52,55	152401	Guide 15	153819	Lockwasher 26,49
151637	Screw, 4-40 x 1/4 Fil 6, 18,39,42,50,56	152402	Guide, Selector Lever 14, 15,21	153839	Screw, 6-40 x 5/8 Hex 3, 8,10,15,20,30,36,40,43
151640	Lever, Shoe Release 3	152403	Bracket, Guide 15	153841	Screw, 6-40 x 9/16 Hex 23,47,52
151642	Screw, 6-40 x 3/4 Fil 40	152404	Bracket, Spring 15	154235	Spring 13,35,54
151657	Screw, 6-40 x 1/4 Fil 4, 14,15	152405	Locklever, Marking 15	154242	Screw, 6-40 x 5/16 Hex 4
151658	Screw, 6-40 x 5/16 Fil 3, 4,21,26,40	152406	Bracket, Spring 15	154244	Nut, 6-40 Shoulder 11
151659	Screw, 6-40 x 1/2 Fil 40	152407	Locklever, Spacing 15	154245	Spring, Contact 35
151685	Screw, 4-40 x 5/16 Fil 40	152409	Lever, Selecting 15	154246	Bracket, Contact 35
151686	Screw, 4-40 x 3/8 Fil 16	152410	Bail, Reset 15	154247	Contact Assembly 35
151688	Screw, 4-40 x 5/8 Fil 16, 34,35,42,48,49,54	152411	Lever, Push 15	154335	Screw, 6-40 x 9/32 Fil 21
151689	Screw, 4-40 x 3/4 Fil 25, 49	152412	Link 15	154352	Spring 44,49
151690	Screw, 10-32 x 5/16 Fil 5, 21	152415	Stud, Adjusting 16,21	154396	Cam w/Pin 5
151692	Screw, 6-40 x 3/16 Fil 19	152420	Lamination, Magnet 16	154397	Shaft w/Bearing 3,4,5,20, 21,28,30,40
151693	Screw, 6-40 x 9/16 Fil 3	152421	Bracket, Shield Mounting 16	154398	Bearing, Needle 5,28
151694	Screw, 6-40 x 11/32 Fil 34,39,40,42	152423	Bracket, Armature Stop Mounting 16	154620	Wick, Leather 15
		152425	Post, Spring 16	154621	Retainer, Wick 15
		152426	Nut, 6-40 Self Locking 16	154622	Lubricator 15
		152427	Latch, w/Hub 14	154694	Disc, Clutch Cam 3,5
		152429	Rack, Sector 14	155090	Lubricator Assembly 15
		152432	Arm, Stop 14	155096	Plate, Range Finder Mounting 14
		152436	Knob, Range Scale 14		
		152438	Bail, Stop Arm 14,46		

NUMERICAL INDEX (Continued)

Part Number	Description and Page Number	Part Number	Description and Page Number	Part Number	Description and Page Number
155750	Sleeve, 3/32 ID x 1/2" Lg Insulating 20,27,34, 35,36,38,45,54	156090	Screw, 6-40 Adjusting 7	156267	Lever, Trip 21
155751	Sleeve, 1/8 ID x 1" Lg Insulating 26,27	156093	Washer, Felt 8	156268	Bracket, Spring 13
155752	Sleeve, 5/64 ID x 1/2" Lg Insulating 20,25,26, 34,35,45,54,56	156094	Link, Front 8	156276	Eccentric, Right Rotary 9
155753	Sleeve, 1/8 ID x 1/2" Lg Insulating 16,26,29, 35,54	156095	Bushing 8	156277	Eccentric, Left Rotary 9
155995	Screw, 6-40 Shoulder 21	156099	Link, Rear Drag 8	156278	Eccentric 12
156008	Wheel, Feed 22	156103	Strip, Felt 8	156286	Shaft, Right Eccentric 9
156009	Post, Slide 8	156104	Shaft 22	156287	Shaft, Left Eccentric 9
156012	Spring, Punch Block 22,53	156125	Shaft 20,30	156288	Shaft, Axial Eccentric 12
156013	Screw, 4-40 Spl 8	156128	Bushing 20,30	156289	Bearing, Left Front 9
156015	Plate, Spring 6	156130	Lever 20,30	156290	Bearing, Right Front 9
156016	Link, Front Drag 8	156132	Bearing, Eccentric 20,30	156291	Bearing, Rear 9
156017	Shaft, Eccentric 8	156136	Bracket, Shaft Mounting 20,30,36,40	156292	Housing, Upper Axial 12
156019	Washer, Felt 7,53	156137	Washer, Felt 20,30,40	156293	Housing, Lower Axial 12
156020	Slide 6	156139	Frame 31,32	156294	Sector, Axial 11
156024	Plate, Rear 6,7,8,33, 48,53	156143	Shaft 31	156296	Post, Retainer 13
156028	Plate, Front 6,7,22,29, 35,38,41,43,44,50,53,	156146	Spacer 31	156300	Shaft 13
156036	Guide, Tape 7	156147	Arm, Drive 20,30	156306	Rod, Right Connecting 10
156040	Post 7	156152	Shaft, Feed-Out Drive 20,30,36	156311	Rod, Left Connecting 10
156042	Post, Spacing 7	156153	Collar, Eccentric 20,30	156313	Rack, Axial Output 12
156043	Bushing 8	156154	Collar 20,30	156316	Plate, Rear 13,44,49,54
156044	Stud, Die Wheel 7	156155	Pawl, Feed 30	156318	Lever, Reset 3
156045	Shaft, Feed Wheel 7	156156	Pawl, Check 30	156321	Shaft, Oscillating 11
156046	Block, Tape Guide 6	156158	Post, Spring 31	156322	Link, Axial Toggle 11
156047	Spring, Torsion 7	156159	Bracket 34	156332	Shaft, Type Wheel 10
156050	Stud, Eccentric 7	156162	Washer, Flat 8	156366	Shaft, Rocker Bail 4
156051	Bushing, Eccentric 8,47	156163	Guide 6	156369	Lever, Adjusting 11
156052	Shoe, Tape 7	156165	Washer, Felt 3,8	156382	Roller, Guide 11
156054	Lever, Detent 7	156167	Cable w/Terminals 27	156387	Lever, Trip 3
156055	Wheel, Die 7	156168	Spring 6	156388	Lever, Adjusting 3
156057	Washer, Flat 13	156169	Washer, Felt 8	156389	Gear, 16T 10
156058	Link Rear 8	156172	Rod 22	156390	Washer, Flat 10
156060	Shaft, Eccentric 8	156173	Stud 6	156396	Eccentric 19
156061	Arm, Tape Shoe 7	156177	Bracket, Contact 34	156397	Post 11
156062	Post, Pivot 7	156183	Bracket, Anchor 7	156399	Nut, 6-40 Shoulder 4
156067	Guide, Slide Post 8	156184	Bracket, Anchor 7	156403	Disc, Bearing 4
156069	Plate 6	156221	Lock 17	156408	Arm, Clamp 10
156070	Bail, Toggle 8,47	156220	Stud, Lifter Pivot 19	156412	Link, Drive 4
156072	Plate 33	156235	Guidepost 3,21	156413	Link, Drive 19
156077	Plate w/Post 8,47	156236	Collar 28	156414	Plate, Ribbon Feed Mounting 18
156078	Contact Assembly 34	156241	Link, Front 10	156919	Shaft, Left Ribbon Ratchet 18
156089	Slide w/Insulator 6	156242	Link, Rear 10	156421	Shaft, Right Ribbon Ratchet 18
		156243	Roller, Lifter Arm 19	156426	Washer, Spring 18
		156248	Latch 3	156427	Disc, Friction 18
		156250	Cam 28	156428	Washer, Felt 18
		156252	Lifter, Function Blade 19	156433	Pawl, Ribbon Feed 18
		156264	Lifter, Detent 9,12	156436	Arm, Front Ribbon Reversing 18
		156265	Bushing, Shoulder 12		
		156266	Bushing, Shoulder 9,12		

NUMERICAL INDEX (Continued)

Part Number	Description and Page Number	Part Number	Description and Page Number	Part Number	Description and Page Number
156437	Arm, Rear Ribbon Reversing 18	156899	Stud, Eccentric 4	158817	Stiffener 24
156440	Lever, Ribbon Reversing 18	156900	Roller 4	158881	Nut, 6-40 Shoulder 21
156442	Pawl, Ribbon Reversing 18	156901	Post, Eccentric 18,33	158925	Slide, Tape Depressor 6
156445	Bracket, Switch 14	156905	Block, Rack Guide 10	158940	Wick, Felt 21
156450	Screw, 2-56 x 1/2 Fil 29	156908	Post, Sector Pivot 11	158946	Cable Assembly 27
156462	Bail, Oscillating 11	156909	Post, Toggle Link 11	158950	Contact Assembly, Code Reading 34
156465	Washer, Spring 4	156921	Guide, Adjusting Lever 4	159011	Bracket, Spring 3
156466	Rack, Typewheel 10	156922	Arm, Lock Release 13	159180	Lubricator Assembly 21
156467	Ring, Retaining 4	156924	Plate, Drive Link 12	159181	Lubricator 21
156472	Post, Spring 15	156925	Roller, Drive Link 12	159184	Wick, Lubricating 21
156473	Shaft, Main 28	156929	Bracket 32	159185	Retainer, Wick 21
156476	Hammer, Print 10	156931	Bracket, Hammer Mounting 10,52	159233	Stud 6
156478	Accelerator, Hammer 10	156933	Ratchet, 36T 31	159341	Camsleeve 4
156484	Bracket 19,36	156937	Link, Printing Drive 4,19	159360	Modification Kit 1,35
156488	Post, Spring 19	156938	Screw, 6-40 Eccentric Shoulder 19	159363	Modification Kit 1,37
156489	Bushing, Ribbon Guide 10, 52	156941	Cam, Selector 3	159365	Modification Kit 6
156490	Guidepost 3	156948	Wick, Felt 11	159379	Modification Kit 34
156492	Bracket, Guide 9	156976	Connector, 32 Pt Plug 27	159380	Modification Kit 34
156493	Stud 11	156987	Screw, 6-40 Spl 4	159382	Modification Kit 34
156501	Screw, 6-40 x 7/32 Fil 9, 10,52	156988	Race, Outer 4	159400	Shaft, Eccentric 31
156515	Washer, Felt 23	156989	Bearing 4	159403	Lever 31
156536	Screw, 4-40 x 1/8 Fil 13, 15,41	156900	Race, Inner 4	159404	Post 12
156558	Washer, Felt 10,32,42,47	156991	Pawl, Feed 20,30	159406	Bracket, Spring 20,30
156572	Washer, Felt 34	156994	Strip, Felt 4	159411	Bearing Assembly 4
156574	Post, Spring 33	156995	Post 4	159413	Plate, Ribbon Reversing 18
156576	Washer, Felt 4	156998	Retainer, Roller 4	159427	Bracket, Stop 3
156577	Roller, Detent Lever 7	157194	Retainer, Spring 16	159430	Lever, Slide Trip 3
156740	Screw, 6-40 x 7/32 Hex 6, 38,40,45	157237	Shield, Terminal 16	159431	Lever, Main Trip 3
156835	Ring, Retaining 10	157252	Bushing 23	159434	Plate, Lifter Mounting 19
156867	Frame, Main 3,4,9,12,15, 19,24,30,31,34,36	157261	Shaft, Stop Arm 14	159437	Arm, Figs Yield 13
156869	Guide, Ribbon 10,11	157292	Switch 32	159438	Arm, Ltrs Yield 13
156870	Lever, Ribbon Oscillating 11	158163	Switch, Sensitive 33	159441	Guide, Bellcrank 3
156871	Bail, Operating Blade 4	158171	Shaft w/Bearings 21	159447	Bellcrank 13
156872	Blade, Operating 4	158172	Latchlever 21	159448	Bellcrank 13
156874	Screw, 4-40 x 15/15 Fil 9,12	158701	Gear, 35T 5	159450	Bellcrank 13
156875	Screw, 6-40 x 5/32 Fil 12	158722	Hub 39	159459	Spring 17
156876	Bushing 4	158745	Clamp, Bearing 4	159460	Link, Toggle 13
156877	Washer, Felt 4	158753	Armature, Magnet 32	159467	Holder, Wick 15,55
156880	Jumper, 2-3/8" Black 16	158754	Core, Magnet 32	159468	Arm, Lock 13
156881	Jumper, 1-1/1" Black 16	158757	Hinge, Mounting 32	159470	Shaft, Lock Arm 13
156884	Arm, Rocker 8	158758	Shaft 32	159471	Bellcrank, Ltrs-Figs 13
		158760	Post, Spring 32,38,47	159472	Plate, Main 3,10,13,15, 17,33,34,48
		158763	Bracket 32	159476	Arm, Figs 13
		158772	Screw, 4-40 x 5/8 Hex 17,42	159477	Arm, Strs 13
		158807	Screw, 3-48 x 11/64 Fil 26,49	159480	Bushing, Eccentric 10
		158816	Spring, Contact 24,25,32, 42,45,49	159481	Arm, Figs Extension 13

NUMERICAL INDEX (Continued)

Part Number	Description and Page Number	Part Number	Description and Page Number	Part Number	Description and Page Number
159482	Arm, Strs Extension 13	159560	Spring 6,55	159894	Pinion, 14T 21
159483	Bracket, Spring 13	159563	Pushbar, Letters 9	159895	Gear, 40T 21
159487	Plate, Function Box Front 13,35	159565	Bracket w/Post 34,39,42 54	159896	Collar 21
159488	Bracket, Transfer Mount- ing 17	159568	Bracket, Contact 34,54	159900	Plate 37
159489	Plate, No.1 17	159570	Spring, Contact 34,48,54	159901	Plate w/Post 37
159490	Plate, No.4 17	159571	Stiffener 34,48,54	159902	Shaft, Rake 37
159491	Plate, No.2 17	159575	Bracket, Stop 34	159903	Bellcrank 37
159492	Plate, No.0 17	159578	Bail, Front Contact 34	159909	Pawl, Feed 37
159493	Plate, No.5 17	159579	Bail, Rear Contact 34	159910	Latch, Return 37
159494	Plate, No.3 17	159580	Shaft, Actuating Bail 34	159911	Plate 37
159495	Beam, No.5 Pulse 17	159597	Washer, Flat 11	159912	Gear, Segment 37
159496	Beam, No.3 Pulse 17	159601	Bracket, Spring 34	159913	Screw, 6-40 Eccentric 37, 50
159497	Beam, No.2 Pulse 17	159602	Spring 31	159916	Eccentric 37
159498	Lever, No.5 Pulse 17	159606	Pawl, Check 31	159954	Link, Adjusting 38
159499	Lever, No.3, No.4, No.5 Transformer 17	159608	Plate 31	159955	Link, Drive 38
159500	Beam, No.4 Pulse 17	159613	Arm, Clamp 20,30	159956	Post 38,42,45
159501	Beam, No.1 Pulse 17	159614	Arm, Kickout 31	159957	Link 35,38
159501	Beam, No. 1 Pulse 17	159615	Arm, Release 31	159958	Latch 38
159502	Guide, Transfer Lever 17	159616	Lever, Intermediate 31	159959	Extension 38
159503	Shaft 13	159617	Roller 31	159960	Eccentric 38
159504	Spacer, 0.037" Thk 17	159621	Screw, 6-40 Shoulder 6	159961	Arm, Eccentric 38
159506	Post 4	159622	Clamp, Adjusting 6	159962	Ring, Retaining 38
159508	Lever, No.1 and No.2 Transfer 17	159623	Post, Spring 31	159965	Arm, Adjusting 38
159512	Link, Printing Trip 19	159625	Bracket, Bail Guide 4	159973	Bracket w/Bushing 38
159514	Blade, Blank Function 13	159629	Plate, Nut 32	159974	Eccentric 38
159515	Blade, Figs Function 13	159630	Shaft 31	159975	Bail, Armature 38
159516	Blade, Ltrs Function 13	159631	Latch 31	159976	Armature 38,42,47
159517	Blade, Function 13,35	159636	Plate, Adjusting 31	159977	Hinge 38,42,47
159518	Blade, Function 13	159637	Lever, Switch 32	159978	Shaft 38,42,47
159519	Bushing, Drive Bail 11	159641	Cable w/Terminals 35	159979	Arm, Non-Repeat 38
159522	Bushing, Drive Bails 11	159642	Shim, 0.008" Thk 9	159980	Post, Spring 38
159523	Bail, Oscillating Drive 11,12	159643	Shim,0.008" Thk 12	159981	Spacer, 0.109" Thk 6
159525	Bracket, Axial Mounting 10,11,12,56	159653	Blade, Signal Bell Function 34,35	159987	Bracket, Guide 37
159526	Link, Oscillating 12,19	159654	Latch, Printing 19	159993	Bracket, Spring 18
159528	Pushbar, No.5 9	159655	Cable w/Terminals 27	159994	Plate, Lifter Arm Lock 19
159529	Pushbar, No.3 9	159656	Block Assembly, Punch 22	159995	Arm, Lifter 19,54
159530	Pushbar, No.4 9	159658	Screw, 6-40 x 1-3/32 Hex 10	159997	Screw, 6-40 Eccentric 19
159531	Pushbar, Ltrs 9	159659	Shaft, Eccentric 10	160087	Post, Spring 56
159532	Pushbar, Figs 9	159861	Frame, Main 21	160184	Plate, Stop 16
159535	Plate, Front 9,10,12,13, 18,23,52	159865	Drum, Clutch 21	160185	Post 34
159536	Gear, 15T 10	159880	Slide 21	160354	Cam, Function 21
159539	Arm, Printing Pivot 19	159885	Gear, 28T 21	160404	Spring, Contact 25,32,35, 42,45
159544	Release, Clutch 3	159886	Gear, 49T 21	160480	Pusher, Tape 8
		159888	Pinion, 28T 21	160583	Spring, Contact 24,25,32, 42,45,49
		159889	Gear, 49T 21	160593	Terminal 24
		159891	Pinion, 21T 21	160626	Insulator, 0.031" Thk 29
		159892	Gear, 48T 21	160627	Bushing, Insulating 29

NUMERICAL INDEX (Continued)

Part Number	Description and Page Number	Part Number	Description and Page Number	Part Number	Description and Page Number
160628	Spring, Contact 29	161342	Lever, Start 15	162743	Pawl, Feed 40
160666	Guard, Backspace 35	161347	Washer, Felt 13,24	162744	Shaft 40
160672	Stud 35	161355	Cable w/Terminals 25	162748	Lever 40
160673	Shaft, Feedwheel 35	161431	Lever, Rotary Correcting 10	162750	Lever 40
160674	Nut, 6-40 Shoulder 35,37	161440	Spring 12,19	162752	Collar 40
160692	Bail, Armature 32	161443	Detent, Axial Shaft 12	162753	Spacer, 0.813" Thk 40
160694	Latch 31	161443	Detent, Axial Shaft 12	162754	Plate 40
160839	Spacer, Shoulder 4	161444	Detent, Rotary Shaft 9	162755	Bracket, Spring 40
160840	Post, Anchor 31	161493	Post, Supporting 35	162756	Bushing 40
160842	Washer, Spring 20,30,40	161524	Shaft, Hammer 10	162757	Shaft 40
160843	Spring 23	161828	Modification Kit 2,44	162758	Lever, Cam Follower 40
160846	Bushing, Shoulder 11	161928	Post, Supporting 44	162760	Latch 39,42
160860	Screw, 2-56 x 7/8 Fil 33	161930	Lever 44	162761	Post 39
160881	Modification Kit 1,35	161965	Resistor, 1,000 Ohm 56	162762	Storage Assembly Slide 41
160943	Housing, Typewheel Shaft 10,52	162064	Cable w/Terminals 26	162763	Bail, Reset 8,41
160944	Washer, Felt 34	162095	Contact Assembly 32	162764	Lever, Slide Trip 41
160948	Screw, 2-56 Spl 7,50	162096	Bracket, Switch Mounting 32	162765	Bracket 41
160987	Pad, Tape Container 55	162097	Modification Kit 32	162766	Plate w/Post 41
160997	Roller 34	162098	Post, Spring 31,32	162768	Latch 41
160998	Arm 34	162207	Cable w/Terminals 38	162770	Plate w/Stud 41
161100	Spring, Contact 34,38,54	162211	Cable, Bell Contact 35	162772	Link 41
161102	Spring, Contact 34,54	162211	Cable, Bell Contact 35	162773	Plate, Main 39,42,45
161107	Stud 7	162242	Modification Kit 1,35	162774	Post, Spring 39,42
161108	Stud 6	162245	Modification Kit 1,38	162775	Shaft 39,42,43
161109	Guidepost 7,8,51	162247	Contact Assembly, Ltrs-Figs 1,25	162776	Plate 39
161139	Nut, 6-40 Hex 7	162248	Hub 5,21	162778	Lever 39,42,43
161237	Cable Assembly 26	162271	Modification Kit 34	162780	Shaft 39,42,45
161238	Connector, 36 Pt Receptacle 26,49	162272	Modification Kit 34	162781	Lever 39,42
161239	Connector, 36 Pt Receptacle 26	162273	Modification Kit 34	162784	Screw, 4-40 Eccentric 39,42
161240	Bracket, Connector 26	162274	Modification Kit 34	162785	Bushing, Eccentric 39,42
161304	Modification Kit 1,38	162303	Cable 34	162786	Arm, Blocking 39,42
161305	Cable Assembly 26	162304	Cable 34	162788	Post 39,42
161318	Bracket 25	162304	Cable 34	162790	Lever w/Hub 39
161319	Lever 25	162305	Cable 34	162791	Shaft 39,42
161320	Contact Assembly 25	162306	Cable 34	162792	Arm, Detent 39,42
161321	Contact Assembly Ltrs-Figs 1,25	162340	Sleeve 28	162793	Ratchet, 42T 39,42
161323	Housing, Gear 10,52	162341	Bearing 28	162794	Hub, Back stop 39,42
161324	Washer, Flat 10	162347	Arm, Ribbon Drive 18	162795	Ratchet, 42T 39,42
161334	Lever, Stop 36	162350	Bail, Rocker 4,19	162796	Cam 39
161335	Solenoid Assembly 36	162362	Blade, Space Function 44	162797	Plate, Adjusting 39,42
161336	Bracket 36	162363	Stripper 44	162798	Roller 39,42
161337	Post, Stop 36	162375	Modification Kit 44	162799	Post, Spring 39,42
161338	Lever, Trip 36	162379	Modification Kit 1,39,40 41	162800	Block, Stop 39,42
161339	Lever, Hand 36	162380	Modification Kit 1,2,40, 41,42,43	162802	Pawl, Detent 39,42
161340	Modification Kit 1,36	162381	Modification Kit 1,2,39, 40,41,42,43	162803	Post, Drive Link 39
161341	Modification Kit 1,36	162432	Modification Kit 1,36	162804	Link, Drive 39
		162742	Pawl, Detent 40	162809	Spring 43
				162834	Solenoid, Feed-Out 36
				162850	Handle 23,47,48,52
				162862	Bar, Mounting 3,20,30

NUMERICAL INDEX (Continued)

Part Number	Description and Page Number	Part Number	Description and Page Number	Part Number	Description and Page Number
162863	Sleeve, Blocking 44	164521	Plate w/Studs 23,52	170907	Plate, Adjusting 42
162886	Screw, 4-40 x 7/32 13,35,48	164525	Post, Spring 23	172626	Shaft 29
163015	Pinion, 28T 21	164526	Slide w/Post 23	172627	Bail, Sensing 29
163016	Gear, 49T 21	164528	Bushing 23	172631	Gear, 42T 5
163018	Gear, 49T 21	164529	Lever, Ribbon Reverse 23	172632	Screw, 4-40 x 3/16 Hex 46
163019	Pinion, 21T 21	164530	Bushing 23	172638	Screw, 6-40 x 9/32 Hex 6
163020	Gear, 48T 21	164531	Pawl, Check 23	172640	Modification Kit 1,37
163021	Pinion, 28T 21	164532	Pawl, Feed 23	172983	Bracket, Spring 8
163022	Gear, 80T 21	164535	Shaft, Right Ribbon Ratchet 23	172984	Bracket, Spring 22,53
163023	Gearset, 60 WPM 21	164538	Shaft, Left Ribbon Ratchet 23	172993	Spring 22
163024	Gearset, 75 WPM 21	164539	Spring, Compression 23	173125	Spacer, 0.050" Thk 20
163025	Gearset, 100 WPM 21	164540	Detent 23	173126	Arm 20
163113	Washer, Flat 10	164541	Arm, Ribbon Drive 23,52	173128	Bracket, Mounting 24
163114	Post, Spring 39,42	164543	Lever, Adjustable Extension 23	173129	Stud 24
163255	Nut, 6-40 Shoulder 39,42	164740	Rack, Range Finder 46	173130	Pawl, Contact 24
163303	Bracket, Spring 19	164743	Shaft 46	173131	Bellcrank 24
163326	Lever w/Hub 40	164883	Lever, Cam Follower 43	173133	Pawl, Feed 20
163327	Ring, Retaining 20,30,36, 40	164884	Lever s/Stud 43	173134	Cable 20
163347	Modification Kit 1,39,40, 41	164886	Link 43	173135	Bracket Assembly 1,29
163351	Cam 39	164887	Post 43	173136	Spring, Contact 29
163429	Screw, 6-40 Shoulder 19	164888	Lever w/Post 43	173137	Guard, Contact 29
163455	Pinion, 20T 21	164948	Modification Kit 1,29	173139	Bracket 36
163456	Gear, 52T 21	164949	Bracket, Tape Guide 29	173150	Bracket, Supporting 24
163457	Gearset, 71 WPM 21	164950	Knife, Tape 29	173200	Sleeve, Bearing 5,21,28
163476	Gear, 42T 5	164958	Screw, 4-40 x 1/2 Hex 33	173336	Modification Kit 5,28
163500	Gear, 52T 21	164963	Modification Kit 6	173340	Collar 5,28
163501	Pinion, 30T 21	164964	Washer, Felt 23	173443	Modification Kit 1,2,40, 41,42,43
163502	Gearset, 107 WPM 21	164965	Washer, Flat 23	173601	Cam 40
163674	Chute, Chad 53	165027	Network, Spark Suppression 16,54	173602	Plate w/Stud 43
163945	Modification Kit 34	170219	Stud, Die Wheel 7,53	173604	Post, Spring 43
163946	Cable 34	170239	Bracket, Spring 8	173606	Bail w/Hub 43
164279	Chute, Chad 33	170241	Screw, 6-40 Adjusting 6, 7,53	173607	Lever 43
164386	Bracket, Magnet Mounting 16	170242	Slide, Feed Hole Punch 6, 53	173608	Spring, Torsion 43
164402	Blade, Uncoded Function 13	170243	Slide, Code Hole Punch 6,53	173609	Roller 43
164506	Modification Kit 2,49,54	170246	Slide w/Insulator 6	173614	Link w/Stud 43
164507	Contact Assembly 49	170247	Guide 6,53	173616	Lever w/Hub 43
164508	Spring, Contact 48	170248	Pin, Feed Hole Punch 53	173618	Bail 43
164509	Bracket, Contact 49	170249	Pin, Feed Hole Punch 53	173619	Bracket, Magnet 42
164510	Bracket, Connector 49	170778	Block Assembly, Punch 22	173620	Bail, Armature 42
164511	Lever w/Hub 7	170779	Wheel, Feed 22,53	173621	Cable w/Terminals 42,56
164513	Pawl, Feed 8,47	170788	Wheel, Die 7,53	173691	Cam 42
164514	Guide, Tape 6	170803	Bail, Retractor 22	173754	Spacer 10,52
164515	Spring, Torsion 7	170879	Slide, Feed Hole Punch 6	173755	Guide, Ribbon 10,52
164520	Feed Assembly, Ribbon 1,18			173756	Lever, Print Hammer 10, 52
				173770	Block Assembly, Punch 22,53
				173775	Shaft, Typewheel 10,52
				173850	Cable w/Terminals 49

NUMERICAL INDEX (Continued)

Part Number	Description and Page Number	Part Number	Description and Page Number	Part Number	Description and Page Number
173961	Modification Kit 2,47,48	174450	Cam 46	176640	Guard, Tape 15,52
173965	Typewheel 57	174451	Cam 46	176647	Latch w/Hub 38
173967	Typewheel 57	174452	Spacer, 0.085" Thk 46	176673	Suppressor, Spark 16,54
173970	Typewheel 57	174475	Modification Kit 2,51	177000	Retainer 51
173971	Typewheel 57	174476	Stop, Print Hammer 51	177001	Spacer 51
173977	Shaft, Print Hammer 10, 52	174649	Cable 34	177002	Plate 51
173978	Spring, Torsion 10,52	174650	Modification Kit 34	177003	Nut, 6-40 Shoulder 47
173979	Head, Hammer 10,52	175519	Typewheel 57	178178	Lever, Adjusting 23,52
173980	Lever, Print Hammer 10	175653	Typewheel 57	178535	Suppressor, Spark 56
173981	Accelerator, Hammer 10,52	175655	Typewheel 57	178826	Arm 47
173992	Gearset, 65 WPM 21	175701	Typewheel 57	178827	Spring, Torsion 48
173993	Pinion, 14T 21	176138	Modification Kit 10	178829	Arm, Blocking 48
173994	Gear, 40T 21	176252	Box Assembly, Contact 4	178834	Modification Kit 2,52,53
174150	Block Assembly, Punch 22	176254	Blade, Function 13	178905	Contact Assembly 48
174151	Guide, 7/8" Tape 6	176256	Bracket, Mounting 54	178916	Bellcrank 50
174152	Guide, Tape 7	176257	Lever 54	178917	Modification Kit 2,50
174155	Guide, Tape 7	176258	Modification Kit 54	178918	Modification Kit 2,50
174317	Blade, Function 13	176266	Spring, Torsion 3	178919	Pawl, Backspace 50
174357	Block Assembly, Punch 22	176286	Lever, Adjusting 40	178920	Post, Eccentric 50
174441	Lever w/Bushing 46	176420	Modification Kit 2,46	178921	Plate w/Post 50
174442	Contact Assembly 46	176421	Modification Kit 2,46	178922	Nut, 6-40 Shoulder 50
174444	Spring, Contact 46	176450	Bracket 47	178923	Bellcrank Assembly 50
174445	Bracket, Contact Mounting 46	176451	Bail 47	178924	Shaft 50
174446	Spring, Contact 46	151188	Guide, Transfer Lever 20	178925	Ratchet, 24T 50
174447	Post 46	151189	Bail, Clutch Trip 17	178927	Clamp, Adjusting 50
174448	Guard 46	176453	Screw, 3-48 Shoulder 47	178930	Guard 50
174449	Bracket 45	176454	Post, Spring 47	178931	Post 50
174449	Bracket 46	176455	Plate 47	178932	Post, Supporting 50
174451	Cam 46	176457	Lever, Blocking 47	179133	Modification Kit 2,47,48
174452	Spacer, 0.085" Thk 46	176459	Stud, Eccentric 47	179251	Guard, Tape 29
174475	Modification Kit 2,51	176460	Arm 47	179274	Wheel, Feed 7,22
174476	Stop, Print Hammer 51	176462	Extension, Feed Pawl 47	179275	Modification Kit 2,5
174650	Modification Kit 34	176463	Latch 47	179460	Blade, Letters Function 49
174151	Guide, 7/8" Tape 6	176464	Post 47	179461	Blade, Figures Function 49
174152	Guide, Tape 7	176465	Spring, Torsion 47	179462	Blade, Uncoded Function 13,49
174155	Guide, Tape 7	176466	Blade w/Insulator, Function 48	179573	Nut, 6-40 Hex 40,41
174317	Blade, Function 13	176467	Bracket 48	179579	Decalomania, Arrow 23
174357	Block Assembly, Punch 22	176468	Spring, Torsion 48	179628	Cable Assembly 26
174441	Lever w/Bushing 46	176489	Guide 3,4	179669	Screw, 4-40 Spl 47
174442	Contact Assembly 46	176490	Bracket w/Hubs 3,15,20,40	179761	Blade, UC-H Function 54
174444	Spring, Contact 46	176491	Bracket Assembly 3	179762	Blade, Blank Function 54
174445	Bracket, Contact Mounting 46	176620	Cable 45	179932	Blade, UC-S Function 54
174446	Spring, Contact 46	176621	Modification Kit 2,45	179933	Blade, UC-J Function 54
174447	Post 46	176622	Bail w/Hub 42,45	179934	Blade, N Function 54
174448	Guard 46	176623	Bracket, Mounting 42,45	179935	Blade, CR Function 54
174449	Bracket 46	176624	Contact Assembly 45	180718	Spring 7,14 ,42
		176627	Modification Kit 54	192661	Post 4
		176628	Modification Kit 1,2,40, 41,42,43,45		

NUMERICAL INDEX (Continued)

Part Number	Description and Page Number	Part Number	Description and Page Number	Part Number	Description and Page Number
192686	Modification Kit 54	193974	Depressor, Tape 55	195296	Screw, 4-40 x 1/2 Hex 56
192709	Link w/Hub 4	193983	Guide, Tape 55	195401	Cable w/Terminals 26
192778	Blade, T Function 44	193987	Bracket, Roller 55	195634	Modification Kit 16
192779	Modification Kit 44	193988	Modification Kit 2,15,55	195879	Link, Block 56
192793	Guard 34	194076	Modification Kit 55	195880	Retainer, Link 56
192849	Pushbar, No.2 12	194117	Plate, Clamp 55	197684	Guard Contact Spring 48
192877	Bushing, Guide 10	194118	Spring, Torsion 55	197995	Washer, Flat 48
192882	Lever, Ribbon Oscillator 56	194122	Platform w/Guide, Tape 55	198070	Modification Kit 2,40,42,43
192899	Bracket, Magnet Mounting 56	194123	Screw, 4-40 Spl 55	198166	Bracket, Magnet 56
192908	Armature, Magnet 56	194164	Bearing, Ball 40,43	199403	Screw, 4-40 Shoulder 43
192922	Housing, Typewheel Shaft 56	194167	Modification Kit 34	199506	Gasket 22
193639	Lever w/Shaft 40,43	194168	Lever, Cam Follower 40	199825	Bail w/Hub 43
193668	Blade, Function 44	194176	Screw, 6-40 Eccentric 48	199859	Bushing 40
193669	Modification Kit 44	194179	Bearing, Eccentric 40	304273	Modification Kit 2,56
193755	Cover, Magnet Coil 56	194180	Cam 40	304532	Spring 40
193804	Armature 38	194181	Camsleeve 40	304542	Extension, Drive Link 19
193821	Bracket w/Post 38	194197	Spring, Torsion 42,43	304543	Plate, Corrector 12
151629	Nut, 6-40 x 7/16 Fil	194584	Resistor, 350 Ohm 56	305638	Bracket, Guide 8
193824	Latch w/Hub 38	194992	Modification Kit 6	311516	Post 56
193825	Magnet Assembly, Backspace 38	194993	Guide, Tape 6,22	319040	Contact Assembly 2,49
193879	Pushbar, No.1 12	195005	Control Assembly 42	319058	Bracket, Contact 49
193966	Bracket w/Stud 55	195182	Pinion, 20T 21	320408	Terminal, Spade Type 16
193968	Post 55	195183	Gear, 52T 21	320410	Terminal, Spade Type 25, 26,27,35,36,38,42,49,56
193969	Post 55	195184	Gearset, 67 WPM 21	320418	Terminal, Ring Type 16, 26,27,54
193972	Extension w/Stud 55	195231	Spring, Compression 55	321478	Block Assembly, Punch 56
193973	Platform, Tape 15	195233	Roller 55	321479	Guide 56
		195235	Bail, Rocker 4	327120	Post 55
		195251	Armature, Selector 16		
		195284	Ring 10		

