

28 AUTOMATIC SEND-RECEIVE KEYBOARD (LAK)
PARTS

NOTE:

When ordering parts from this section,
prefix each number with the letters TP.

Prepared for American Telephone and Telegraph Company by Teletype Corporation.

© 1958 and 1961 by Teletype Corporation.

All rights reserved.

Printed in U.S.A.

SECTION 573-117-800

FIGURE	CONTENTS	PAGE	FIGURE	CONTENTS	PAGE
1	Keyboard Base Parts	3	35	178346 Modification Kit to Equip Key- board with Answer-Back Control	33
2	Keyboard Base Parts	4	36	164659 (100 MA) and 194425 (50 MA) Modification Kits to Provide Synchron- ous Pulsed Transmission	34
3	154224 and 164234 Intermediate Gear Assemblies	5	37	154147 Modification Kit to Provide Local Paper Feed-out Motor Starting Mechan- ism	35
4	144770 Intermediate Gear Assembly (Noise Reduction)	5	38	154141 Modification Kit to Provide Electrical Signal Line Break Mechanism	35
5	Bearing Bracket Mechanism (Early Design)	6	39	176405 Modification Kit to Add Tape Back- space Button	36
6	144749 and 305634 Bearing Bracket Assemblies	7	40	163775 Modification Kit to Provide Repeat on Space Mechanism	36
7	Function Bail Mechanism	8	41	162731 Modification Kit to Provide Key- board with Time Delay Mechanism	37
8	Local Reverse Line Feed Mechanism (8 Level)	9	42	164502 (End of Message Generator) and 172945 (Answer-Back) Modification Kits - See Figs. 43, 44 and 45	38
9	154146 Modification Kit to Provide Local Backspace Mechanism (5 Level)	9	43	164502 (End of Message Generator) and 172945 (Answer-Back) Modification Kits - See Figs. 42, 44 and 45	39
10	Keylever Guide Plates	10	44	164500 Resistor Assembly (Part of 164502 Modification Kit - See Figs. 42 and 43)	40
11	Keyboard Mechanism	11	45	172948 Resistor Assembly (Part of 172945 Modification Kit - See Figs. 42 and 43)	40
12	Keyboard Top Plates and Panel Assemblies	12	46	164426 Modification Kit to Add Horizontal Tab Disabler	41
13	Keyboard Hood and Mounting Parts	13	47	Coding the Keyboard Answer-Back Drum Blade	42
14	Code Bar Mechanism (5 Level)	14	48	176395 Modification Kit to Provide Lock Bar Reset to Answer-Back	43
15	Code Bar Mechanism (6 and 8 Level)	15	49	Remote Control Speed Shift Gear Mech- anism (60 - 100 WPM, 7.42 Unit Code)	44
16	Contact Assemblies	16	50	195154 and 317202 (60-67-100 WPM, 7.42 Unit Code) and 311676 and 317349 (65- 71-107 WPM, 7.00 Unit Code) Modifi- cation Kits to Add Three Speed Gear Shift to Keyboard	45
17	154151 and 170332 Universal Bail Assemblies	17	51	149896 and 154145 Modification Kits to Provide Local Reverse Line Feed Mech- anism (Mark III)	46
18	154152 (5 Level), 170331 (6 and 8 Level) and 192550 (5 Level) Lock Bar Assemblies	17	52	309511 Modification Kit to Provide Univer- sal Keyboard Switch on (Mark III) Key- boards	46
19	Signal Generator Frame Mechanism	18	53	Gear Sets	47
20	Signal Generator Shaft Assemblies	19	54	Keyboard Cable Components	48
21	Signal Generator Front Plate Mechanism	20	55	Time Delay Reset Mechanism	49
22	Signal Generator Rear Plate Mechanism	21	56	Character Counter Stepping Switch	49
23	154165 (w/Arc Suppression) 154225 (w/RF Suppression) - Neutral Transmission and 162892 (w/RF Suppression - Polar Trans- mission) Contact Box Assemblies	22	57	Tape Container Control Components	50
24	174410 Contact Box Assemblies w/RF Suppression - Polar Transmission (Shielded Signal Lines)	23	58	199070 Contact Box Assembly	51
25	Code Bar Extension Basket Mechanism	24		Numerical Index	52
26	Cam Follower Mechanism and Margin Indicator Assemblies	25			
27	Auxiliary Switch Mechanism	26			
28	Keyboard Switch Assemblies	27			
29	144708 (Function Magnet Contact) and 144710 (Code Reading Contacts) Modification Kits	28			
30	144997 Figures - Letters Contact Assembly	29			
31	158007, 170349 and 176709 Tape Con- tainer Assemblies	30			
32	158009 (Two Wire) Tape-out Switch Assembly	31			
33	163531 (Three Wire) and 311438 (Two Wire) Tape-out Switch Assemblies	31			
34	155990 Character Counter Assembly	32			

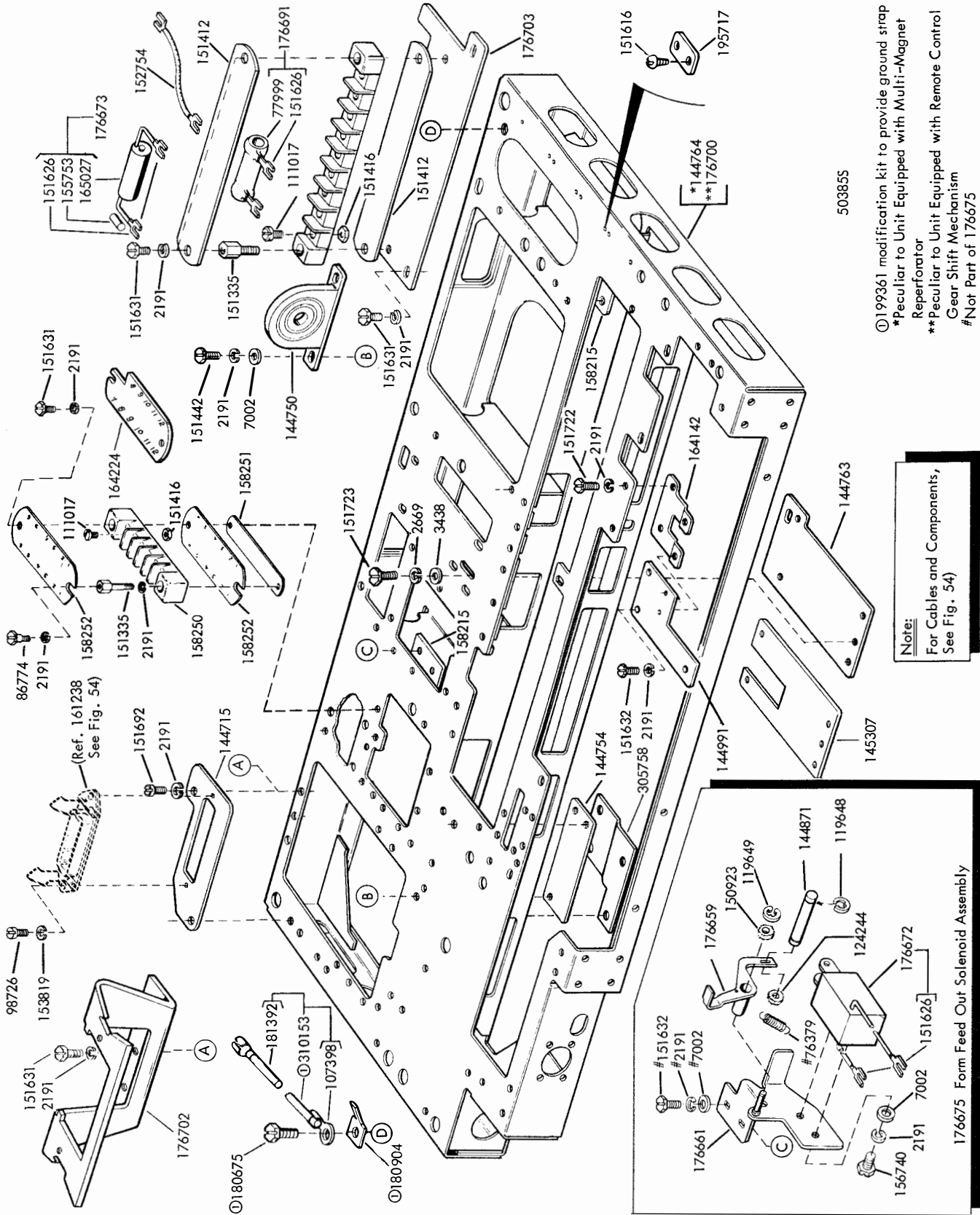
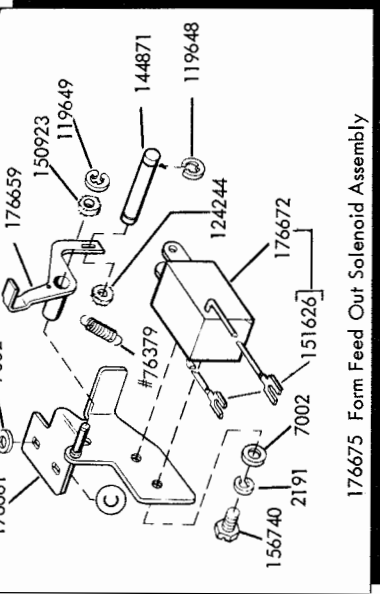

FIGURE 2. KEYBOARD BASE PARTS

50385S

①199361 modification kit to provide ground strap
 *Peculiar to Unit Equipped with Multi-Magnet
 Reperforator
 **Peculiar to Unit Equipped with Remote Control
 Gear Shift Mechanism
 #Not Part of 176675

Note:
 For Cables and Components,
 See Fig. 54



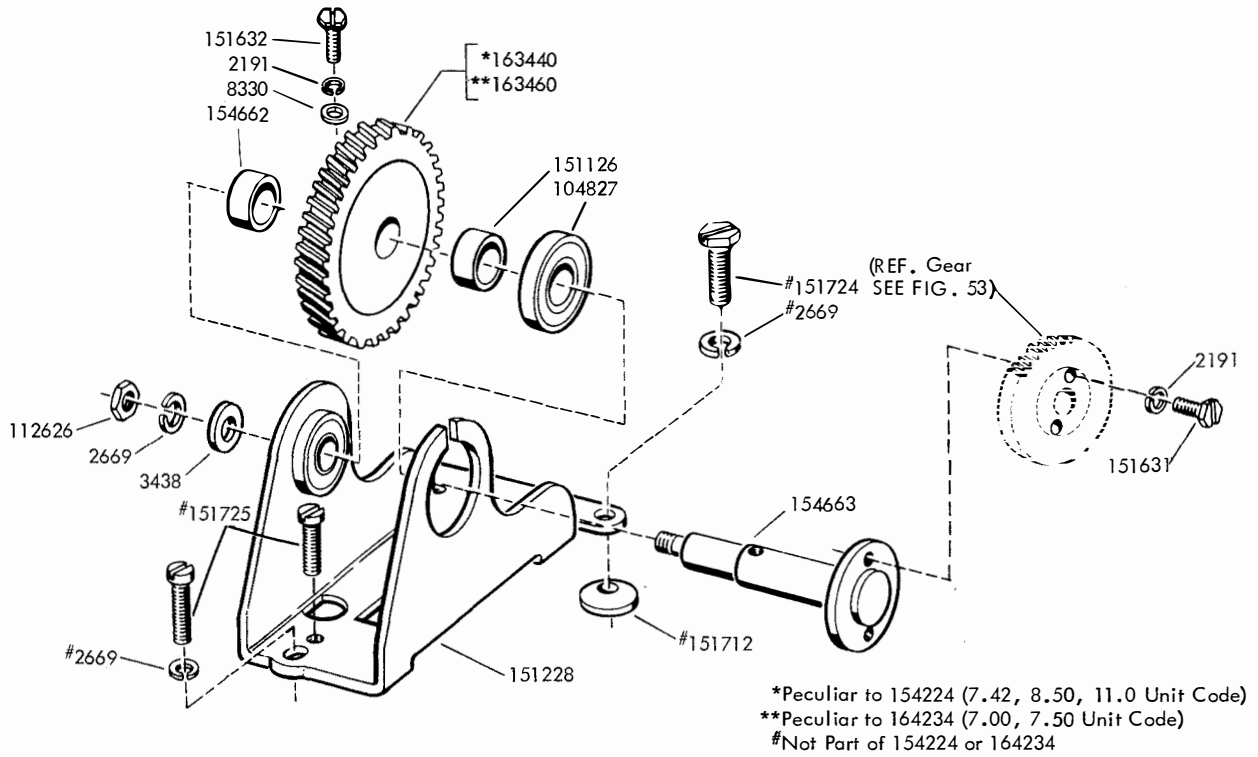

FIGURE 3. 154224 AND 164234 INTERMEDIATE GEAR ASSEMBLIES

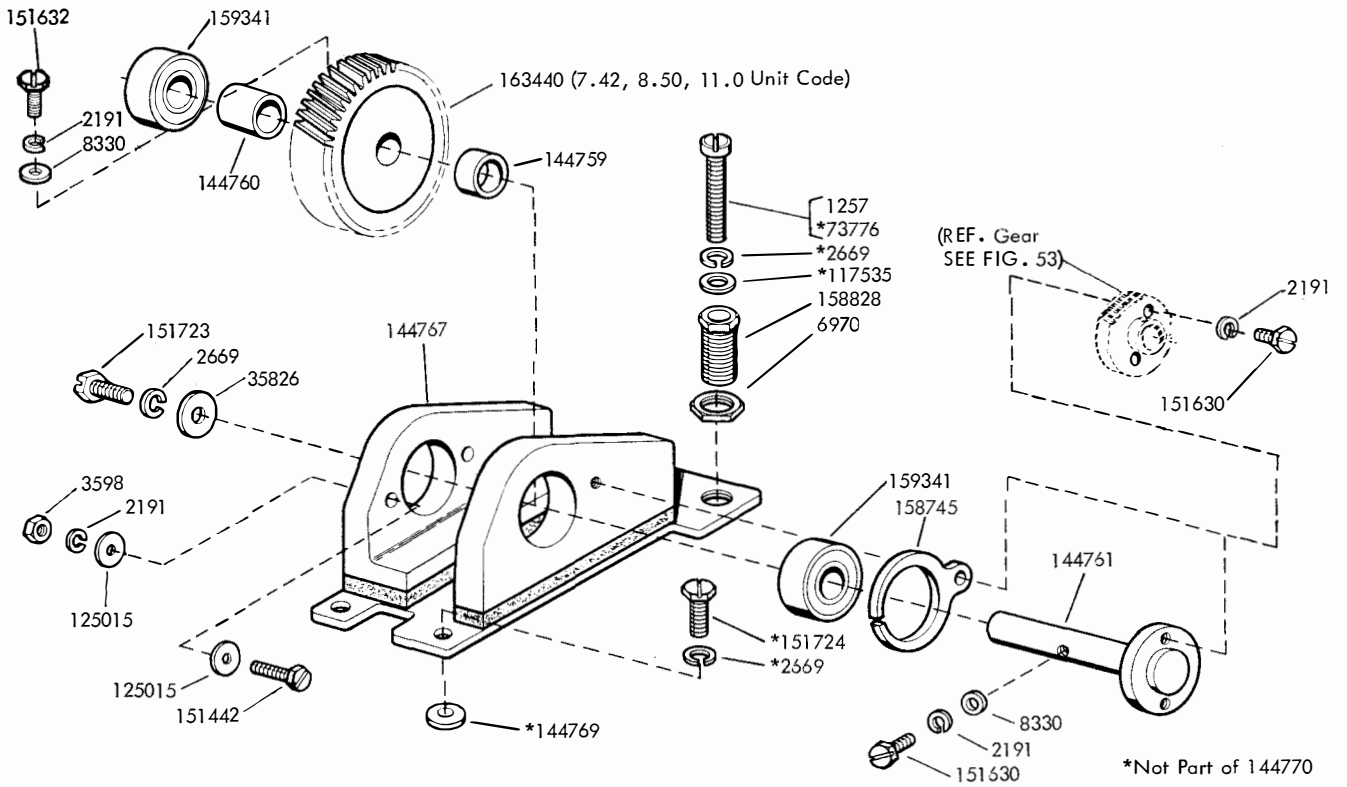
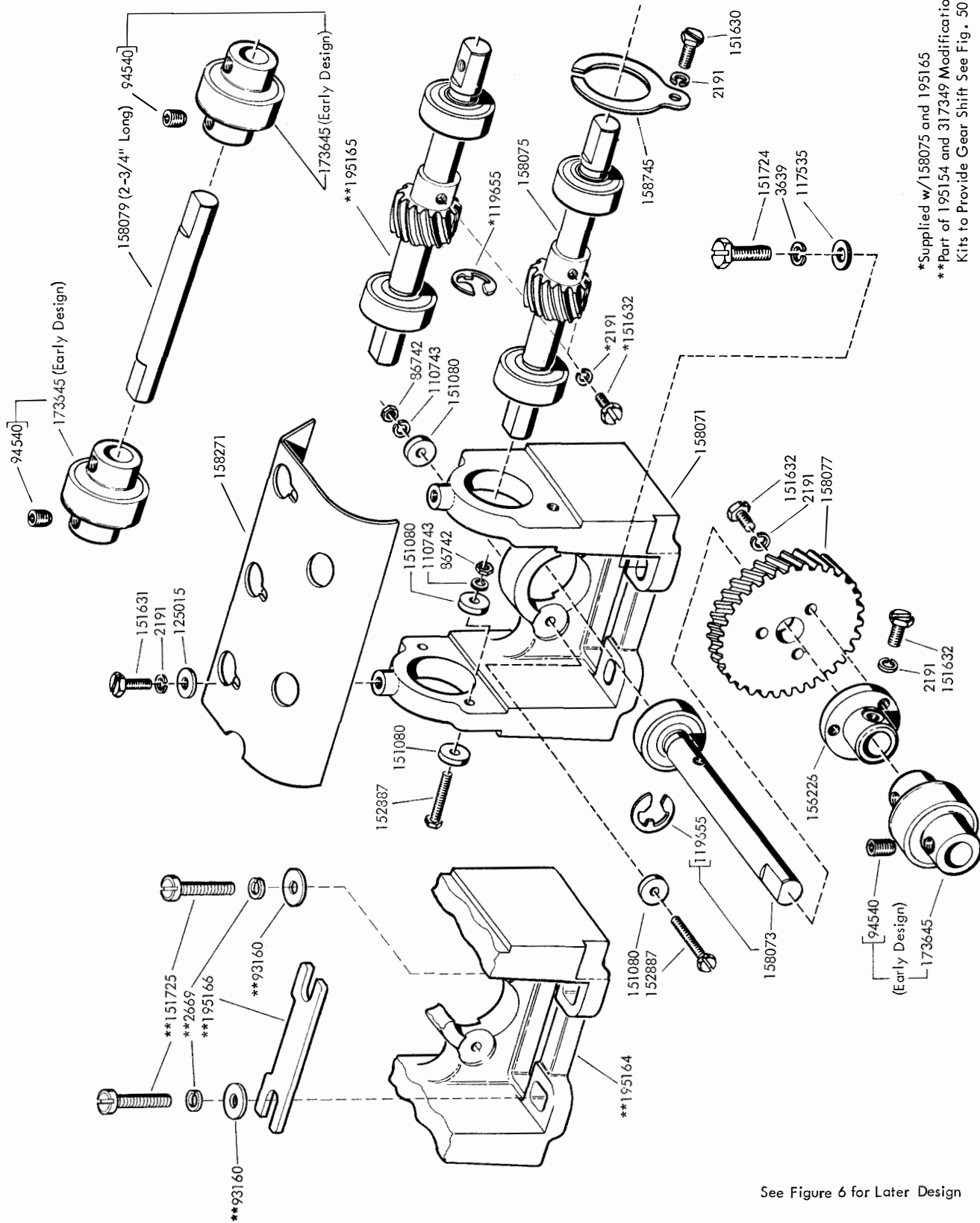

FIGURE 4. 144770 INTERMEDIATE GEAR ASSEMBLY (NOISE REDUCTION)



*Supplied w/158075 and 195165
 **Part of 195154 and 317349 Modification
 Kits to Provide Gear Shift See Fig. 50.

See Figure 6 for Later Design

FIGURE 5. BEARING BRACKET MECHANISM (EARLY DESIGN)

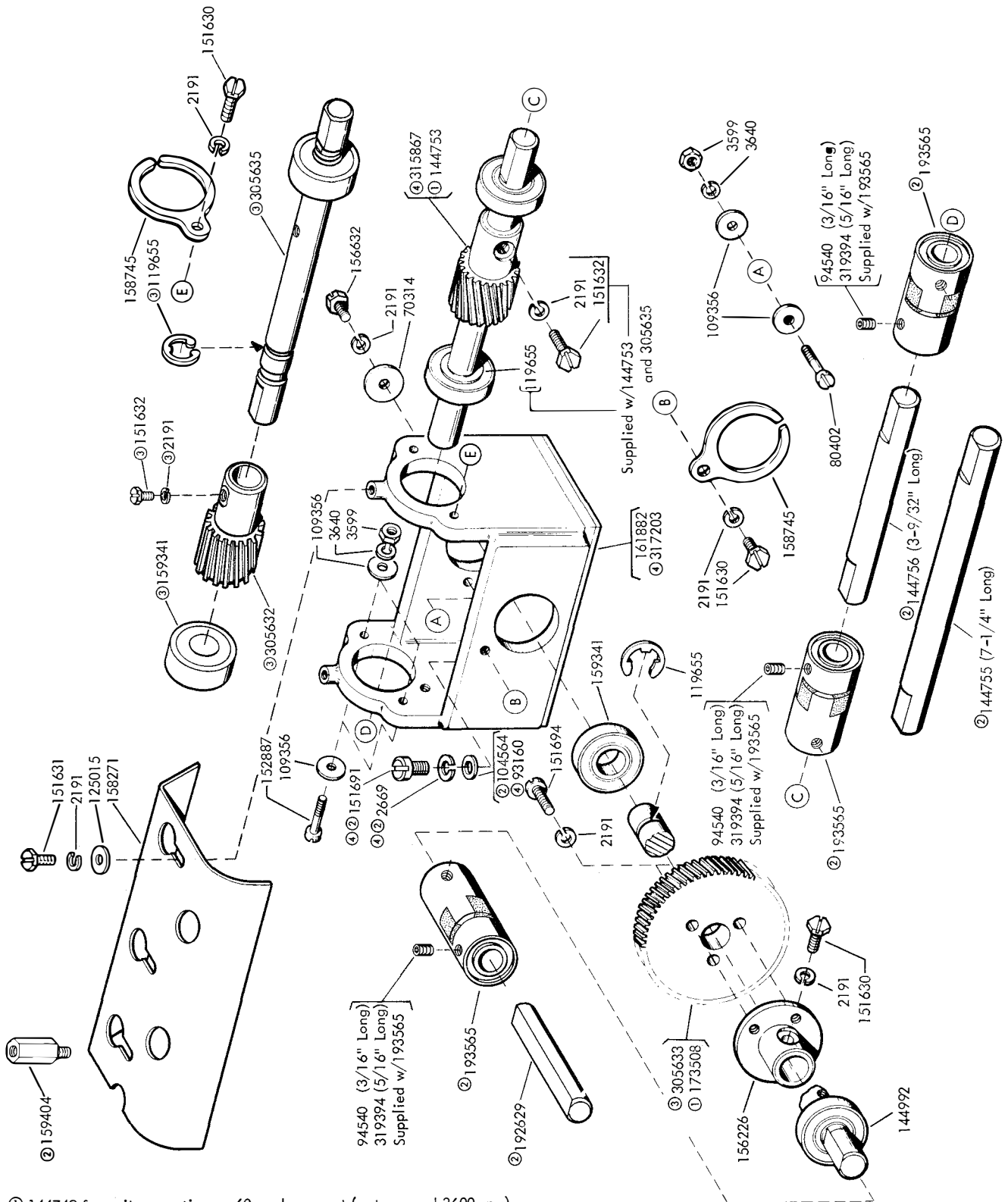

- ① 144749 for units operating on 60 cycle current (motor speed 3600 rpm)
- ② Not part of 144749 and 305634 Bearing Bracket Assemblies
- ③ 305634 for units operating on 50 cycle current (motor speed 3000 rpm)
- ④ Part of 311676 and 317202 Modification Kits to Provide Gear Shift (See Fig. 50)

FIGURE 6. 144749 and 305634 BEARING BRACKET ASSEMBLIES

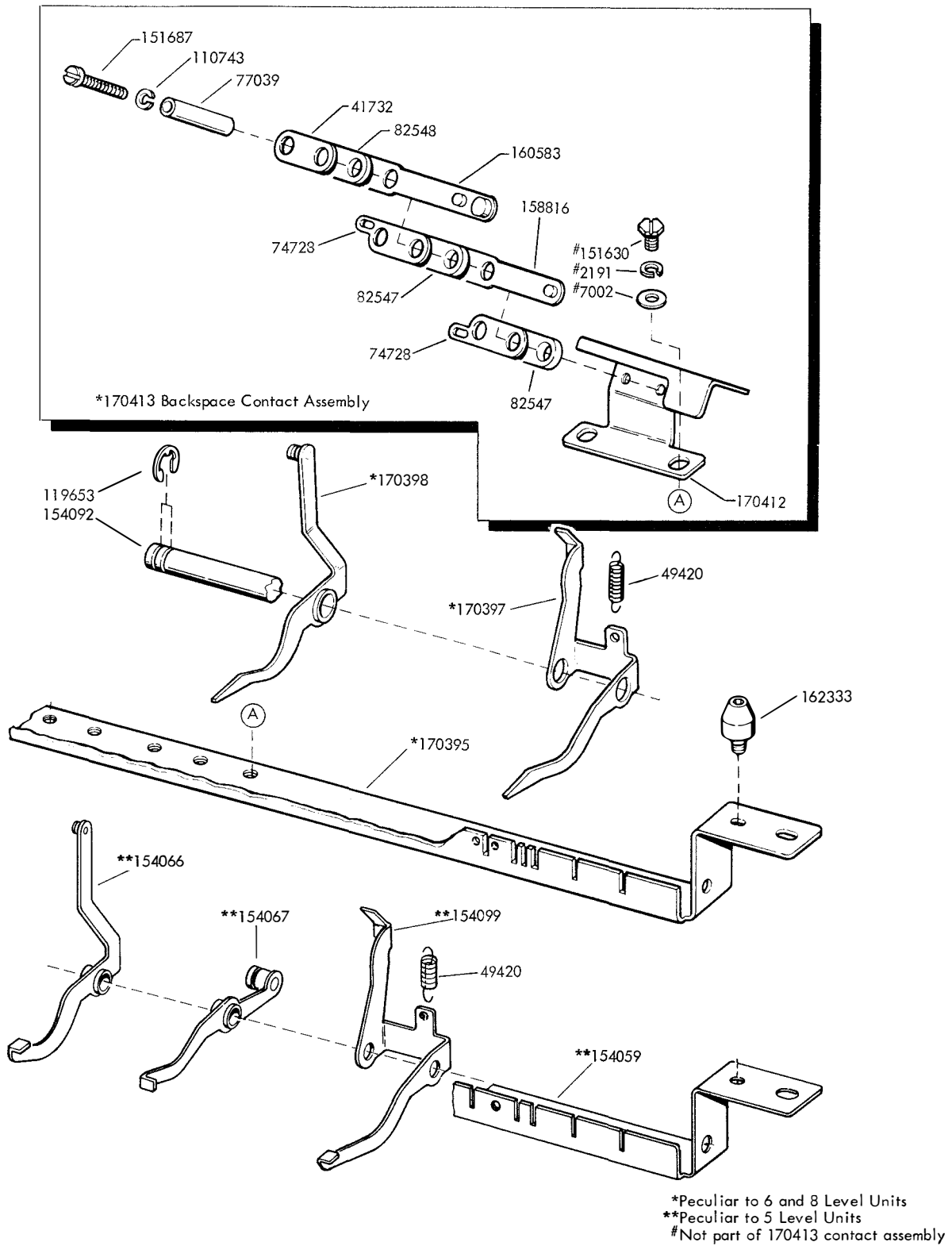
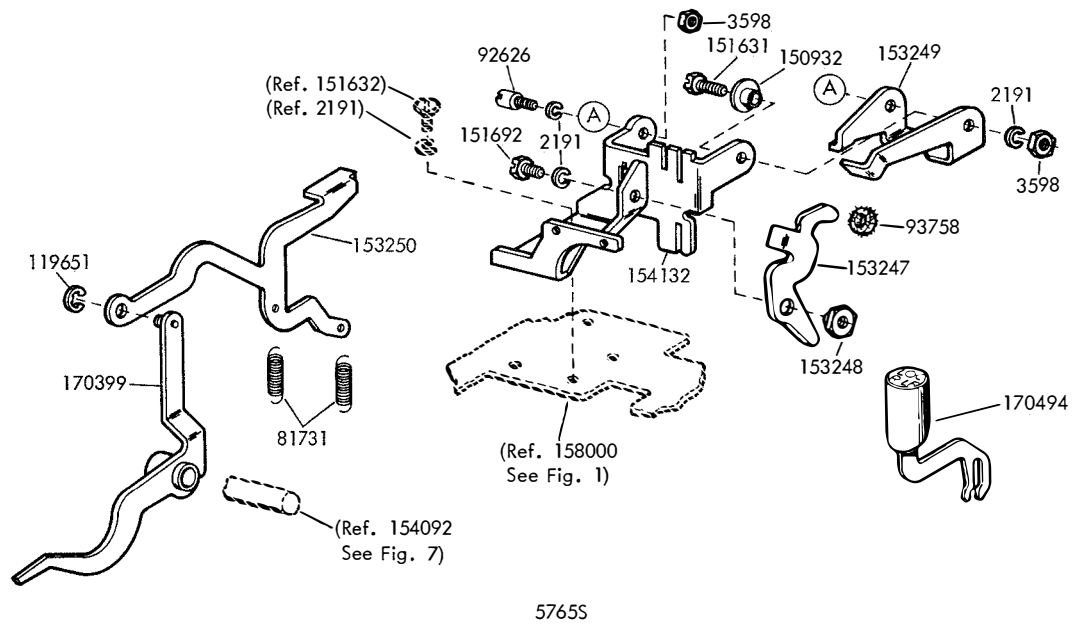
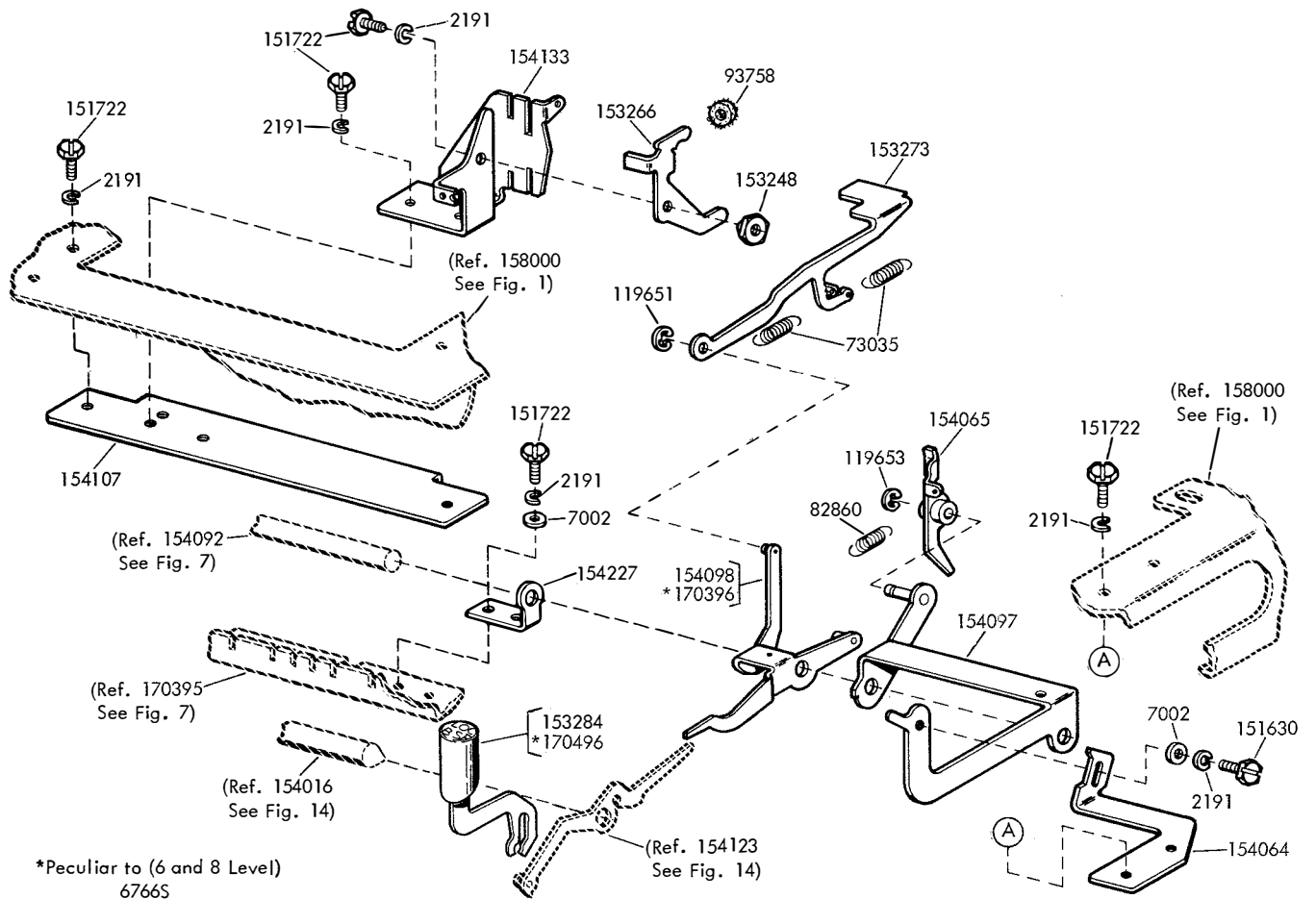

FIGURE 7. FUNCTION BAIL MECHANISM



57655
FIGURE 8. LOCAL REVERSE LINE FEED MECHANISM (8 LEVEL)



*Peculiar to (6 and 8 Level)
67665

FIGURE 9. 154146 MODIFICATION KIT TO PROVIDE LOCAL BACKSPACE MECHANISM (5 LEVEL)

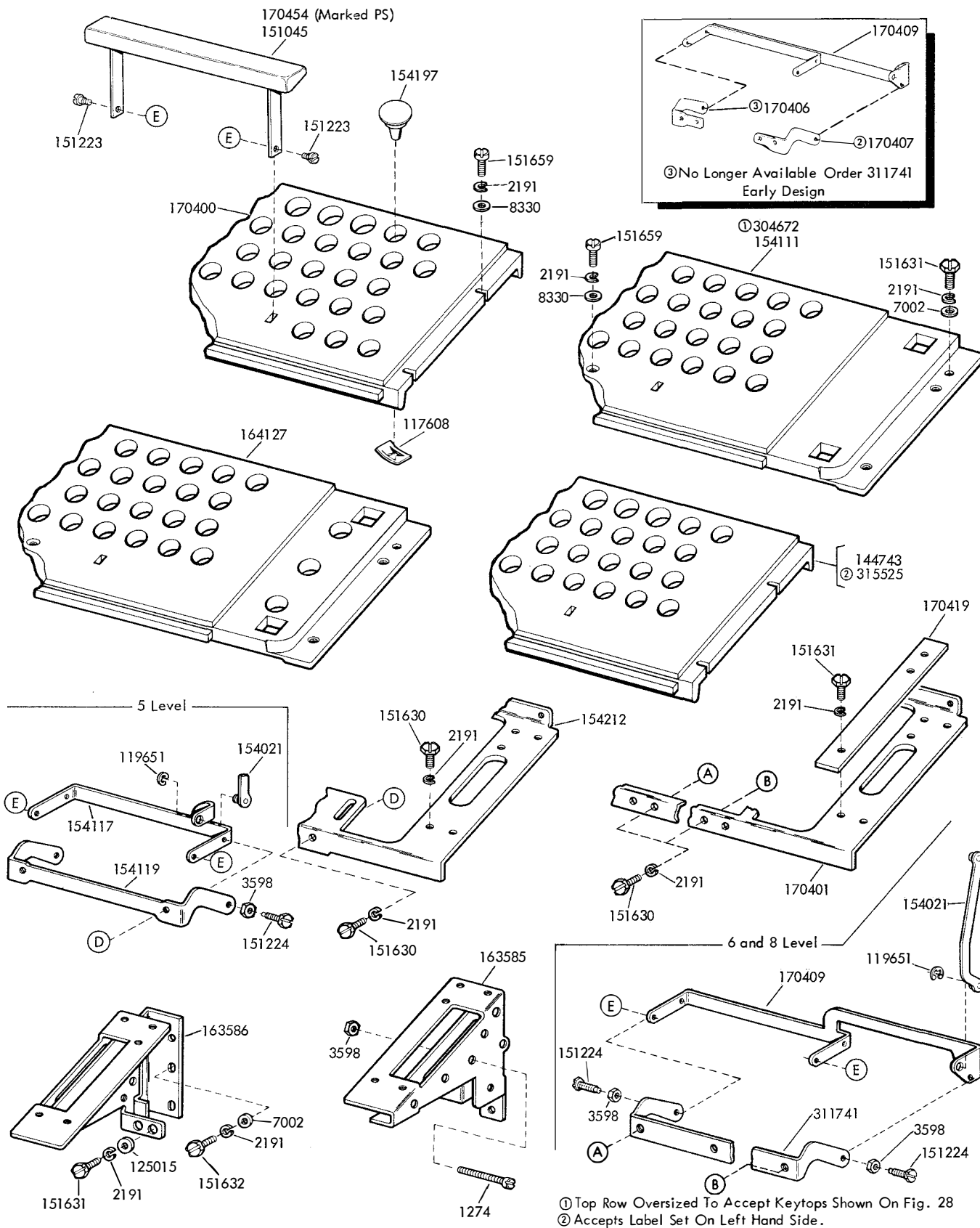

FIGURE 10. KEYLEVER GUIDE PLATES

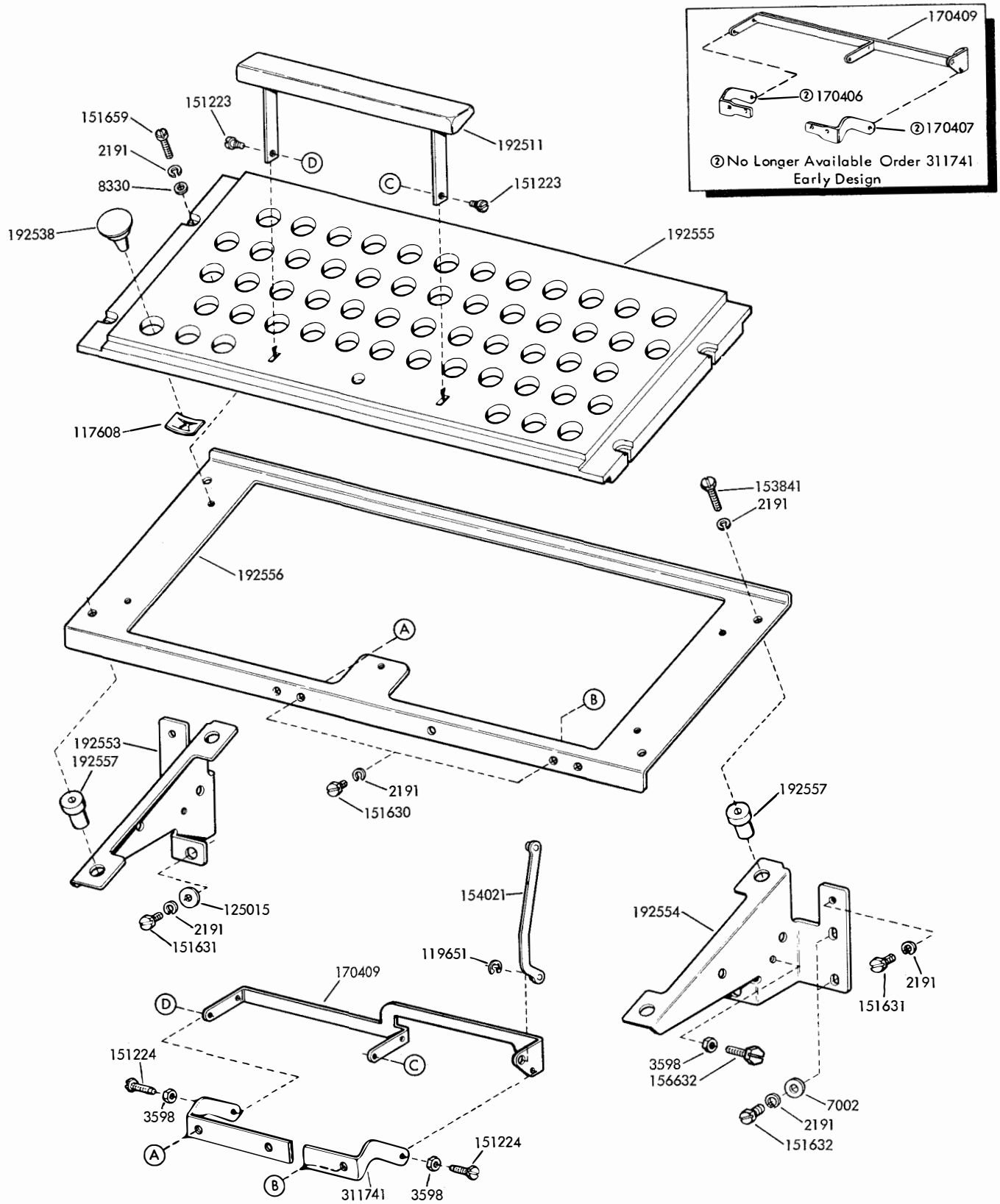

FIGURE 11. KEYBOARD MECHANISM

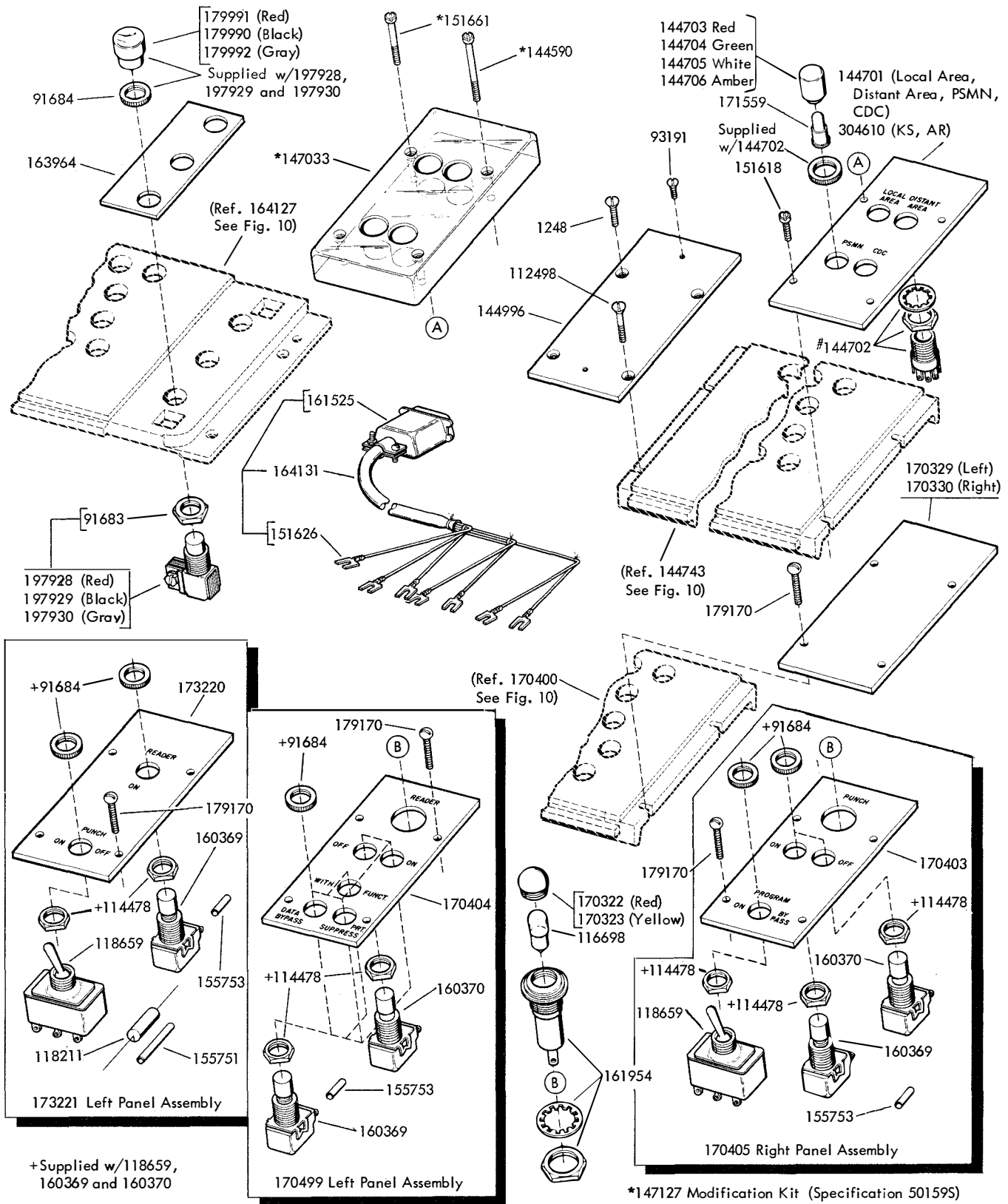

FIGURE 12. KEYBOARD TOP PLATES AND PANEL ASSEMBLIES

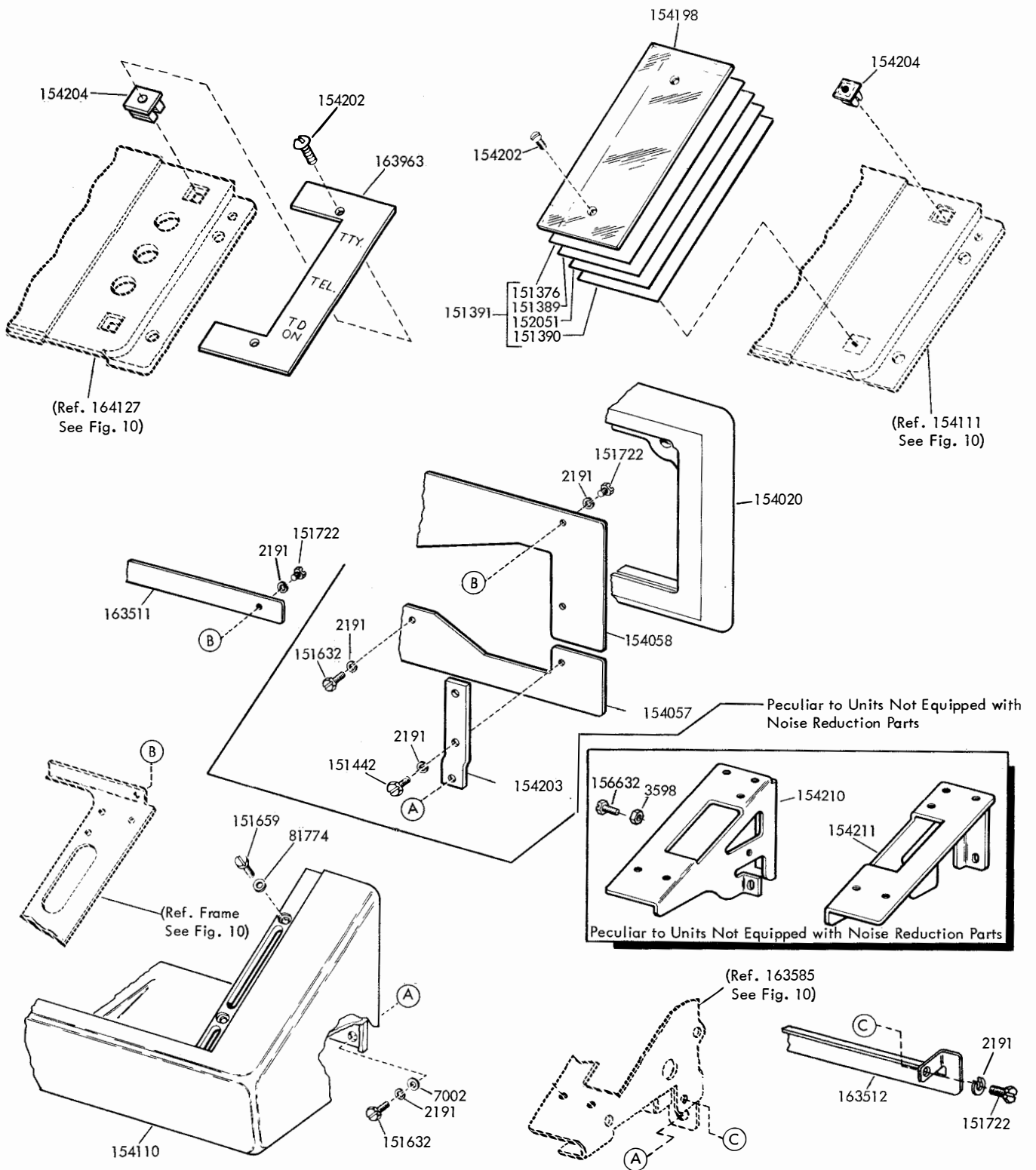

FIGURE 13. KEYBOARD HOOD AND MOUNTING PARTS

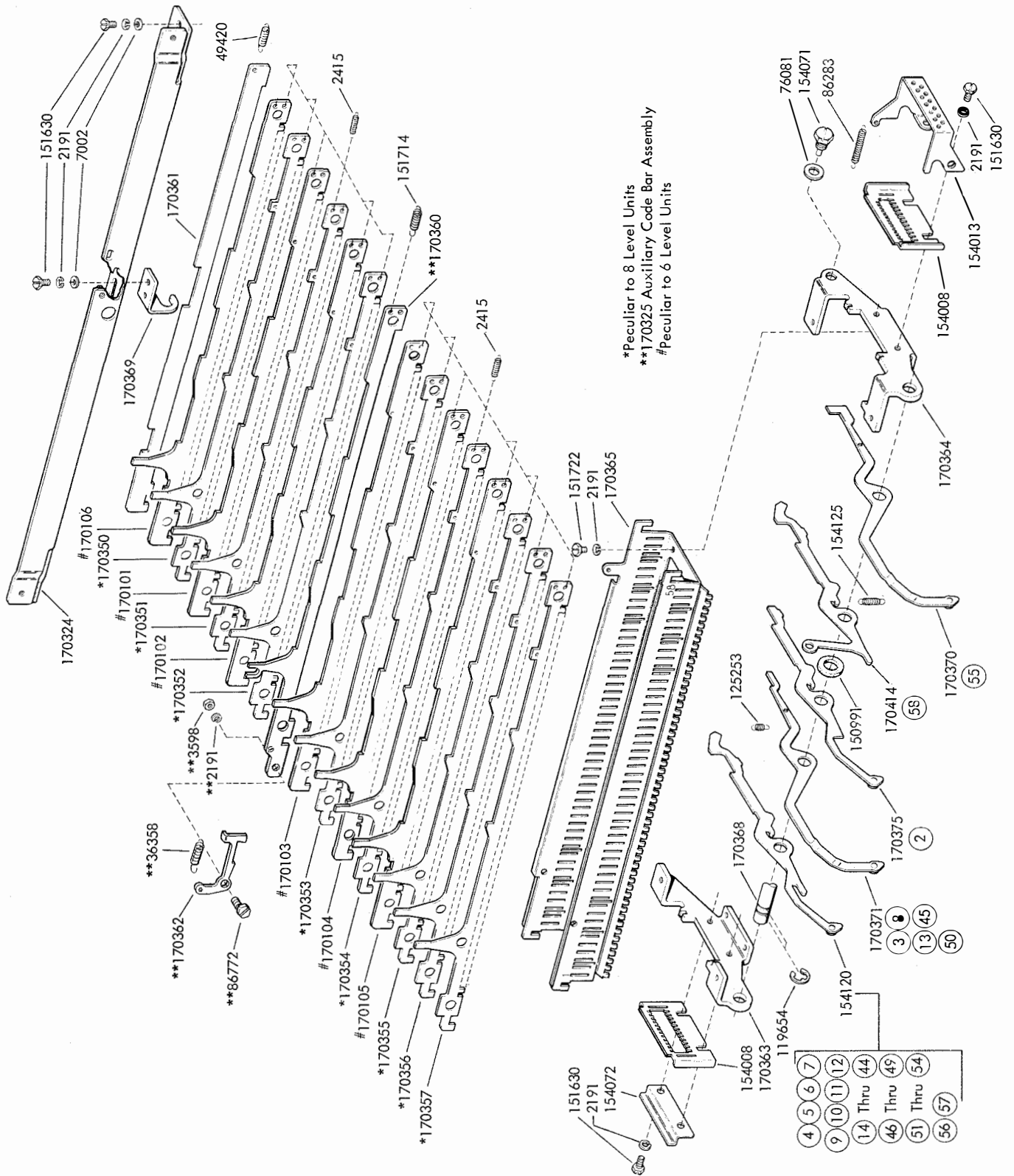

FIGURE 15. CODE BAR MECHANISM (6 AND 8 LEVEL)

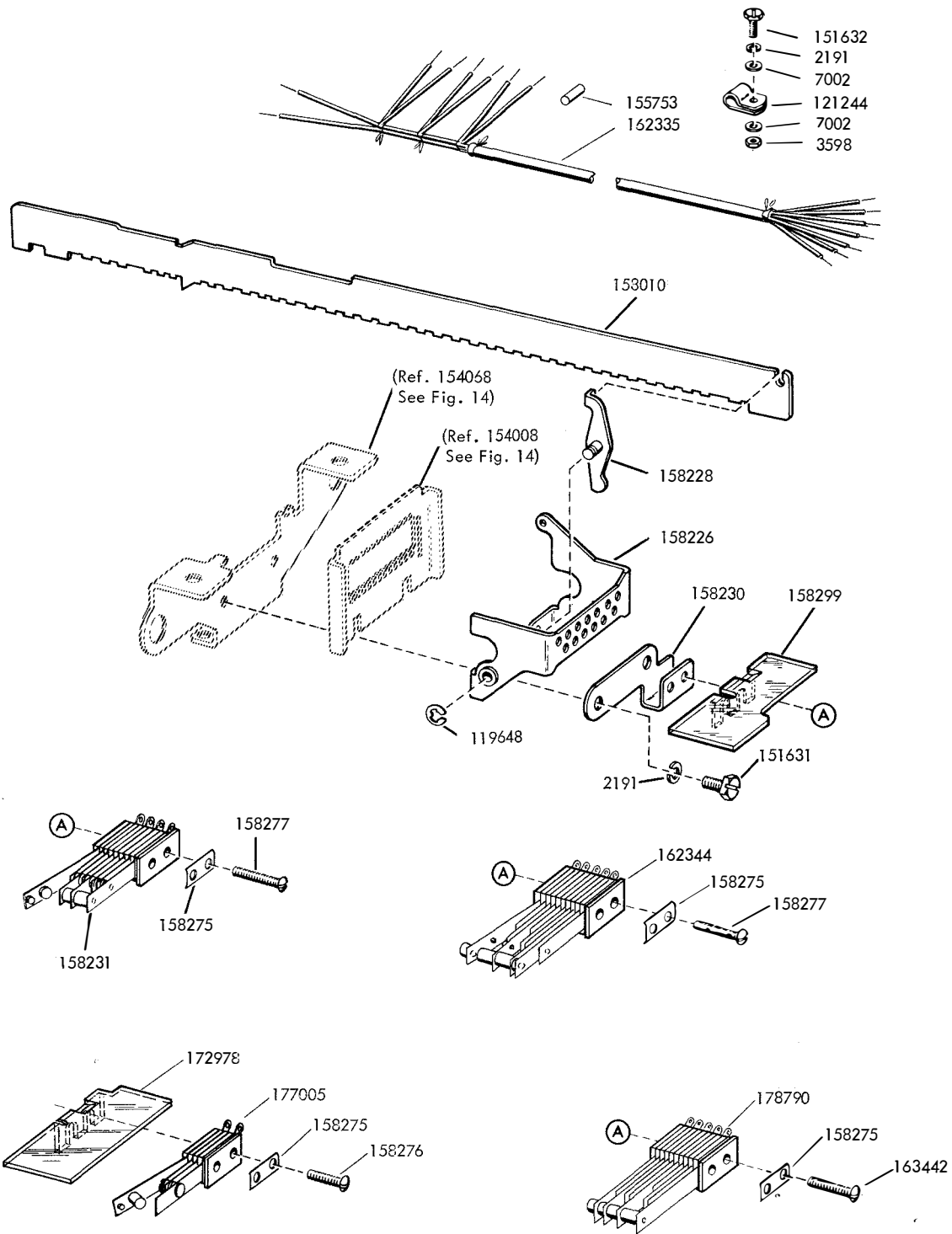
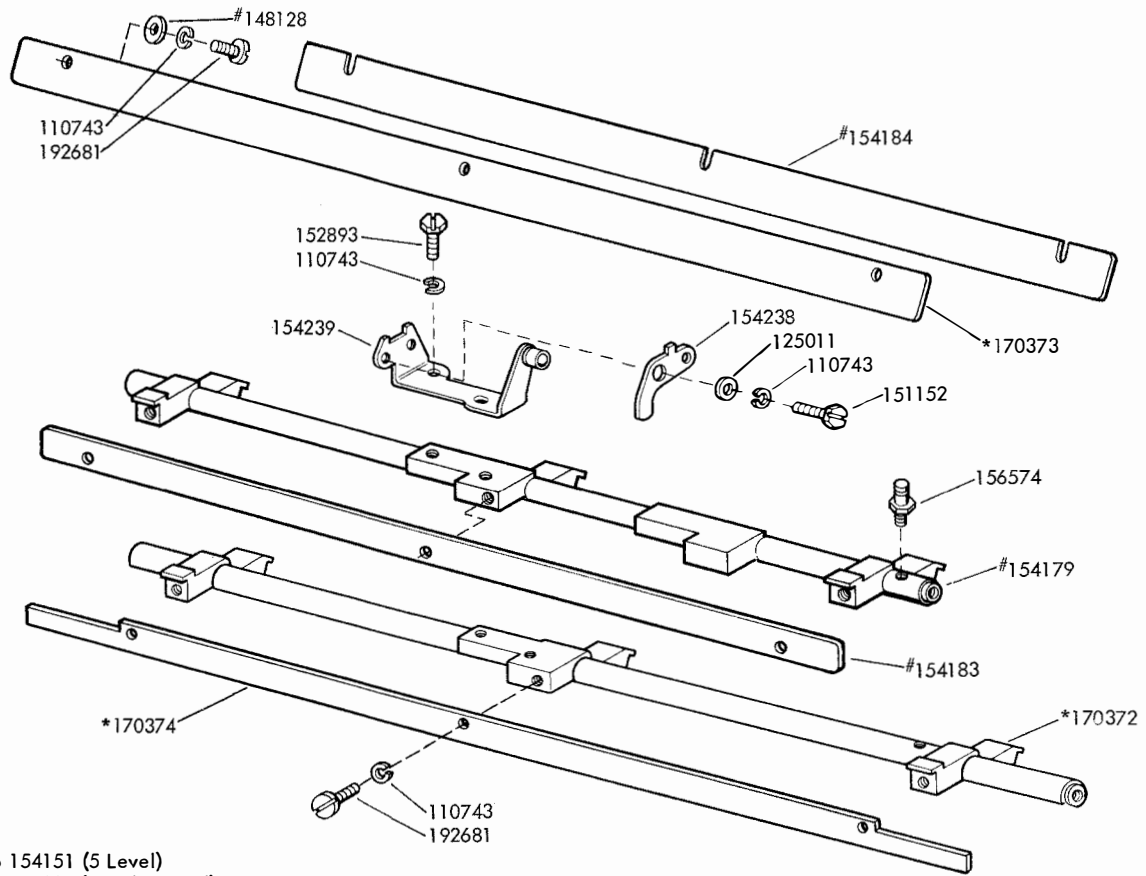

FIGURE 16. CONTACT ASSEMBLIES



#Peculiar to 154151 (5 Level)
 *Peculiar to 170332 (6 and 8 Level)

FIGURE 17. 154151 AND 170332 UNIVERSAL BAIL ASSEMBLIES

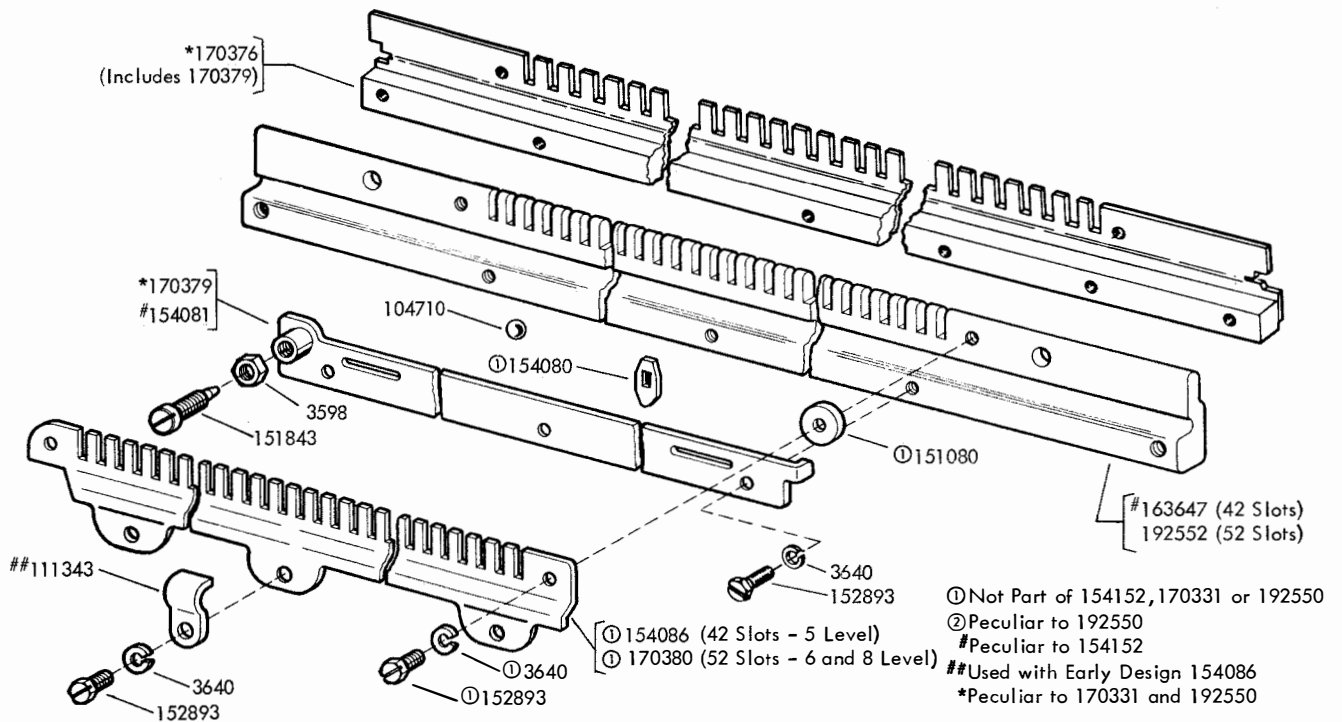
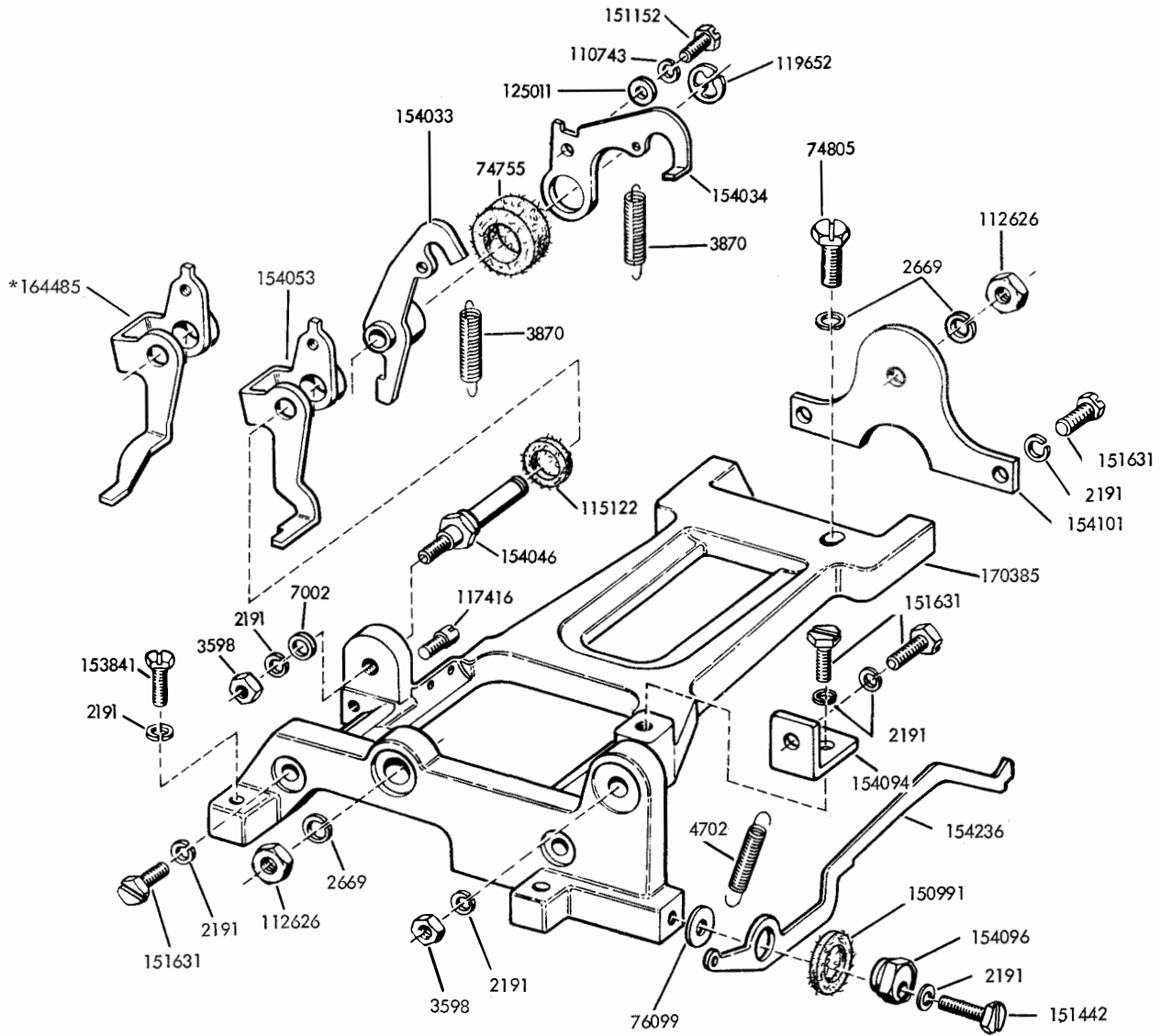

FIGURE 18. 154152 (5 LEVEL), 170331 (6 AND 8 LEVEL) AND 192550 (5 LEVEL) LOCK BAR ASSEMBLIES



*Peculiar to Units Equipped with Synchronous Pulsed Transmission (See Fig. 36)

FIGURE 19. SIGNAL GENERATOR FRAME MECHANISM

SIGNAL GENERATOR SHAFT ASSEMBLY	CAM SLEEVE ASSEMBLY	GEAR SLEEVE ASSEMBLY	UNIT CODE
154163	154154	154032	7.42
164349	311451	163519	7.00
170099	170098	154032	8.50
170334	178142	154032	11.00
178785	178795	178787	7.50

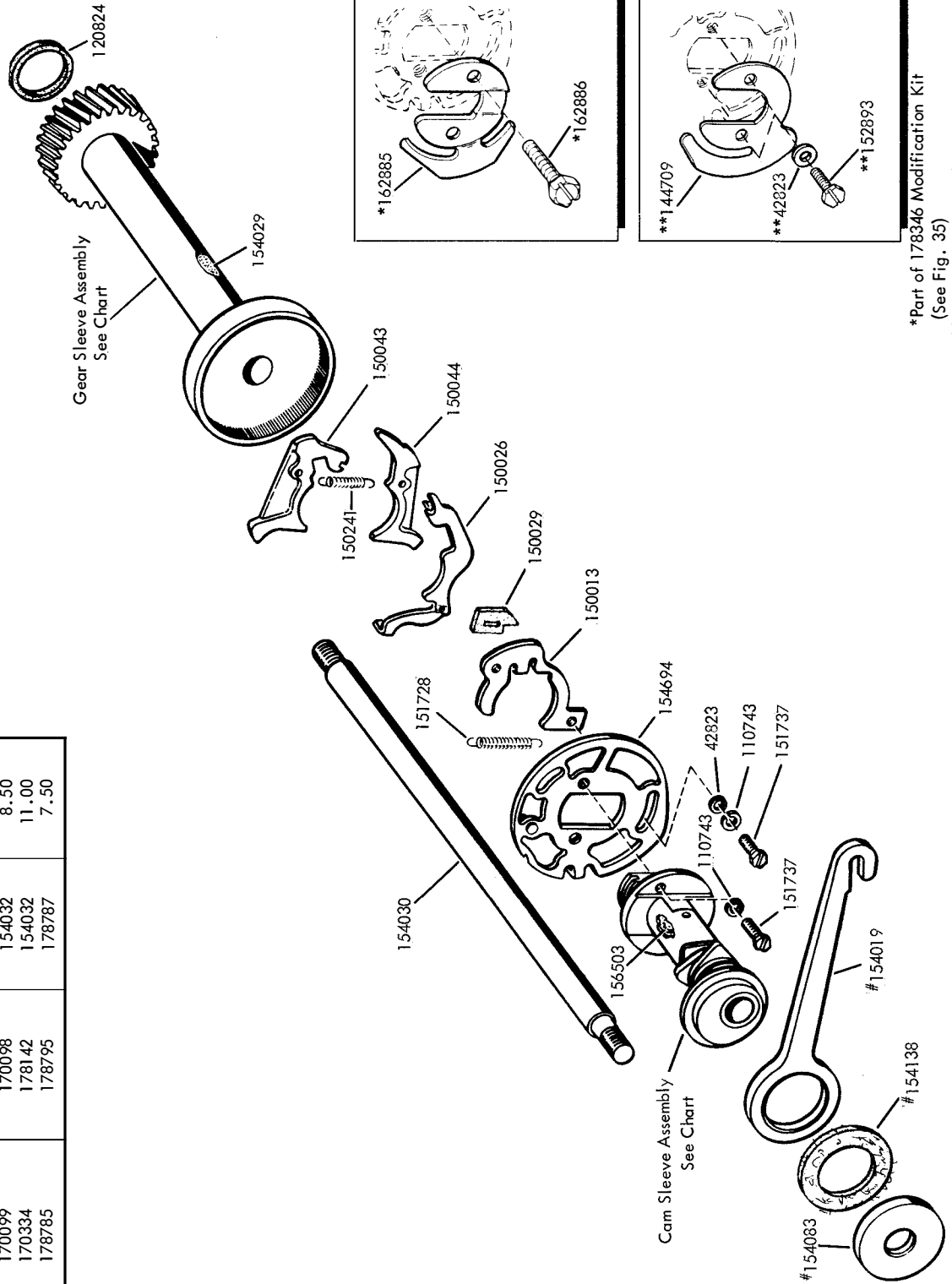
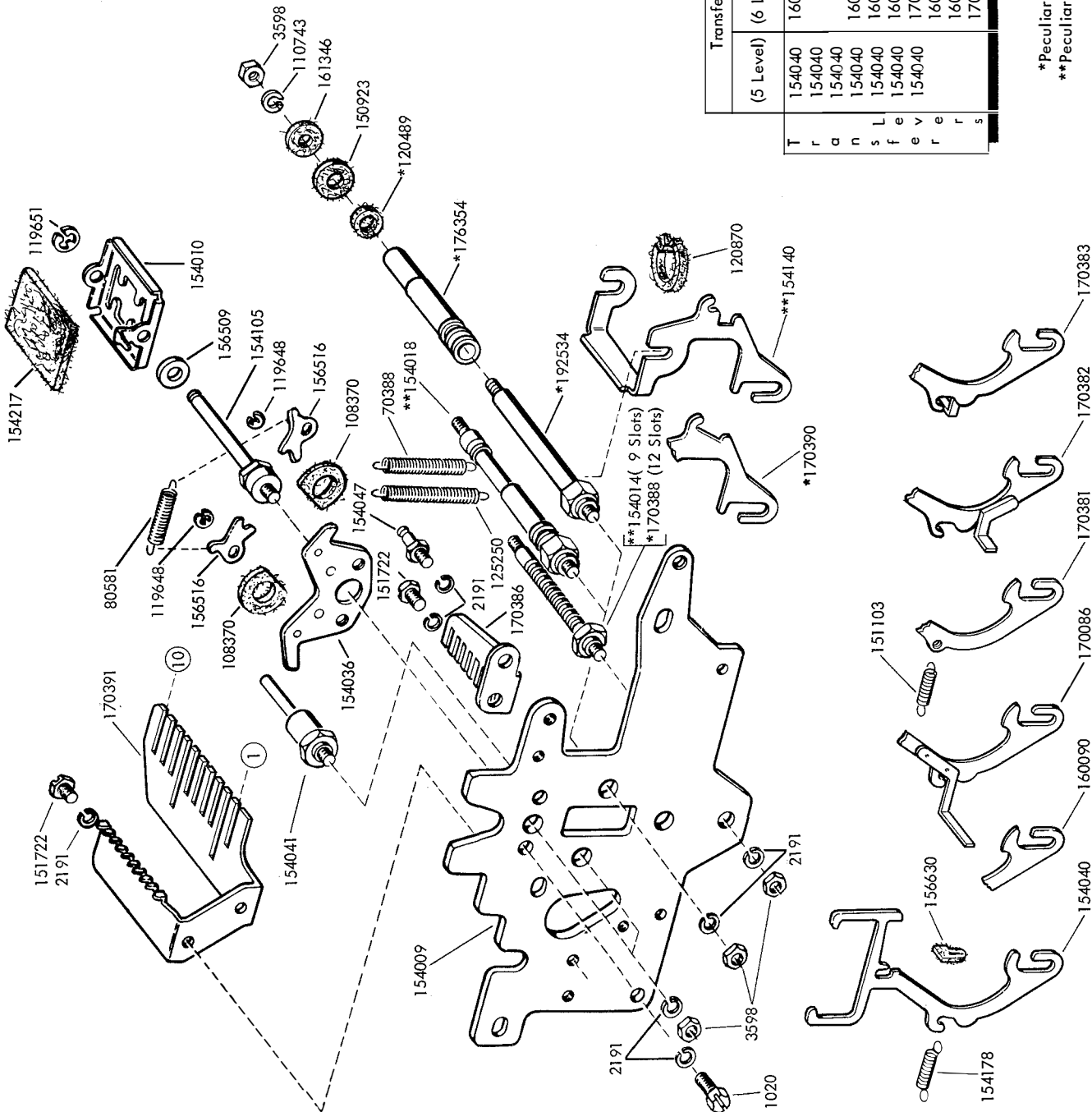

FIGURE 20. SIGNAL GENERATOR SHAFT ASSEMBLIES



Transfer Levers	Slot No.	
	(5 Level)	(8 Level)
T	154040	160090
r	154040	160090
a	154040	160090
n	154040	160090
s	154040	160090
L	154040	160090
e	154040	170383
v	154040	170381
e	154040	170382
r	154040	160090
s	154040	170086

*Peculiar to 6 and 8 Level Units Only
 **Peculiar to 5 Level Units Only

FIGURE 21. SIGNAL GENERATOR FRONT PLATE MECHANISM

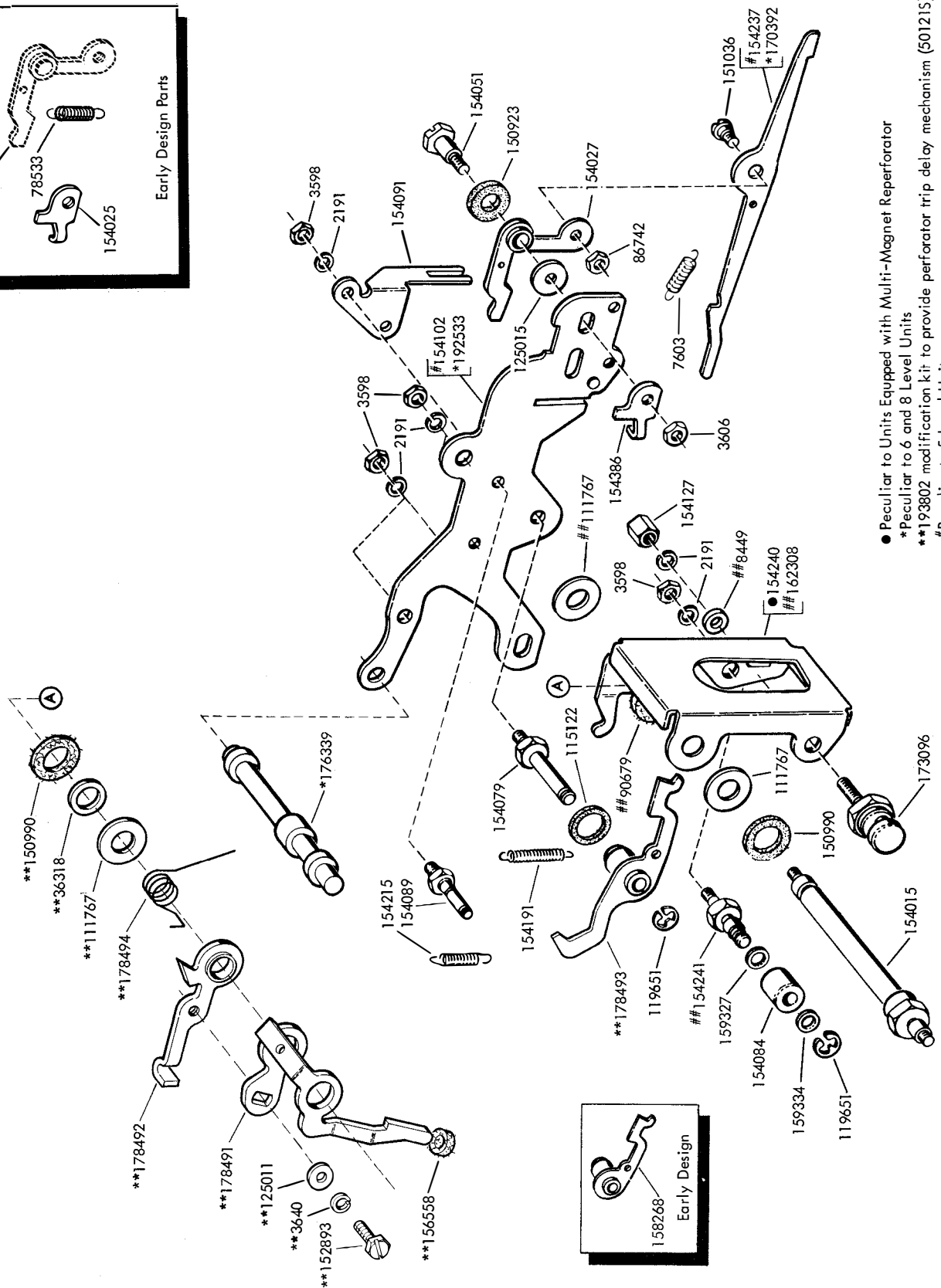
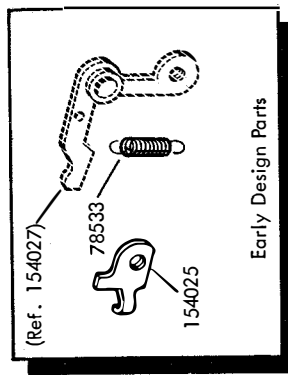

- Peculiar to Units Equipped with Multi-Magnet Repeater
- * Peculiar to 6 and 8 Level Units
- ** 193802 modification kit to provide perforator trip delay mechanism (501215)
- # Peculiar to 5 Level Units
- ## Part of 154351 Modification Kit (See Fig. 14)

FIGURE 22. SIGNAL GENERATOR REAR PLATE MECHANISM

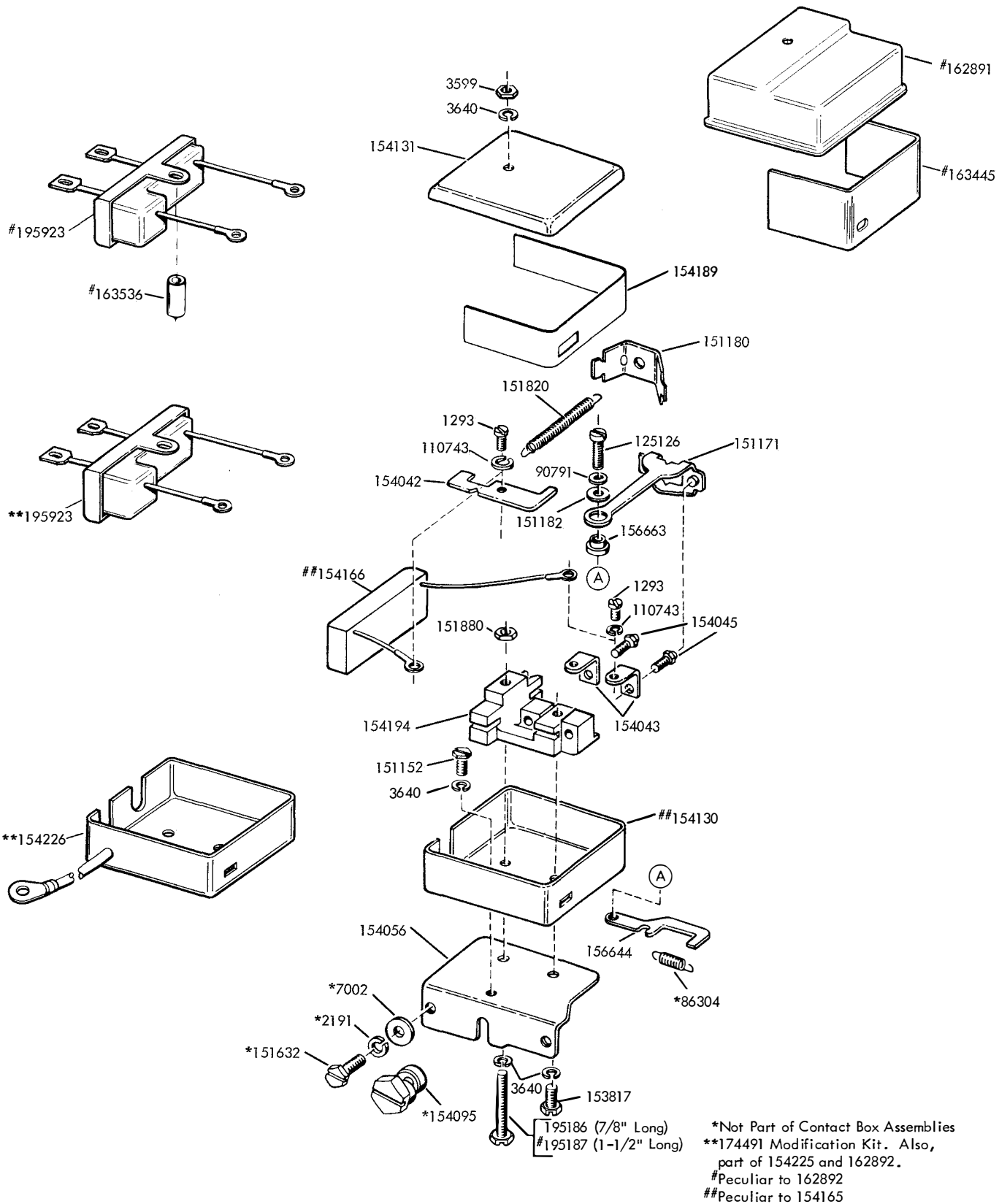
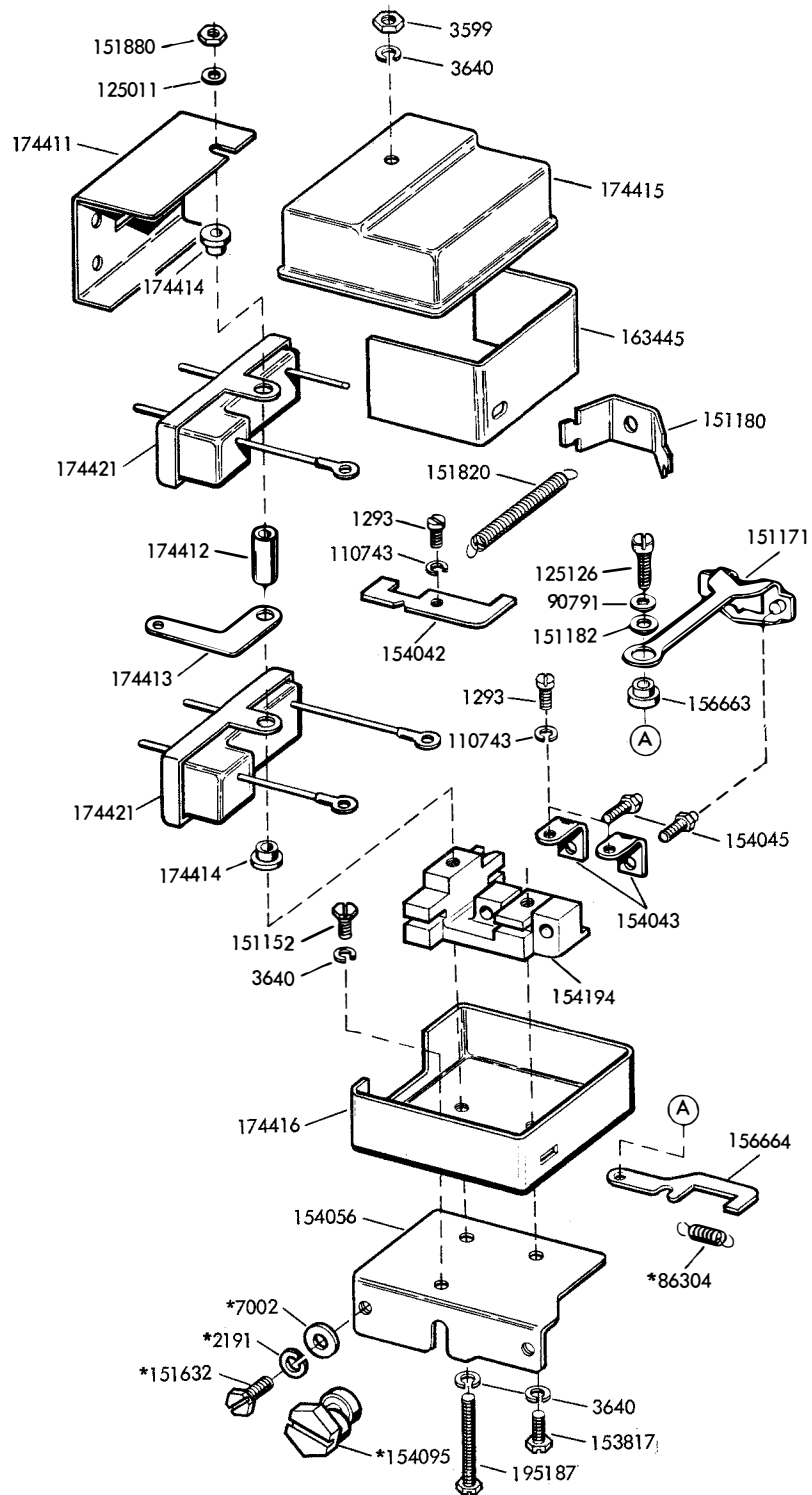

FIGURE 23. 154165 (W/ARC SUPPRESSION) 154225 (W/RF SUPPRESSION) - NEUTRAL TRANSMISSION AND 162892 (W/RF SUPPRESSION - POLAR TRANSMISSION) CONTACT BOX ASSEMBLIES



*Not Part of 174410

FIGURE 24. 174410 CONTACT BOX ASSEMBLY W/RF SUPPRESSION - POLAR TRANSMISSION (SHIELDED SIGNAL LINES)

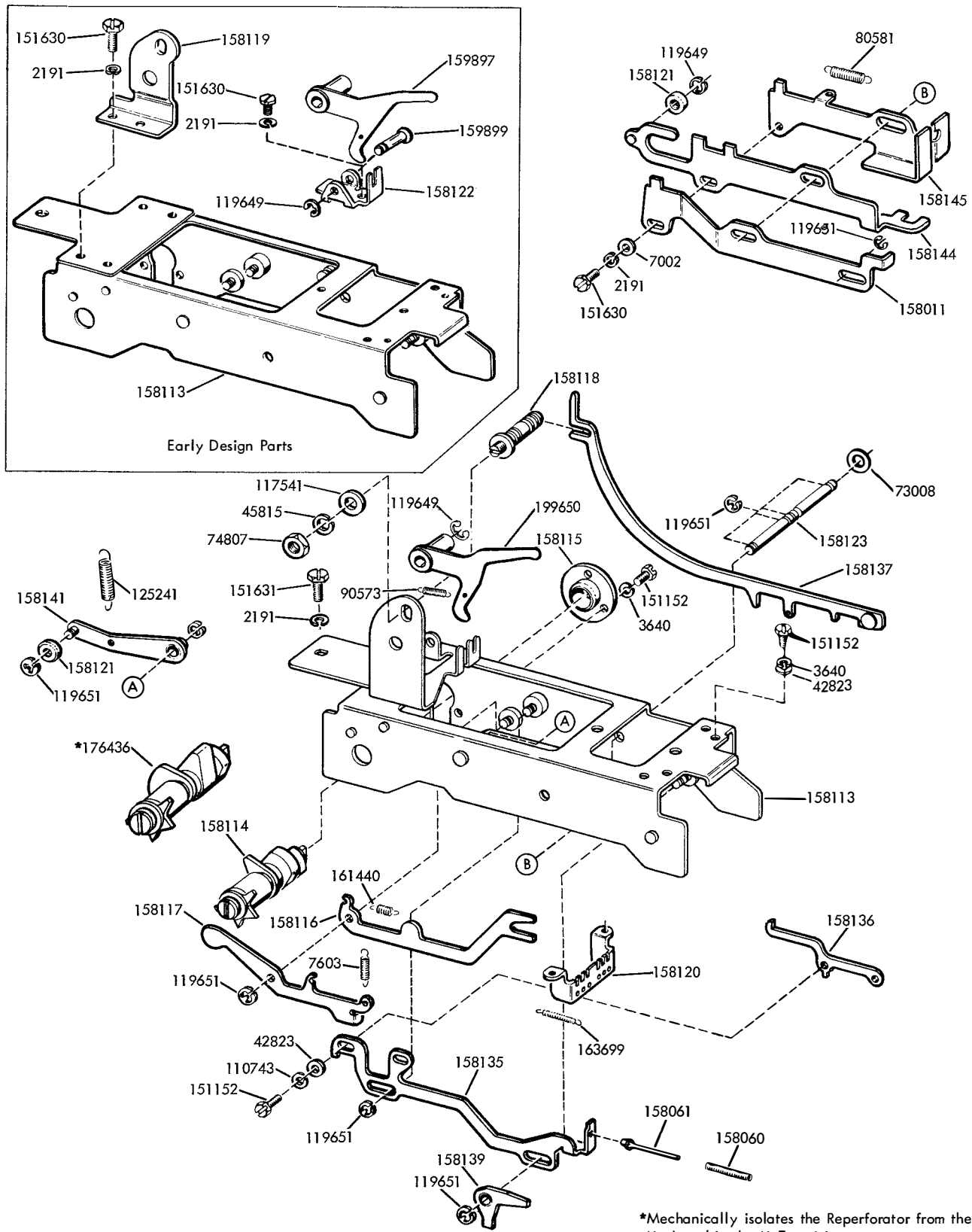

FIGURE 25. CODE BAR EXTENSION BASKET MECHANISM

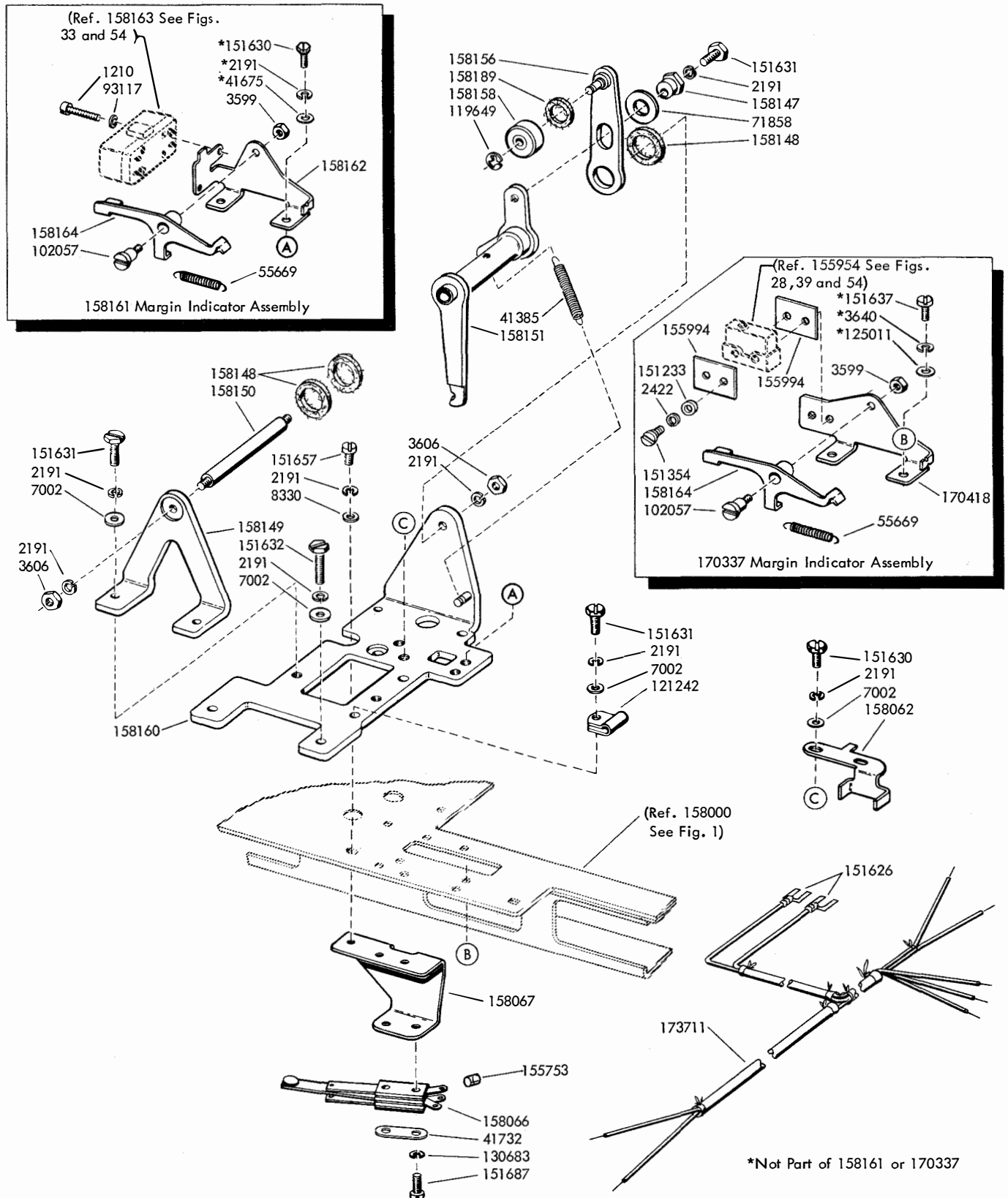

FIGURE 26. CAM FOLLOWER MECHANISM AND MARGIN INDICATOR ASSEMBLIES

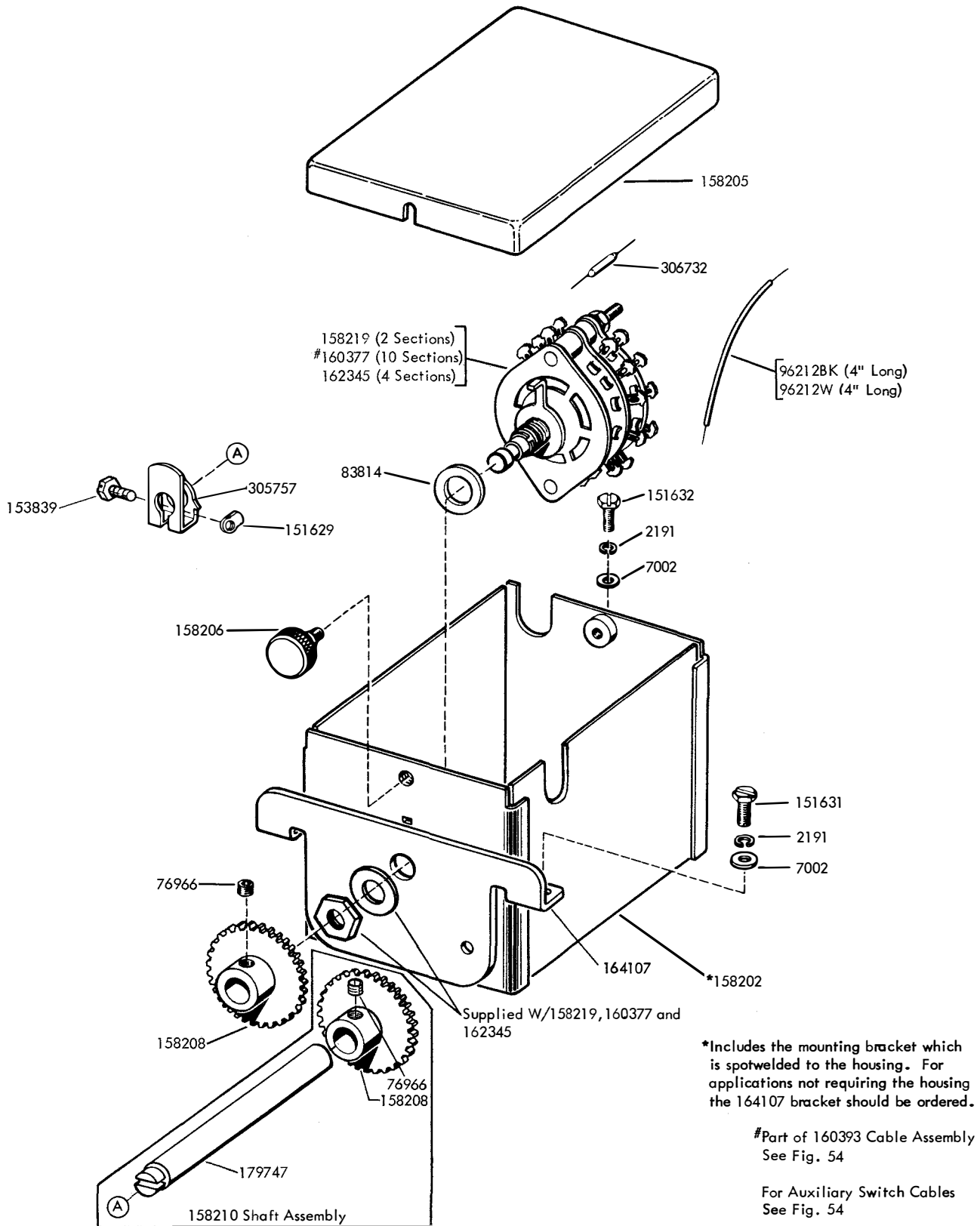
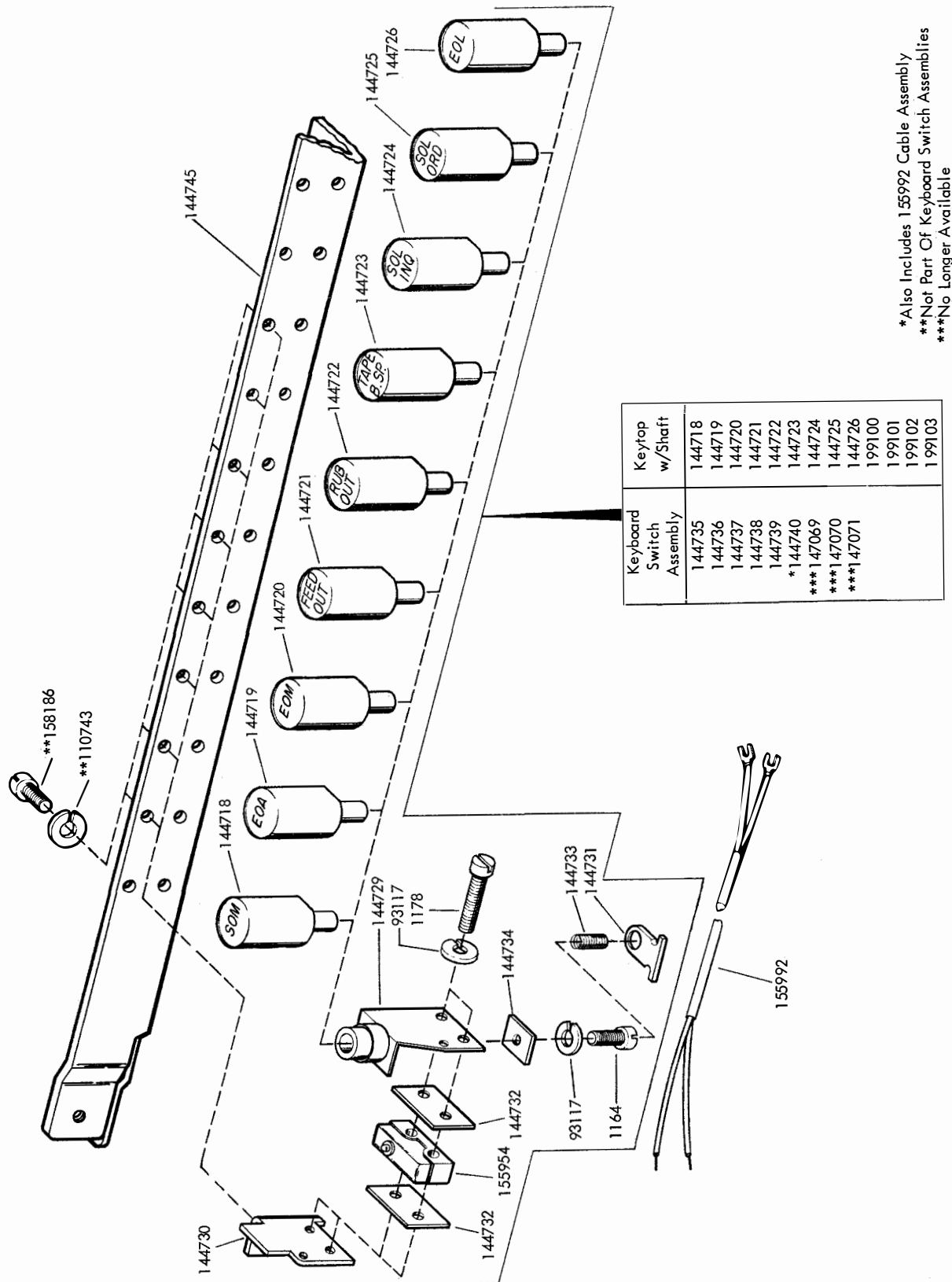
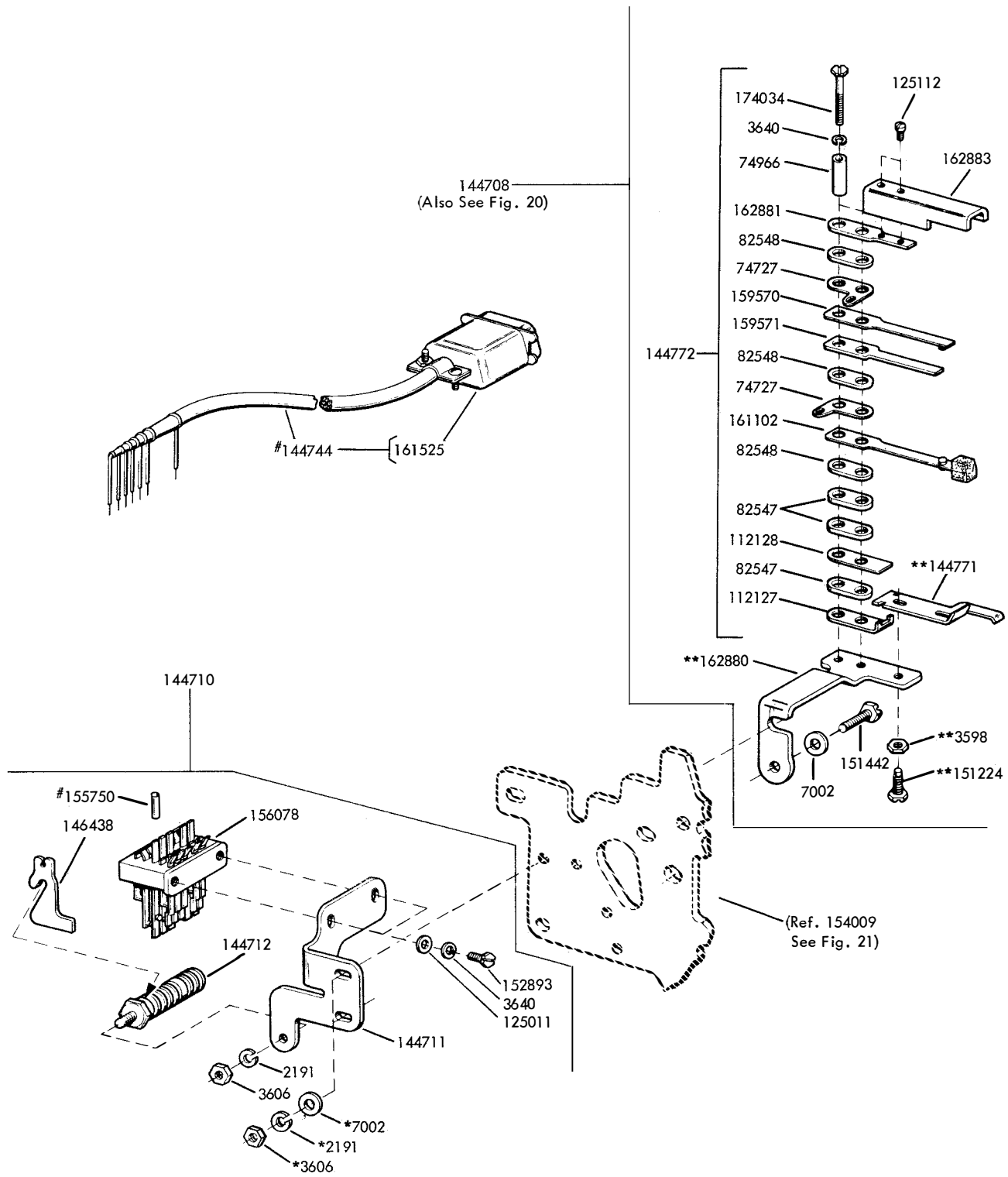

FIGURE 27. AUXILIARY SWITCH MECHANISM



*Also Includes 155992 Cable Assembly
 **Not Part Of Keyboard Switch Assemblies
 ***No Longer Available

FIGURE 28. KEYBOARD SWITCH ASSEMBLIES



*Part of 144708
 **Part of 144772
 #Not Part of 144708 or 144710

FIGURE 29. 144708 (FUNCTION MAGNET CONTACT) AND 144710 (CODE READING CONTACTS) MODIFICATION KITS

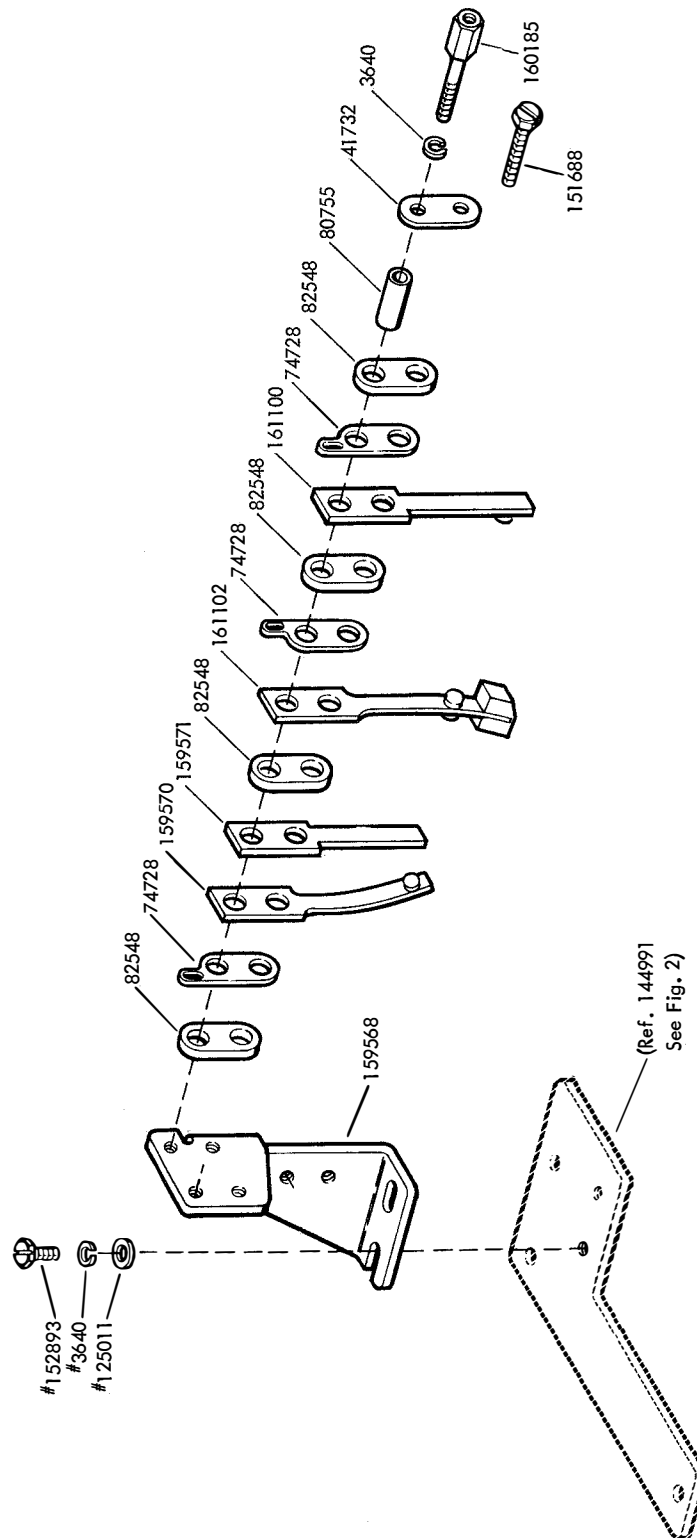

#Not Part of 144997

FIGURE 30. 144997 FIGURES - LETTERS CONTACT ASSEMBLY

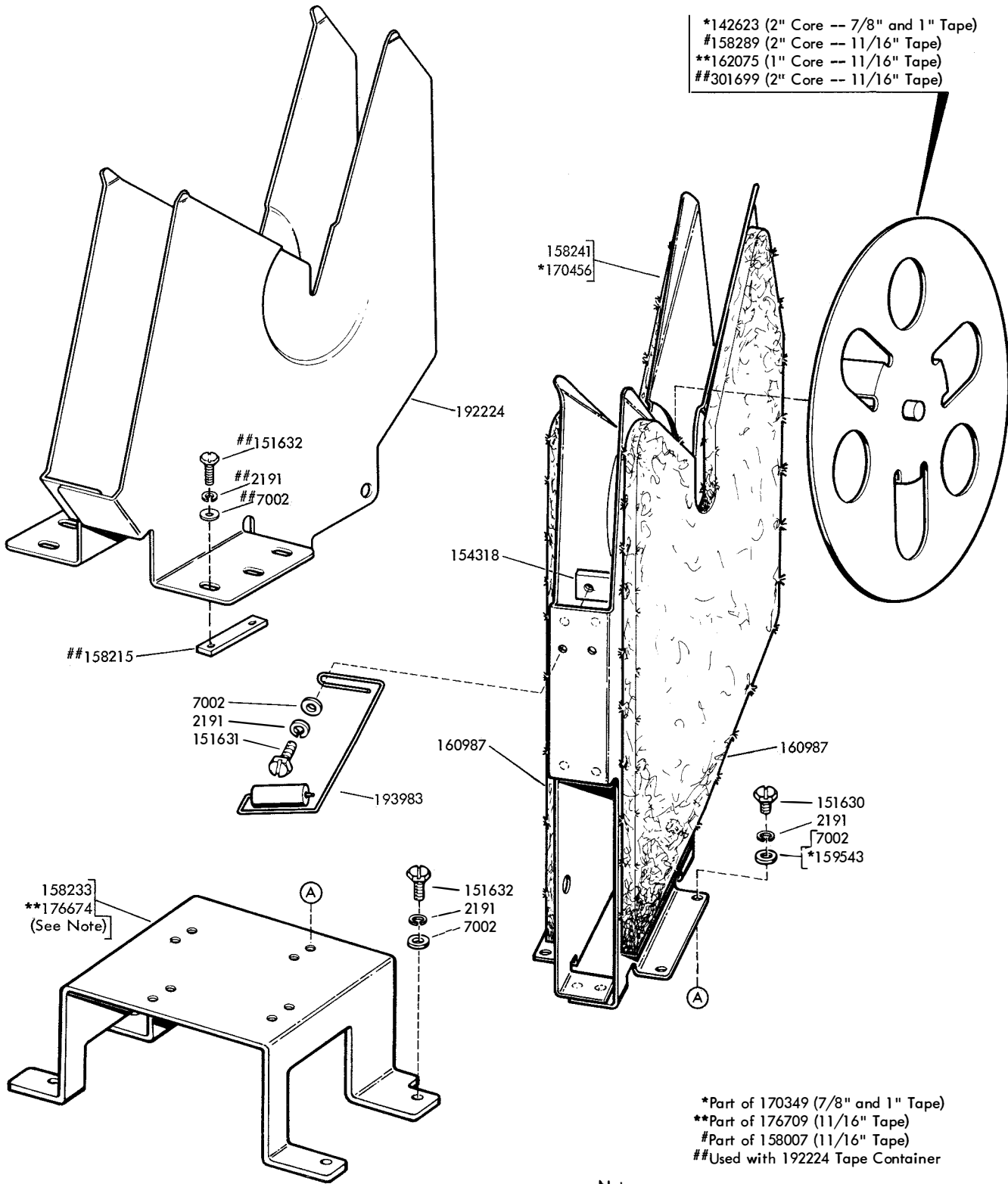

FIGURE 31. 158007, 170349 AND 176709 TAPE CONTAINER ASSEMBLIES

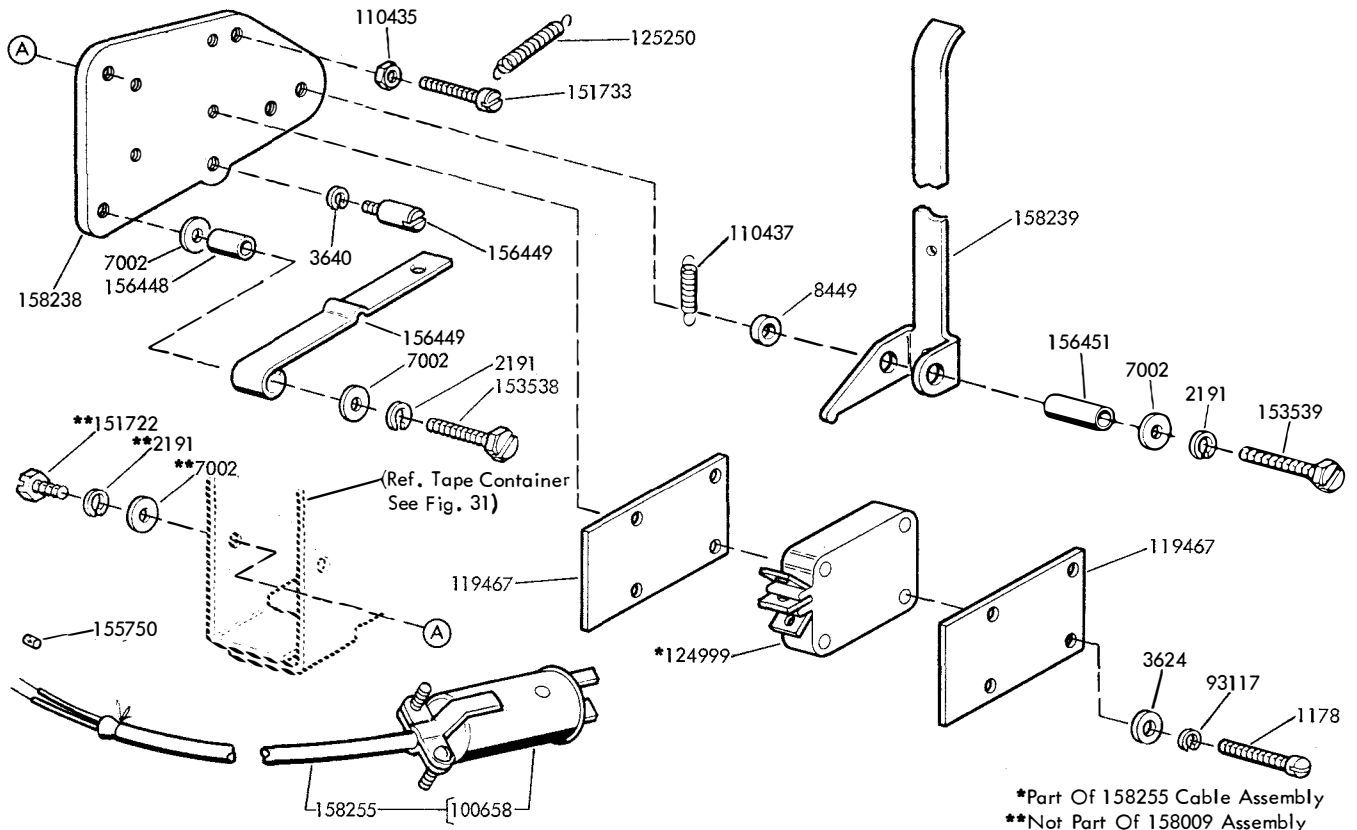

FIGURE 32. 158009 (TWO WIRE) TAPE-OUT SWITCH ASSEMBLY

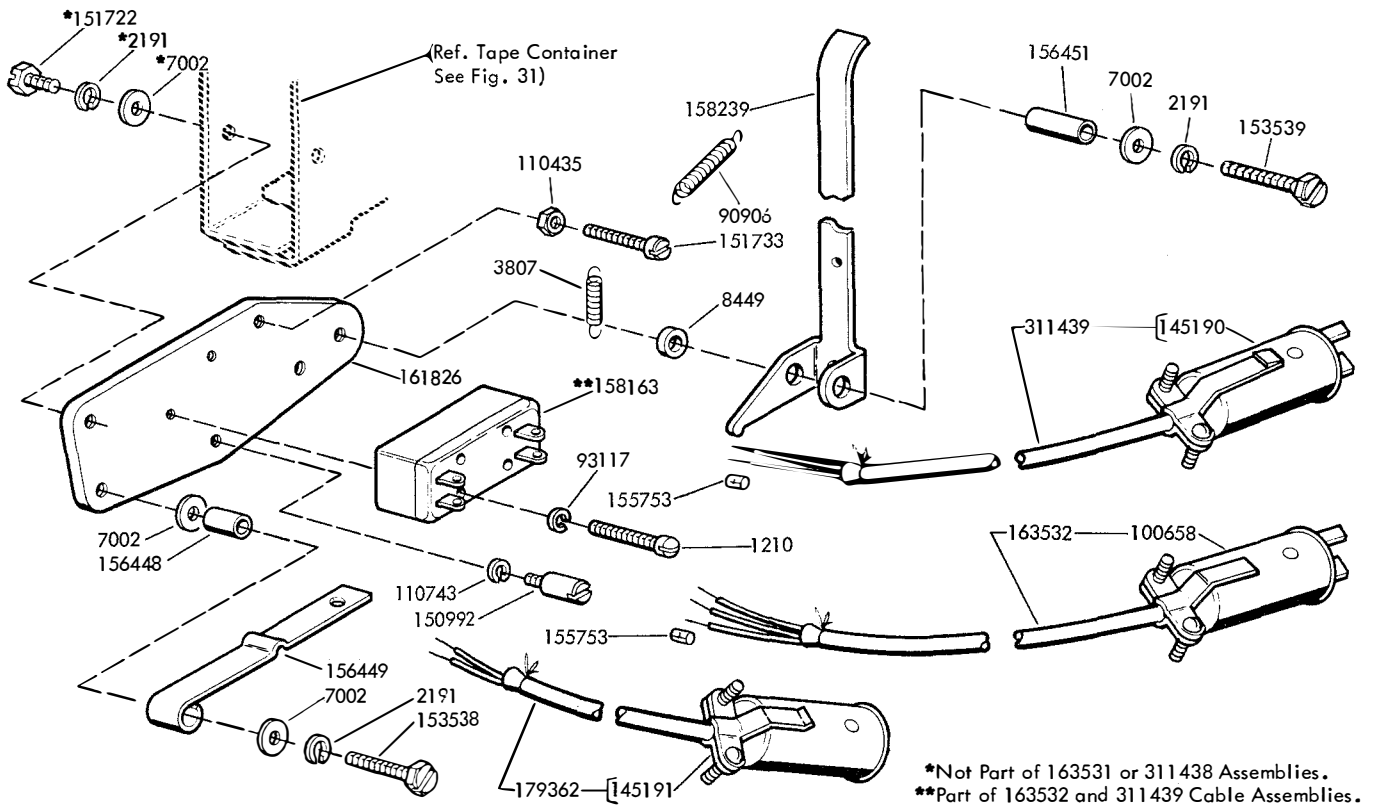

FIGURE 33. 163531 (THREE WIRE) AND 311438 (TWO WIRE) TAPE-OUT SWITCH ASSEMBLIES

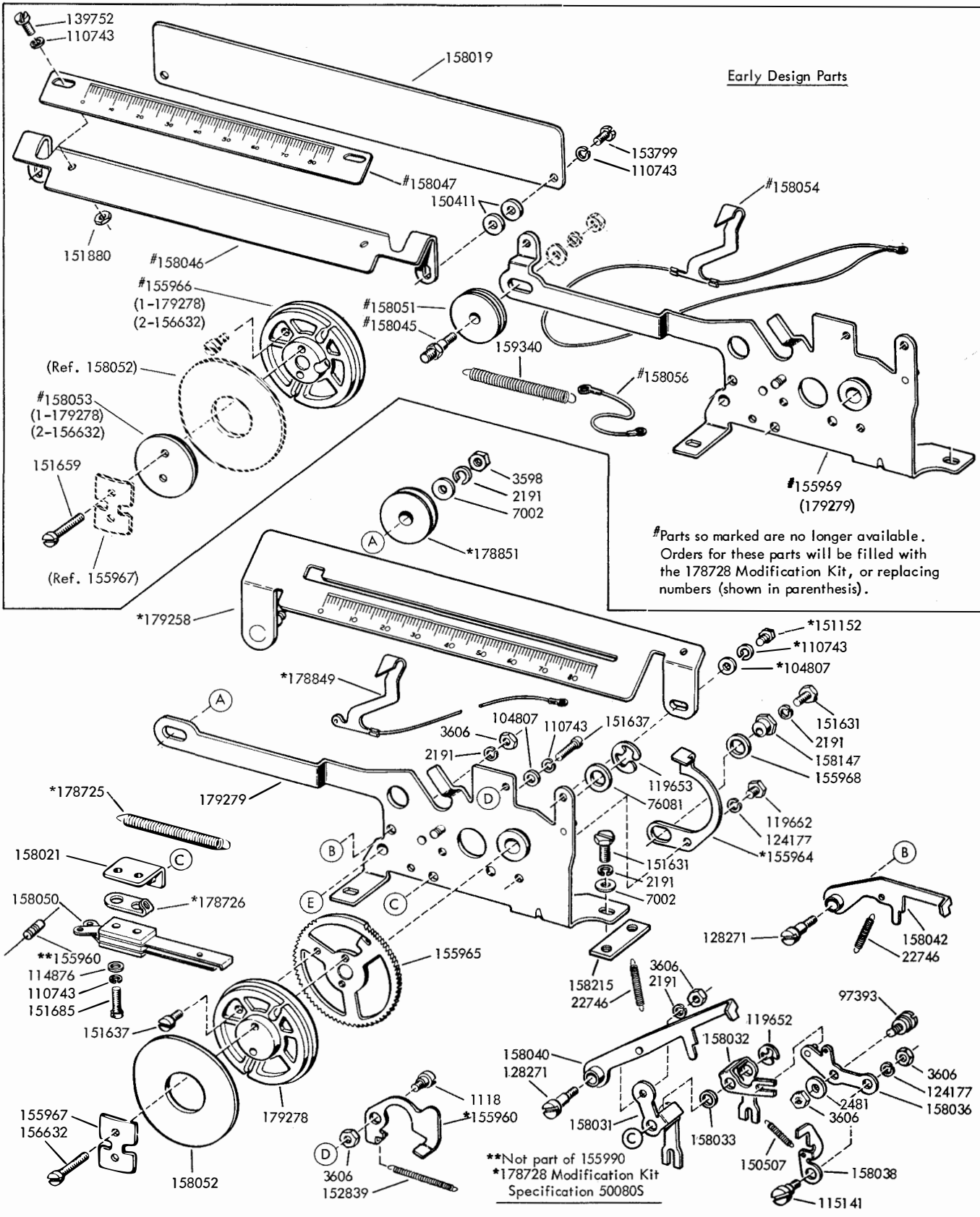

FIGURE 34. 155990 CHARACTER COUNTER ASSEMBLY

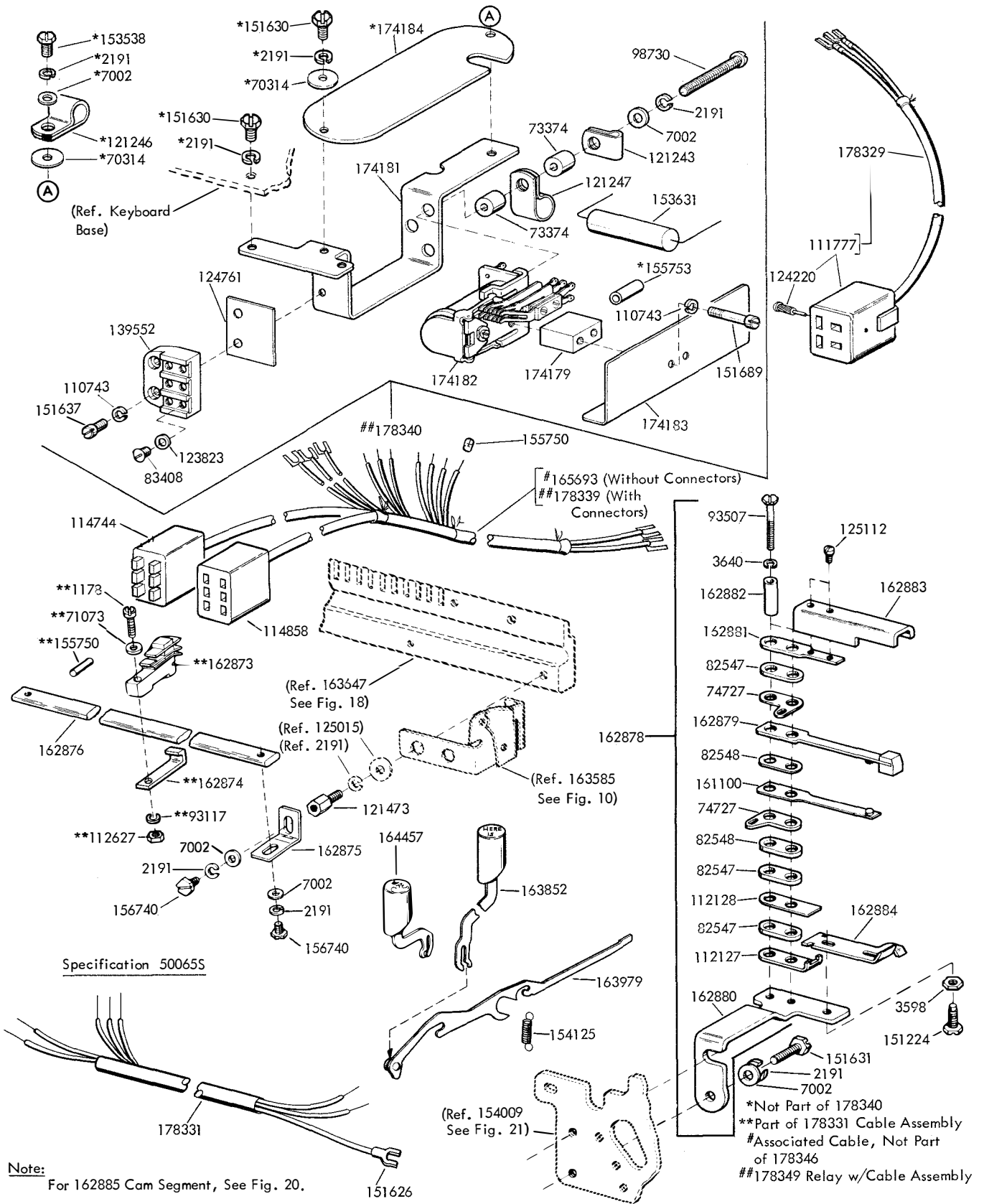

FIGURE 35. 178346 MODIFICATION KIT TO EQUIP KEYBOARD WITH ANSWER-BACK CONTROL

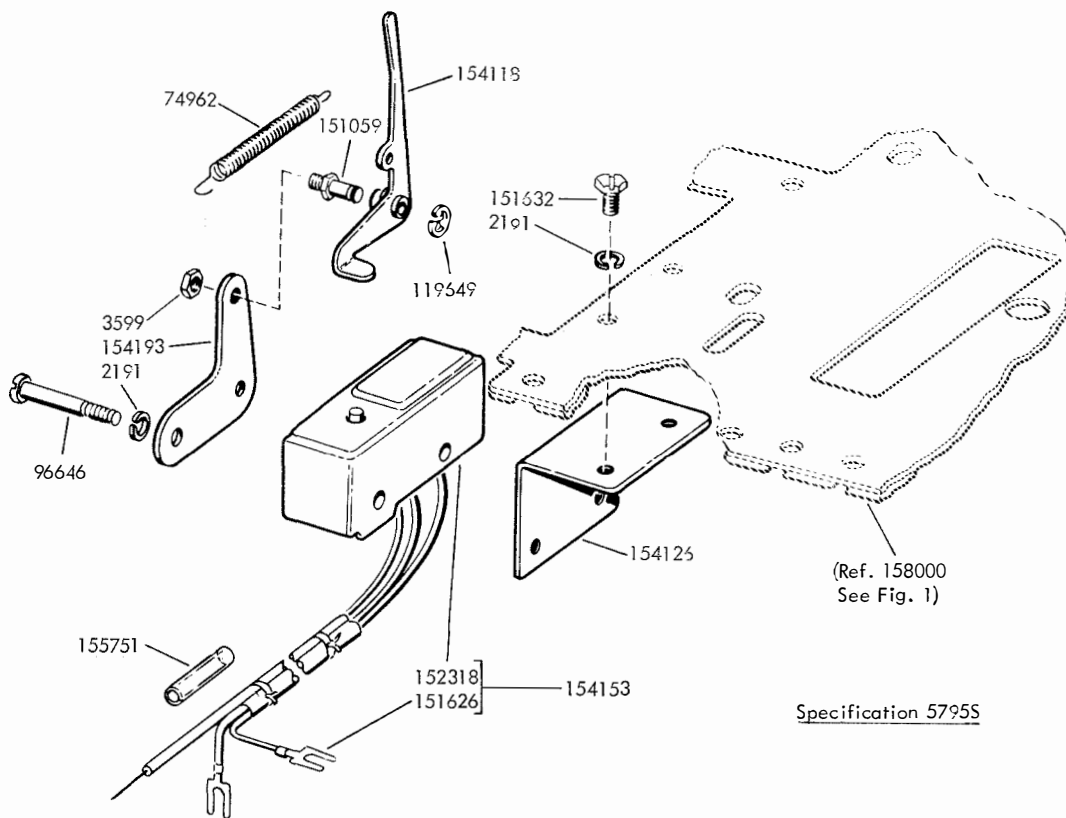

FIGURE 37. 154147 MODIFICATION KIT TO PROVIDE LOCAL PAPER FEED-OUT MOTOR STARTING MECHANISM

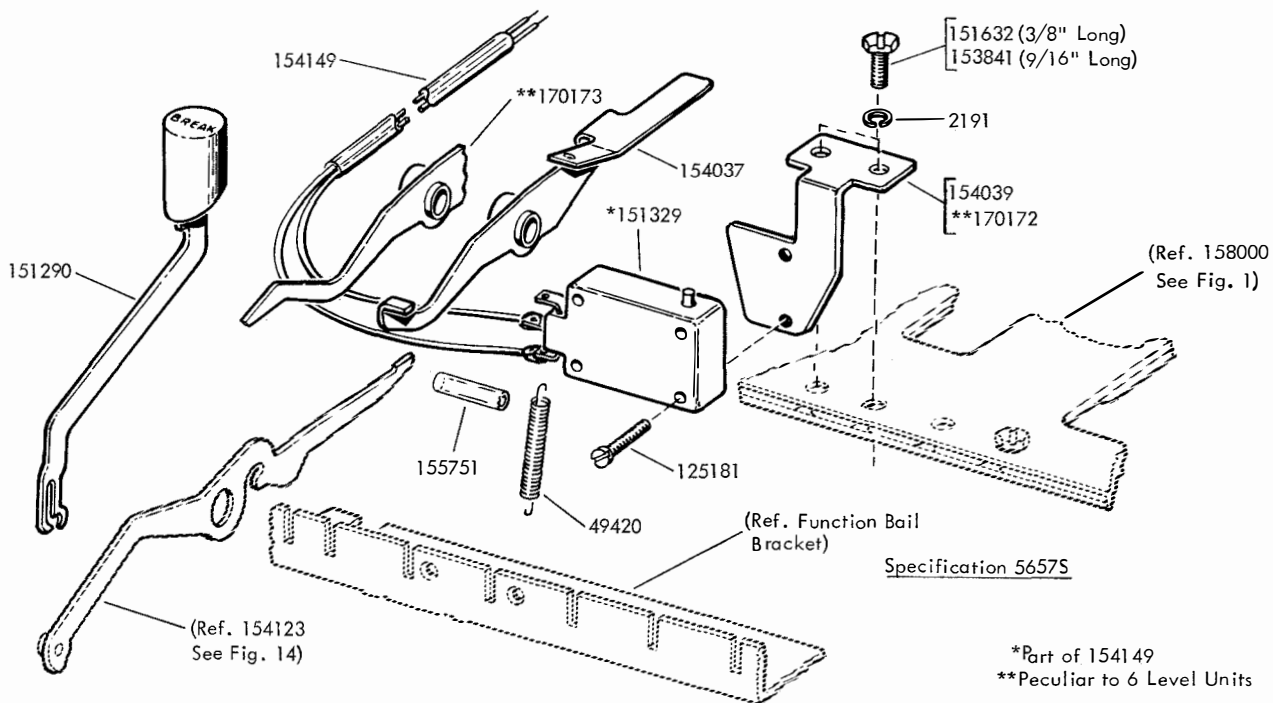

FIGURE 38. 154141 MODIFICATION KIT TO PROVIDE ELECTRICAL SIGNAL LINE BREAK MECHANISM

*Part of 154149
 **Peculiar to 6 Level Units

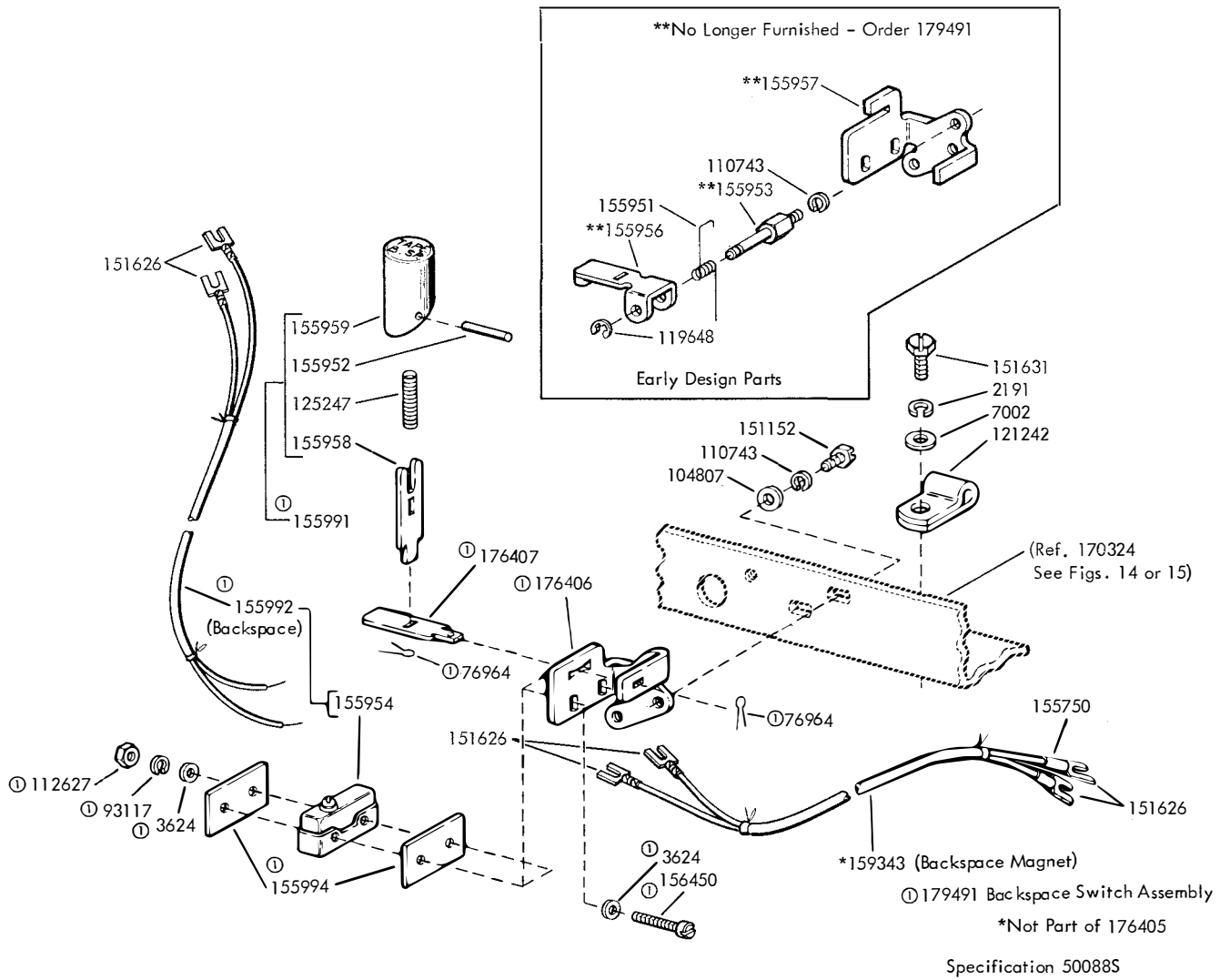

FIGURE 39. 176405 MODIFICATION KIT TO ADD TAPE BACKSPACE BUTTON

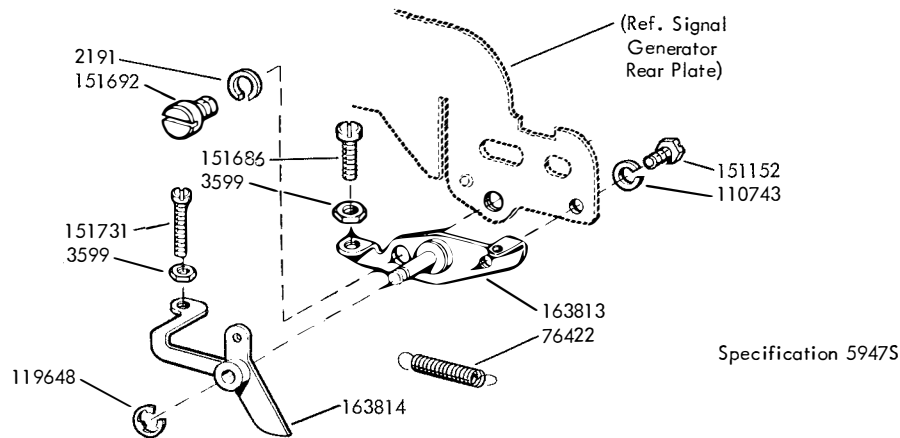
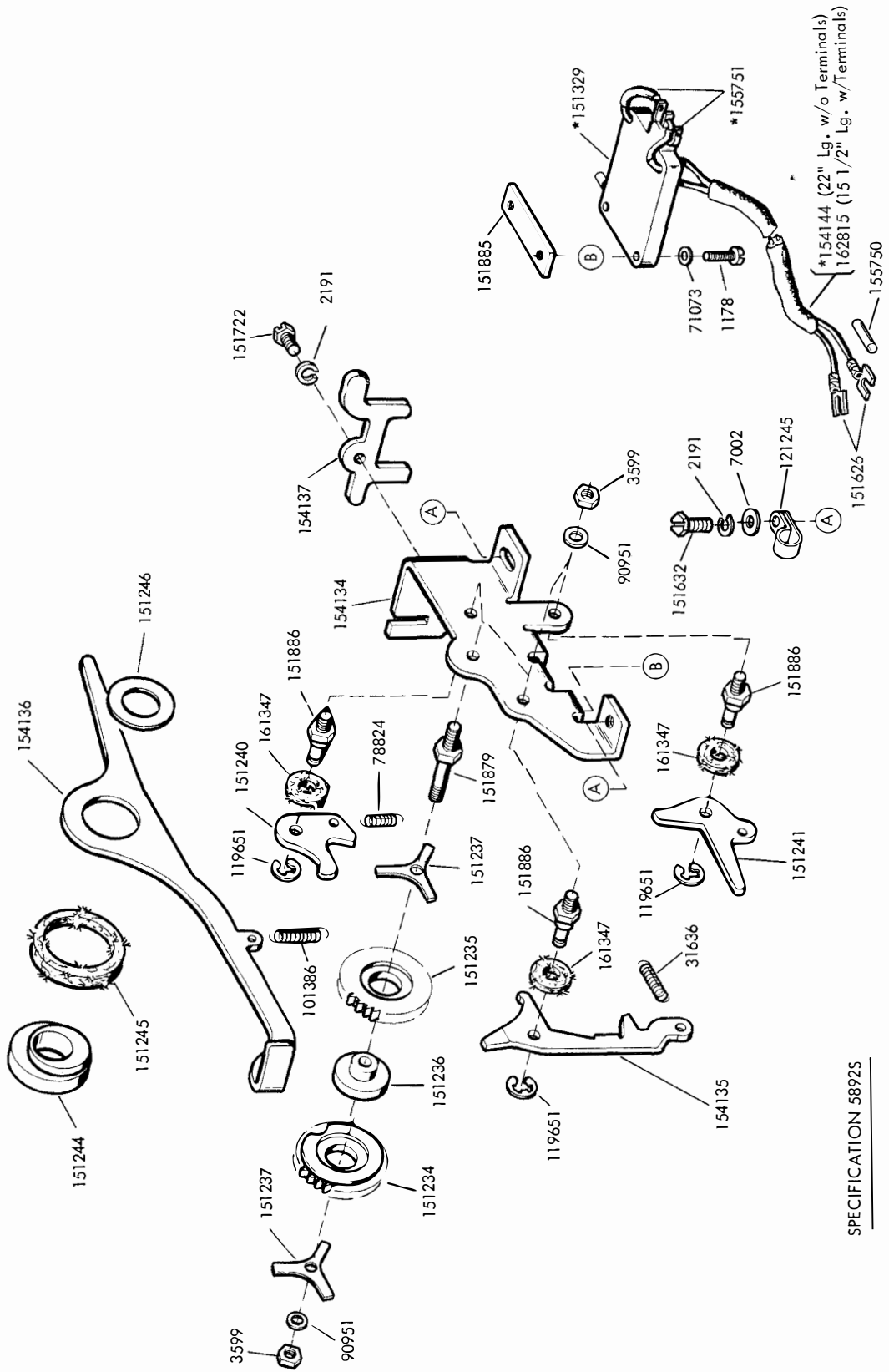
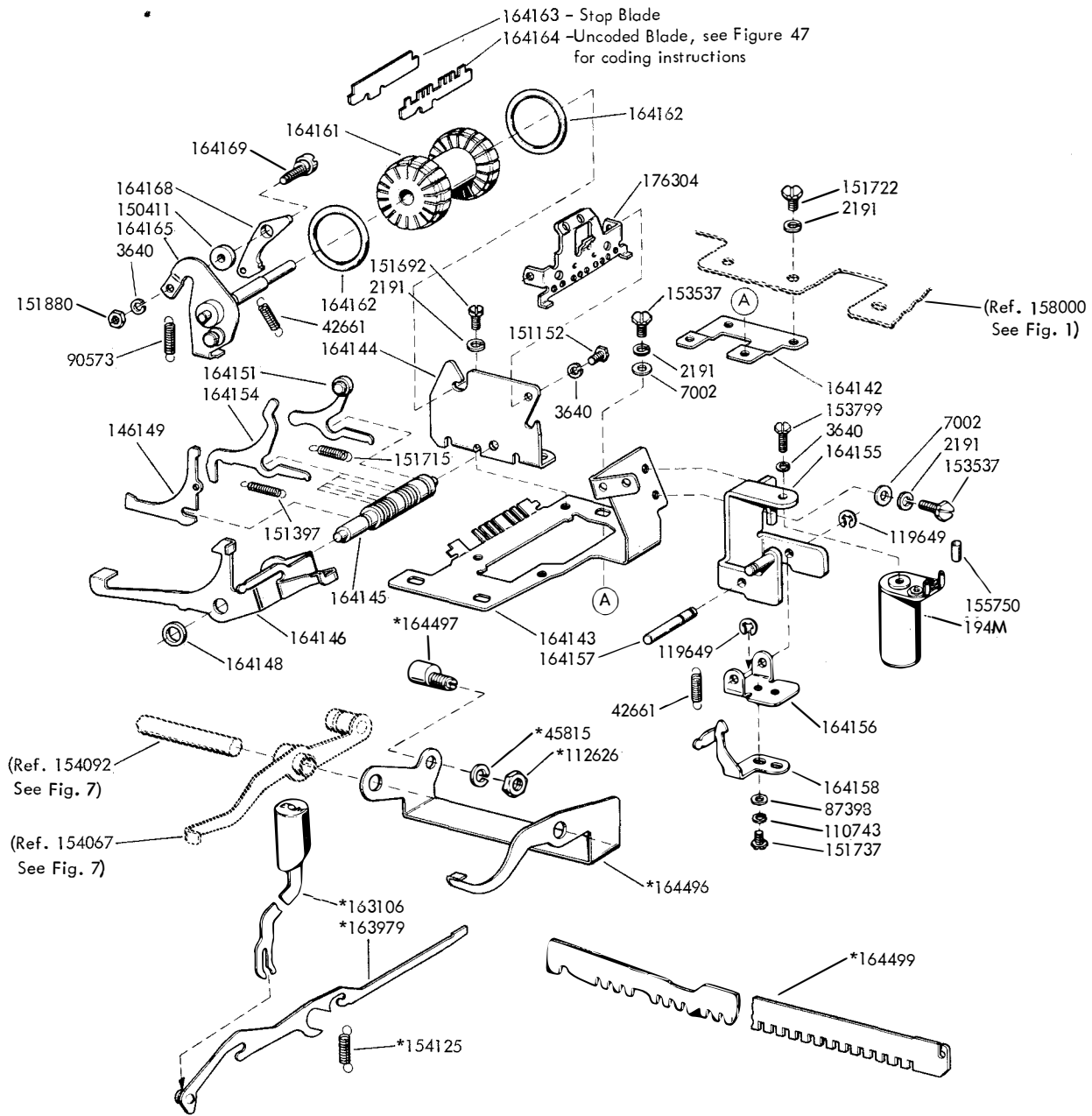

FIGURE 40. 163775 MODIFICATION KIT TO PROVIDE REPEAT ON SPACE MECHANISM



SPECIFICATION 58925

FIGURE 41. 162731 MODIFICATION KIT TO PROVIDE KEYBOARD WITH TIME DELAY MECHANISM



164502 - Specification 59545
 172945 - Specification 500065

*Peculiar to 164502 Only

FIGURE 42. 164502 (END OF MESSAGE GENERATOR) AND 172945 (ANSWER-BACK) MODIFICATION KITS - SEE FIGS. 43, 44 AND 45

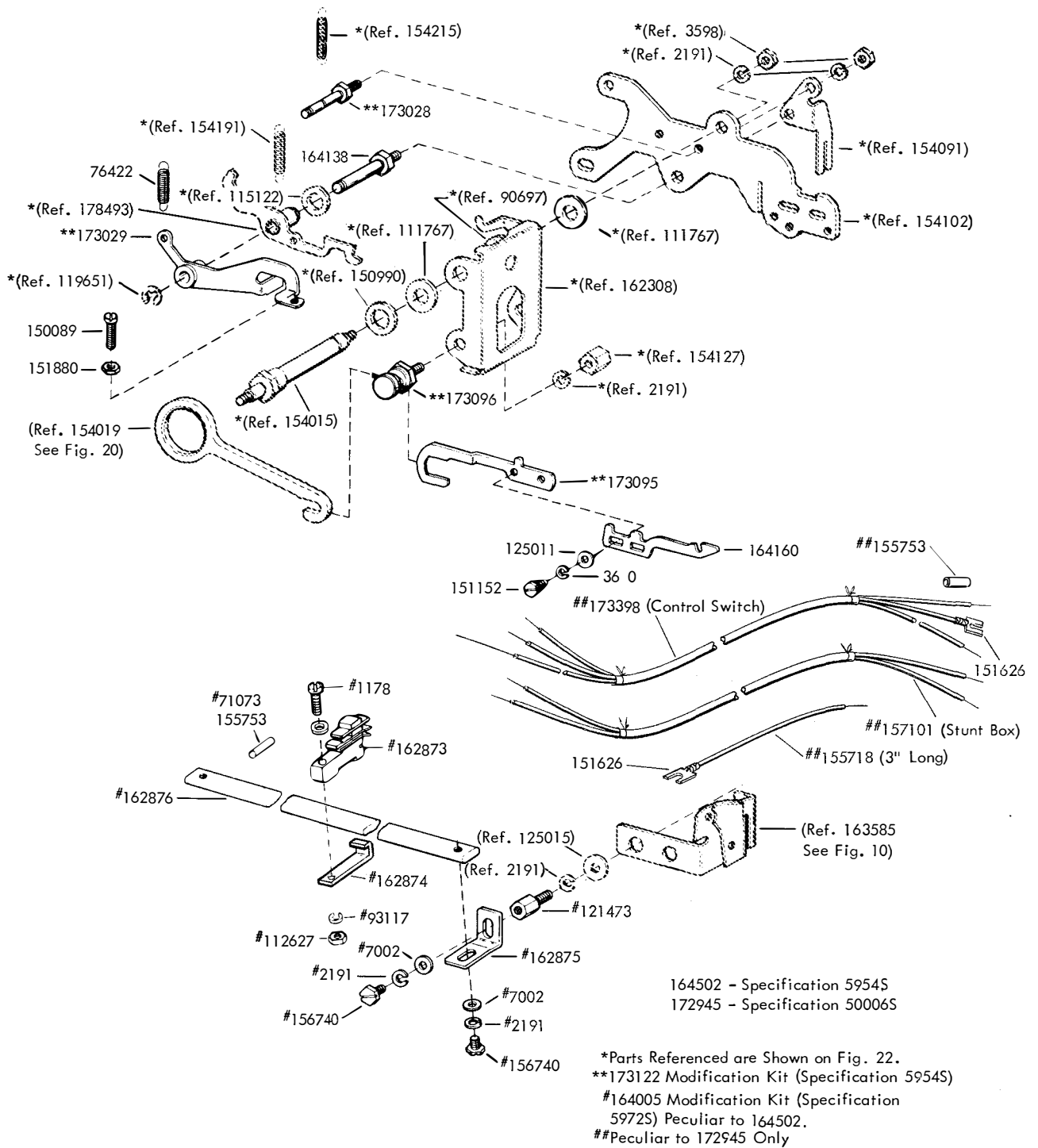

FIGURE 43. 164502 (END OF MESSAGE GENERATOR) AND 172945 (ANSWER-BACK) MODIFICATION KITS - SEE FIGS. 42, 44 AND 45.

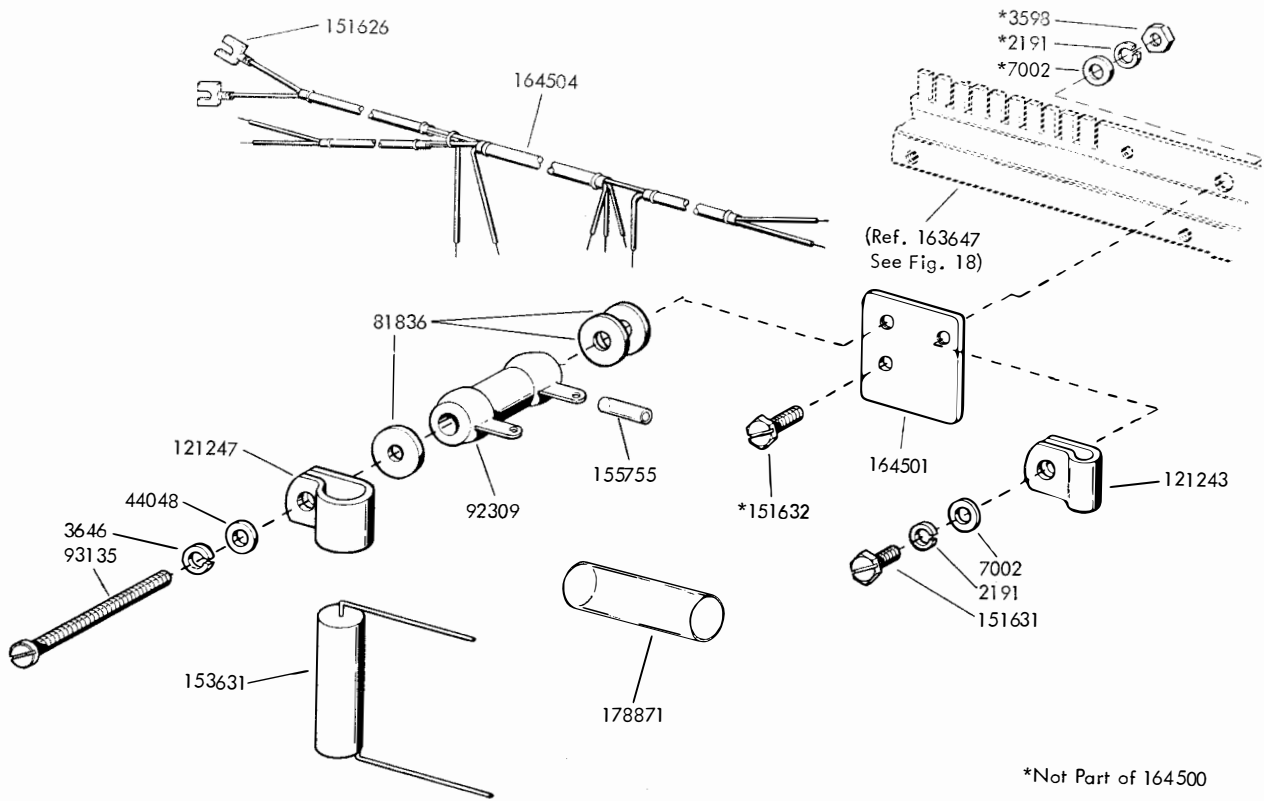

FIGURE 44. 164500 RESISTOR ASSEMBLY (PART OF 164502 MODIFICATION KIT - SEE FIGS. 42 AND 43)

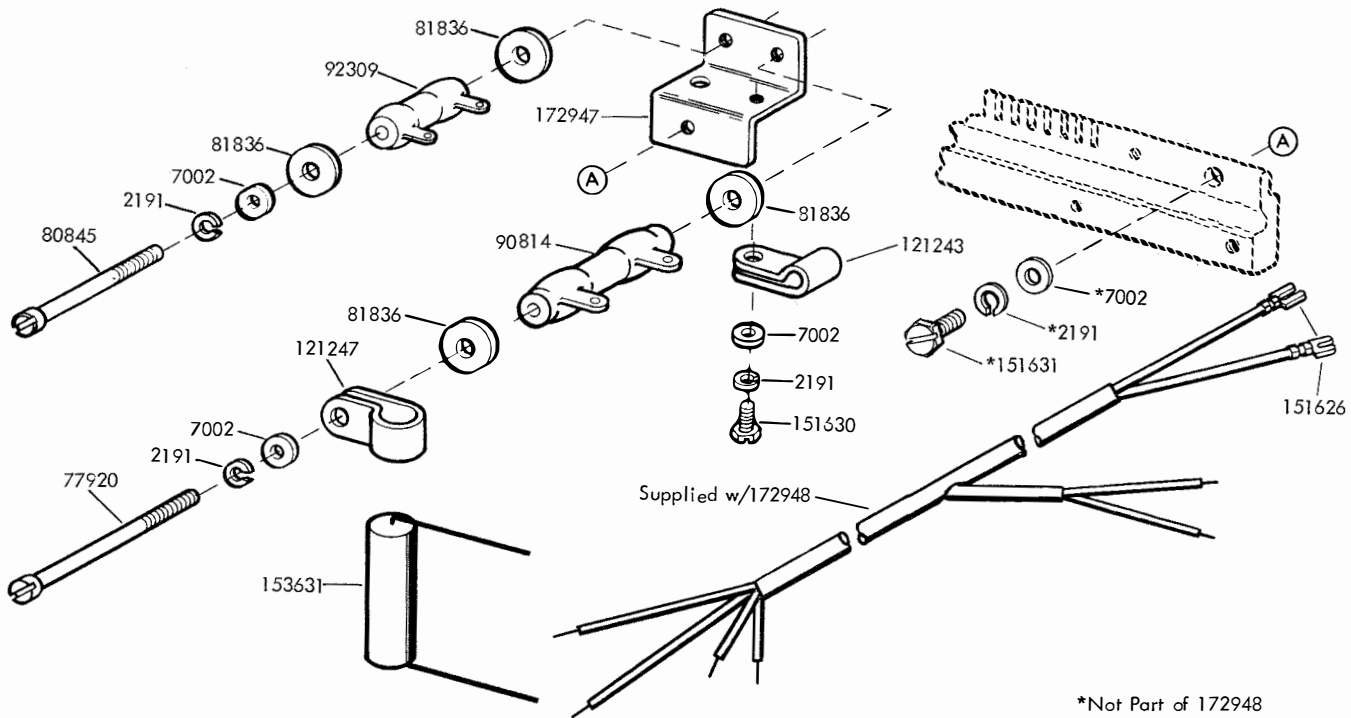
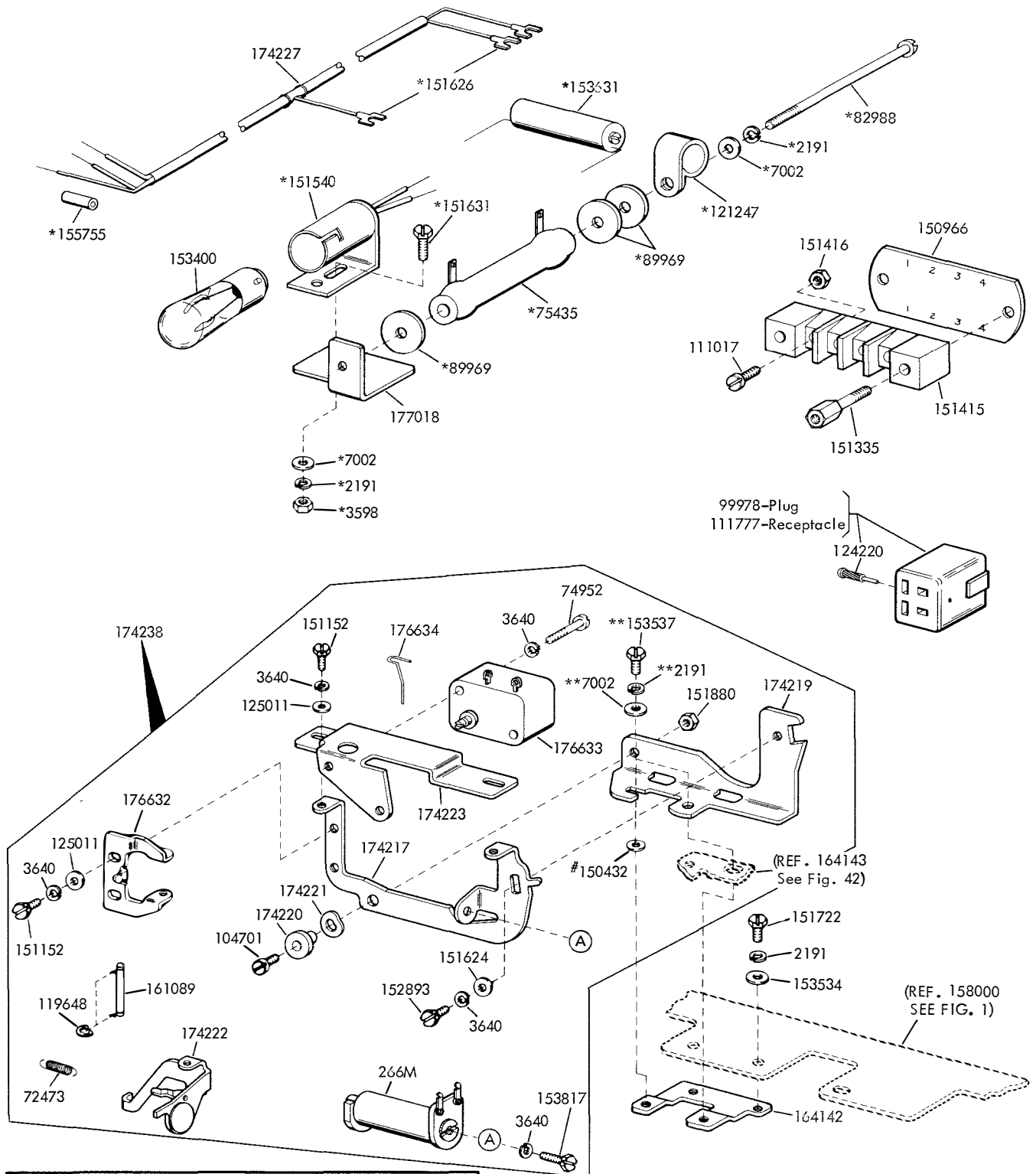

FIGURE 45. 172948 RESISTOR ASSEMBLY (PART OF 172945 MODIFICATION KIT - SEE FIGS. 42 AND 43)



CABLE CHART				
CABLE ASSEMBLY	TERMINAL	INSL. SLEEVE	RECEPTACLE	PLUG
174225	151626	155754	111777	
174226	151626			
174227	151626	155755		99978
179740	151626	155754		

*Part of 174227 Cable Assembly
 **Not Part of 174238 Electro Magnet Assembly
 #Only One 150432 Flat Washer is Used
 When Answer Back is Present
 Specification 501125

FIGURE 46. 164426 MODIFICATION KIT TO ADD HORIZONTAL TAB DISABLER

CHARACTER	CODE				
	1	2	3	4	5
A	X	X			
B	X			X	X
C		X	X	X	
D	X			X	
E	X				
F	X		X	X	
G		X		X	X
H			X	X	X
I		X	X		
J	X	X		X	
K	X	X	X	X	
L		X			X
M			X	X	X
N			X	X	
O				X	X
P		X	X		X
Q	X	X	X	X	
R		X		X	
S	X		X		
T					X
U	X	X	X		
V		X	X	X	X
W	X	X			X
X	X		X	X	X
Y	X		X		X
Z	X				X
CARRIAGE RETURN				X	
LINE FEED		X			
LETTERS SHIFT	X	X	X	X	X
FIGURES SHIFT	X	X		X	X
SPACE			X		
BLANK					

— LEAVE TINE
 — REMOVE TINE

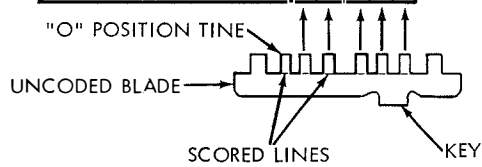

Coding Instructions for the Code Blades used in the Answer Back Feature on an LAK Keyboard Base.

FIGURE 47. CODING THE KEYBOARD ANSWER-BACK DRUM BLADE

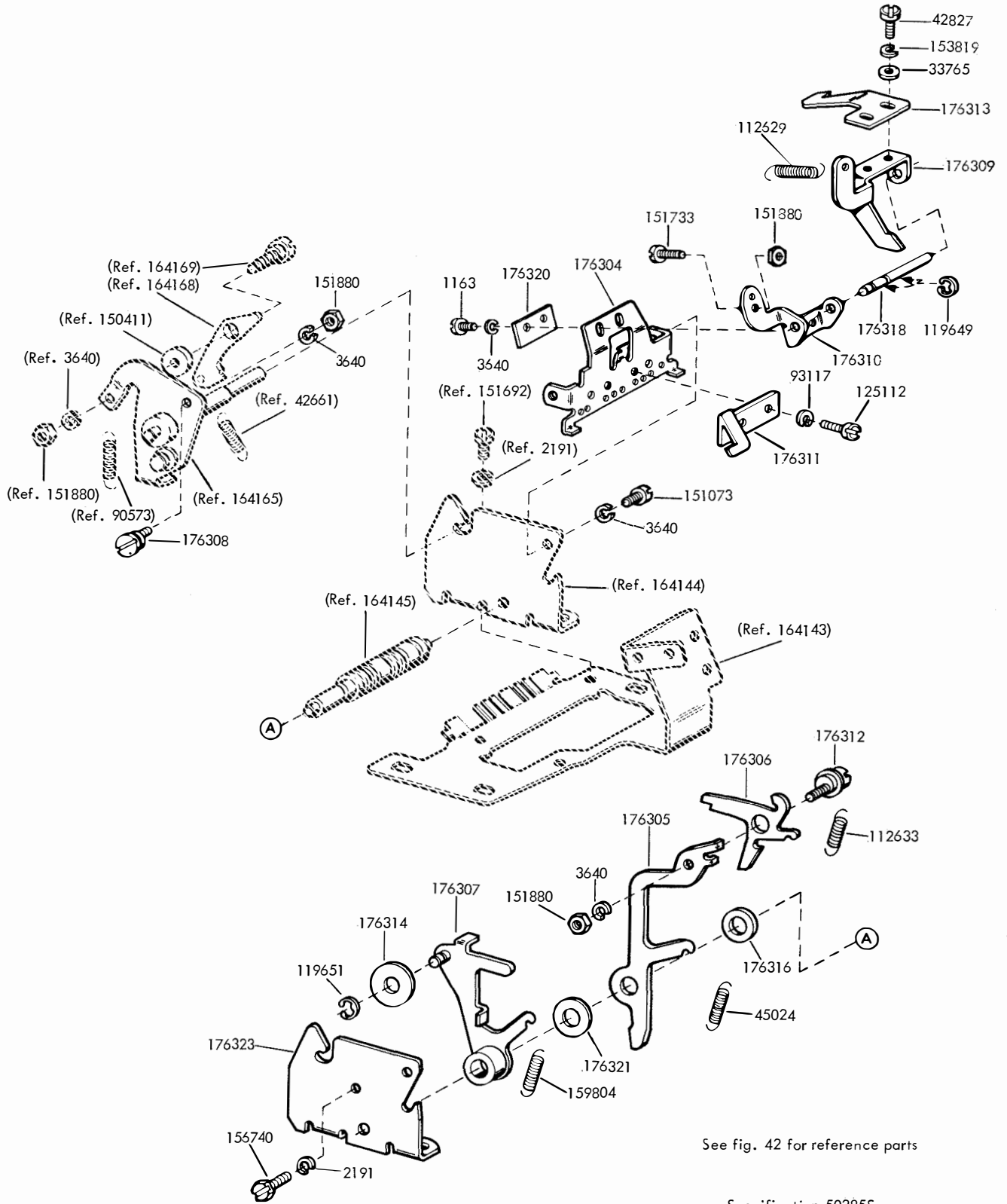

See fig. 42 for reference parts

Specification 502855

FIGURE 48. 176395 MODIFICATION KIT TO PROVIDE LOCK BAR RESET TO ANSWER-BACK

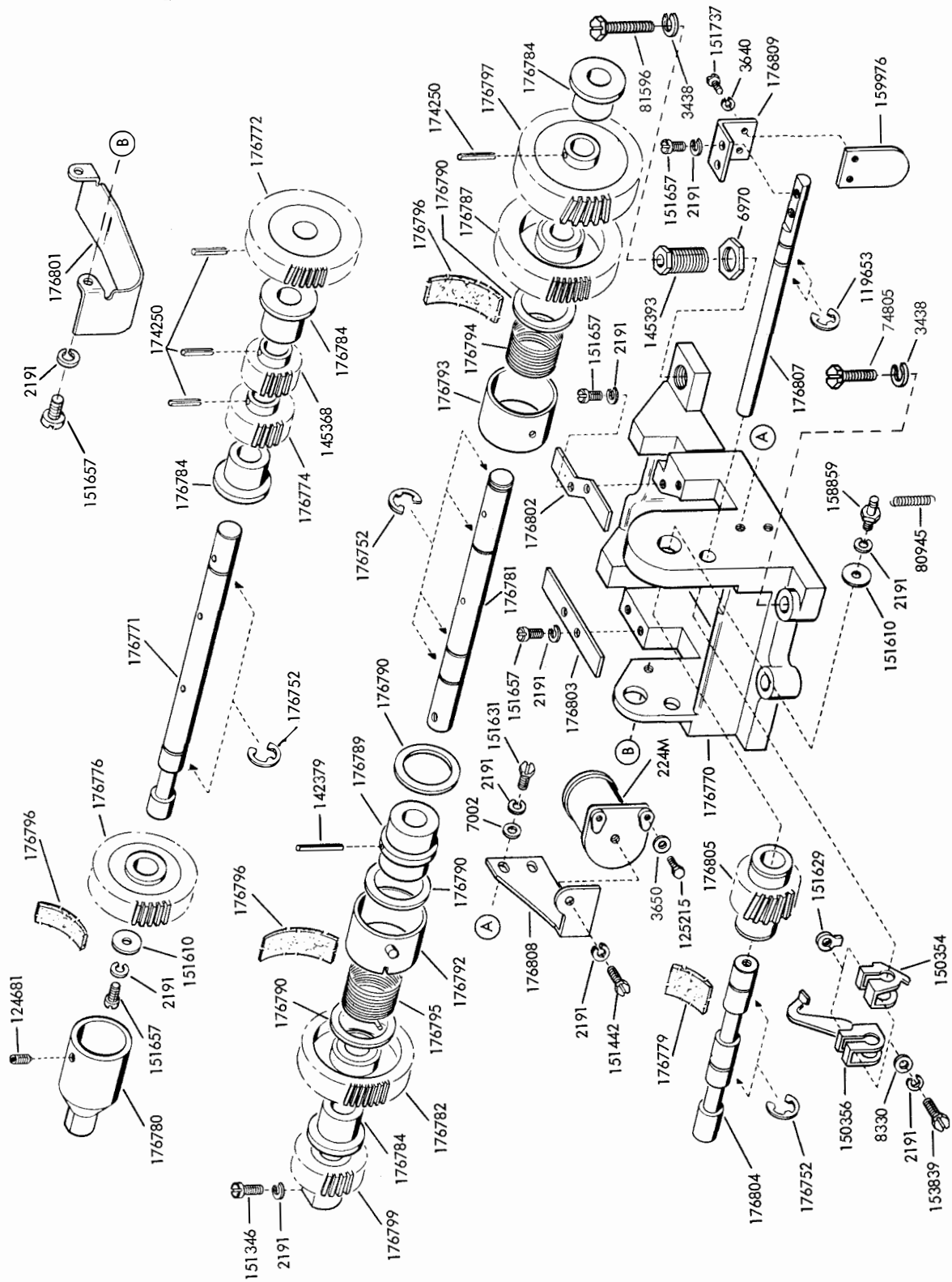
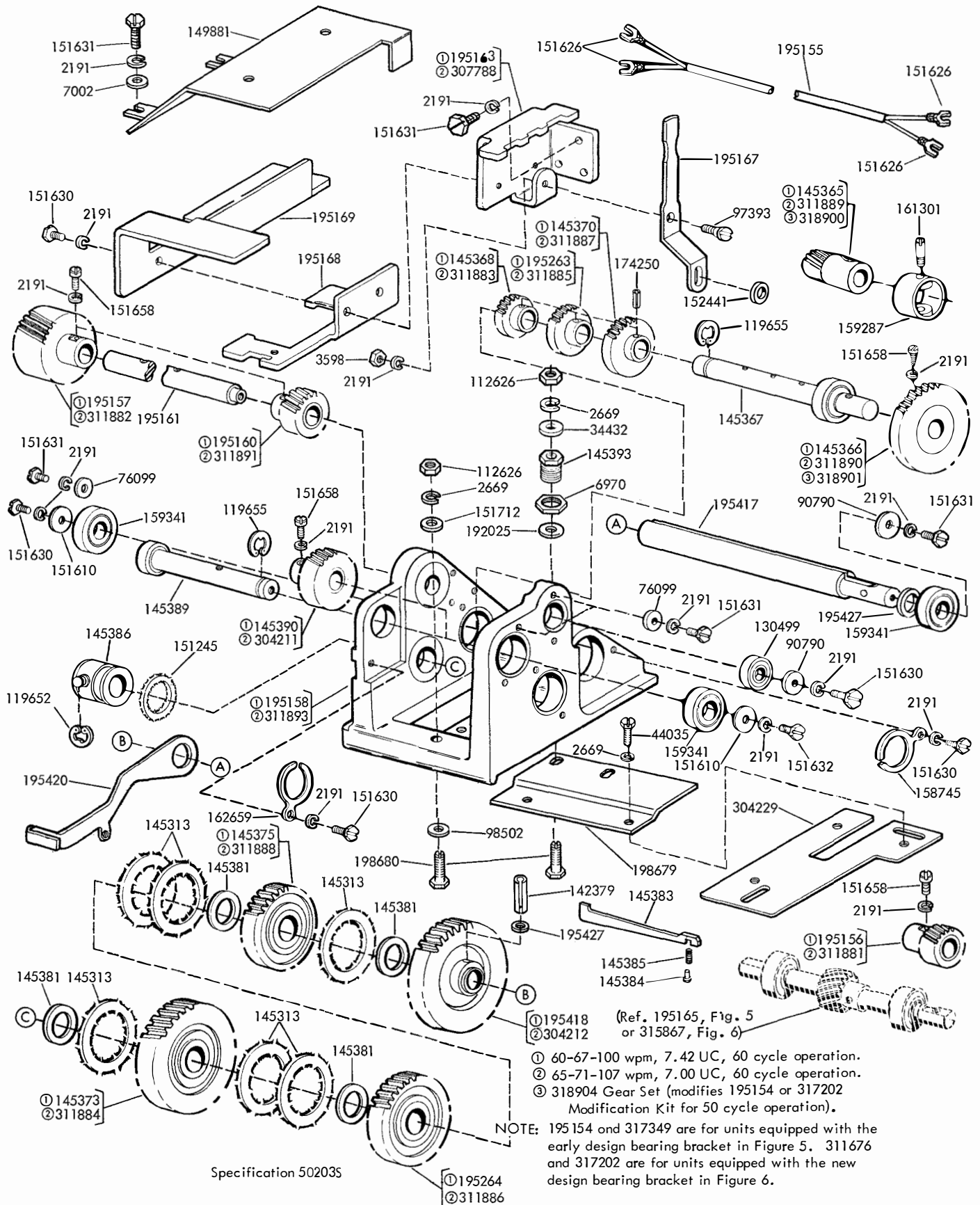

FIGURE 49. REMOTE CONTROL SPEED SHIFT GEAR MECHANISM
(60 - 100 WPM, 7.42 UNIT CODE)



- ① 60-67-100 wpm, 7.42 UC, 60 cycle operation.
- ② 65-71-107 wpm, 7.00 UC, 60 cycle operation.
- ③ 318904 Gear Set (modifies 195154 or 317202 Modification Kit for 50 cycle operation).

NOTE: 195154 and 317349 are for units equipped with the early design bearing bracket in Figure 5. 311676 and 317202 are for units equipped with the new design bearing bracket in Figure 6.

See figures 5 and 6 for additional parts

FIGURE 50. 195154 AND 317202 (60-67-100 WPM, 7.42 UNIT CODE) AND 311676 AND 317349 (65-71-107 WPM, 7.00 UNIT CODE) MODIFICATION KITS TO ADD THREE SPEED GEAR SHIFT TO KEYBOARD

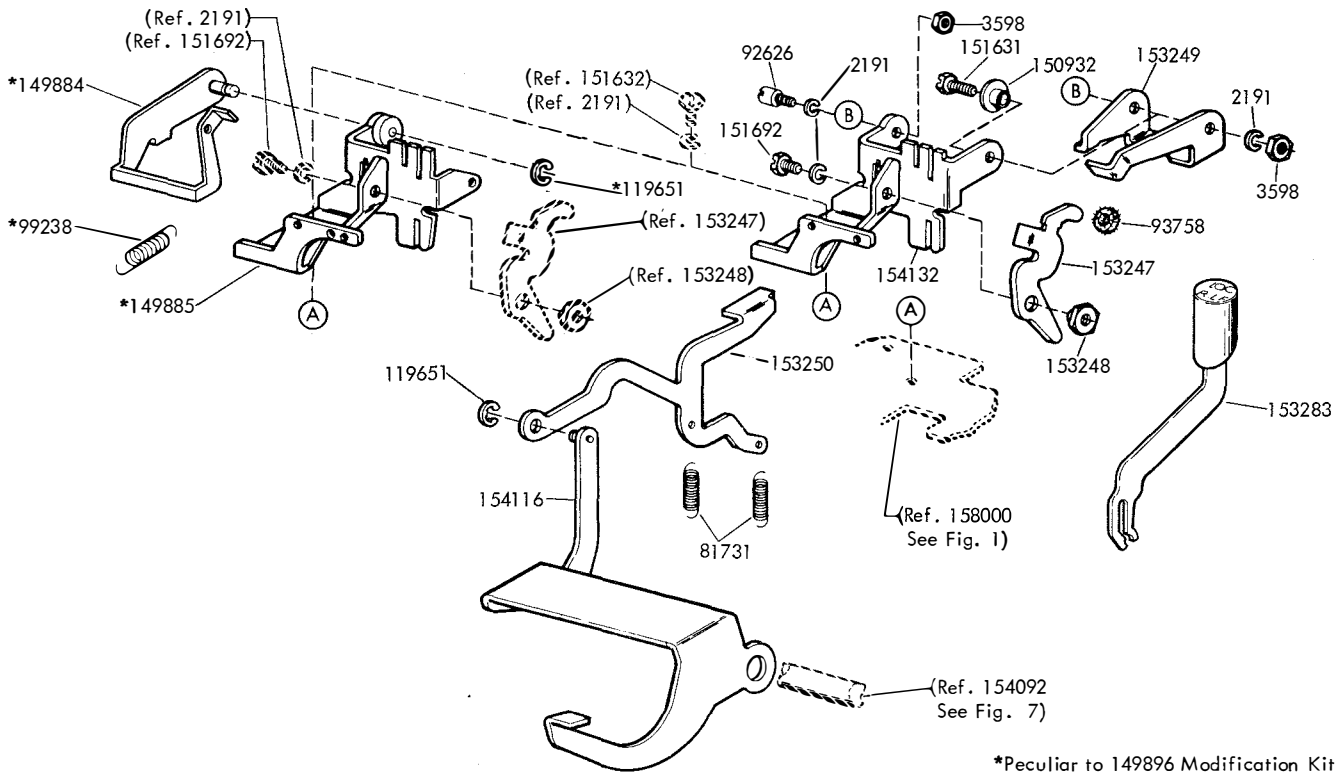

FIGURE 51. 149896 AND 154145 MODIFICATION KITS TO PROVIDE LOCAL REVERSE LINE FEED MECHANISM (MARK III)

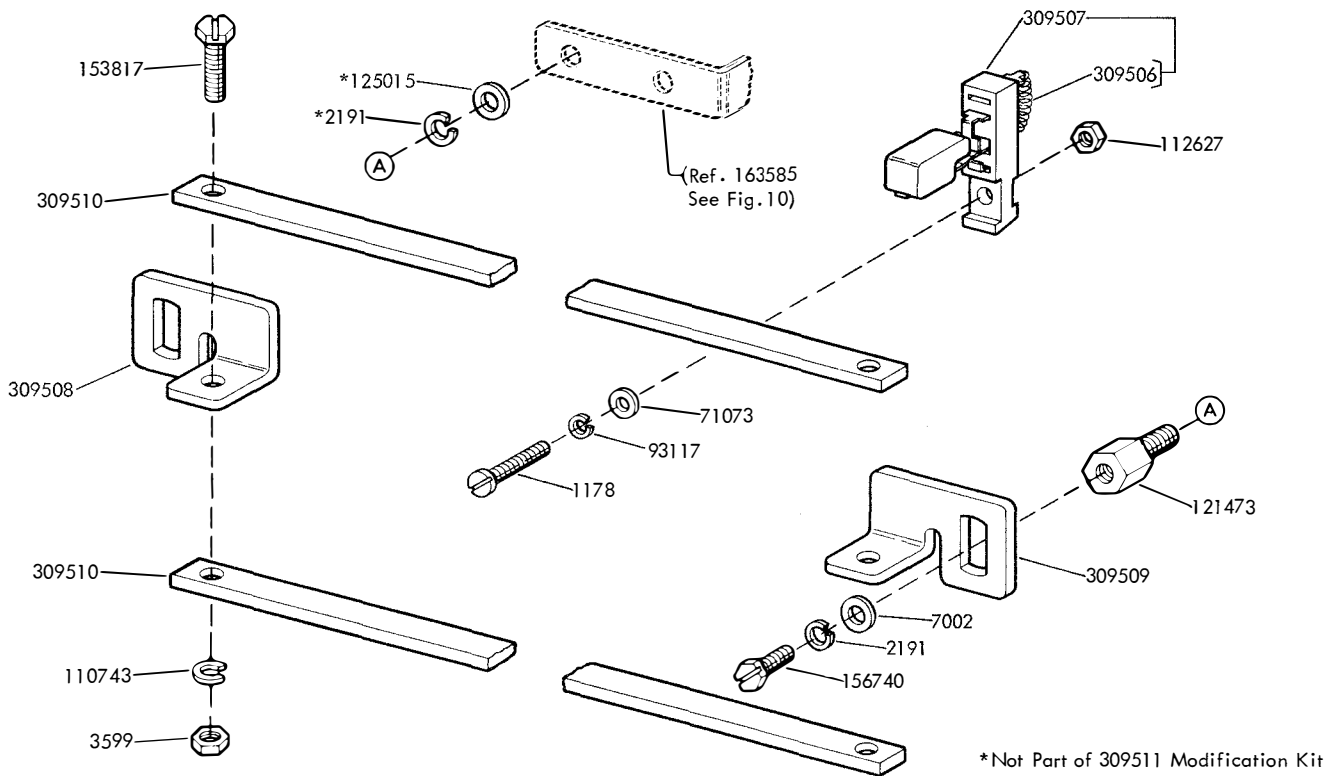
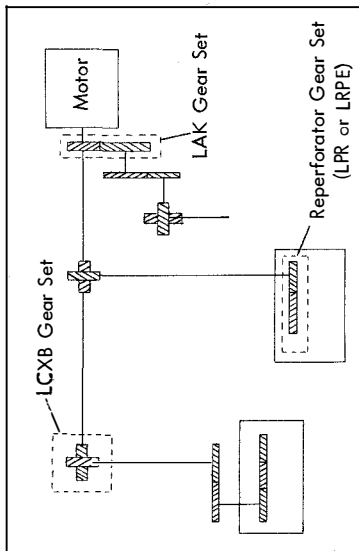
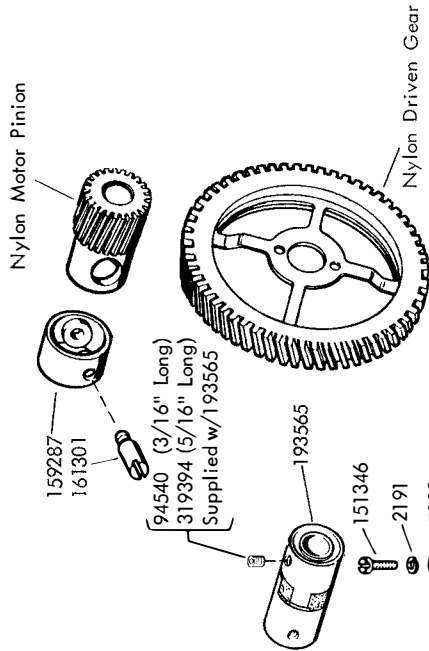
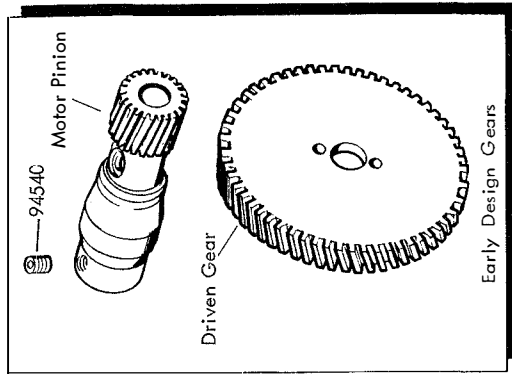

FIGURE 52. 309511 MODIFICATION KIT TO PROVIDE UNIVERSAL KEYBOARD SWITCH ON (MARK III) KEYBOARDS



+Gears For Motors Operating on 50 Cycle Current at 3000 RPM.
 * Includes keyboard and single TD gear sets only.
 ** Modification Kit including keyboard and single TD gear sets and the 193565 coupling (required when replacing an early style gear set).
 # Includes keyboard, single TD base and reperforator gear sets.
 ## Includes keyboard, dual TD base and reperforator gear sets.

Mounts Steel Pinion
 To Motor Shaft

WPM/OPM Baud Unit Code	65/390 45.5 7.00	71/428 50 7.00	81/488 56.9 7.00	106/636 74.2 7.00	107/643 75 7.00	60/368 45.5 7.42	67/404 50 7.42	75/460 56.88 7.42	100/600 74.2 110 7.42 11.0	61/364 45.5 7.50	66/400 50 7.50	100/600 75 7.50	89/529 75 8.50
Keyboard (LAK) Gear Set includes: Isolator Post (2)	173795 173794-14T 173793-100T 159287 161301	163504 163461-18T 163462-117T 159287 161301	198050 198051-17T 198052-97T 159287 161301	198053 198054-21T 198055-92T 159287 161301	163505 163463-24T 163464-104T 159287 161301	161293 159278-14T 159279-96T 159287 161301	194927 194925-13T 194926-81T 159287 161301	161294 159281-17T 159282-93T 159287 161301	161295 159284-20T 159285-84T 159287 161301	173795 173794-14T 173793-100T 159287 161301	163504 163461-18T 163462-117T 159287 161301	163505 163463-24T 163464-104T 159287 161301	170089 170185-25T 170186-119T 159287 161301
Single TD Base (LCXB) Gear Set includes:	159882 155996-13T 155997-60T	161357 161333-10T 161332-42T	198056 198057-19T 198058-70T	159883 155998-12T 155999-34T	163454 163452-20T 163453-56T	158029 158005-9T 158006-44T	161356 161331-11T 161330-49T	158028 158003-12T 158004-47T	158027 158002-11T 158001-33T	178775 178776-17T 178777-56T	178772 178773-20T 178774-60T	178769 178770-23T 178771-46T	
Dual TD Base (LCXB) Gear Set includes:					199090-20T 199091-56T		195146 195144-11T 195145-49T		170293-11T 170297-33T				170189-15T 170190-51T
Reperforator (LPR or LRPE) Gear Set includes:	173992 173993-14T 173994-40T	163457 163455-20T 163456-52T			163502 163501-30T 163500-52T	163023 163021-28T 163022-80T	195184 195182-20T 195183-52T	163024 163019-21T 163020-48T	163025 163015-28T 163018-49T				170187-30T 170188-59T
ASR Gear Set (w/Single TD)						*161859 **164583	#194928 **163302	*161860 **164584	*161861 **164585				#170088
ASR Gear Set (w/Dual TD)							#195147		#170100				
Keyboard (LAK) Gear Set includes: (Motor Speed 3000 RPM)					*312705	+307850	+307851		+307852				
Single TD Base (LCXB) Gear Set includes: (Motor Speed 3000 RPM)	+319911 319909-13T 319910-50T	+319914 319912-10T 319913-35T			312691-26T 312692-94T	307844-10T 307845-57T	307848-15T 307849-78T		307846-20T 307847-70T				

FIGURE 53. GEAR SETS

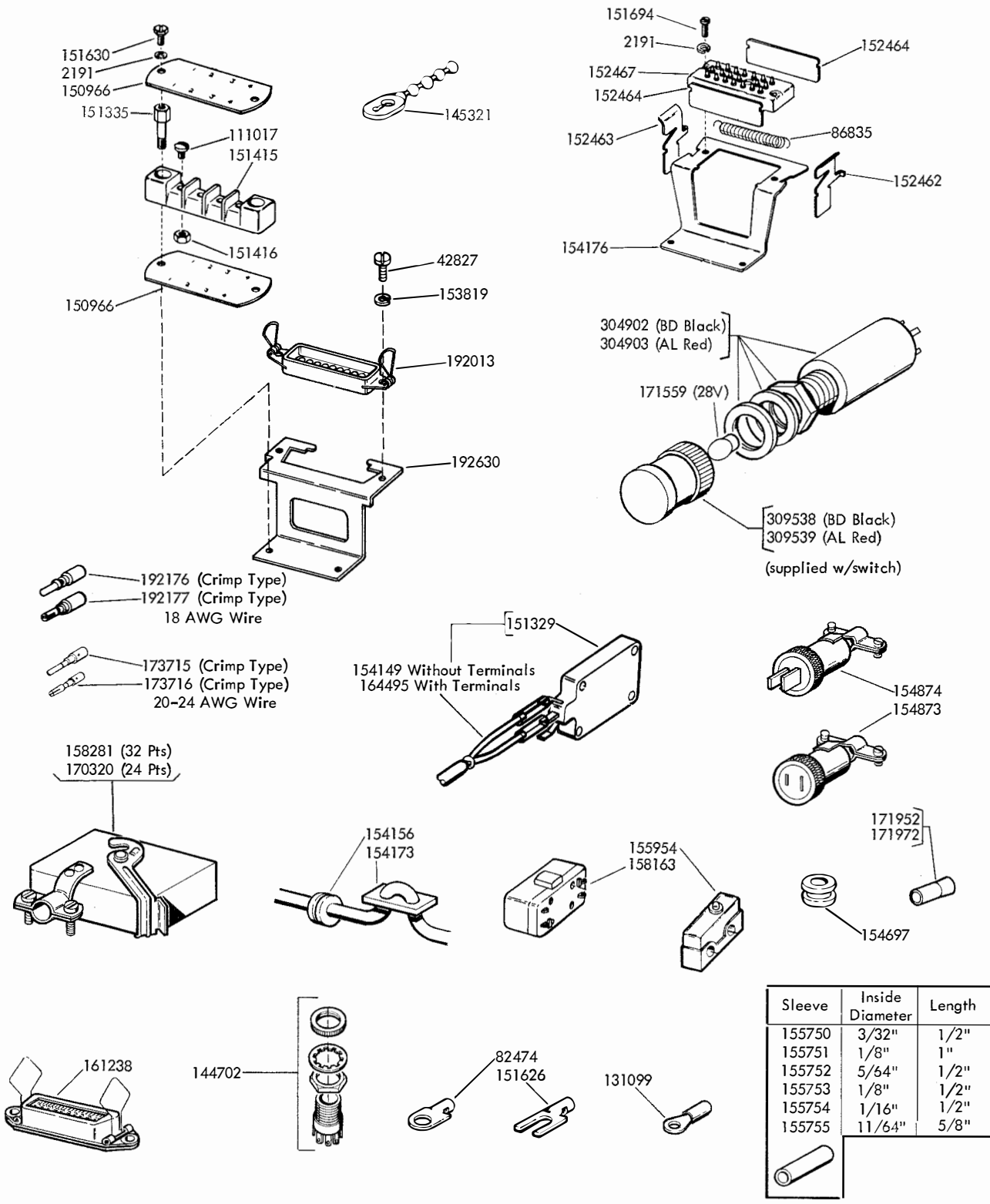

Sleeve	Inside Diameter	Length
155750	3/32"	1/2"
155751	1/8"	1"
155752	5/64"	1/2"
155753	1/8"	1/2"
155754	1/16"	1/2"
155755	11/64"	5/8"

FIGURE 54. KEYBOARD CABLE COMPONENTS

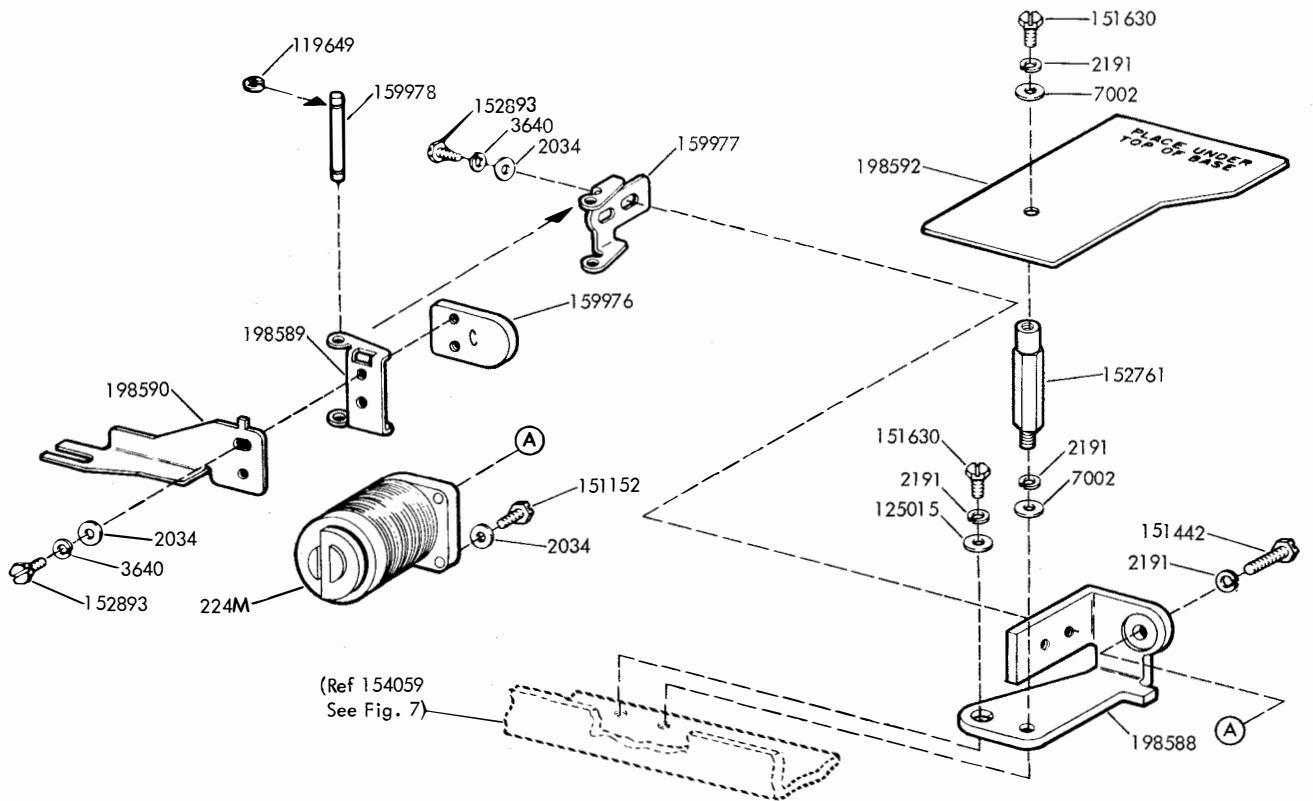

FIGURE 55 . TIME DELAY RESET MECHANISM

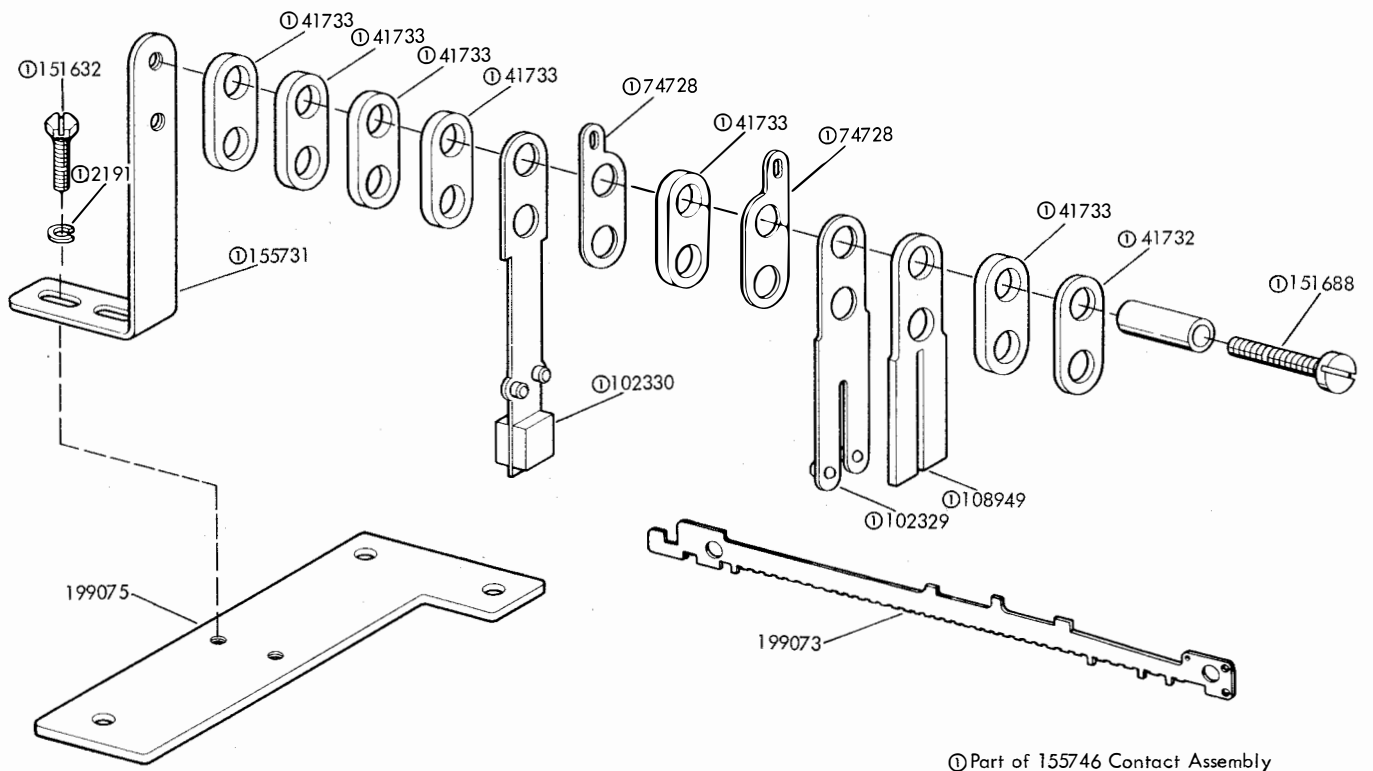

FIGURE 56 . CHARACTER COUNTER STEPPING SWITCH

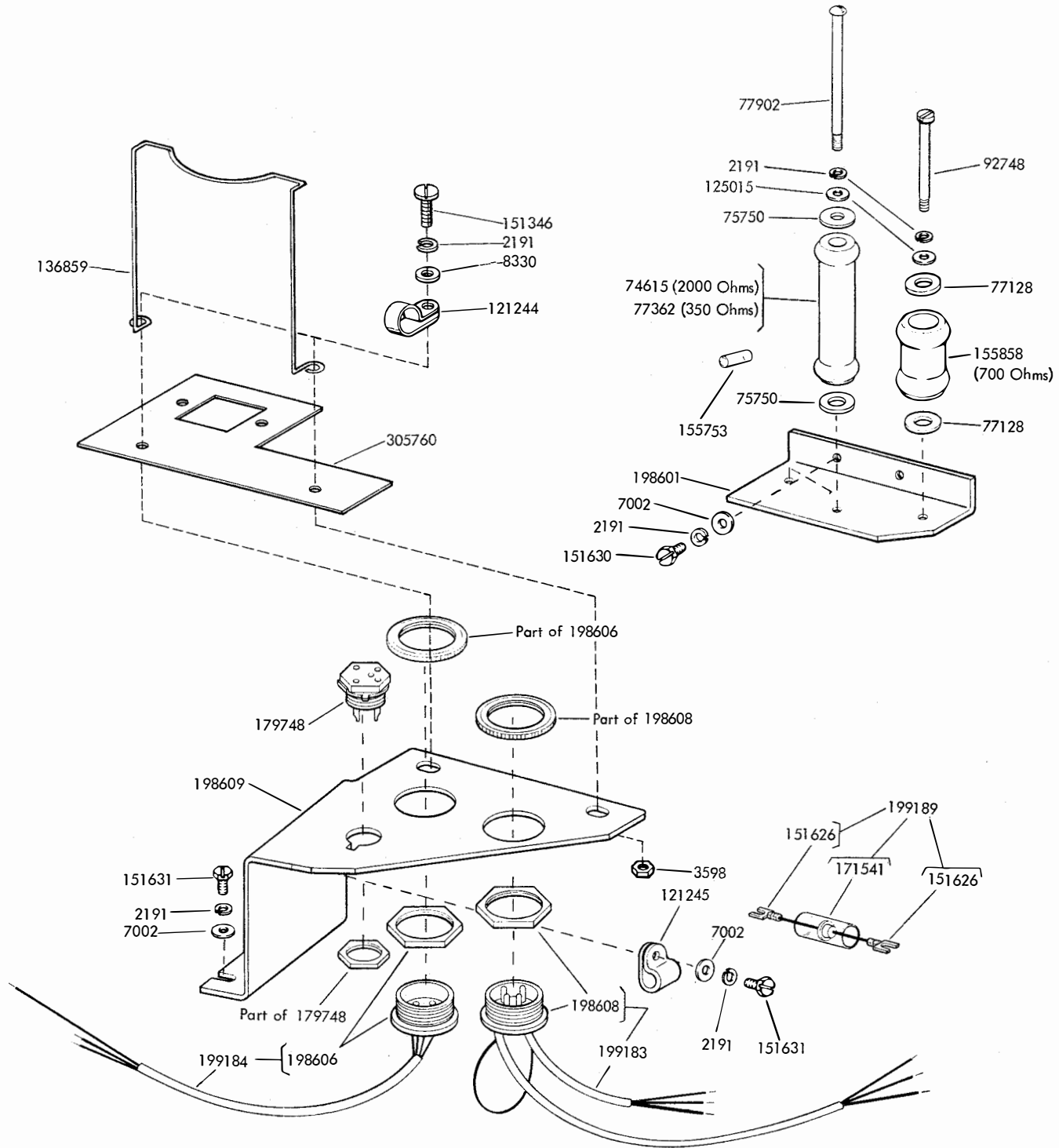

FIGURE 57. TAPE CONTAINER CONTROL COMPONENTS

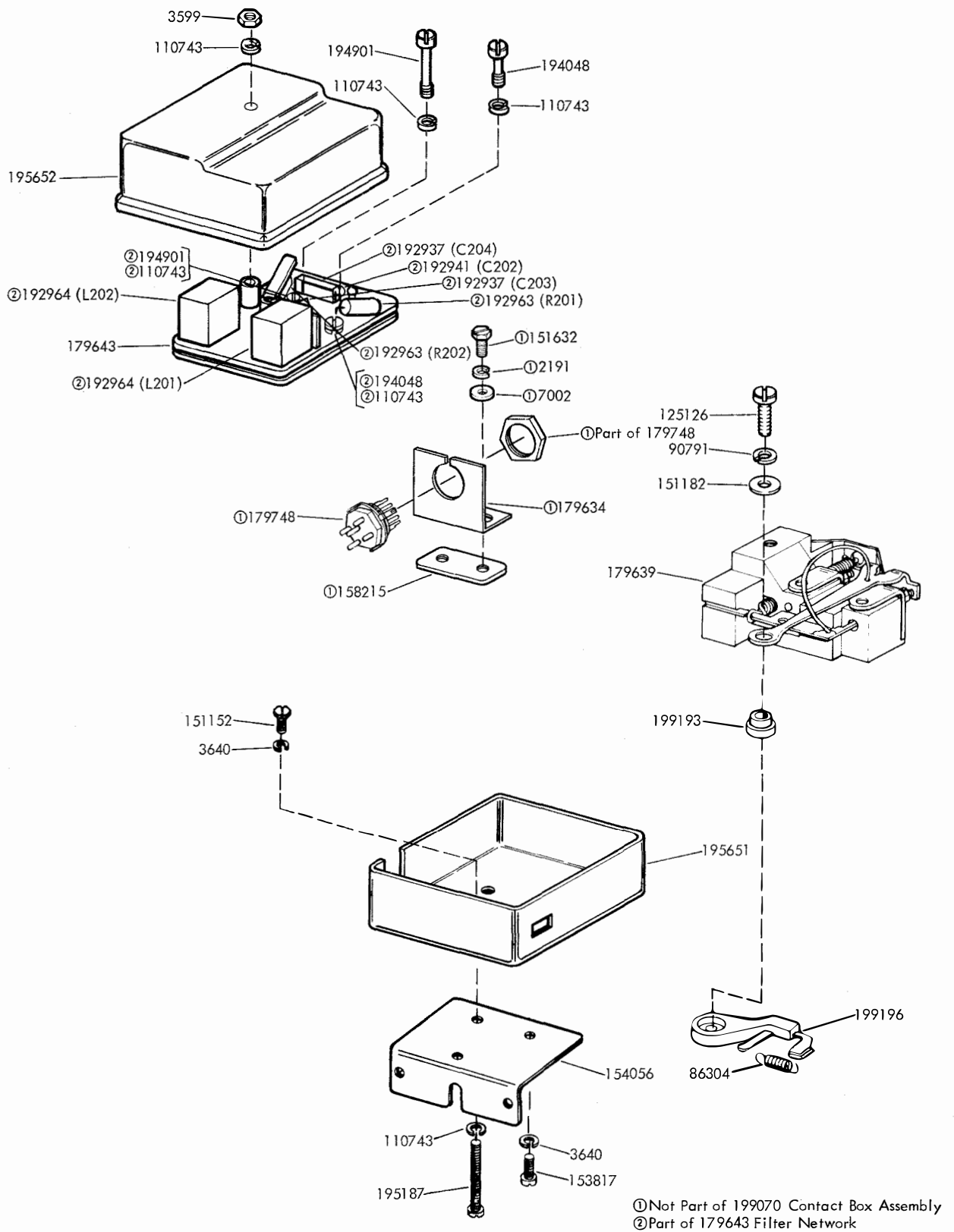

FIGURE 58. 199070 CONTACT BOX ASSEMBLY

NUMERICAL INDEX

Part Number	Description and Page Number	Part Number	Description and Page Number	Part Number	Description and Page Number
194M	Coil, Magnet 38	49420	Spring 8, 14, 15, 35	89969	Washer, Insulating 41
224M	Coil, Magnet 44, 49	55063	Spring 14	90573	Spring 24, 38, 43
252M	Coil, Magnet 34	55669	Spring 25	90679	Washer, Felt 21
263M	Coil, Magnet 34	70314	Washer, Flat 7, 33	90697	Screw, 10-32 Pivot 39
266M	Coil, Magnet 41	70388	Spring 20	90790	Washer, Flat 45
1020	Screw, 6-40 x 1/4 Hex 20	71073	Washer, Flat 33, 37, 39, 46	90791	Washer, Lock 22, 23, 51
1118	Screw, 6-40 Shoulder 32	71858	Washer, Flat 25	90814	Resistor, 1,000 Ohm 40
1163	Screw, 4-40 x 3/16 Fil 43	72473	Spring 41	90906	Knob 31
1164	Screw, 2-56 x 3/16 Fil 27	73008	Washer, Flat 24	90951	Washer, Lock 37
1178	Screw, 2-56 x 7/16 Fil 27, 31, 33, 37, 39, 46	73035	Spring 9	91683	Nut, 15/32-32 Hex 12
1210	Screw, 2-56 x 5/8 Fil 25, 31	73374	Spacer, .250" Thk 33	91684	Nut, 15/32-32 Ring 12
1248	Screw, 6-40 x 1/2 Flat 12	73776	Screw, 3/16-32 x 1-3/16 Fil 5	92309	Resistor, 400 Ohm 40
1257	Screw, 10-32 x 1-1/8 Fil 5	74014	Screw, 10-32 x 3/4 Hex 3	92626	Stud 9, 46
1274	Screw, 6-40 x 1-1/8 Fil 10	74615	Resistor, 2,000 Ohm 50	92748	Screw, 6-40 x 1-7/16 Fil 50
1293	Screw, 4-40 x 1/8 Fil 22, 23	74727	Terminal, Contact 28, 33	93117	Washer, Lock 25, 27, 31, 33, 36, 39, 43, 46
2034	Washer, Flat 49	74728	Terminal, Contact 8, 29, 49	93135	Screw, 8-32 x 1-3/4 Fil 40
2191	Washer, Lock 3 to 11, 13 to 16, 18, 20 to 26, 28, 30 to 41, 43 to 51	74755	Washer, Felt 18, 34	93160	Washer, Flat 6, 7
2415	Spring 14, 15, 31	74805	Screw, 10-32 x 3/4 Hex 18, 44	93191	Screw, 4-40 x 5/16 Flat 12
2422	Washer, Lock 25	74807	Nut, 10-32 Shoulder Hex 24	93507	Screw, 4-40 x 3/4 Hex 33
2481	Washer, Flat 32, 34	74952	Screw, 4-40 x 5/8 Fil 41	93758	Washer, Felt 9, 46
2669	Washer, Lock 3 to 7, 18, 45	74962	Spring 35	94540	Screw, 10-24 Set 6, 7, 47
3438	Washer, Flat 3, 4, 5, 44	74966	Bushing, Insulating 28	96212BK	Jumper, 4" Black 26
3598	Nut, 6-40 Hex 3, 5, 9, 10, 11, 13, 15 to 18, 20, 21, 28, 32, 33, 39, 40, 41, 45, 46, 50	75435	Resistor, 600 Ohm 41	96212W	Jumper, 4" White 26
3599	Nut, 4-40 Hex 7, 22, 23, 25, 35, 36, 37, 46, 51	75750	Washer, Insulating 50	96646	Screw, 6-40 x 1-3/64 Fil 35
3606	Nut, 6-40 Hex 21, 25, 28, 32	76081	Washer, Flat 14, 15, 32	97393	Screw, 6-40 Shoulder 32, 45
3624	Washer, Flat 31, 36	76099	Washer, Flat 18, 45	98502	Washer, Flat 45
3639	Washer, Lock 3, 6	76379	Spring 4	98726	Screw, 3-48 x 1/4 Fil 4
3640	Washer, Lock 7, 17, 21 to 25, 28, 29, 31, 33, 34, 38, 39, 41, 43, 44, 49, 51	76422	Spring 36, 39	98730	Screw, 6-32 x 1-1/4 Rd 33
3646	Washer, Lock 40	76964	Pin, Cotter Set 26	99238	Spring 46
3650	Washer, Flat 44	76966	Screw, 10-32 32 26	99978	Connector, 4 Pt Plug 41
3807	Spring 31	77039	Bushing, Insulating 8	100658	Connector, 2 Pt Plug 31
3870	Spring 3, 18	77128	Washer, Insulating 50	101386	Spring 37
4702	Spring 18	77362	Resistor, 350 Ohm 50	102057	Screw, 4-40 Shoulder 25
6970	Nut, 3/8-32 Hex 5, 44, 45	77902	Screw, 6-40 x 2-3/8 Rd 50	102329	Spring, Contact 49
7002	Washer, Flat 3, 4, 8 to 11, 13 to 16, 18, 22 to 26, 28, 30 to 34, 36 to 41, 44 to 47, 49 to 51	77920	Screw, 6-40 x 1-15/16 Fil 40	102330	Spring, Contact 49
7603	Spring 21, 24	77999	Resistor, 500 Ohm 4	104564	Washer, Flat 7
8330	Washer, Flat 3, 5, 10, 11, 25, 44, 50	78503	Pallet, Type 21	104701	Screw, 4-40 x 9/32 Fil 41
8449	Spacer, .094" Thk 21, 31	78824	Spring 37	104710	Ball, Bearing 17
22746	Spring 32	80402	Screw, 4-40 x 15/32 Fil 7	104807	Washer, Flat 32, 36
31636	Spring 37	80581	Spring 20, 24	104827	Bearing, Ball 5
33765	Washer, Flat 43	80755	Bushing, Insulating 29	107398	Terminal 3, 4
34432	Washer, Flat 45	80845	Screw, 10-32 x 1-7/8 Fil 40	108370	Washer, Felt 20
35826	Washer, Flat 5	80945	Spring 44	108949	Stiffener 49
36318	Washer, Flat 21	81596	Screw, 10-32 x 1-3/8 Hex 44	109356	Washer, Flat 7
36358	Spring 15	81726	Terminal 34	110435	Nut, 4-40 Hex 31
41385	Spring 25	81731	Spring 9, 46	110437	Spring 31
41675	Washer, Flat 25	81774	Washer, Flat 13	110743	Washer, Lock 6, 8, 17 to 20, 22, 23, 24, 27, 31, 32, 33, 36, 38, 46, 51
41720	Spring, Contact 34	81836	Washer, Insulating 40	111017	Screw, 6-40 x 5/16 Fil 3, 4, 41, 48
41732	Plate, Clamp 8, 25, 29, 34, 49	82474	Terminal 48	111343	Clamp, Retaining 17
41733	Insulator, .062" Thk 49	82547	Insulator, .094" Thk 8, 28, 33, 34	111767	Washer, Flat 21, 39
42661	Spring 38, 43	82548	Insulator, .062" Thk 8, 28, 29, 33, 34	111777	Connector, 4 Pt Receptacle 33, 41
42823	Washer, Flat 19, 24	82860	Spring 9	112127	Hinge 28, 33
42827	Screw, 3-48 x 1/4 Fil 43, 48	82988	Screw, 6-40 x 2-1/2 Rd 41	112128	Retainer 28, 33
44035	Screw, 10-32 x 9/16 Hex 45	83408	Screw, 4-40 x 3/16 Rd 33	112498	Screw, 6-40 x 3/4 Flat 12
44048	Washer, Flat 40	83814	Washer, Flat 26	112626	Nut, 10-32 Hex 5, 18, 38, 45
45024	Spring 43	83913	Spring, Contact 34	112627	Nut, 2-56 Hex 33, 36, 39, 46
45815	Washer, Lock 24, 38	86283	Spring 14, 15	112629	Spring 43
		86304	Spring 22, 23, 51	112630	Spring 3
		86742	Nut, 4-40 Hex 6, 21	112633	Spring w/Wick 43
		86772	Screw, 6-40 Eccentric Shoulder 15	114478	Nut, 15/32-32 Hex 12
		86774	Screw, 6-40 Shoulder 3, 4	114744	Connector, 6 Pt Plug 33
		86835	Spring 48	114858	Connector, 6 Pt Receptacle 33
		86959	Bushing, Insulating 34		
		87398	Washer, Flat 38		
		88891	Spring 34		

NUMERICAL INDEX (Continued)

Part Number	Description and Page Number	Part Number	Description and Page Number	Part Number	Description and Page Number
114876	Washer, Flat 32	144703	Cap, Red Lens 12	145367	Shaft, Drive 45
115122	Washer, Felt 18, 21, 39	144704	Cap, Green Lens 12	145368	Gear, 27T 44, 45
115141	Screw, 6-40 Shoulder 32	144705	Cap, White Lens 12	145370	Gear, 42T 45
116698	Lamp, 6V 12	144706	Cap, Amber Lens 12	145373	Gear, 66T 45
117416	Post 18	144708	Modification Kit 2, 19, 28	145375	Gear, 63T 45
117535	Washer, Flat 5, 6	144709	Segment, Cam 19	145381	Washer, Thrust 45
117541	Washer, Flat 24	144710	Modification Kit 2, 28	145383	Key 45
117608	Nut, Speed 10, 11	144711	Bracket, Code Contact 28	145384	Pin, Guide 45
118211	Resistor, 10,000 Ohm 12	144712	Post, Guide 28	145385	Spring, Compression 45
118659	Switch, Toggle 12	144715	Bracket, Connector 4	145386	Sleeve 45
119467	Insulator, .032" Thk 31	144718	Keytop w/Shaft, SOM 27	145389	Shaft, Idler 45
119648	Ring, Retaining 4, 16, 20, 36, 41	144719	Keytop w/Shaft, EOA 27	145390	Pinion, 25T 45
119649	Ring, Retaining 4, 14, 24, 25, 35, 38, 43, 49	144720	Keytop w/Shaft, EOM 27	145393	Bushing 44, 45
119650	Ring, Retaining 14	144721	Keytop w/Shaft, Feed-Out 27	146149	Plate, Base 38
119651	Ring, Retaining 3, 9, 10, 11, 20, 21, 24, 37, 39, 43, 46	144722	Keytop w/Shaft, Rub-Out 27	146438	Bellcrank 28
119652	Ring, Retaining 18, 32, 45	144723	Keytop w/Shaft, Tape B. Sp. 27	147033	Shield 12
119653	Ring, Retaining 8, 9, 32, 44	144724	Keytop w/Shaft, SOL INQ 27	147069	Switch 27
119654	Ring, Retaining 14, 15	144725	Keytop w/Shaft, SOL ORD 27	147070	Switch 27
119655	Ring, Retaining 6, 7, 45	144726	Keytop w/Shaft, EOL 27	147071	Switch 27
119662	Screw, 6-40 Spl 32	144729	Bracket 27	147127	Modification Kit 12
120489	Spacer, .052" Thk 20	144730	Bracket, Switch 27	148128	Washer, Flat 17
120824	Washer, Felt 19	144731	Plate, Switch Actuator 27	149881	Cover, Gear 45
120870	Wick, Felt 20	144732	Insulator 27	149884	Bail, Transfer 46
121125	Washer, Spring 34	144733	Spring, Compression 27	149885	Bracket 46
121242	Clamp, 1/8 ID Cable 25, 34, 36	144734	Plate, Retaining 27	149896	Modification Kit 2, 46
121243	Clamp, 3/16 ID Cable 33, 40	144735	Switch Assembly, SOM 27	150013	Disk, Adjusting 19
121244	Clamp, 1/4 ID Cable 3, 16, 50	144736	Switch Assembly, EOA 27	150026	Lever, Shoe Release 19
121245	Clamp, 5/16 ID Cable 37, 50	144737	Switch Assembly, EOM 27	150029	Wick, Felt 19
121246	Clamp, 3/8 ID Cable 3, 33	144738	Switch Assembly, Feed-Out 27	150043	Shoe, Secondary Clutch 19
121247	Clamp, 7/16 ID Cable 33, 40, 41	144739	Switch Assembly, Rub-Out 27	150044	Shoe, Primary Clutch 19
121473	Post 33, 39, 46	144740	Switch Assembly, Tape B. Sp. 27	150089	Screw, 4-40 x 1/2 Fil 39
123823	Washer, Flat 33	144741	Cable Assembly 12	150241	Spring 19
124177	Washer, Lock 32	144743	Plate, Keytop Guide 10, 12	150354	Arm, Trip 44
124220	Pin, Drive 33, 41	144744	Cable Assembly 28	150356	Lever, Trip 44
124244	Washer, Felt 4	144745	Bracket, Front 14, 27	150411	Washer, Flat 32, 38, 43
124681	Screw, 6-40 Set 44	144749	Bracket Assembly, Bearing 2, 7	150432	Washer, Flat 41
124761	Plate, Insulating 33	144750	Housing w/Ball Bearing 4	150507	Spring 32
124999	Switch, Sensitive 31	144753	Shaft w/Bearings 7	150923	Washer, Felt 4, 20, 21
125011	Washer, Flat 17, 18, 21, 23, 25, 28, 29, 39, 41	144754	Plate, Nut 4	150932	Bushing, Shoulder 9, 46
125015	Washer, Flat 3, 5, 6, 7, 10, 11, 21, 33, 39, 46, 49, 50	144755	Shaft, 7-1/4" Lg 7	150966	Insulator, Terminal 34, 41, 48
125112	Screw, 2-56 x 1/8 Fil 28, 33, 43	144756	Shaft, 3-9/32" Lg 7	150990	Washer, Felt 21, 39
125126	Screw, 2-56 x 9/32 Fil 22, 23, 51	144759	Spacer, .187" Thk 5	150991	Washer, Felt 14, 15, 18
125181	Screw, 2-56 x 3/8 Fil 35	144760	Spacer, .400" Thk 5	150992	Stud 31
125215	Screw, 4-40 x 3/16 Hex 44	144761	Shaft 5	151036	Screw, 4-40 Shoulder 21
125241	Spring 24	144763	Plate, Nut 4	151045	Bar, Spacing 10
125247	Spring, Compression 36	144764	Base 4	151059	Stud 35
125250	Spring 20, 31	144767	Plate w/Bracket, Bearing 5	151073	Screw, 4-40 x 5/32 Fil 34, 43
125253	Spring 15	144769	Button, Pivot 5	151080	Washer, Flat 6, 17
128271	Screw, 6-40 Shoulder 32	144770	Gear Assembly, Intermediate 2, 3, 5	151103	Spring 20
130499	Bearing, Ball 45	144771	Follower, Cam 28	151113	Strip, Mounting 3
130683	Washer, Lock 25	144772	Contact Assembly, Intermediate 28	151118	Plate, Spacing 3
131099	Terminal, 5/8" Lg 48	144774	Bar, FIGS Code 14	151126	Spacer, .250" Thk 5
136859	Holder, Plug 50	144871	Shaft, Solenoid Plunger 4	151146	Strap, Mounting 3
139552	Block, Terminal 33	144990	Bar, LTRS Code 14	151152	Screw, 4-40 x 3/16 Hex 17, 18, 22, 23, 24, 32, 36, 38, 39, 41, 49, 51
139752	Screw, 4-40 x 11/64 Fil 32	144991	Bracket, Contact 4, 29	151171	Toggle, Contact 22, 23
142379	Pin, Roll 44, 45	144992	Shaft w/Bearing 7	151180	Link, Toggle 22, 23
142623	Reel, Tape 30	144996	Plate, Left 12	151182	Washer, Insulating 22, 23, 51
144590	Screw, 6-40 x 1-3/8 Fil 12	144997	Contact Assembly 2, 29	151223	Screw, 4-40 Shoulder 10, 11
144701	Plate, Right Switch 12	145190	Connector, 2 Pt Plug 31, 34	151224	Screw, 6-40 Pilot 10, 11, 28, 33
144702	Switch, Push Button 12, 48	145191	Connector, 2 Pt Receptacle 31, 34	151228	Bracket w/Bearing 5
		145307	Plate, Nut 4	151233	Spacer, .065" Thk 25
		145313	Washer, Felt 45	151234	Ratchet, 27T 37
		145321	Tie, Cable 48	151235	Ratchet, 28T 37
		145365	Pinion, 20T 45	151236	Hub 37
		145366	Gear, 56T 45		

NUMERICAL INDEX (Continued)

Part Number	Description and Page Number	Part Number	Description and Page Number	Part Number	Description and Page Number
151237	Spring, Flat 37	151731	Screw, 4-40 x 7/8 Fil 36	154032	Sleeve, Gear 19
151240	Pawl, Latch 37	151733	Screw, 4-40 x 9/16 Fil 31, 34, 43	154033	Lever, Clutch Latch 18, 34
151241	Lever, Latching 37			154034	Léver, Clutch Stop 18
151244	Bushing, Eccentric 37	151737	Screw, 4-40 x 11/64 Hex 19, 38, 44	154036	Plate, Detent 20
151245	Washer, Felt 37, 45			154037	Lever 35
151246	Washer, Flat 37	151820	Spring, Contact 22, 23	154039	Bracket 35
151290	Keylever Assembly 35	151843	Screw, 6-40 Adjusting 17	154040	Lever, Transfer 20
151329	Switch, Sensitive 35, 37, 48	151879	Stud 37	154041	Post, Stop 20
151335	Stud 3, 4, 41, 48	151880	Nut, 4-40 Hex 22, 23, 32, 38, 39, 41, 43	154042	Terminal 22, 23
151346	Screw, 6-40 x 3/8 Fil 44, 47, 50	151885	Plate, Nut 37	154043	Terminal 22, 23
		151886	Stud 37	154045	Screw, 6-40 Spl 22, 23
151352	Spring, Flat 3	152045	Guard, Gear 3	154046	Stud 18
151354	Screw, 2-56 x 15/32 Fil 25	152051	Tissue 13	154047	Post, Spring 20
151376	Label, Instruction 13	152318	Switch, Magnetic 35	154051	Screw, 6-40 Shoulder 21
151389	Paper, Carbon 13	152441	Washer, Flat 45	154053	Bail, Clutch Trip 18
151390	Label, Blank 13	152462	Latch, Right 48	154056	Bracket, Contact Box 22, 23, 51
151391	Label Set 13	152463	Latch, Left 48	154057	Plate 13
151397	Spring 38	152464	Insulator, .062" Thk 48	154058	Plate 13
151412	Insulator, Terminal 4	152467	Connector, 20 Pt Plug 48	154059	Bracket, Function Bail 8, 49
151415	Block, Terminal 41, 48	152754	Jumper, 4-1/2" Red 4	154064	Bracket, Adjusting 9
151416	Nut, 6-40 Hex 3, 4, 41, 48	152761	Stud 49	154065	Lever w/Hub 9
151442	Screw, 6-40 x 1/2 Hex 3, 4, 5, 13, 18, 28, 34, 44, 49	152839	Spring, Latch 32	154066	Lever, LOC-LF 8
		152887	Screw, 4-40 x 1/2 Hex 6, 7	154067	Lever 8, 38
151540	Lampholder 41	152893	Screw, 4-40 x 1/4 Hex 17, 19, 21, 28, 29, 41, 49	154068	Bracket, Right Guide 14, 16
151610	Washer, Flat 44, 45			154069	Bracket, Left Guide 14
151616	Screw, #2 Self-Tapping 3, 4	153247	Lever, Trip 9, 46	154070	Guide, Code Lever 14
151618	Screw, 6-40 x 7/16 Fil 12	153248	Bushing, 6-40 Shoulder 9, 46	154071	Screw, 1/4-32 Pilot 14, 15
151624	Spacer, .072" Thk 41	153249	Bail, Transfer 9, 46	154072	Bracket, Stop 14, 15
151626	Terminal 3, 4, 12, 25, 33 to 37, 39, 40, 41, 45, 48, 50	153250	Link 9, 46	154076	Plate, Nut 3
		153252	Link 3	154079	Stud 21
151629	Nut, 6-40 Lug 26, 44	153266	Lever, Trip 9	154080	Lock, Wedge 17
151630	Screw, 6-40 x 1/4 Hex 3, 5 to 11, 14, 15, 24, 25, 30, 33, 34, 40, 45, 48, 49, 50	153273	Link 9	154081	Plate, Retainer 17
		153283	Keylever Assembly 46	154083	Spacer, Cam 19
151631	Screw, 6-40 x 5/16 Hex 3 to 7, 9, 10, 11, 16, 18, 24, 25, 26, 30, 32, 33, 34, 36, 40, 41, 44, 45, 46, 50	153284	Keylever Assembly 9	154084	Bearing, Needle 21
		153400	Lamp, 60V Incandescent 41	154085	Plate 3
		153534	Washer, Flat 41	154086	Retainer, Wedge 17
151632	Screw, 6-40 x 3/8 Hex 3 to 7, 9, 10, 11, 13, 14, 16, 22, 23, 25, 26, 30, 34, 35, 37, 40, 45, 46, 49, 51	153537	Screw, 6-40 x 9/32 Hex 38, 41	154087	Plate, Nut 3
		153538	Screw, 6-40 x 7/16 Hex 3, 31, 33	154088	Plate, Nut 3
		153539	Screw, 6-40 x 11/16 Hex 31	154089	Post, Spring 21
		153631	Network, Spark Suppression 33, 34, 40, 41	154091	Guide, Non-Repeat Lever 21, 39
151637	Screw, 4-40 x 1/4 Fil 25, 32, 33	153799	Screw, 4-40 x 21/64 Hex 32, 38	154092	Shaft, Function 8, 9, 38, 46
151657	Screw, 6-40 x 1/4 Fil 25, 34, 44			154094	Clamp 18
151658	Screw, 6-40 x 5/16 Fil 3, 45	153817	Screw, 4-40 x 3/8 Hex 22, 23, 41, 46, 51	154095	Eccentric, Contact Box 22, 23
151659	Screw, 6-40 x 1/2 Fil 10, 11, 13, 32	153819	Washer, Lock 4, 43, 48	154096	Bushing, Eccentric 18
		153839	Screw, 6-40 x 5/8 Hex 26, 44	154097	Bail 9
		153841	Screw, 6-40 x 9/16 Hex 11, 18, 35	154098	Bail 9
				154099	Bail, LOC-CR Function 8
151661	Screw, 6-40 x 1 Fil 12	154008	Guide, Code Bar 14, 15, 16	154101	Plate, Rear 18
151678	Screw, 1/4-32 Pilot 3	154009	Plate, Front 20, 28, 33	154102	Plate, Rear 21, 34, 39
151685	Screw, 4-40 x 5/16 Fil 32	154010	Bail, Transfer 20	154105	Post, Transfer Bail 20
151686	Screw, 4-40 x 3/8 Fil 36	154013	Bracket, Spring 14, 15	154106	Bracket 3
151687	Screw, 4-40 x 7/16 Fil 8, 25	154014	Post, Guide 20	154107	Bracket 9
151688	Screw, 4-40 x 5/8 Fil 29, 49	154015	Post 21, 39	154109	Plunger 3
151689	Screw, 4-40 x 3/4 Fil 33	154016	Shaft 9, 14	154110	Hood, Keyboard 13
151691	Screw, 10-32 x 3/8 Fil 7	154018	Post, Locking Bail 20	154111	Plate, Keytop Guide 10, 13
151692	Screw, 6-40 x 3/16 Fil 4, 9, 36, 38, 43, 46	154019	Follower, Eccentric 19, 39	154115	Plate, Guide 3
		154020	Seal, Front 13	154116	Bail 46
151694	Screw, 6-40 x 11/32 Fil 7, 48	154021	Link 10, 11	154117	Bail, Space Bar 10
151712	Button, Pivot 5, 45	154023	Latch, Lock Bar 14	154118	Lever w/Hub 35
151714	Spring 15	154025	Plate, Adjusting 21	154119	Bracket, Space Bar 10
151715	Spring 38	154027	Bellcrank 21	154120	Lever, Code Bar 14, 15
151722	Screw, 6-40 x 3/16 Hex 3, 4, 9, 13, 14, 15, 20, 31, 37, 38, 41	154029	Wick, Felt 19	154121	Lever, Space Code Bar 14
		154030	Shaft, Signal Generator 19	154122	Lever, Keyboard Lock
151723	Screw, 10-32 x 3/8 Hex 3, 4, 5				Function 14
151724	Screw, 10-32 x 5/8 Hex 5, 6			154123	Lever, Function 9, 14, 35
151725	Screw, 10-32 x 3/4 Fil 5, 6			154124	Lever, Keyboard Repeat & Unlock 14
151728	Spring 19				

NUMERICAL INDEX (Continued)

Part Number	Description and Page Number	Part Number	Description and Page Number	Part Number	Description and Page Number
154125	Spring 14, 15, 33, 38	154873	Connector, 2 Pt Receptacle 48	158003	Pinion, 12T 47
154126	Bracket 35	154874	Connector, 2 Pt Plug 48	158004	Gear, 47T 47
154127	Nut, 6-40 Hex 21, 39	155718	Jumper, 3" Black 39	158005	Pinion, 9T 47
154129	Bar, Clutch Trip 14	155731	Bracket, Contact 49	158006	Gear, 44T 47
154130	Box, Contact 22	155746	Contact Assembly 49	158007	Container Assembly 2, 30
154131	Cover, Contact 22	155750	Sleeve, 3/32 ID x 1/2 Lg Insulating 28, 31, 33, 34, 36, 38, 48	158009	Switch Assembly, Tape-Out 2, 31
154132	Bracket 9, 46			158010	Bar, Locking 16
154133	Bracket 9	155751	Sleeve, 1/8 ID x 1 Lg Insulating 12, 35, 37, 48	158011	Lever, Blocking 24
154134	Bracket 37			158019	Baffle 32
154135	Pawl 37	155752	Sleeve, 5/64 ID x 1/2 Lg Insulating 48	158021	Bracket, Switch 32
154136	Pawl 37	155753	Sleeve, 1/8 ID x 1/2 Lg Insulating 4, 12, 16, 25, 31, 33, 34, 39, 48, 50	158027	Gear Set, 100 WPM 47
154137	Lever, Adjusting 37			158028	Gear Set, 75 WPM 47
154138	Washer, Felt 19	155754	Sleeve, 1/16 ID x 1/2 Lg Insulating 41, 48	158029	Gear Set, 60 WPM 47
154140	Bail, Locking 20	155755	Sleeve, 11/64 ID x 5/8 Lg Insulating 3, 34, 40, 41, 48	158031	Bail, Feed 32
154141	Modification Kit 2, 35	155858	Resistor, 700 Ohm 50	158032	Bail, Reset 32
154144	Cable Assembly 37	155951	Spring, Torsion 36	158033	Spacer, .055" Thk 32
154145	Modification Kit 2, 46	155952	Pin 36	158036	Lever, Reset 32
154146	Modification Kit 2, 9	155953	Stud 36	158038	Lever 32
154147	Modification Kit 2, 35	155954	Switch, Sensitive 25, 27, 36, 48	158040	Lever, Ratchet Drive 32
154149	Cable Assembly 35, 48	155955	Bail 36	158042	Lever, Latch 32
154151	Bail Assembly, Universal 2, 17	155956	Bracket 36	158045	Stud 32
154152	Bar Assembly, Ball Lock 2, 17	155957	Keylever 36	158046	Bracket 32
154153	Cable Assembly 35	155958	Keypop 36	158047	Scale 32
154154	Cam, Signal Generator 19	155959	Latch 32	158050	Switch, Contact 32
154156	Grommet, Rubber 48	155960	Lever, Stop 32	158051	Pulley 32
154163	Shaft Assembly, Clutch Cam 19	155964	Ratchet, 88T 32	158052	Cam, Switch 32
154165	Box Assembly, Contact 2, 22	155965	Drum 32	158053	Clamp 32
154166	Suppressor, Arc 22	155966	Washer, Spring 32	158054	Cord Assembly 32
154173	Plate 48	155967	Washer, Flat 32	158056	Cord 32
154176	Bracket 48	155968	Bracket 32	158060	Spring 24
154178	Spring 20	155969	Counter Assembly, Character 2, 32	158061	Pin 24
154179	Bail, Universal 17	155991	Keypop Assembly 36	158062	Stop 25
154183	Blade, Front 17	155992	Cable Assembly 27, 36	158063	Bracket, Stop 14
154184	Blade, Rear 17	155994	Insulator, .015" Thk 25, 36	158064	Clip, Spring 3
154189	Insulator 22	155996	Pinion, 13T 47	158066	Switch 25
154191	Spring 21, 39	155997	Gear, 60T 47	158067	Bracket 25
154193	Plate 35	155998	Pinion, 12T 47	158068	Plate 3
154194	Base 22, 23	155999	Gear, 34T 47	158071	Bracket, Bearing 6
154197	Plug, Button 10	156078	Contact Assembly 28	158073	Shaft w/Bearing 6
154198	Window, Plastic 13	156226	Hub 6, 7	158075	Shaft w/Gears 6
154199	Shim, .005" Thk 3	156448	Bushing 31	158077	Gear, 33T 6
154201	Shim, .014" Thk 3	156449	Lever, Switch 31	158079	Shaft, Motor Coupler 6
154202	Screw, #4 Spl 13	156450	Screw, 2-56 x 1/2 Fil 36	158087	Bar, #1 Code 14
154203	Bracket 13	156451	Bushing 31	158088	Bar, #2 Code 14
154204	Grommet, Plastic 13	156503	Wick, Felt 19	158089	Bar, #3 Code 14
154210	Bracket, Left 13	156509	Washer, Flat 20	158090	Bar, #4 Code 14
154211	Bracket, Right 13	156516	Latch 20	158091	Bar, #5 Code 14
154212	Frame, Front 10	156558	Washer, Felt 21	158093	Spacer, .047" Thk 14
154215	Spring 21, 39	156574	Post, Spring 17	158094	Stud 14
154217	Wick, Leather 20	156630	Washer, Felt 20	158099	Lever 34
154224	Gear Assembly, Intermediate 2, 5	156644	Screw, 6-40 x 13/32 Hex 7, 11, 13, 32	158103	Latch w/Hub 14
154225	Box Assembly, Contact 2, 22	156663	Link, Drive 22	158105	Bar, Carriage Return Code 14
154226	Box w/Strap 22	156664	Bushing, Insulating 22, 23	158107	Bar, Character Counter Code 14
154227	Bracket, Support 9	156740	Sleeve 23	158113	Frame 24
154236	Lever, Latch 18	157101	Screw, 6-40 x 7/32 Hex 4, 33, 39, 43, 46	158114	Cam, Control 24
154237	Lever, Non-Repeat 21	158000	Cable 39	158115	Bushing 24
154238	Extension 17	158001	Base 3, 9, 25, 35, 38, 41, 46	158116	Lever, Reset 24
154239	Extension w/Post 17	158002	Gear, 33T 47	158117	Follower, Reset Cam 24
154240	Bail, Code Bar 21		Pinion, 11T 47	158118	Guide 24
154241	Stud 21			158119	Bracket 24
154318	Plate 30			158120	Bracket 24
154351	Modification Kit 14, 21			158121	Roller 24
154386	Plate, Adjusting 21			158122	Bracket 24
154662	Spacer 5			158123	Shaft 24
154663	Shaft 5			158135	Link 24
154694	Disk, Clutch Cam 19			158136	Latch 24
154697	Grommet, Rubber 48				

NUMERICAL INDEX (Continued)

Part Number	Description and Page Number	Part Number	Description and Page Number	Part Number	Description and Page Number
158137	Extension, Code Bar 24	159343	Cable w/Terminals 36	162883	Cover, Insulating 28, 33
158139	Bellcrank 24	159404	Post 7	162884	Arm 33
158141	Lever w/Hub 24	159543	Washer, Flat 30	162885	Segment, Cam 19, 33
158144	Slide w/Stud 24	159568	Bracket, Contact 29	162886	Screw, 4-40 x 7/32 Hex 19
158145	Extension 24	159570	Spring, Contact 28, 29	162891	Cover, Contact Box 22
158147	Bushing, Eccentric 25, 32	159571	Stiffener 28, 29	162892	Box Assembly, Contact 2, 22
158148	Washer, Felt 25	159804	Spring 43	163015	Pinion, 28T 47
158149	Bracket 25	159882	Gear Set, 65 WPM 47	163018	Gear, 49T 47
158150	Shaft 25	159883	Gear Set, 106 WPM 47	163019	Pinion, 21T 47
158151	Arm 25	159897	Arm 24	163020	Gear, 48T 47
158156	Lever w/Stud 25	159899	Pin 24	163021	Pinion, 28T 47
158158	Roller 25	159976	Armature 44, 49	163022	Gear, 80T 47
158160	Bracket 25	159977	Hinge 49	163023	Gear Set, 60 WPM 47
158161	Indicator Assembly 25	159978	Shaft 49	163024	Gear Set, 75 WPM 47
158162	Bracket 25	160090	Lever, Transfer 20	163025	Gear Set, 100 WPM 47
158163	Switch, Sensitive 25, 31, 48	160185	Post 29	163106	Keylever Assembly 38
158164	Lever w/Hub 25	160369	Switch, NO Push Button 12	163302	Gear Set, 67 WPM 47
158186	Screw, 4-40 x 7/32 Fil 27	160370	Switch, NC Push Button 12	163440	Gear, 48T 5
158189	Washer, Felt 25	160377	Switch, Rotary 26	163442	Cable Assembly 16
158202	Housing, Switch 26	160393	Cable Assembly 26	163445	Insulator, Strip 22, 23
158205	Cover 26	160583	Spring, Contact 8	163452	Pinion, 20T 47
158206	Screw, 6-32 Thumb 26	160987	Pad, Tape Container 30	163453	Gear, 56T 47
158208	Gear, 43T 26	161089	Shaft 41	163454	Gear Set, 107 WPM 47
158210	Shaft Assembly 26	161100	Spring, Contact 29, 33	163455	Pinion, 20T 47
158212	Bracket 3	161102	Spring, Contact 28, 29	163456	Gear, 52T 47
158213	Plate, Nut 3	161238	Connector, 36 Pt Receptacle 4, 48	163457	Gear Set, 71 WPM 47
158215	Plate, Nut 3, 4, 30, 32, 51	161293	Gear Set, 60 WPM 47	163460	Gear, 55T 5
158216	Plate, Nut 3	161294	Gear Set, 75 WPM 47	163461	Pinion, 18T 47
158217	Plate, Nut 3	161295	Gear Set, 100 WPM 47	163462	Gear, 117T 47
158219	Switch, Rotary 26	161299	Gear Set, 75 WPM 47	163463	Pinion, 24T 47
158226	Bracket w/Bushing 16	161301	Post 45, 47	163464	Gear, 104T 47
158228	Lever w/Stud 16	161330	Gear, 49T 47	163500	Gear, 52T 47
158230	Bracket, Contact 16	161331	Pinion, 11T 47	163501	Pinion, 30T 47
158231	Contact, Lock Bar 16	161332	Gear, 42T 47	163502	Gear Set, 107 WPM 47
158233	Bracket 30	161333	Pinion, 10T 47	163504	Gear Set, 71 WPM 47
158238	Plate 31	161346	Washer, Felt 20	163505	Gear Set, 107 WPM 47
158239	Lever, Tape 31	161347	Washer, Felt 37	163511	Plate 13
158241	Container, Tape 30	161356	Gear Set, 67 WPM 47	163512	Bracket 13
158250	Block, Terminal 3, 4	161357	Gear Set, 71 WPM 47	163519	Sleeve, Gear 19
158251	Plate, Mounting 3, 4	161440	Spring 14, 24	163531	Switch Assembly, Tape-Out 2, 31
158252	Insulator, 1-6 Terminals 4	161525	Connector, 14 Pt Plug 12, 28	163532	Cable Assembly 31
158255	Cable Assembly 31	161826	Plate 31	163585	Bracket, Right 10, 13, 33, 39, 46
158268	Latch w/Hub 21	161859	Gear Set, 60 WPM 47	163586	Bracket, Left 10
158271	Guard, Gear 6, 7	161860	Gear Set, 75 WPM 47	163647	Channel, Ball 17, 33, 40
158275	Plate, Clamp 16	161861	Gear Set, 100 WPM 47	163699	Spring 24
158276	Screw, 3-48 x 11/16 Rd 16	161882	Plate w/Bracket 7	163775	Modification Kit 2, 36
158277	Screw, 3-48 x 1 Rd 16	161954	Socket, Lamp 12	163813	Plate 36
158281	Connector, 32 Pt Plug 48	162075	Reel, Tape 30	163814	Lever w/Hub 36
158289	Reel, Tape 30	162308	Bail, Code Bar 21, 39	163852	Keylever Assembly 33
158299	Cover, Contact 16	162309	Bar, Clutch 14	163963	Plate 13
158745	Clamp, Bearing 5, 6, 7, 45	162333	Stud, Locating 8	163964	Plate 12
158753	Armature, Magnet 34	162335	Cable 16	163979	Lever, Code Bar 33, 38
158754	Core, Magnet 34	162344	Contact Assembly 16	164005	Modification Kit 39
158816	Spring, Contact 8	162345	Switch, Rotary 26	164107	Bracket 26
158828	Bushing, Mounting 5	162659	Retainer 45	164127	Plate, Keytop Guide 10, 12, 13
158859	Post, Spring 34, 44	162731	Modification Kit 2, 37	164131	Cable Assembly 12
159278	Pinion, 14T 47	162815	Cable Assembly 37	164138	Stud 39
159279	Gear, 96T 47	162873	Contact Assembly, Universal 33, 39	164142	Bracket 4, 38, 41
159281	Pinion, 17T 47	162874	Clamp 33, 39	164143	Plate, Mounting 38, 41, 43
159282	Gear, 93T 47	162875	Bracket 33, 39	164144	Plate, Side 38, 43
159284	Pinion, 20T 47	162876	Bar, Retainer 33, 39	164145	Pivot, Lever 38, 43
159285	Gear, 84T 47	162878	Contact Assembly 33	164146	Lever, Stop 38
159287	Retainer, Pinion 45, 47	162879	Spring, Contact 33	164148	Spacer, Stop Arm 38
159327	Washer, Flat 21	162880	Bracket 28, 33	164151	Lever, Detent 38
159334	Washer, Insulating 21	162881	Plate 28, 33	164154	Lever, Sensing 38
159340	Spring, Return 32	162882	Bushing, Insulating 33		
159341	Bearing, Ball 5, 7, 45				

NUMERICAL INDEX (Continued)

Part Number	Description and Page Number	Part Number	Description and Page Number	Part Number	Description and Page Number
164155	Yoke, Magnet 38	170323	Lens, Yellow Pilot Light 12	170496	Keylever Assembly, LOC B SP 9
164156	Armature 38	170324	Bracket, Front 14, 15, 36	170499	Panel Assembly, Left 12
164157	Shaft 38	170325	Bar, Auxiliary Code 15	171541	Diode 50
164158	Latch 38	170329	Plate, Left 12	171559	Lamp, 28V Incandescent 12, 48
164160	Link 39	170330	Plate, Right 12	171952	Connector, Green Shielding 48
164161	Drum, Message 38	170331	Bar Assembly 2, 17	171972	Connector, Green Insulated 48
164162	Ring "O" 38	170332	Bail Assembly, Universal 2, 17	172945	Modification Kit 2, 38, 39, 40
164163	Blade, Stop 38	170334	Shaft Assembly, Clutch Cam 19	172947	Plate, Mounting 40
164164	Blade, Code 38	170337	Indicator Assembly 25	172948	Cable Assembly, Resistor Mounting 2, 40
164165	Plate, Drive 38, 43	170349	Container Assembly 2, 30	172978	Cover, Contact 16
164168	Pawl, Stepping 38, 43	170350	Bar, #0 Code 15	173028	Post, Spring 39
164169	Stud, Eccentric 38, 43	170351	Bar, #1 Code 15	173029	Lever, Latch 39
164224	Insulator 3, 4	170352	Bar, #2 Code 15	173095	Link 39
164234	Gear Assembly, Intermediate 2, 5	170353	Bar, #3 Code 15	173096	Stud, Eccentric 21, 39
164349	Shaft Assembly, Clutch Cam 19	170354	Bar, #4 Code 15	173122	Modification Kit 39
164379	Cable 34	170355	Bar, #5 Code 15	173220	Plate, Left 12
164426	Modification Kit 2, 41	170356	Bar, #6 Code 15	173221	Panel Assembly, Left 12
164457	Keylever Assembly 33	170357	Bar, #7 Code 15	173398	Cable w/Terminal 39
164485	Bail w/Hub 18, 34	170358	Bracket 3	173508	Gear, 66T 7
164489	Bar, Universal 34	170360	Bar, Auxiliary Code 15	173645	Coupling 6
164490	Bar, Clutch Trip 34	170361	Bar, Clutch Trip 15	173711	Cable Assembly 25
164495	Cable Assembly 48	170362	Latch, Auxiliary 15	173715	Terminal, Plug Type 48
164496	Bail 38	170363	Bracket, Left 15	173716	Terminal, Receptacle Type 48
164497	Eccentric 38	170364	Bracket, Right 15	173793	Gear, 100T 47
164499	Bar, Locking 38	170365	Guide, Code Lever 15	173794	Pinion, 14T 47
164500	Resistor Assembly 2, 40	170368	Shaft 15	173795	Gear Set, 65 WPM 47
164501	Plate, Mounting 40	170369	Bracket, Support 15	173992	Gear Set, 65 WPM 47
164502	Modification Kit 2, 38, 39, 40	170370	Lever, Function 15	173993	Pinion, 14T 47
164504	Cable w/Terminals 40	170371	Lever, Function 15	173994	Gear, 40T 47
164583	Modification Kit 47	170372	Bail, Universal 17	174034	Screw, 4-40 x 13/16 Hex 28
164584	Modification Kit 47	170373	Blade, Rear 17	174179	Spacer, .578" Thk 33
164585	Modification Kit 47	170374	Blade, Front 17	174181	Bracket, Rear Mounting 33
164644	Post 34	170375	Lever, Auxiliary 15	174182	Relay, 550 Ohm 33
164645	Post 34	170376	Channel Assembly, Ball 17	174183	Guard 33
164646	Plate, Nut 34	170379	Retainer, Ball 17	174184	Plate, Cover 33
164647	Bracket 34	170380	Retainer, Wedge 17	174217	Frame 41
164649	Plate, Mounting 34	170381	Lever, Start 20	174219	Bracket 41
164650	Contact Assembly 34	170382	Lever, #2 Selector 20	174220	Bushing 41
164651	Bail, Armature 34	170383	Lever, #3 Selector 20	174221	Washer, Spring 41
164653	Bracket 34	170385	Frame w/Bushing 18, 34	174222	Armature 41
164659	Modification Kit 2, 34	170386	Guide, Transfer Lever 20	174223	Cover 41
165027	Network, Spark Suppression 4	170388	Post, Guide 20	174225	Cable Assembly 41
165693	Cable w/Terminals 33	170390	Bail, Locking 20	174226	Cable w/Terminals 41
170086	Lever, Selector 20	170391	Guide, Transfer Lever 20	174227	Cable Assembly 41
170088	Gear Set, 88 WPM 47	170392	Lever, Non-Repeat 21	174238	Magnet Assembly 41
170089	Gear Set, 88 WPM 47	170395	Bracket, Function Bail 8, 9	174250	Pin, Roll 44, 45
170098	Camsleeve 19	170396	Bail, L.B.S. 9	174350	Bar, Code 14
170099	Shaft Assembly, Clutch Cam 19	170397	Bail, L.C.R. 8	174410	Box Assembly, Contact 2, 23
170100	Gear Set, 100 WPM 47	170398	Lever, L.L.F. 8	174411	Insulator 23
170101	Bar, #1 Code 15	170399	Lever 9	174412	Spacer, .531" Thk 23
170102	Bar, #2 Code 15	170400	Plate, Keytop Guide 10, 12	174413	Terminal 23
170103	Bar, #3 Code 15	170401	Frame, Front 10	174414	Bushing 23
170104	Bar, #4 Code 15	170403	Plate, Right 12	174415	Cover, Contact Box 23
170105	Bar, #5 Code 15	170404	Plate, Left 12	174416	Box, Contact 23
170106	Bar, #0 Code 15	170405	Panel Assembly, Right 12	174421	Filter, R. F. 23
170172	Bracket 35	170406	Bracket, Left Space Bar 10, 11	174491	Modification Kit 22
170173	Lever w/Hub 35	170407	Bracket, Right Space Bar 10, 11	176304	Bracket 38, 43
170185	Pinion, 25T 47	170409	Bail, Space Bar 10, 11	176305	Lever, Reset 43
170186	Gear, 119T 47	170410	Plate, Nut 3	176306	Pawl 43
170187	Pinion, 30T 47	170412	Bracket, Switch Mounting 8	176307	Arm, Drive 43
170188	Gear, 59T 47	170413	Contact Assembly 8	176308	Screw, 4-40 Eccentric 43
170189	Pinion, 15T 47	170414	Lever, Function 15	176309	Finger 43
170190	Gear, 51T 47	170418	Bracket 25	176310	Bracket 43
170293	Pinion, 11T 47	170419	Spacer 10	176311	Pawl, Release Lug 43
170297	Gear, 33T 47	170454	Bar, Space 10	176312	Screw, 4-40 Eccentric 43
170320	Connector, 24 Pt Receptacle 48	170456	Container, Tape 30	176313	Latch, Drive Pawl 43
170322	Lens, Red Pilot Light 12	170494	Keylever Assembly 9	176314	Roller 43

NUMERICAL INDEX (Continued)

Part Number	Description and Page Number	Part Number	Description and Page Number	Part Number	Description and Page Number
176316	Spacer, Reset Lever 43	178491	Bail 21	192941	Capacitor, 1,500 MFD 51
176318	Shaft 43	178492	Lever 21	192963	Resistor, 33,200 Ohm 51
176320	Plate 43	178493	Latch w/Hub 21, 39	192964	Inductor, 1,700 Ohm 51
176321	Shim, .010" Thk 43	178494	Spring, Torsion 21	193565	Coupling, Flexible 7, 47
176323	Plate, Side 43	178535	Suppressor, Spark 3	193654	Clamp, Armature 34
176339	Post, Stop 21	178599	Cable w/Terminal 3	193802	Modification Kit 21
176354	Sleeve 20	178725	Spring 32	193983	Guide, Tape 30
176395	Modification Kit 2, 43	178726	Bracket, Spring 32	194048	Screw, 4-40 Spl 51
176405	Modification Kit 2, 36	178728	Modification Kit 32	194425	Modification Kit 2, 34
176406	Bracket 36	178769	Gear Set, 100 WPM 47	194452	Lever 14
176407	Lever 36	178770	Pinion, 23T 47	194901	Screw, 4-40 Spl 51
176436	Cam, Control 23	178771	Gear, 46T 47	194925	Pinion, 13T 47
176632	Bracket 41	178772	Gear Set, 66 WPM 47	194926	Gear, 81T 47
176633	Switch, Rotary 41	178773	Pinion, 20T 47	194927	Gear Set, 67 WPM 47
176634	Lever, Actuator 41	178774	Gear, 60T 47	194928	Gear Set, 67 WPM 47
176659	Lever, Trip 4	178775	Gear Set, 61WPM 47	195144	Pinion, 11T 47
176661	Bracket w/Post 4	178776	Pinion, 17T 47	195145	Gear, 49T 47
176663	Link 3	178777	Gear, 56T 47	195146	Gear Set, 67 WPM 47
176672	Solenoid 4	178785	Shaft Assembly 19	195147	Gear Set, 67 WPM 47
176673	Suppressor, Spark 4	178787	Sleeve, Gear 19	195154	Modification Kit 1, 6, 45
176674	Bracket 30	178790	Contact Assembly 16	195155	Cable w/Terminals 45
176675	Solenoid Assembly 4	178795	Camsleeve 19	195156	Pinion, 28T 45
176691	Resistor w/Terminals, 5 Ohm 4	178849	Cord Assembly, Indicator 32	195157	Gear, 49T 45
176700	Base 4	178851	Pulley 32	195158	Bracket w/Bearings 45
176702	Bracket 4	178871	Sleeve, 7/16 ID x 1-1/8 Lg Insulating 40	195160	Pinion, 20T 45
176703	Plate, Mounting 4	179170	Screw, 6-40 x 3/4 Rd 12	195161	Shaft 45
176709	Container Assembly 2, 30	179258	Bracket, Scale 32	195163	Bracket 45
176752	Ring, Retaining 44	179278	Drum, Ratchet 32	195164	Bracket, Bearing 6
176770	Bracket 44	179279	Bracket w/Posts 32	195165	Shaft w/Bearing 6, 45
176771	Shaft, Driver 44	179279	Bracket w/Posts 32	195166	Plate 6
176772	Gear, 56T 44	179362	Cable Assembly 31, 34	195167	Lever 45
176774	Gear, 42T 44	179363	Cable Assembly 34	195168	Bracket 45
176776	Gear, 50T 44	179491	Switch Assembly, Back Space 36	195169	Bracket 45
176779	Wick, Felt 44	179623	Resistor, 3,920 Ohm 3	195182	Pinion, 20T 47
176780	Hub 44	179634	Bracket, Connector Mounting 51	195183	Gear, 52T 47
176781	Shaft, Clutch 44	179639	Contact Assembly 51	195184	Gear Set, 67 WPM 47
176782	Gear, 63T 44	179643	Network, Filter 51	195186	Screw, 4-40 x 7/8 Hex 22
176784	Bearing, Flange 44	179740	Cable Assembly 41	195187	Screw, 4-40 x 1-1/2 Hex 22, 23, 51
176787	Gear, 66T 44	179747	Shaft 26	195263	Pinion, 22T 45
176789	Hub 44	179748	Connector, 5 Pt Plug 50, 51	195264	Gear, 49T 45
176790	Washer, Bearing 44	179990	Button, Black 12	195415	Modification Kit 45
176792	Sleeve w/Stud 44	179991	Button, Red 12	195417	Shaft, Driven 45
176793	Sleeve 44	179992	Button, Gray 12	195418	Gear, 48T 45
176794	Spring, Right Clutch 44	180675	Screw, #6 Self-Tapping 3, 4	195420	Pawl 45
176795	Spring, Left Clutch 44	180904	Tab, Terminal 3, 4	195427	Washer, Flat 45
176796	Wick, Felt 44	181392	Terminal, Tab Type 3, 4	195651	Box, Contact 51
176797	Gear, 48T 44	192013	Connector, 50 Pt Plug Type 48	195652	Cover, Contact Box 51
176799	Gear, 35T 44	192025	Washer, Flat 45	195717	Plate, Identification 3, 4
176801	Guard, Gear 44	192176	Terminal, Plug Type 48	195923	Filter, R. F. 22
176802	Plate, Right Bearing 44	192177	Terminal, Receptacle Type 48	197928	Switch, Red Pushbutton 12
176803	Plate, Left Bearing 44	192224	Panel, Tape Container 30	197929	Switch, Black Pushbutton 12
176804	Shaft, Idler 44	192511	Bar, Space 11	197930	Switch, Gray Pushbutton 12
176805	Gear, 25T 44	192533	Plate, Rear 21	198050	Gear Set, 81 WPM 47
176807	Shaft, Trip 44	192534	Post, Locking Bail 20	198051	Pinion, 17T 47
176808	Bracket 44	192538	Plug, Button 11	198052	Gear, 97T 47
176809	Bracket 44	192550	Bar Assembly, Ball Lock 2, 17	198053	Gear Set, 106 WPM 47
177005	Contact Assembly 16	192552	Channel, Ball 17	198054	Pinion, 21T 47
177018	Bracket 41	192553	Bracket, Left Mounting 11	198055	Gear, 92T 47
177355	Resistor, 4,000 Ohm 3	192554	Bracket, Right Mounting 11	198056	Gear Set, 81 WPM 47
178142	Camsleeve 19	192555	Plate, Keypop Guide 11	198057	Pinion, 19T 47
178329	Cable Assembly 33	192556	Frame 11	198058	Gear, 70T 47
178331	Cable Assembly 33	192557	Grommet, Rubber 11	198588	Bracket 49
178339	Cable Assembly 33	192629	Shaft 7	198589	Hinge 49
178340	Relay Assembly, Control 33	192630	Bracket 48	198590	Fork 49
178346	Modification Kit 2, 19, 33	192681	Screw, 4-40 Spl 17	198592	Cover 49
178349	Cable Assembly 33	192937	Capacitor, .068 MFD 51	198601	Bracket 50
178490	Modification Kit 14				

NUMERICAL INDEX (Continued)

Part Number	Description and Page Number	Part Number	Description and Page Number	Part Number	Description and Page Number
198606	Connector, 4 Pt Receptacle 50	305574	Gear, 53T 47	311676	Modification Kit 1, 7, 45
198608	Connector, 4 Pt Plug 50	305577	Gear Set, 100 WPM 47	311741	Bracket, Space Bar 10, 11
198609	Bracket, Mounting 50	305578	Gear Set, 67 WPM 47	311881	Pinion, 15T 45
198679	Bracket, Bolt Retaining 45	305579	Gear Set, 60 WPM 47	311882	Gear, 26T 45
198680	Screw, 10-32 Spl 45	305632	Pinion, 22T 7	311883	Gear, 21T 45
199070	Box Assembly, Contact 2, 51	305633	Gear, 55T 7	311884	Gear, 50T 45
199073	Bar, Counter 49	305634	Bracket Assembly, Bearing 2, 7	311885	Gear, 24T 45
199075	Plate, Contact Mounting 49	305635	Shaft w/Bearings 7	311886	Gear, 52T 45
199090	Pinion, 20T 47	305757	Lever, Switch 26	311887	Gear, 36T 45
199091	Gear, 56T 47	305758	Bracket 4	311888	Gear, 52T 45
199100	Keytop w/Shaft, FO 27	305760	Bracket, Connector 50	311889	Pinion, 18T 45
199101	Keytop w/Shaft, H-ON 27	306732	Resistor, 1.5 Meg Ohm 26	311890	Gear, 54T 45
199102	Keytop w/Shaft, D-ON 27	307788	Bracket 45	311891	Gear, 22T 45
199103	Keytop w/Shaft, FLD 27	307844	Pinion, 10T 47	311893	Bracket w/Bearings 45
199183	Cable Assembly 50	307845	Gear, 57T 47	312691	Pinion, 26T 47
199184	Cable Assembly 50	307846	Pinion, 20T 47	312692	Gear, 94T 47
199189	Diode Assembly 50	307847	Gear, 70T 47	312705	Gear Set, 107 WPM 47
199193	Bushing, Insulating 51	307848	Pinion, 15T 47	315525	Plate, Keytop Guide 10
199196	Link 51	307849	Gear, 78T 47	315867	Shaft w/Bearing 7, 45
199361	Modification Kit 3, 4	307850	Gear Set, 60 WPM 47	317202	Modification Kit 1, 7, 45
199650	Arm w/Stud 24	307851	Gear Set, 67 WPM 47	317203	Plate w/Bracket 7
301699	Reel, Tape 30	307852	Gear Set, 100 WPM 47	317349	Modification Kit 1, 6, 45
304211	Gear, 26T 45	309506	Spring, Gold Plated 46	318900	Pinion, 24T 45
304212	Gear, 55T 45	309507	Contact 46	318901	Gear, 56T 45
304229	Plate 45	309508	Bracket, Left 46	318904	Gear Set 45
304610	Plate, Right Switch 12	309509	Bracket, Right 46	319394	Screw, 10-24 Set 7, 47
304672	Plate, Keytop Guide 10	309510	Bar, Retaining 46	319909	Pinion, 13T 47
304902	Switch, Pushbutton 48	309511	Modification Kit 2, 46	319910	Gear, 50T 47
304903	Switch, Pushbutton 48	309538	Cap, Pushbutton 48	319911	Gear Set, 65 WPM 47
305569	Pinion, 22T 47	309539	Cap, Pushbutton 48	319912	Pinion, 10T 47
305570	Gear, 55T 47	310153	Jumper, 15" Green 3, 4	319913	Gear, 35T 47
305571	Pinion, 14T 47	311438	Switch Assembly, Tape-Out 2, 31	319914	Gear Set, 71 WPM 47
305572	Gear, 52T 47	311439	Cable Assembly 31	319915	Pinion, 24T 47
305573	Pinion, 13T 47	311451	Camsleeve 19	319916	Gear, 56T 47
				319917	Gear Set, 107 WPM 47

