

**BULLETIN 1172B**

**28 and 29 NONTYPING  
REPERFORATOR SET (LRPE)**

**PARTS**

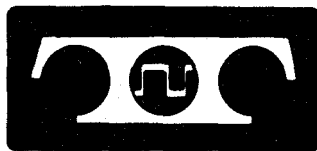

**TELETYPE<sup>®</sup>**  
**CORPORATION**

**5555 TOUHY AVENUE, SKOKIE, ILLINOIS**

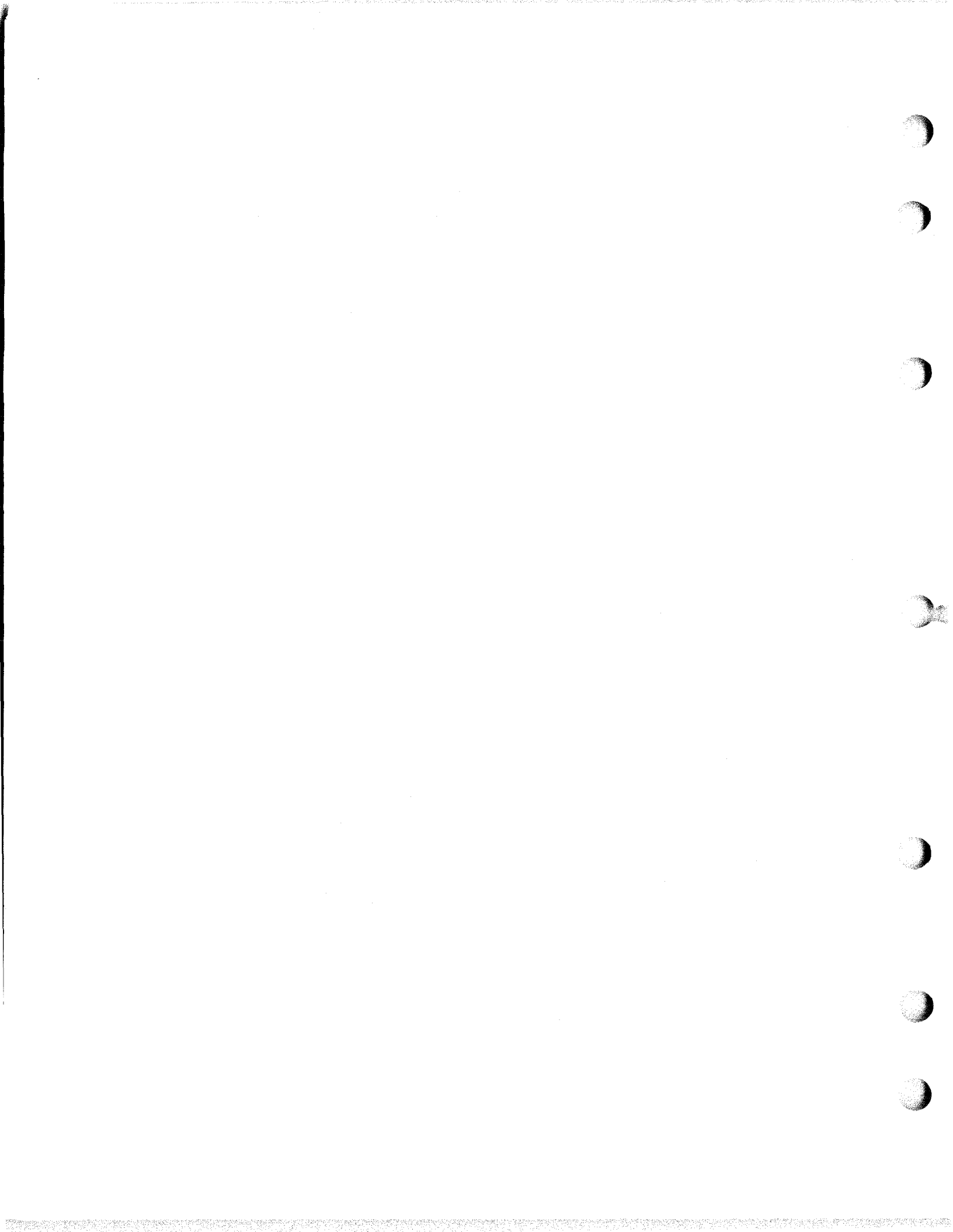

TABLE OF CONTENTS

| SECTION       | TITLE  | ISSUE | DATE          |
|---------------|--|-------|---------------|
| 573-119-800TC | 28 and 29 Nontyping Reperforator (LRPE)  | 2     | December 1969 |
| 573-121-800TC | 28 Receiving-only Reperforator or Tape Printer Base (LRB) and 28 Receiving-only Multiple Reperforator Base (LMRB)  | *3    | May 1970      |
| 573-123-800TC | 28 Send-Receive Reperforator Keyboard Base (LTRK) and 28 Send-Receive Tape Printer Keyboard Base (LTPK)  | 1     | March 1965    |
| 573-133-801TC | 28 Electrical Service Unit (LESU) for Reperforators  | 2     | October 1967  |
| 573-135-800TC | 28 Receiving-only Reperforator or Tape Printer Cover (LRC), 28 Send-Receive Reperforator or Tape Printer Cover (LSRC) and 28 Reperforator or Tape Printer Table (LT) | *2    | May 1970      |
| 573-136-800TC | 28 Apparatus Cabinet (LBAC) - Receiving, Monitoring and Transmitting-Monitoring  | 1     | March 1965    |

NOTE: For motors refer to bulletin 295B

\*Indicates revised sections



28 and 29 NONTYPING REPERFORATOR (LRPE)

PARTS

| FIGURE | CONTENTS   | PAGE |
|--------|--|------|
| 1      | Single Cycle Selector Clutch Mechanism   | 3    |
| 2      | Two Cycle Selector Clutch Mechanism  | 4    |
| 3      | Double Shaft Mechanism   | 5    |
| 4      | Single Cycle Selector Mechanism  | 6    |
| 5      | Two Cycle Selector Mechanism   | 7    |
| 6      | Selector Magnet Mechanism  | 8    |
| 7      | Main Plate Mechanism   | 9    |
| 8      | Main Plate Mechanism (continued)   | 10   |
| 9      | Front Punch Plate Mechanism  | 11   |
| 10     | Rear Punch Plate Mechanism   | 12   |
| 11     | Punch Block Assemblies   | 13   |
| 12     | Punch Bail Mechanism   | 14   |
| 13     | Rocker Bail Mechanism  | 15   |
| 14     | 159364 Modification Kit to add<br>Manual Backspace Mechanism   | 16   |
| 15     | Power Drive Backspace Mechanism  | 17   |
| 16     | 159379 (make only 5 level), 162273 (transfer 5 level) and<br>194066 (transfer 8 level) Modification Kits to Provide<br>Code Reading Contacts           | 18   |
| 17     | 159381, 162271 and 194167 Modification Kits to Provide<br>Auxiliary Timing Contacts  | 18   |
| 18     | 158946 Reperforator Transmitter Unit Cable Assembly  | 18   |
| 19     | 162379 and 163347 Modification Kits to Add Automatic<br>Non-Interfering Letters Tape Feed Out  | 19   |
| 20     | 162380 (blank), 173443 (letters) and 176628 (letters)<br>Modification Kits to Add Remote Control Non-Interfering<br>Tape Feed Out                      | 20   |
| 21     | 162379, 163347 (automatic letters) and 162380, 173443<br>and 176628 (remote control letters) Modification Kits<br>to Add Non-Interfering Tape Feed Out | 21   |
| 22     | 162379, 163347 (automatic), 162380 (blank), 173443 and<br>176628 (remote control letters) Modification Kits to<br>Add Non-Interfering Tape Feed Out    | 22   |
| 23     | Verifier Contact Mechanism to Verify Six Characters<br>After Perforation   | 23   |
| 24     | Verifier Contact Mechanism to Verify Six Characters<br>After Perforation (continued)   | 24   |
| 25     | Verifier Contact Block Mechanism   | 25   |
| 26     | Early Design Shaft Mechanism for 5 Level Units   | 26   |
| 27     | Early Design Tape Guide  | 27   |
| 28     | Keyboard Reperforator Unit Cable Assembly  | 27   |
| 29     | 174439 (less cam), 176420 and 176421 (with cams)<br>Modification Kits to Add Timing Contact Mechanism<br>to 5 Level Single Cycle Units                 | 28   |
| 30     | Chad Chutes  | 29   |
|        | Numerical Index  | 30   |

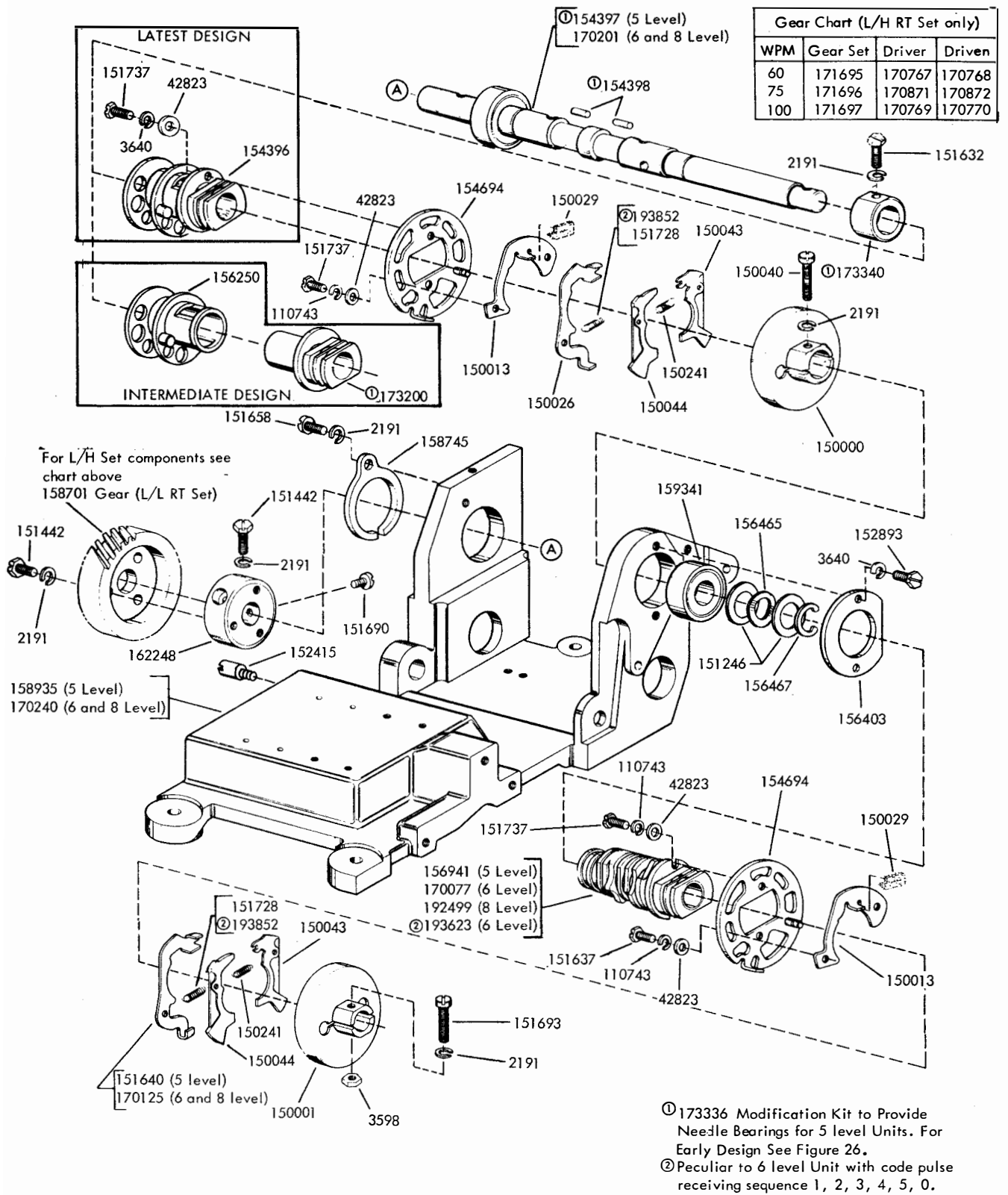

FIGURE 1. SINGLE CYCLE SELECTOR CLUTCH MECHANISM

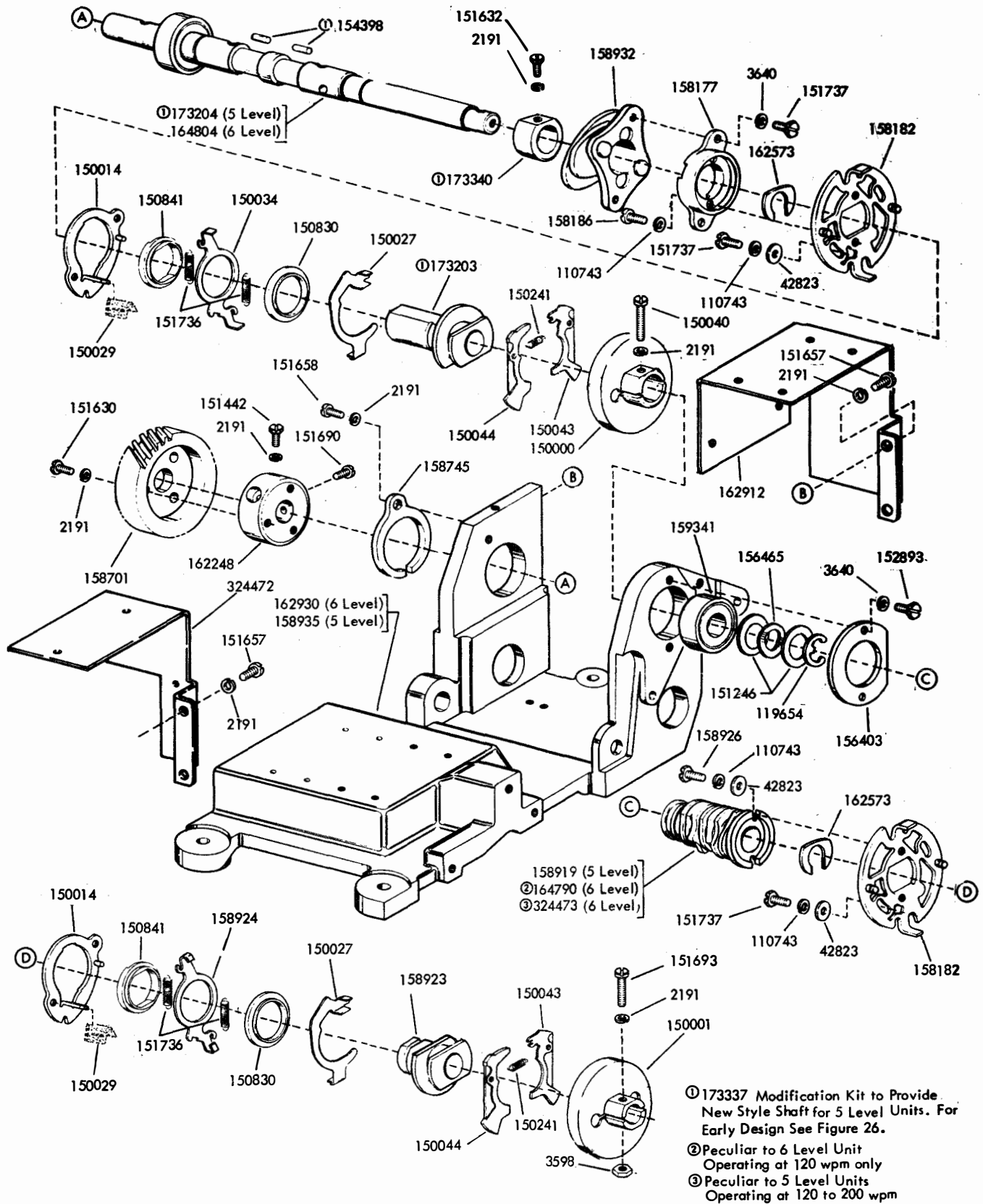

FIGURE 2. TWO CYCLE SELECTOR CLUTCH MECHANISM



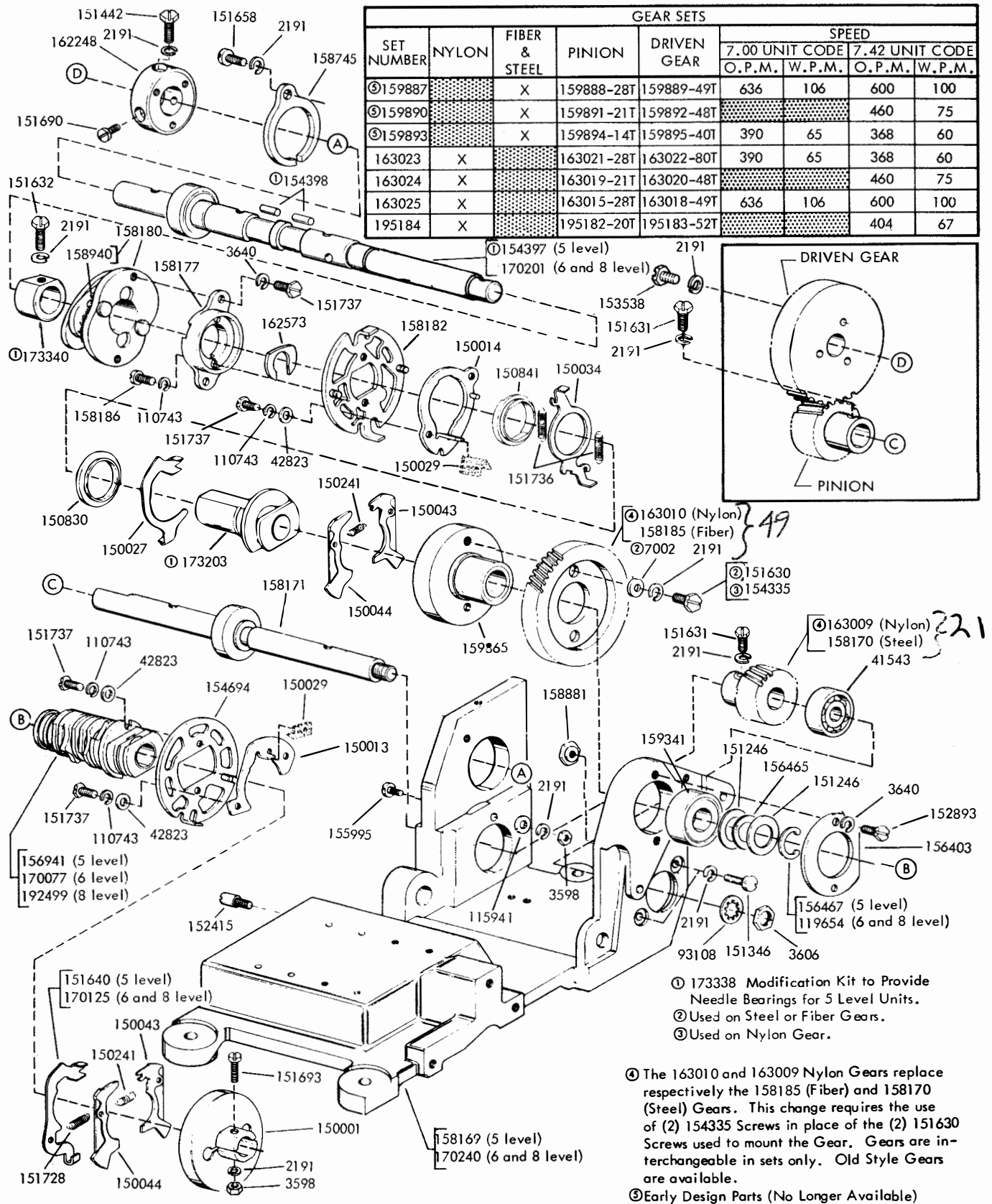

FIGURE 3. DOUBLE SHAFT MECHANISM

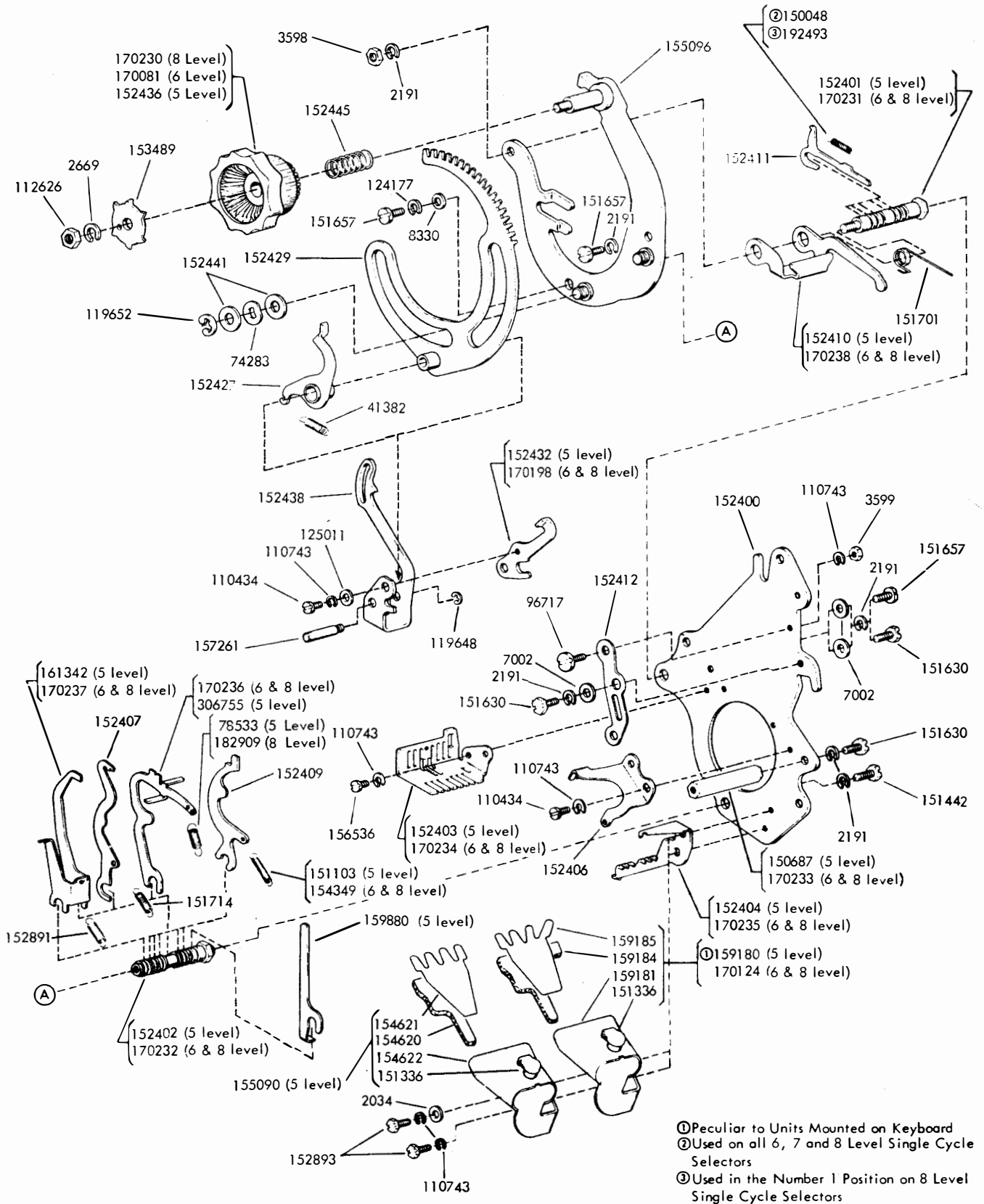
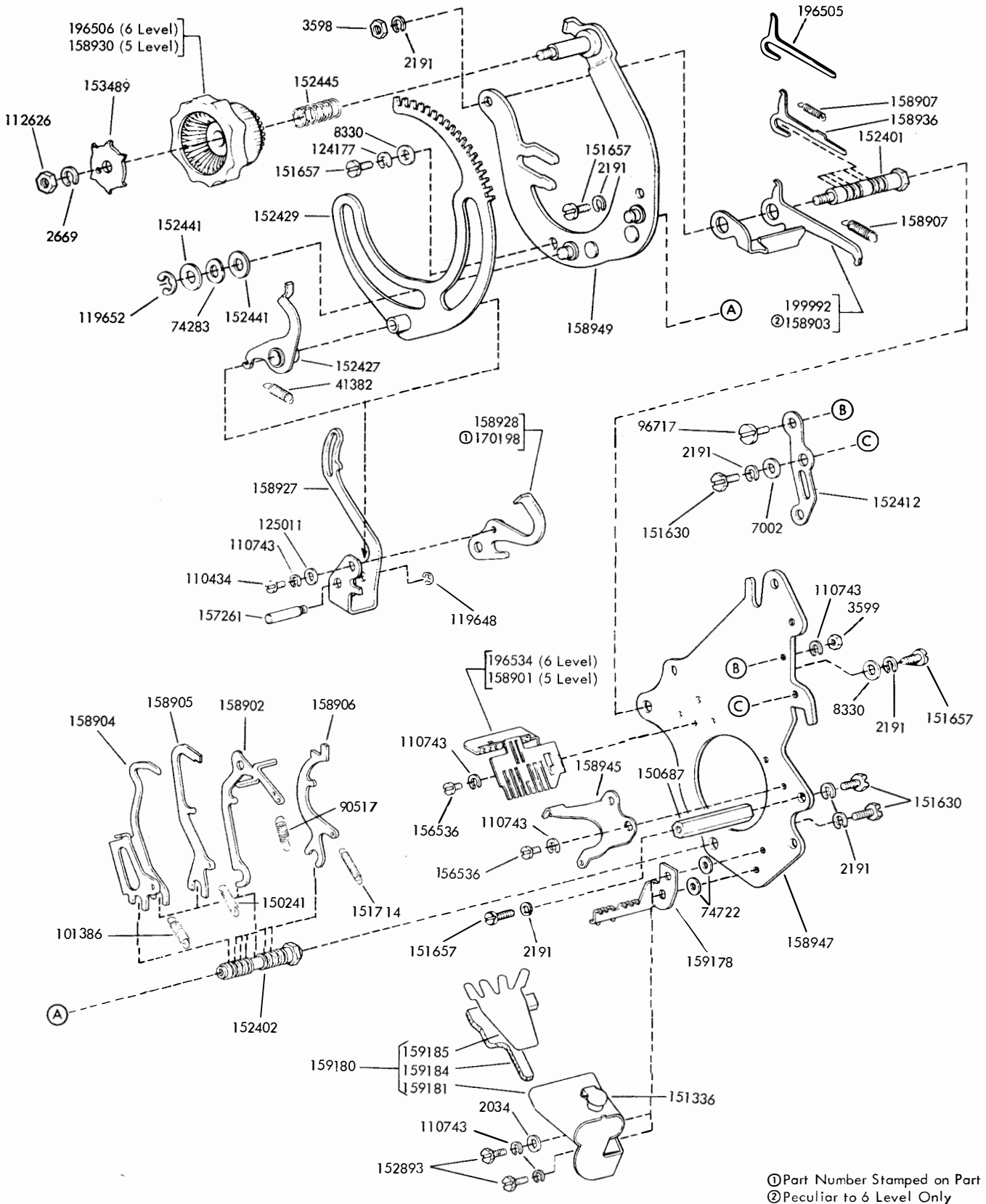
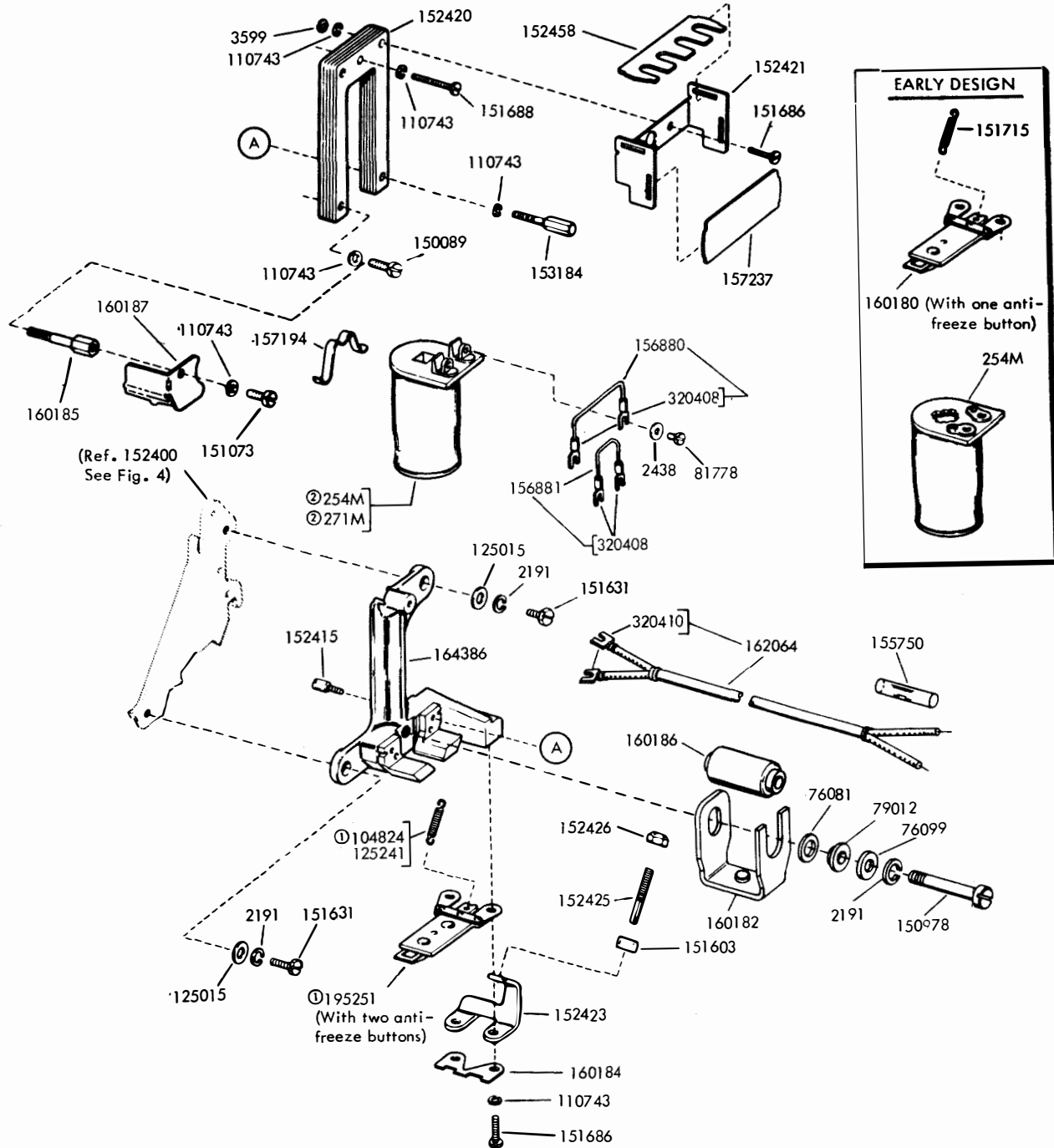

FIGURE 4. SINGLE CYCLE SELECTOR MECHANISM



① Part Number Stamped on Part  
② Peculiar to 6 Level Only

FIGURE 5. TWO CYCLE SELECTOR MECHANISM



① 195634 Modification Kit to provide quick release of the armature. (New and Early design parts are interchangeable in pairs only).  
 ② Part Number Stamped on Bottom

FIGURE 6. SELECTOR MAGNET MECHANISM

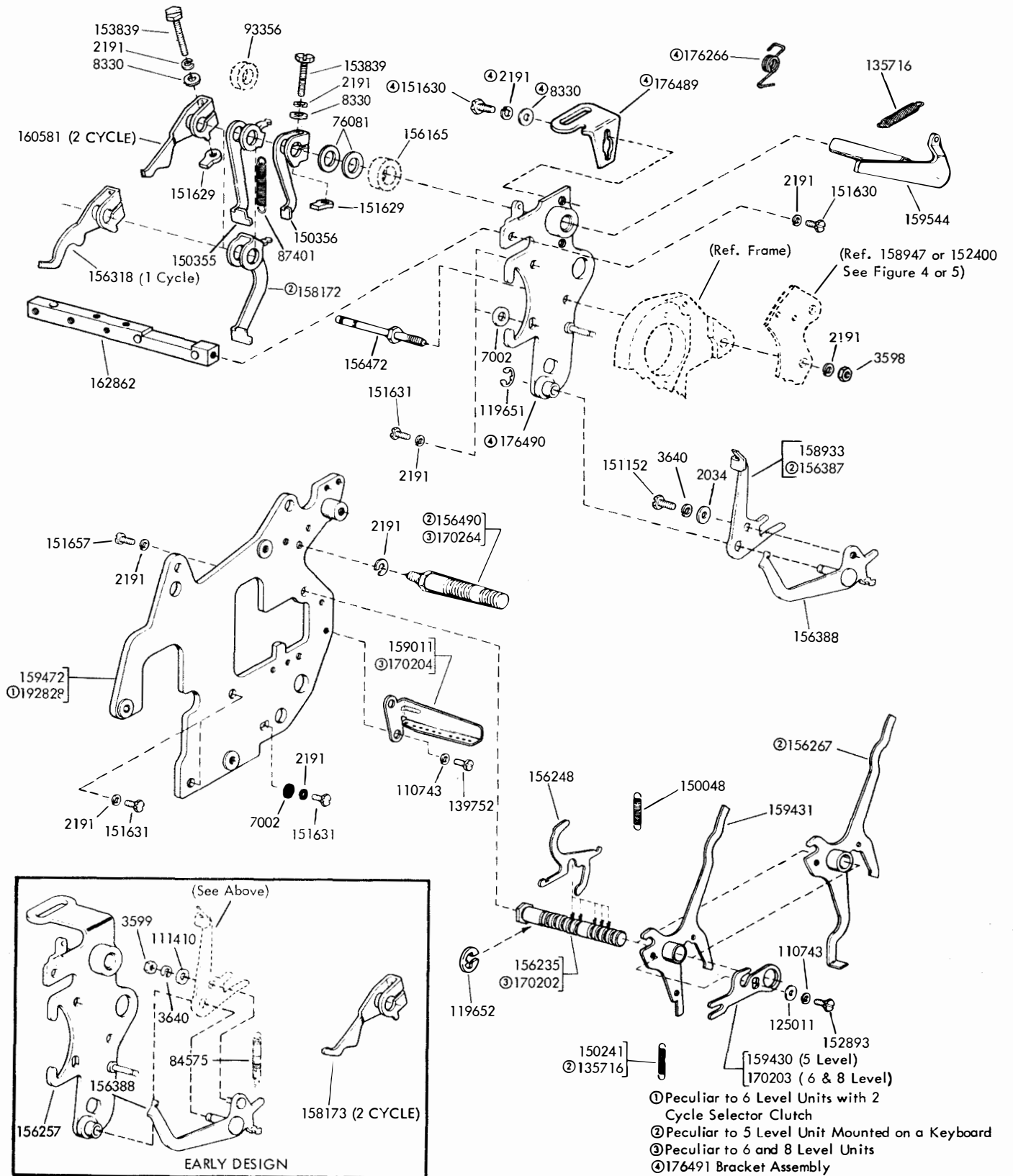
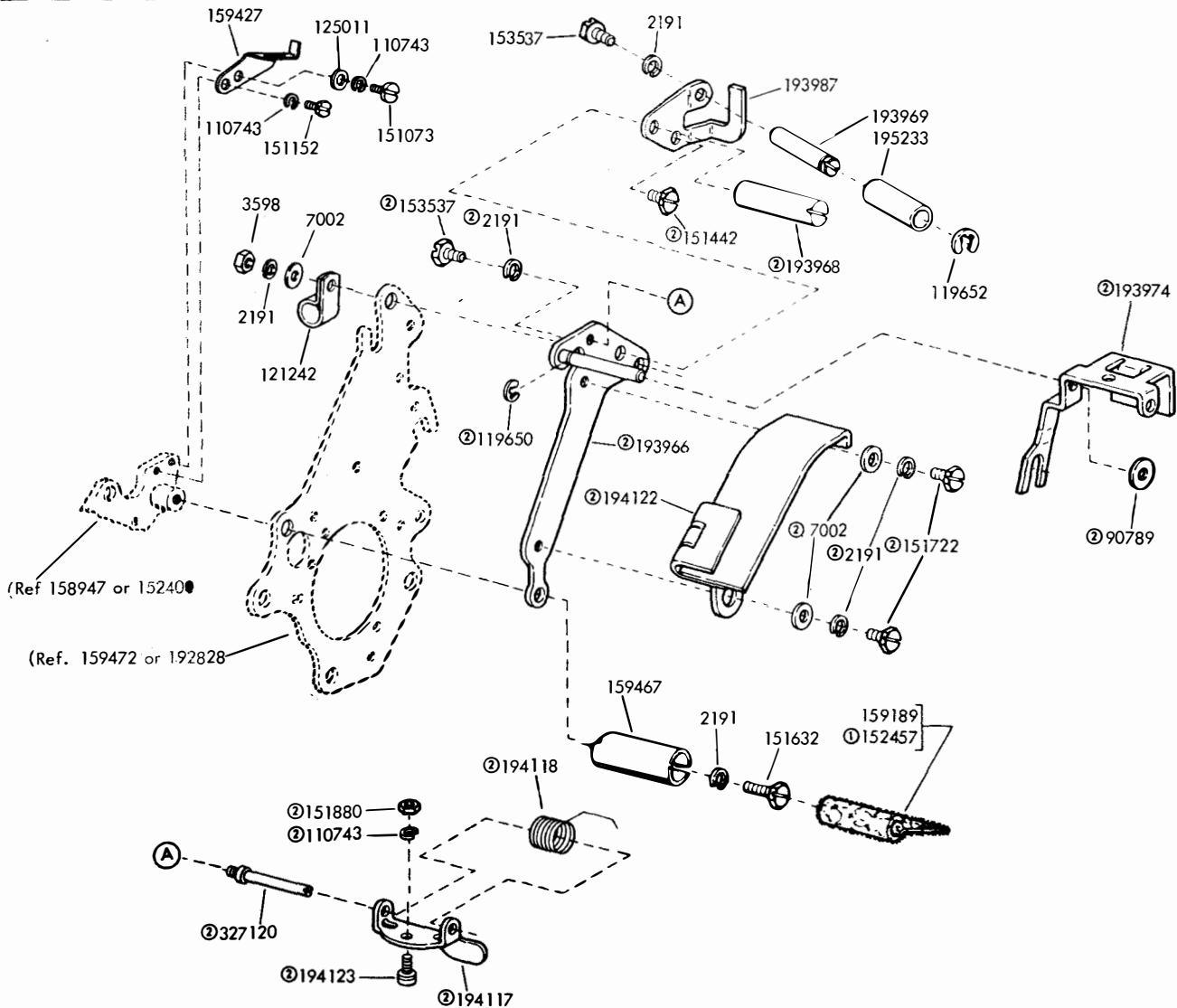
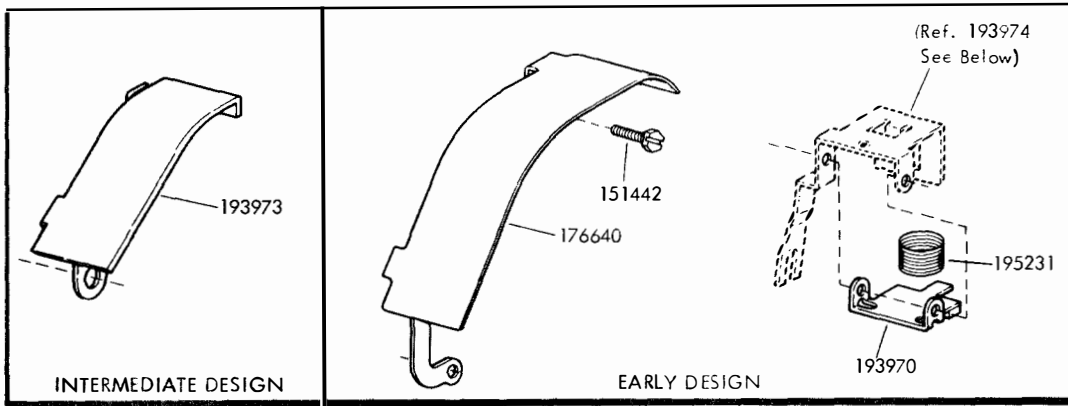

FIGURE 7. MAIN PLATE MECHANISM



① Peculiar to 6 Level Units with 2 Cycle Selector Clutch  
 ② 193993 Modification kit to Maintain Slack Tape - Specification 502475 (Also see Figure 13)

FIGURE 8. MAIN PLATE MECHANISM (Continued)

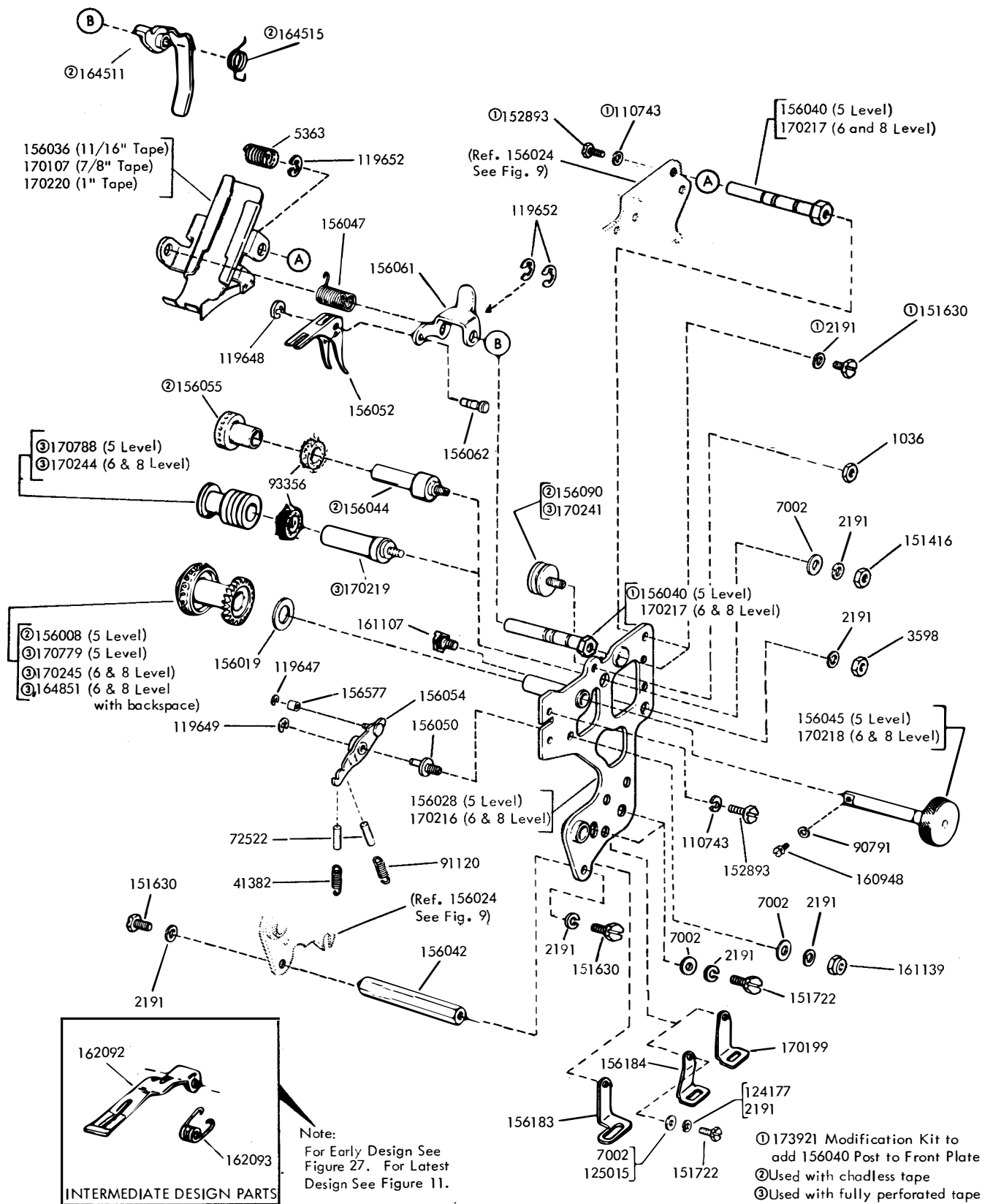
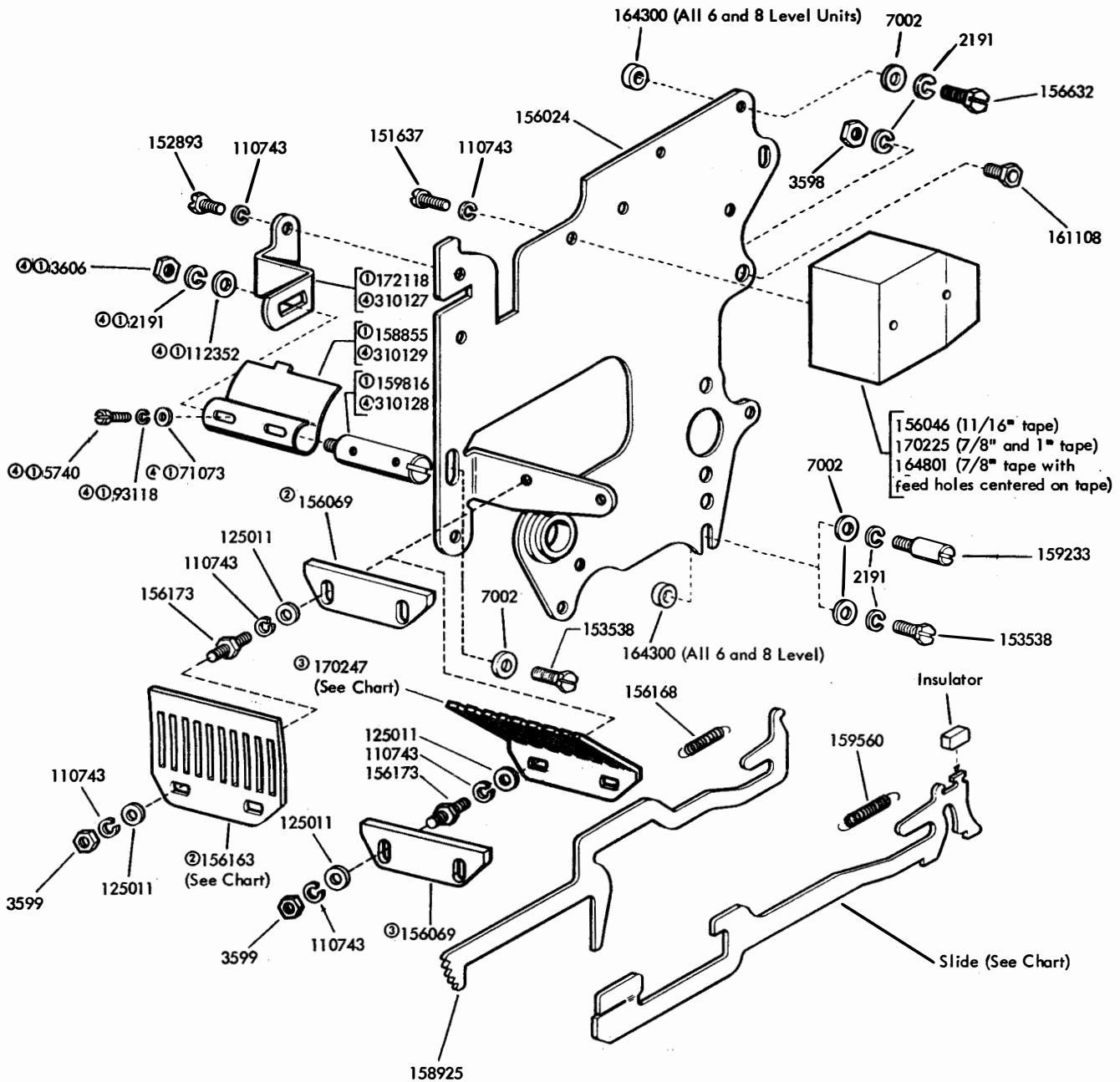

FIGURE 9. FRONT PUNCH PLATE MECHANISM



| SLIDE CHART     |  |                            |
|-----------------|--|----------------------------|
| Slide Type      | Spring retracted Punch Pins                | Power retracted Punch Pins |
| Code Hole Slide | 156089 w/insulator<br>156020 w/o insulator | 170246                     |
| Feed Hole Slide | 170879                                     | 170242                     |
| Slide Guide     | 156163                                     | 170247                     |

- ⓪172112 Tape Depressor Assembly (5 and 6 Level)
- ⓪ Used with Spring Retracted Pins
- ⓪ Used with Power Retracted Pins
- ⓪310132 Tape Depressor Assembly (8 Level)

FIGURE 10. REAR PUNCH PLATE MECHANISM



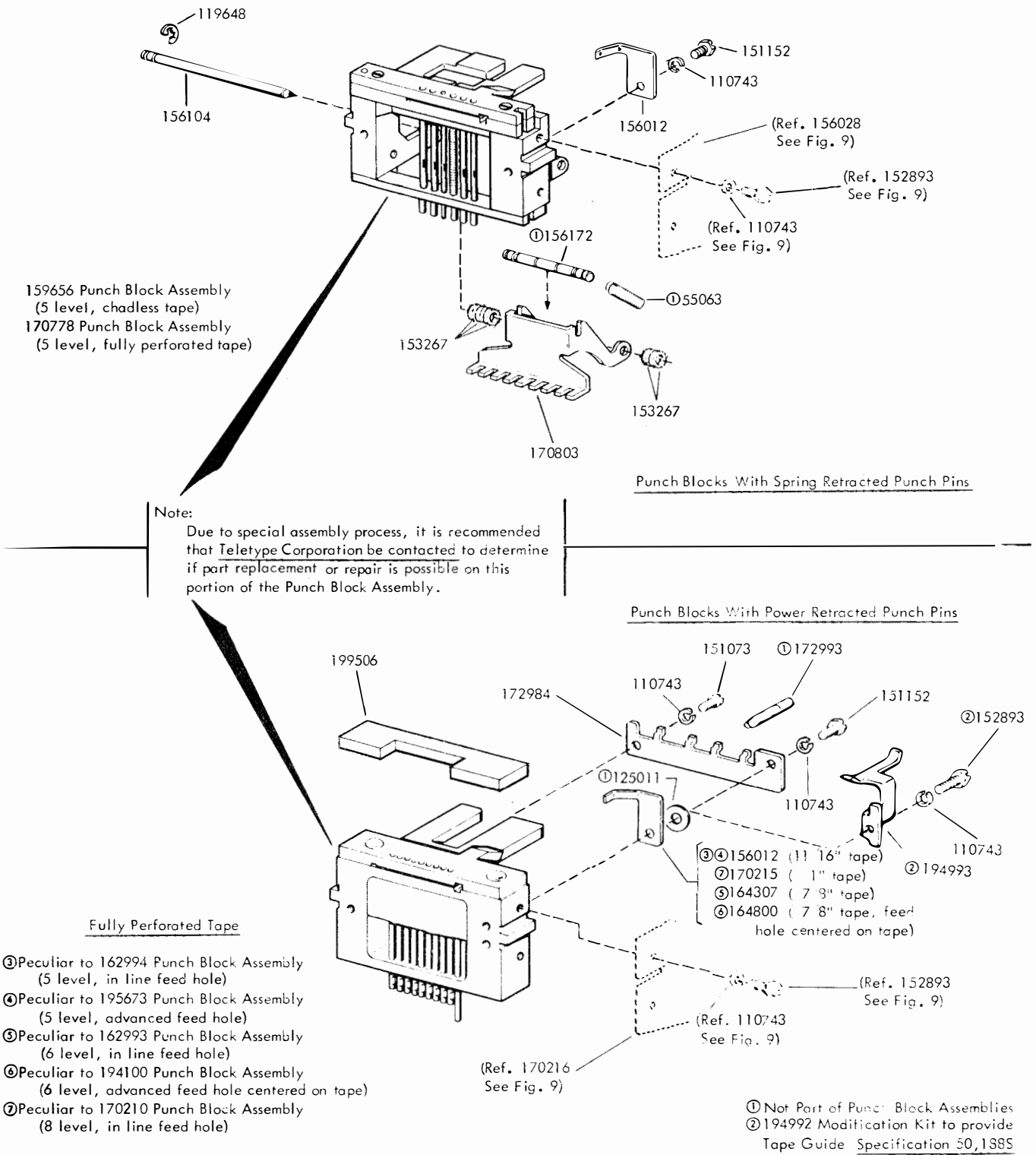

FIGURE 11. PUNCH BLOCK ASSEMBLIES

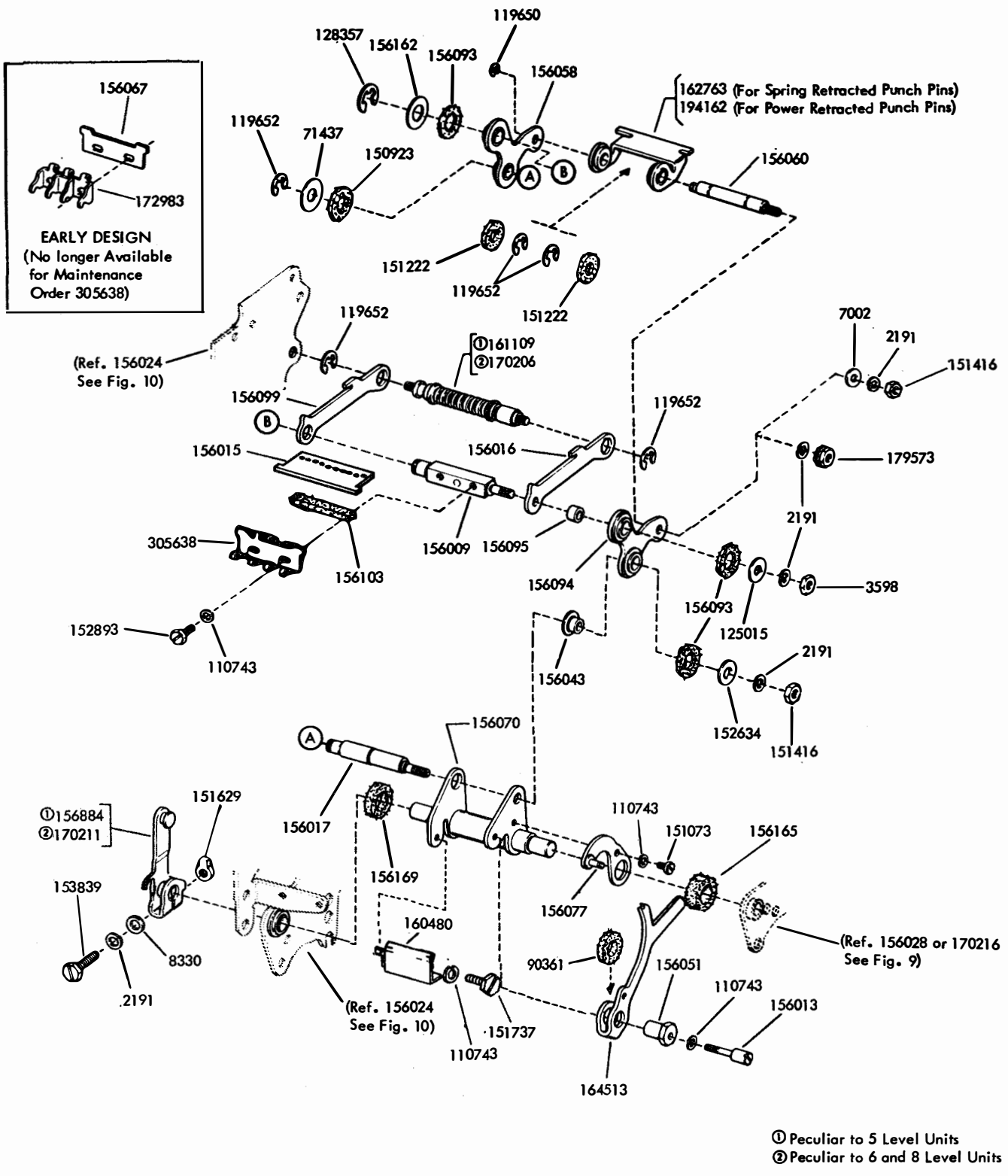

FIGURE 12. PUNCH BAIL MECHANISM

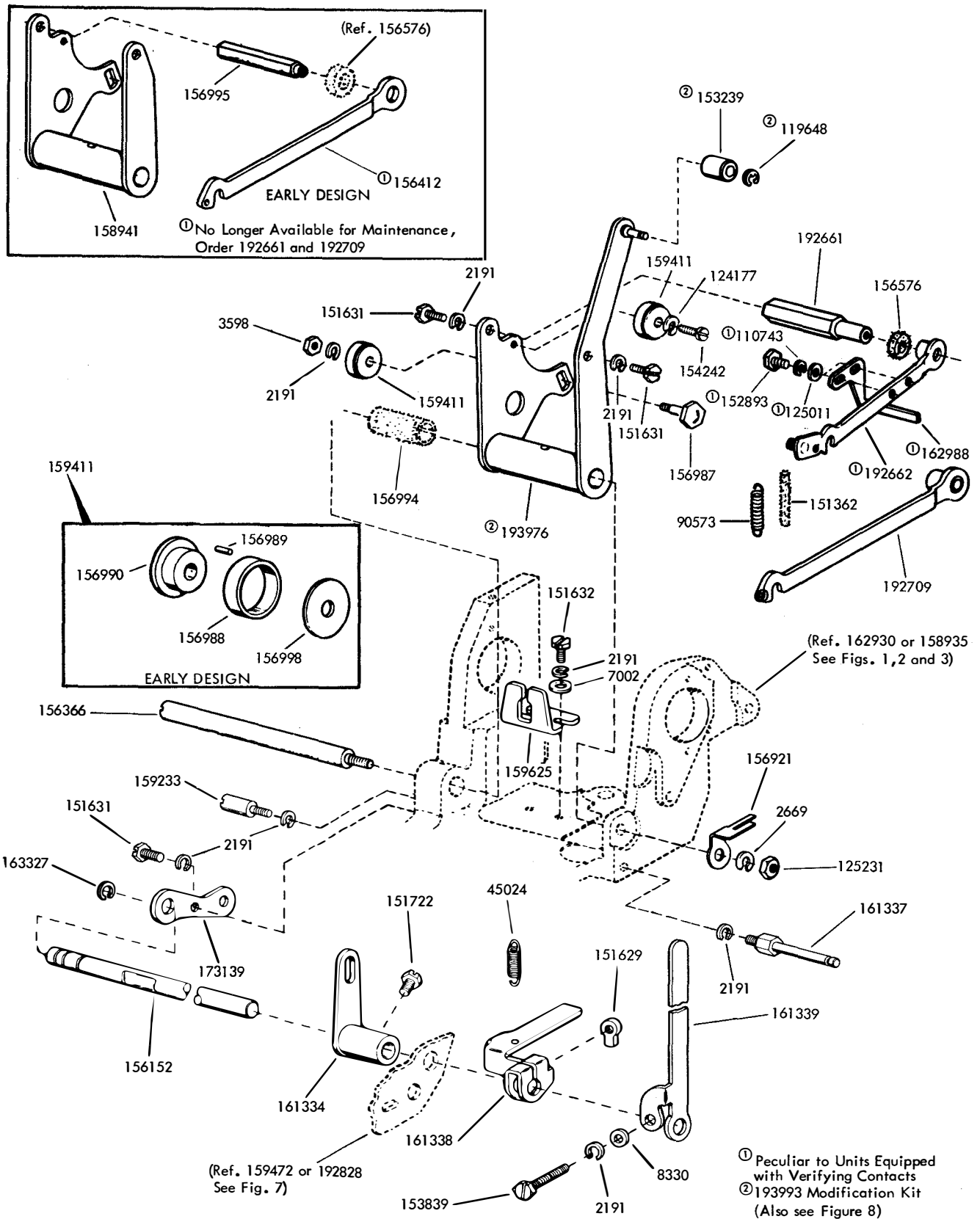
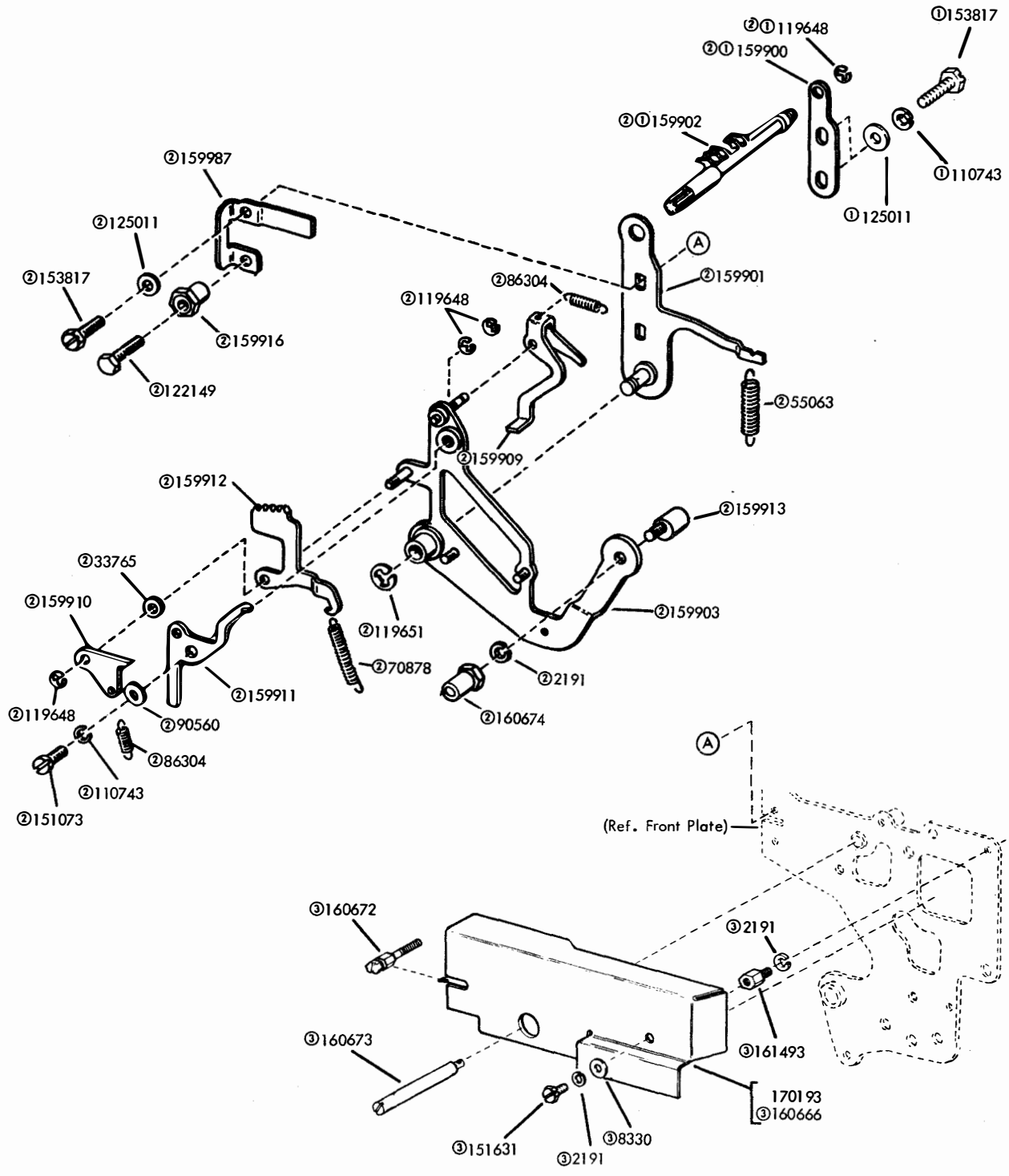

FIGURE 13. ROCKER BAIL MECHANISM



- ① Peculiar to Units Producing Chadless Tape
- ② 159363 Modification Kit to Add Manual Backspace
- ③ 160881 Modification Kit to Add Cover Guard

FIGURE 14. MANUAL BACKSPACE MECHANISM

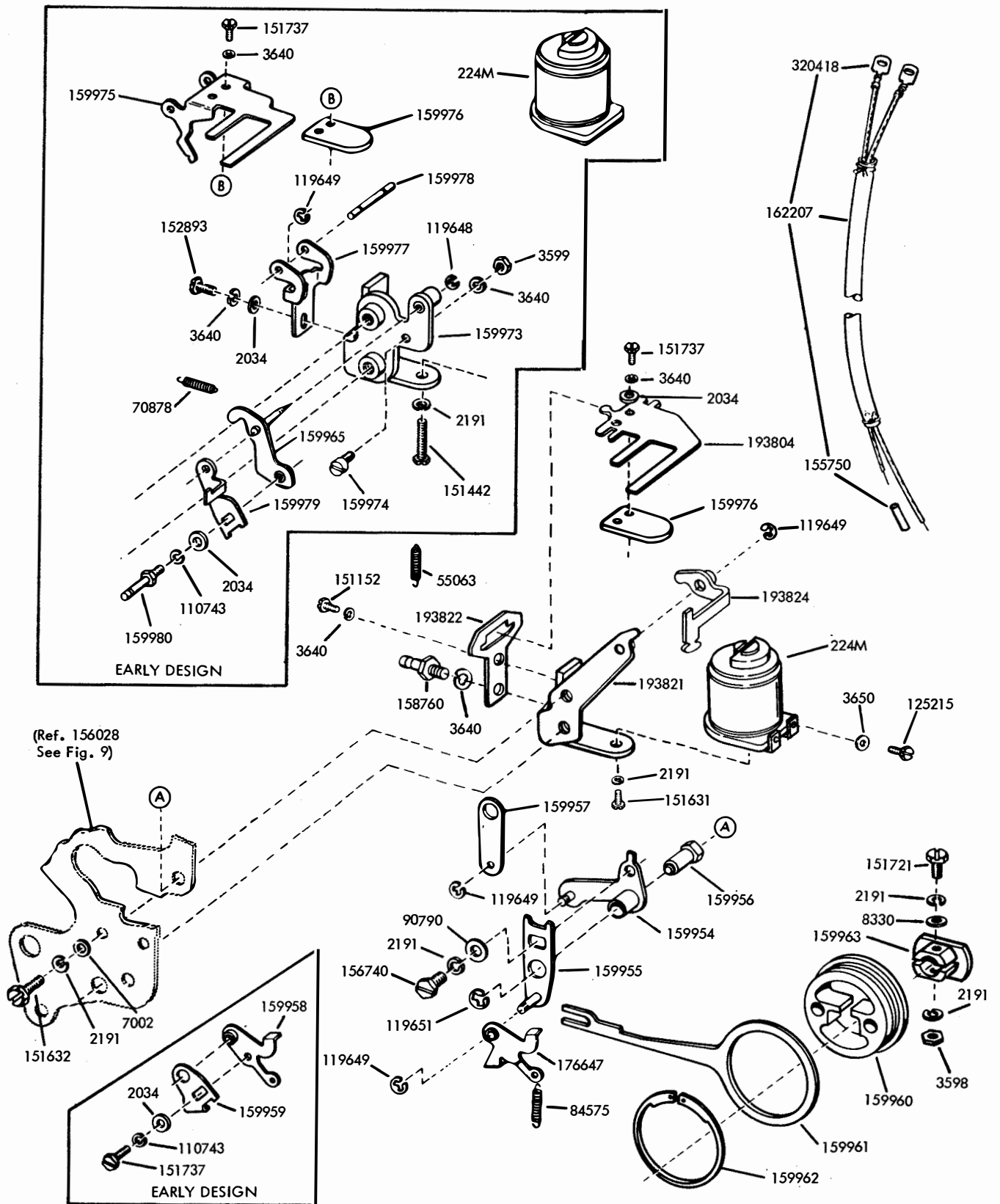
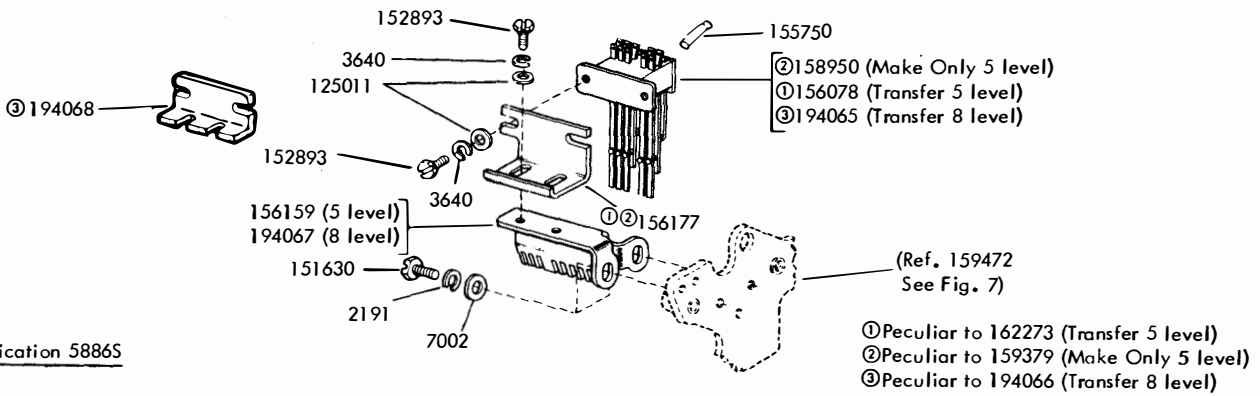
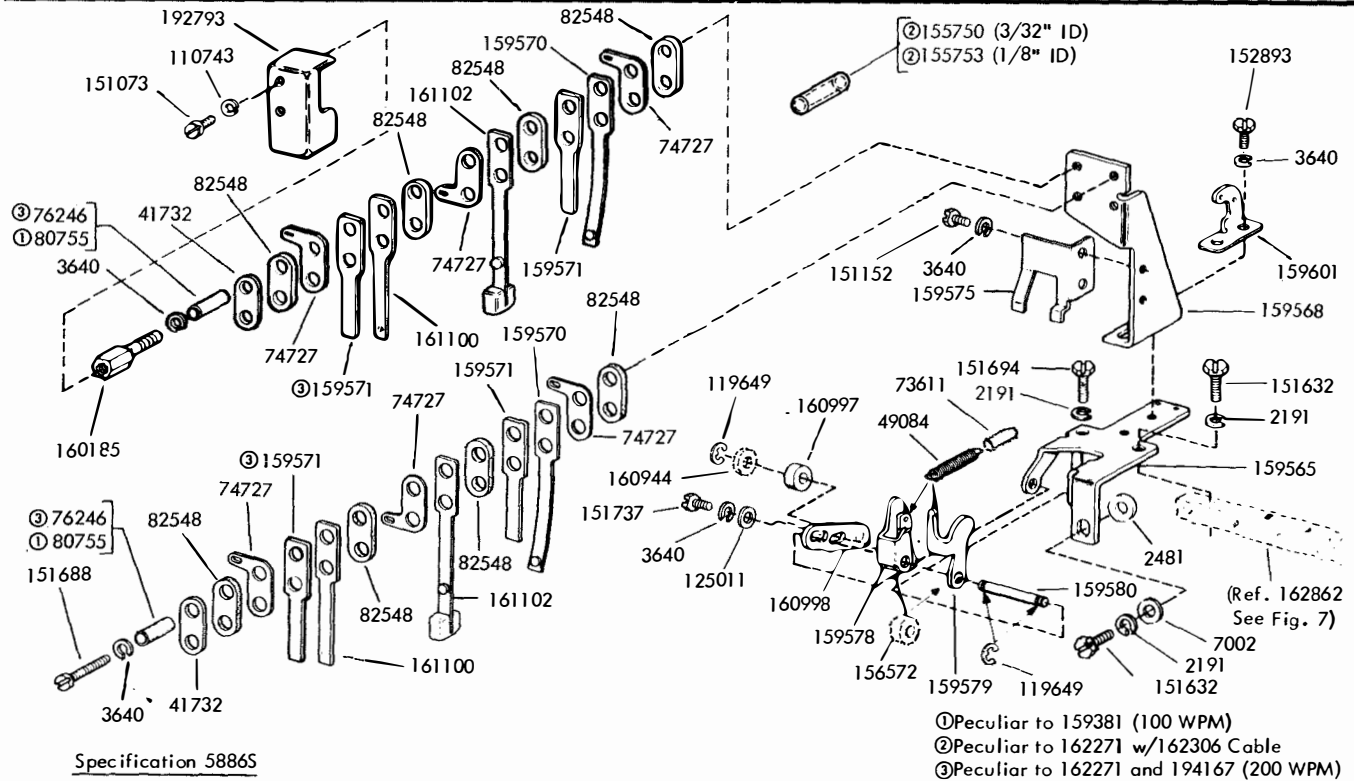

FIGURE 15. 159364 MODIFICATION KIT TO ADD POWER DRIVE TO BACKSPACE MECHANISM



Specification 58865

FIGURE 16. 159379 (MAKE ONLY 5 LEVEL), 162273 (TRANSFER 5 LEVEL) and 194066 (TRANSFER 8 LEVEL) MODIFICATION KITS TO PROVIDE CODE READING CONTACTS



Specification 58865

FIGURE 17. 159381, 162271 AND 194167 MODIFICATION KITS TO PROVIDE AUXILIARY TIMING CONTACTS

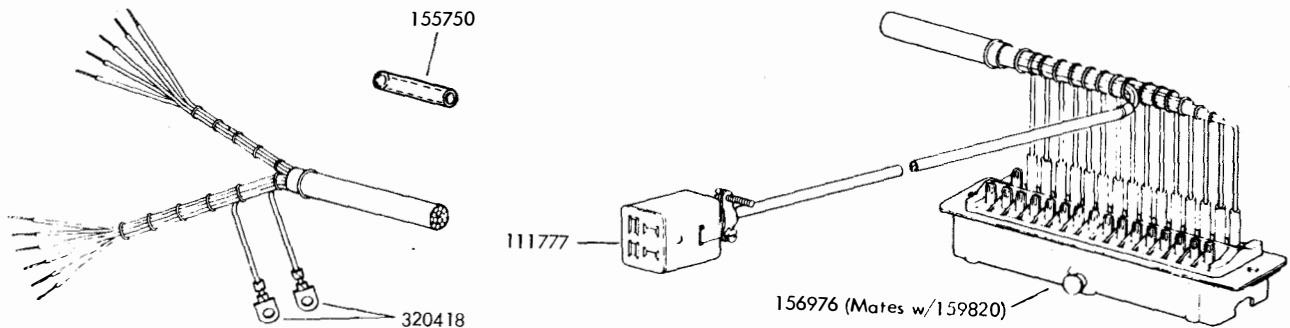
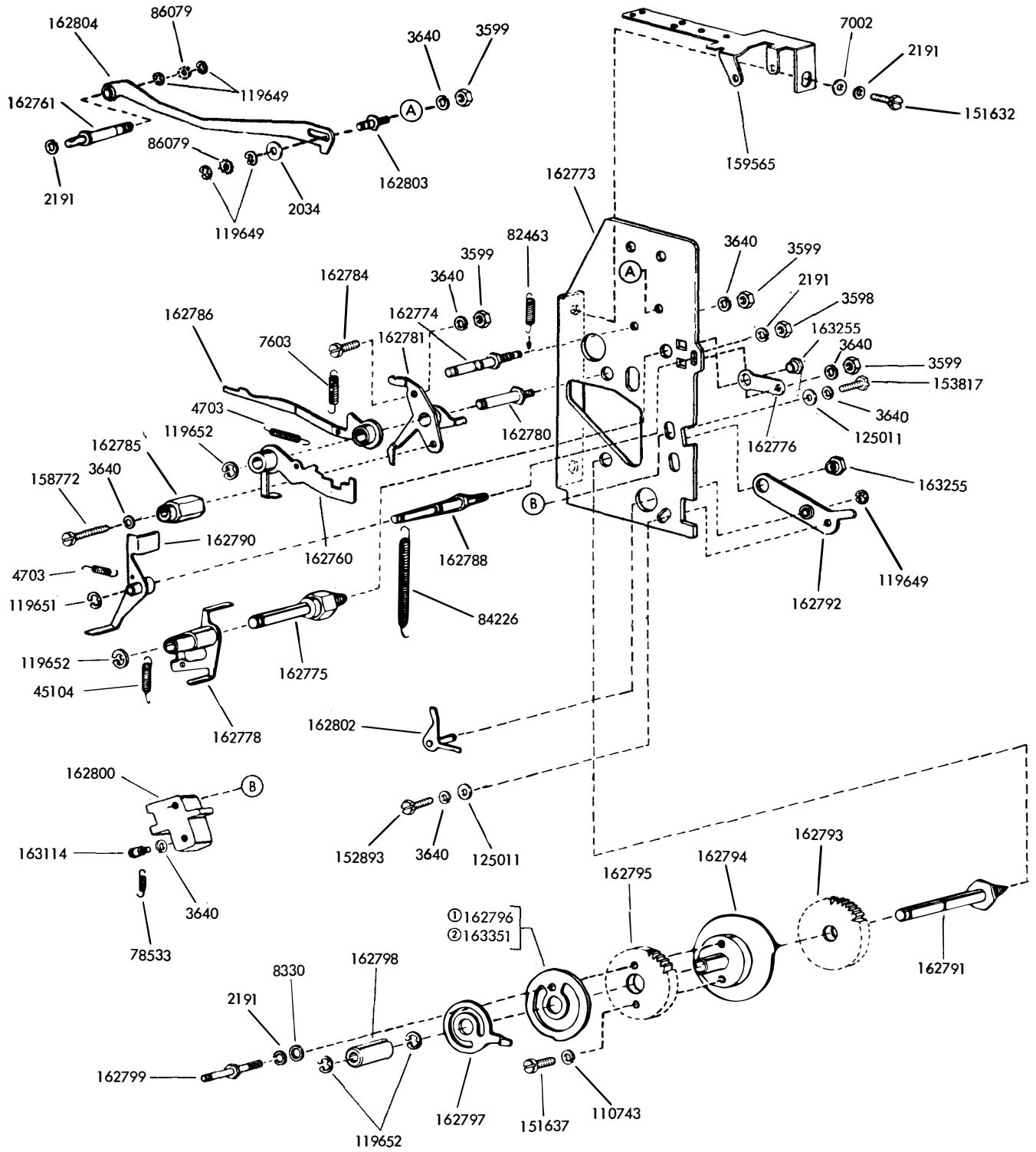

FIGURE 18. 158946 REPERFORATOR TRANSMITTER UNIT CABLE ASSEMBLY



Specification 50,059S and 50,043S

- ① Peculiar to 162379 (4 Second Time Delay at 100 WPM)
- ② Peculiar to 163347 (16 Second Time Delay at 100 WPM)

FIGURE 19. 162379 AND 163347 MODIFICATION KITS TO ADD AUTOMATIC NON-INTERFERING LETTERS TAPE FEED OUT

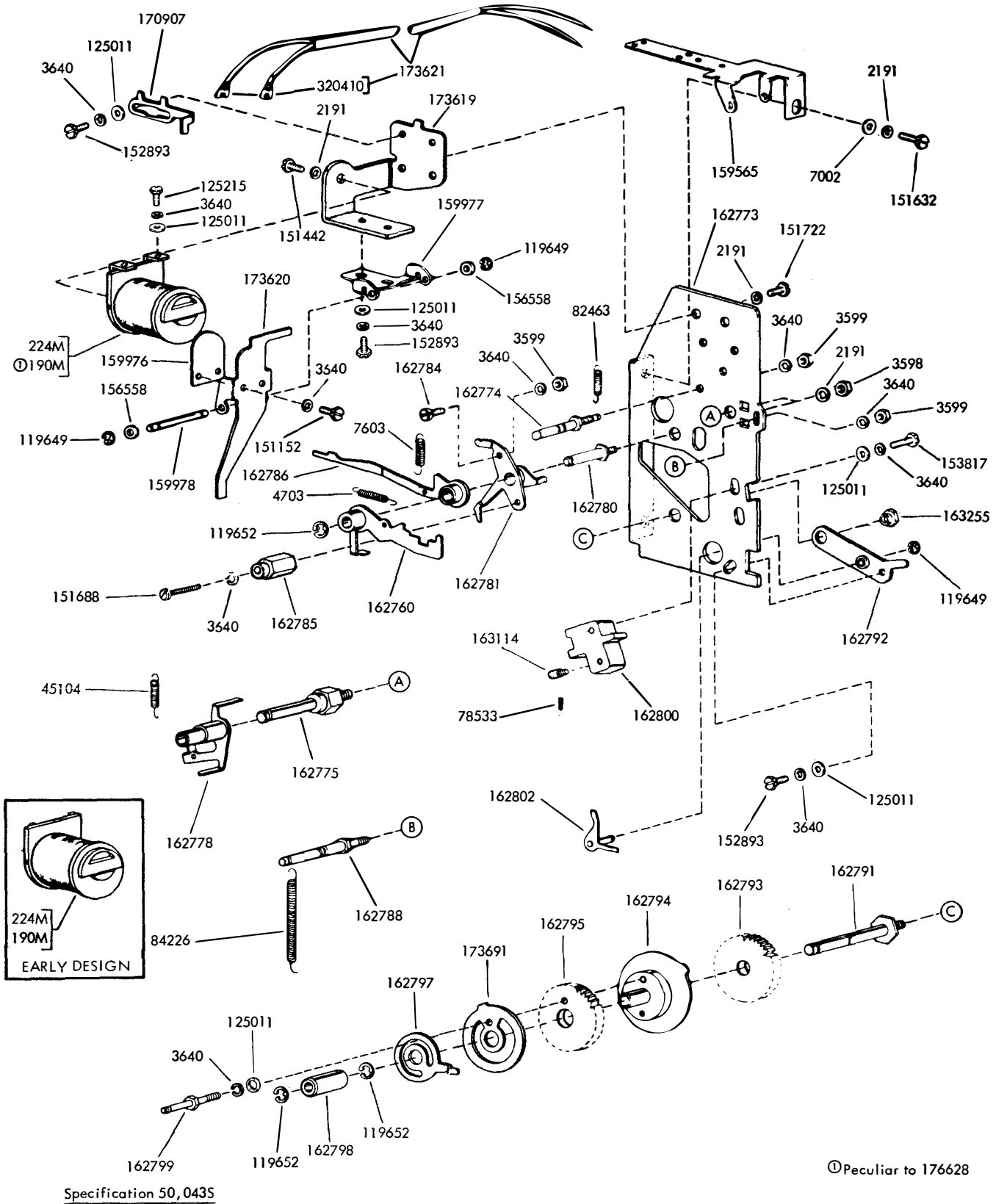
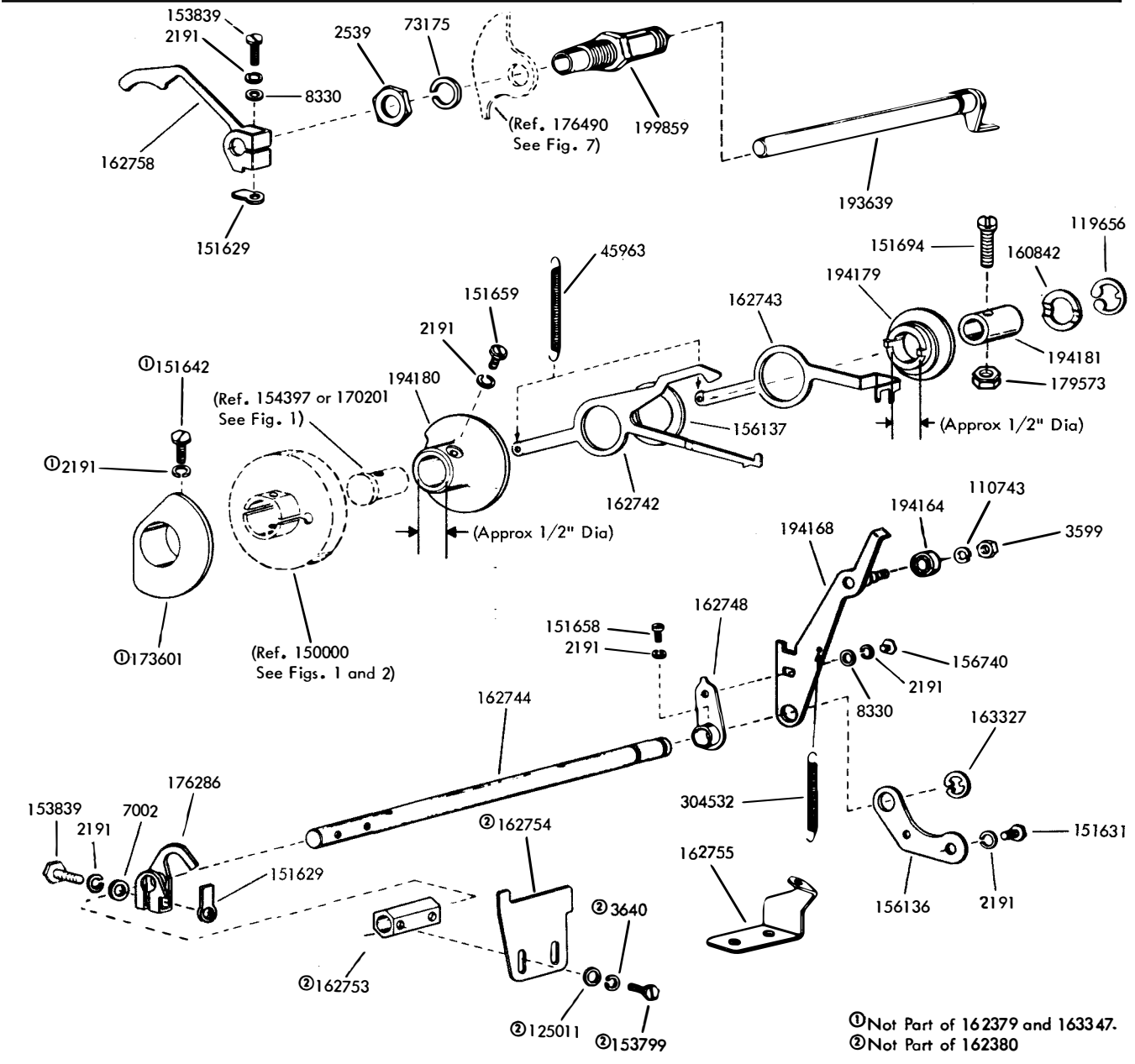
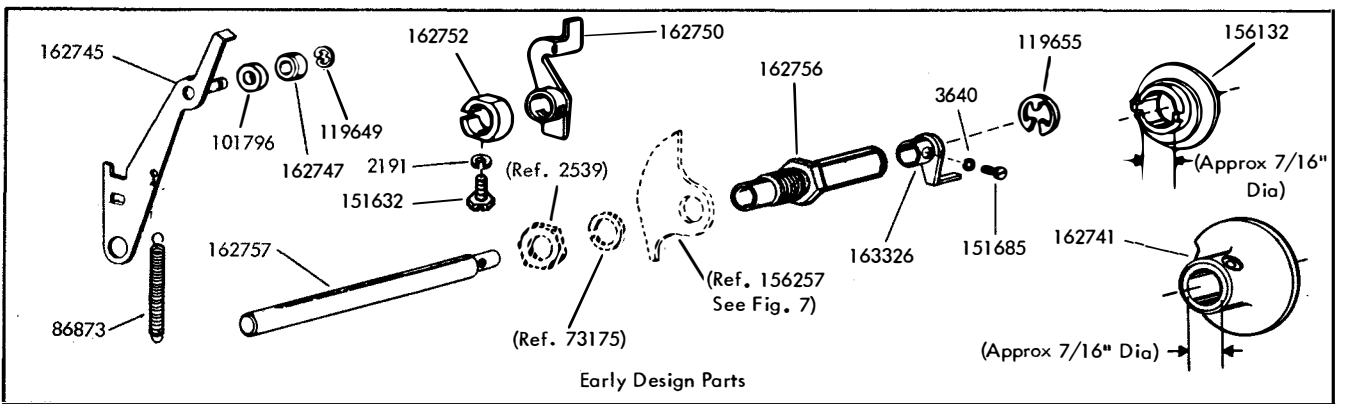

FIGURE 20. 162380 (BLANK), 173443 (LETTERS) AND 176628 (LETTERS) MODIFICATION KITS TO ADD REMOTE CONTROL NON-INTERFERING TAPE FEED OUT





① Not Part of 162379 and 163347.  
 ② Not Part of 162380

FIGURE 21. 162379,163347 (AUTOMATIC LETTERS) AND 162380,173443 AND 176628 (REMOTE CONTROL LETTERS) MODIFICATION KITS TO ADD NON-INTERFERING TAPE FEED OUT

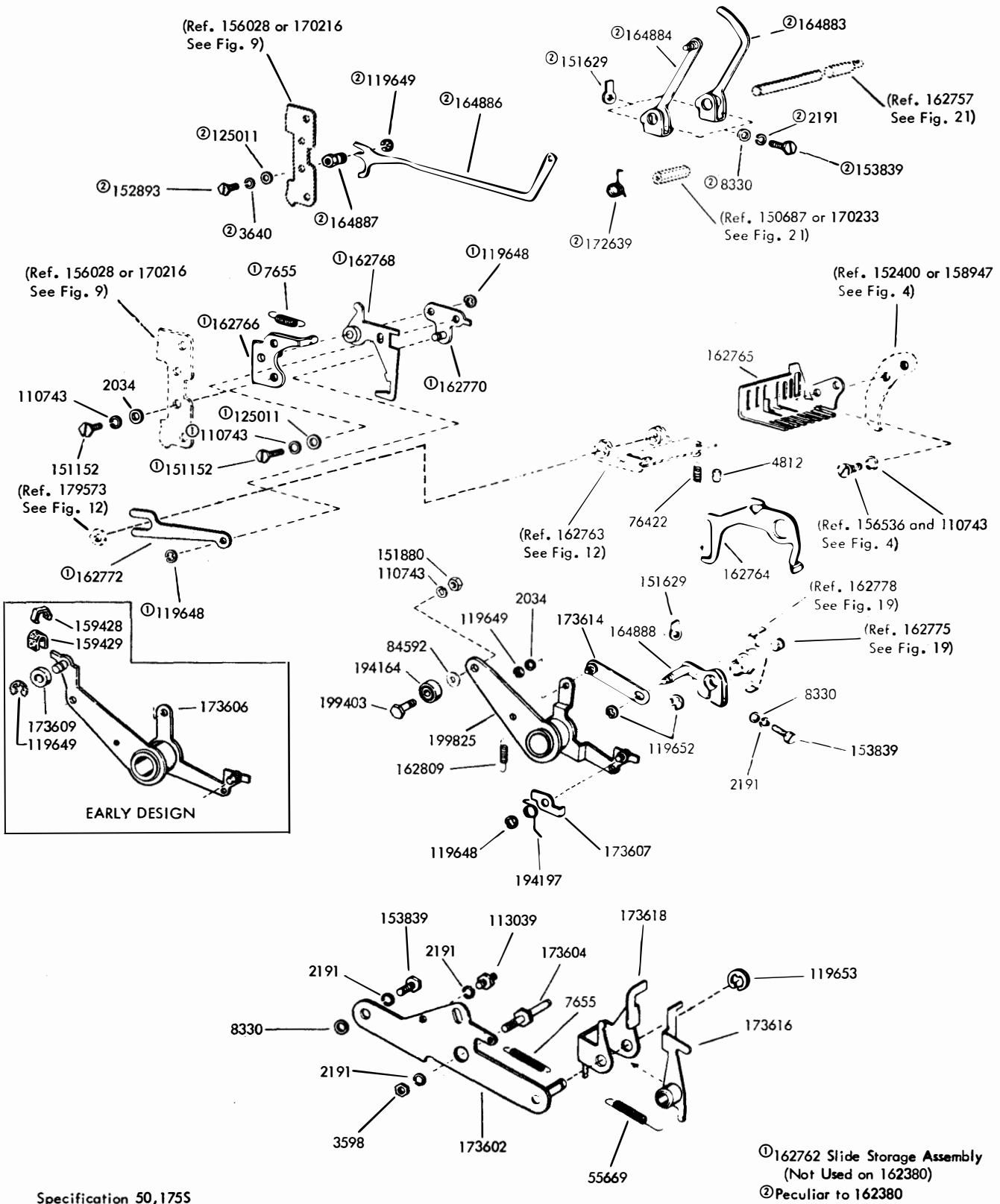

Specification 50,1755

FIGURE 22. 162379,163347 (AUTOMATIC),162380 (BLANK),173443 AND 176628 (REMOTE CONTROL LETTERS) MODIFICATION KITS TO ADD NON-INTERFERING TAPE FEED OUT

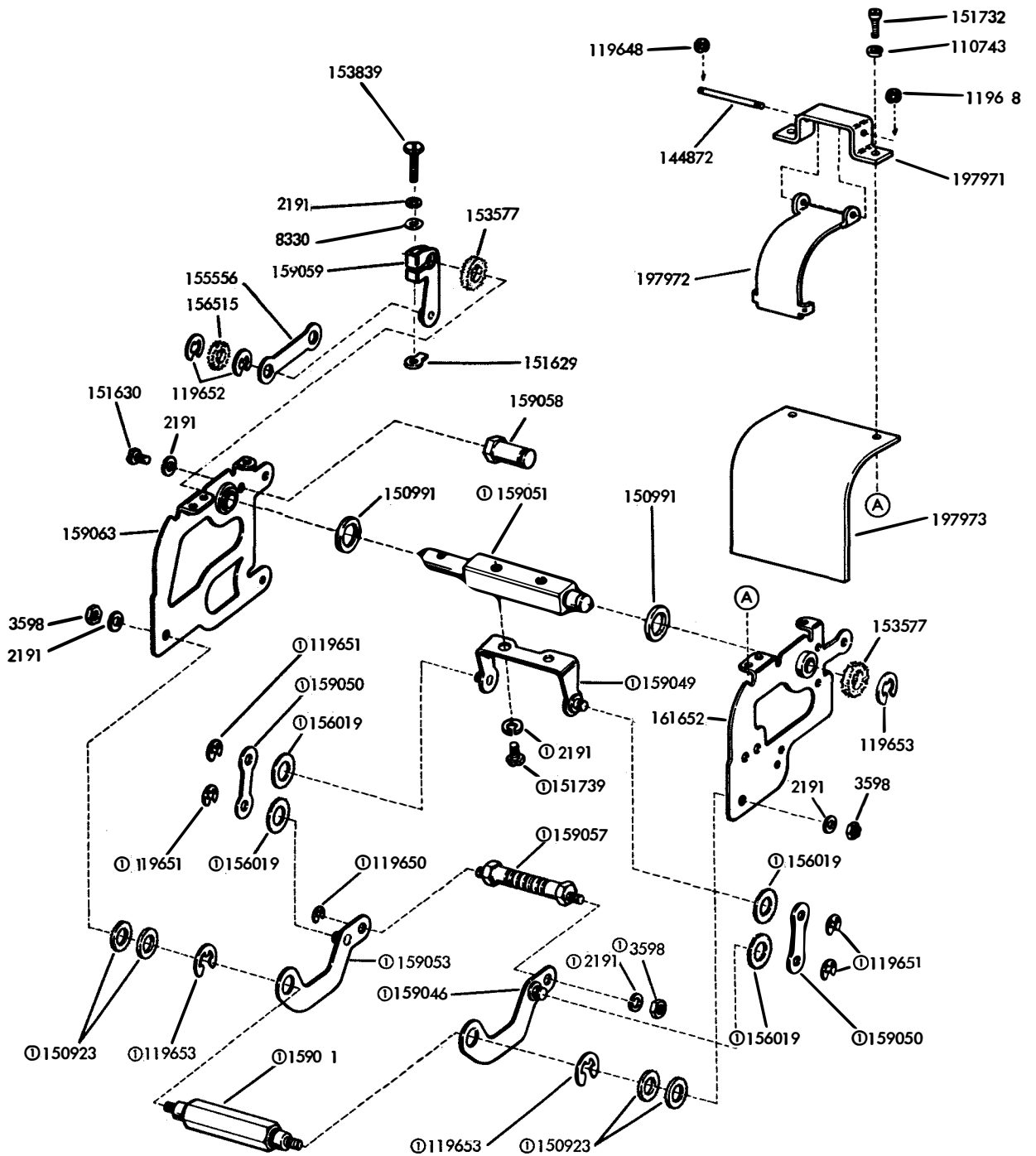

Ⓞ159072 Toggle Assembly

FIGURE 23. VERIFIER CONTACT MECHANISM TO VERIFY SIX CHARACTERS AFTER PERFORATION

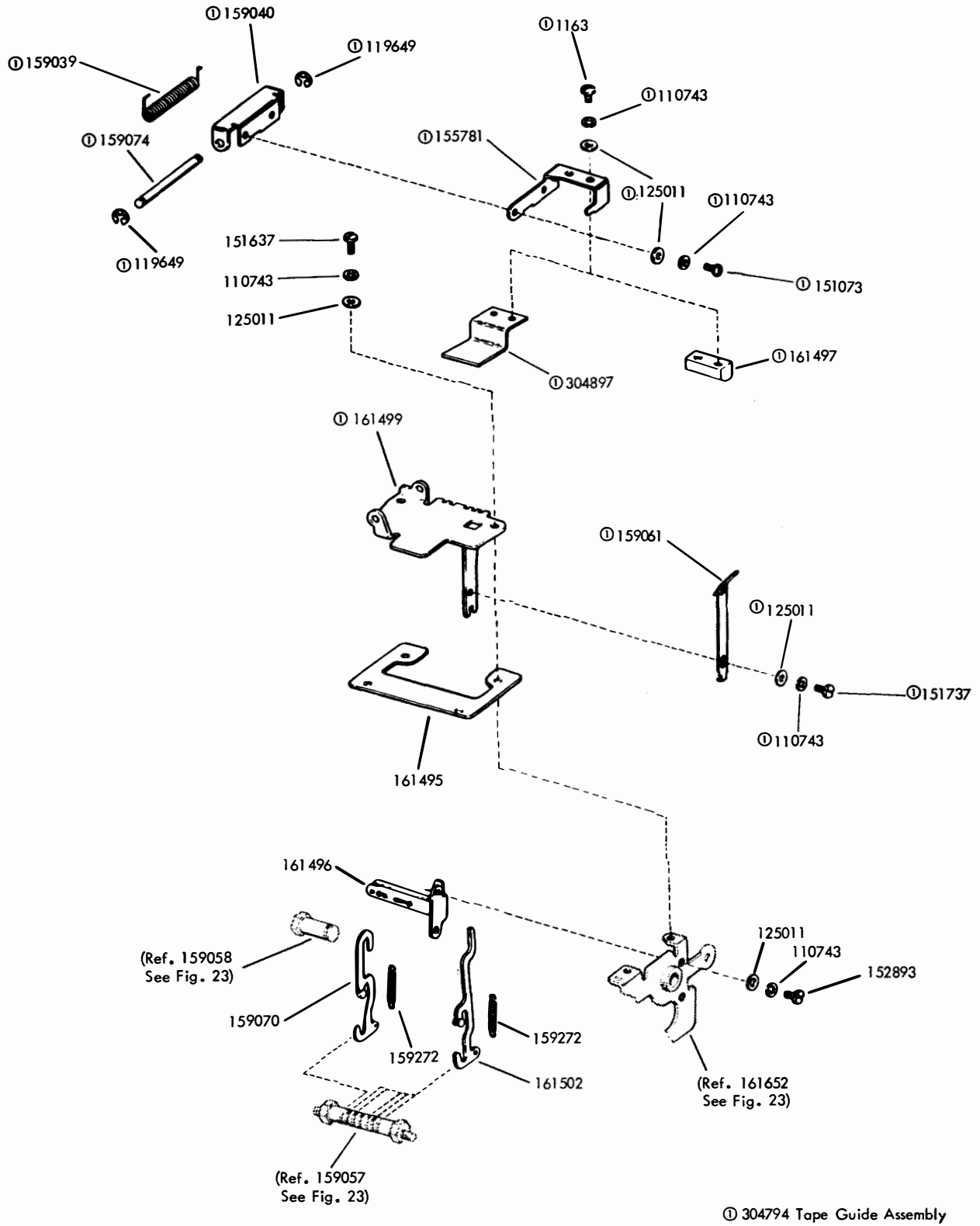

FIGURE 24. VERIFIER CONTACT MECHANISM TO VERIFY SIX CHARACTERS AFTER PERFORATION (continued)

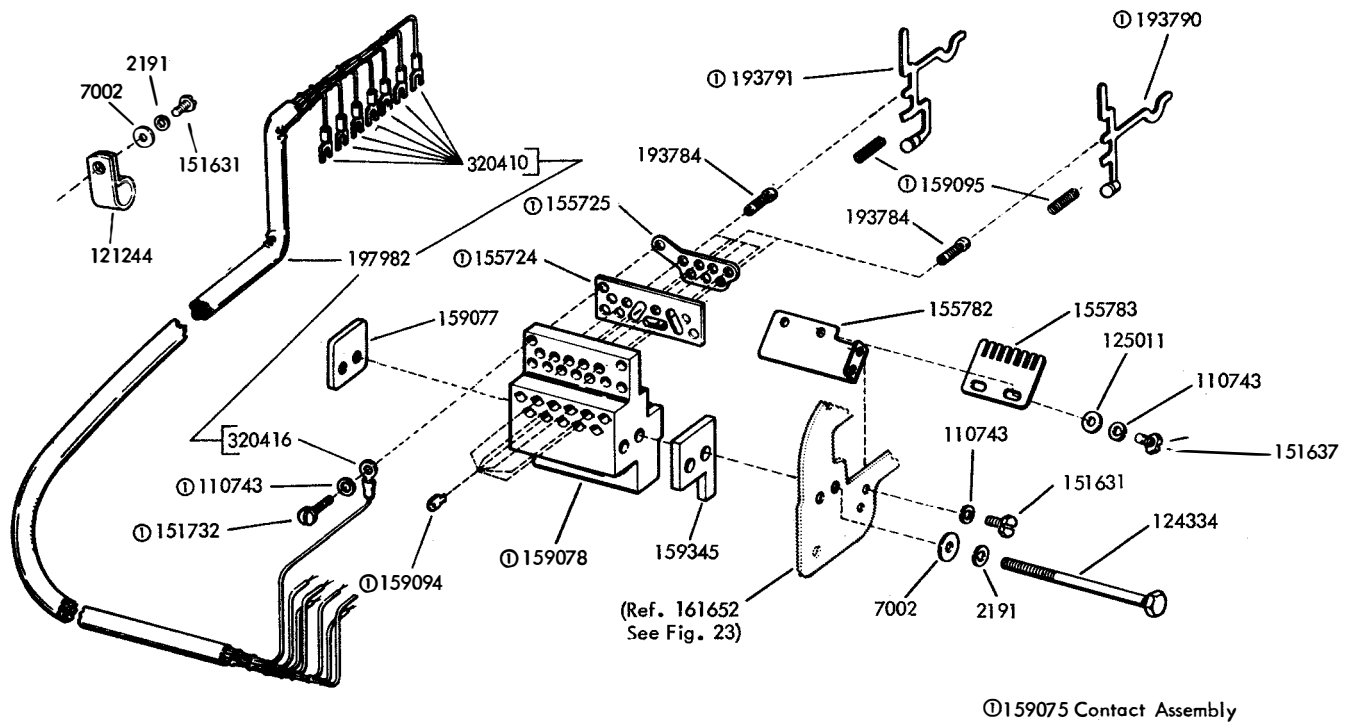

FIGURE 25. VERIFIER CONTACT BLOCK MECHANISM

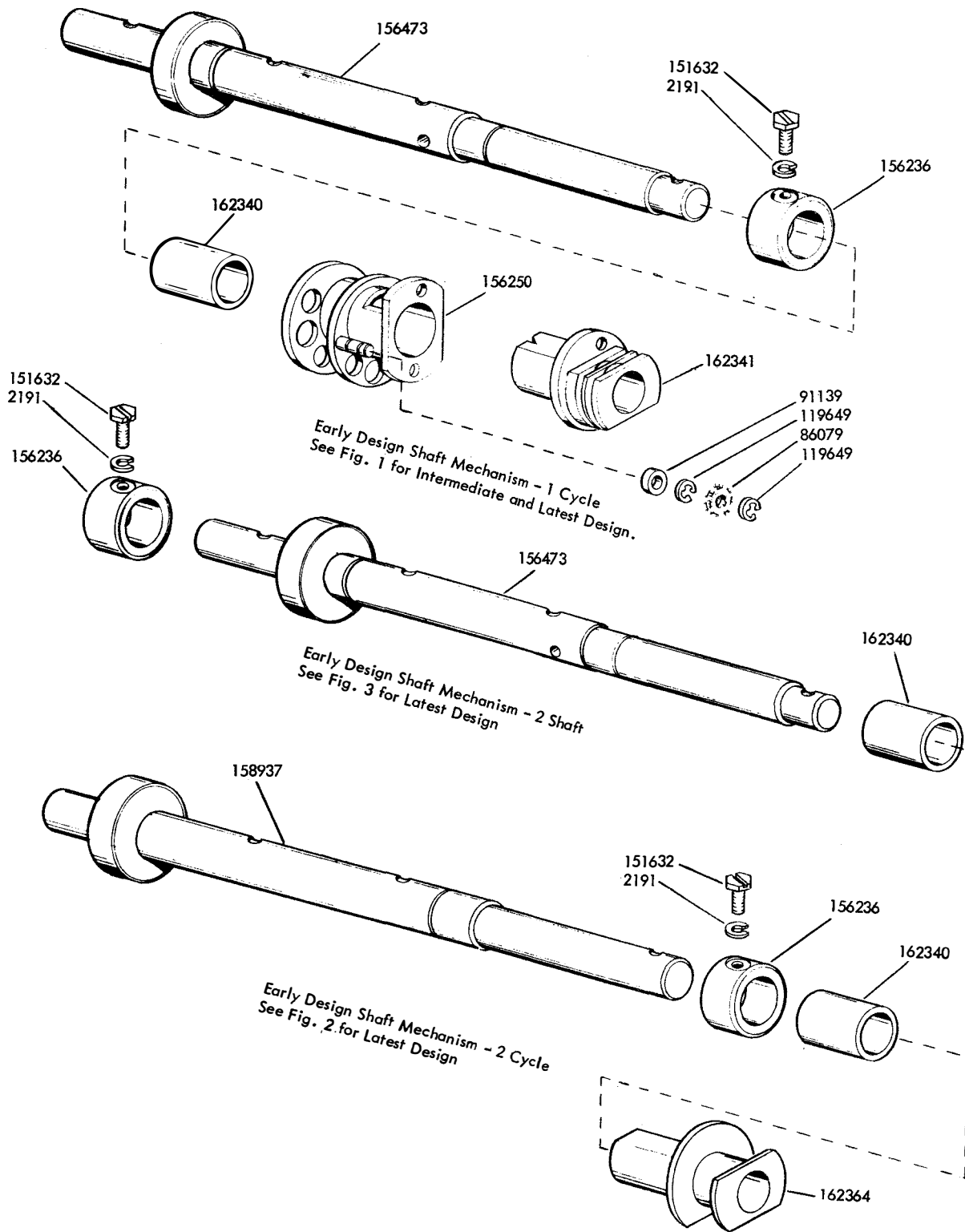

FIGURE 26. EARLY DESIGN SHAFT MECHANISM FOR 5 LEVEL UNITS

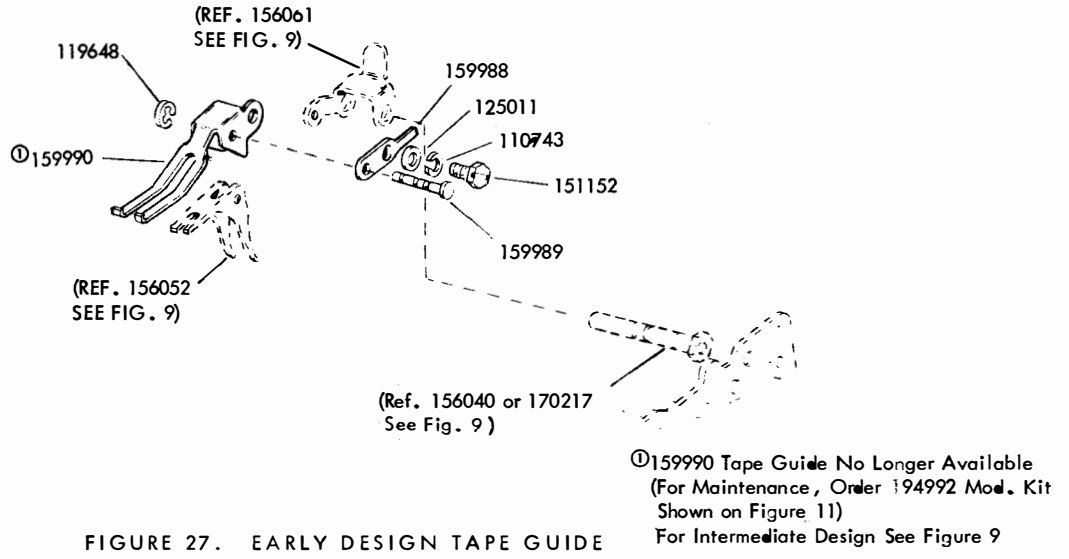

FIGURE 27. EARLY DESIGN TAPE GUIDE

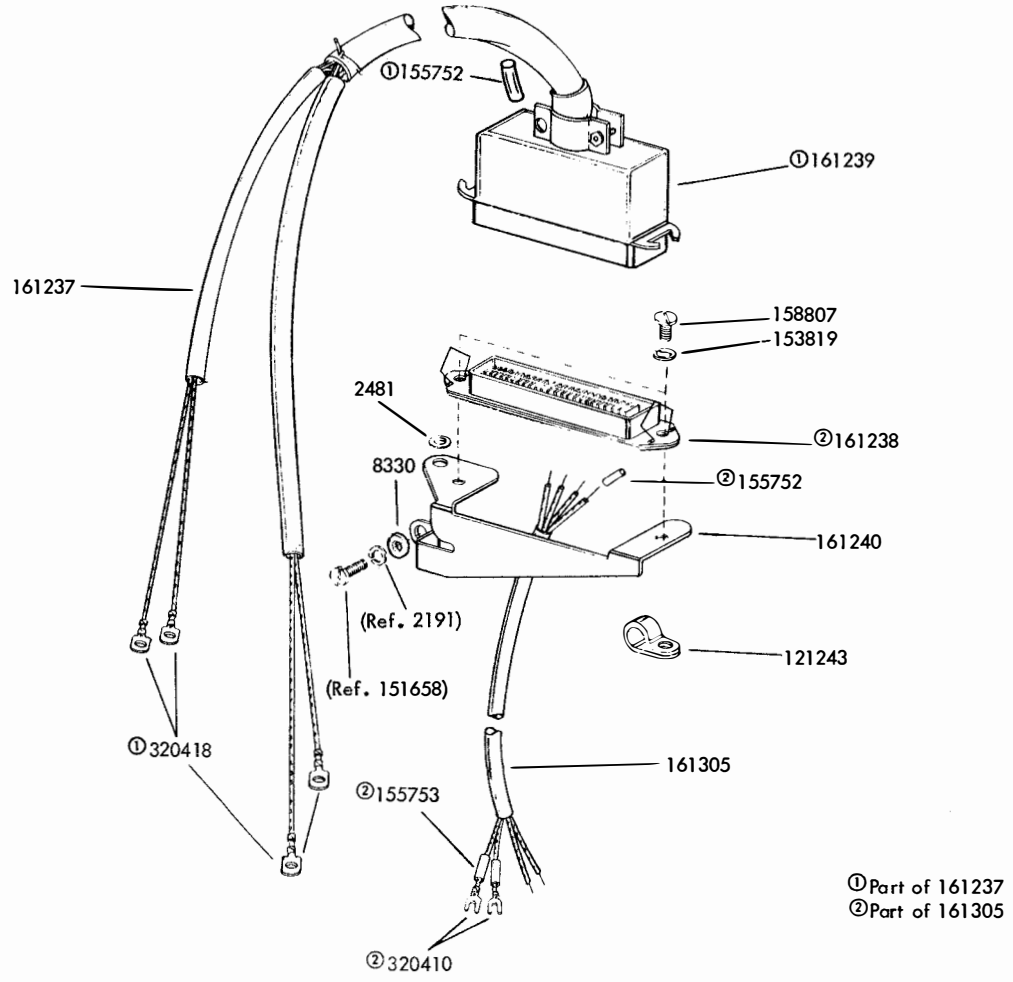
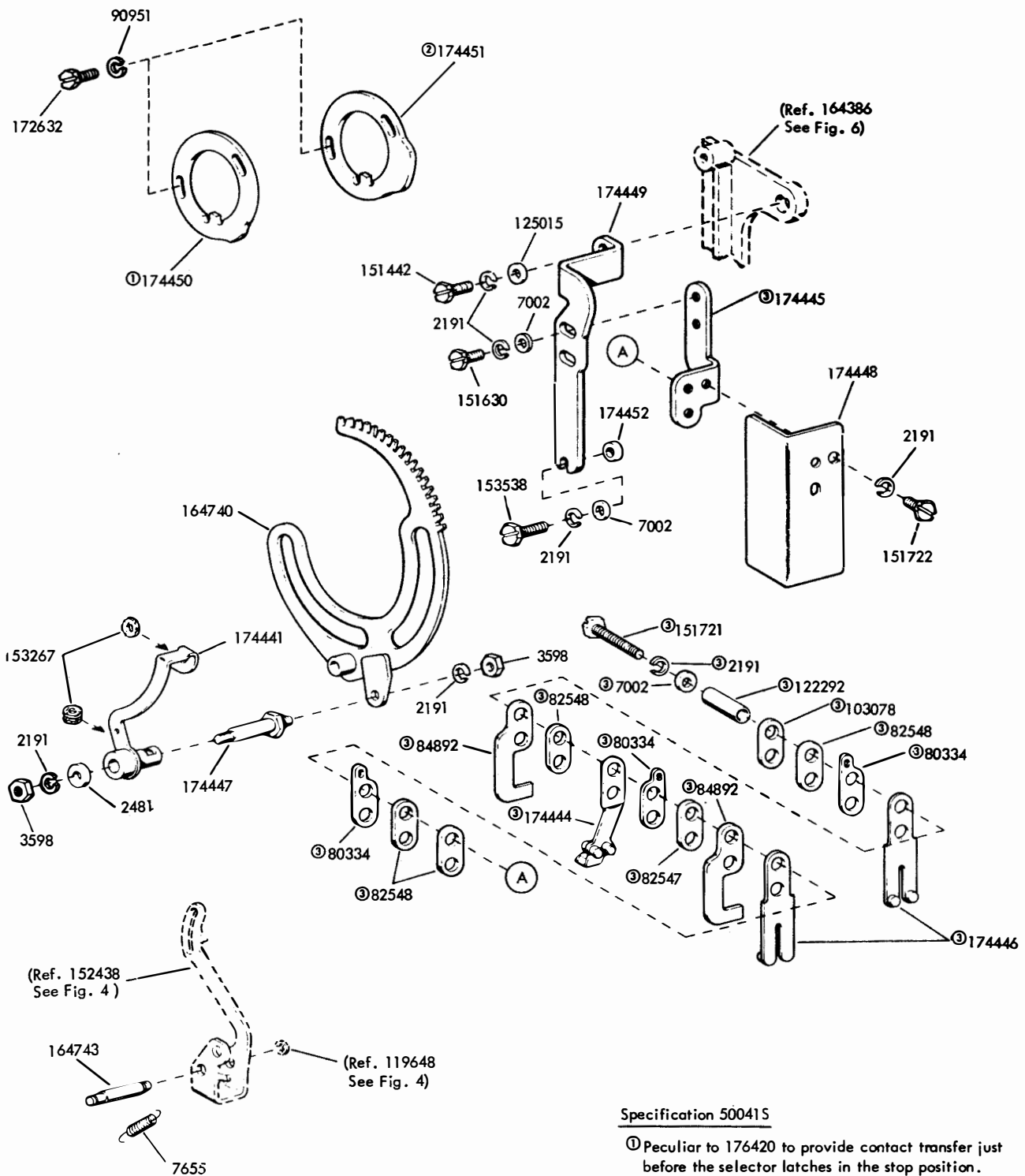

FIGURE 28. KEYBOARD REPERFORATOR UNIT CABLE ASSEMBLY



Specification 500415

- ① Peculiar to 176420 to provide contact transfer just before the selector latches in the stop position.
- ② Peculiar to 176421 to provide contact transfer after the #5 pulse has been locked in the selector.
- ③ 174442 Contact Assembly

FIGURE 29. 174439 (LESS CAM), 176420 AND 176421 (WITH CAMS) MODIFICATION KITS TO ADD TIMING CONTACT MECHANISM TO 5 LEVEL SINGLE CYCLE UNITS



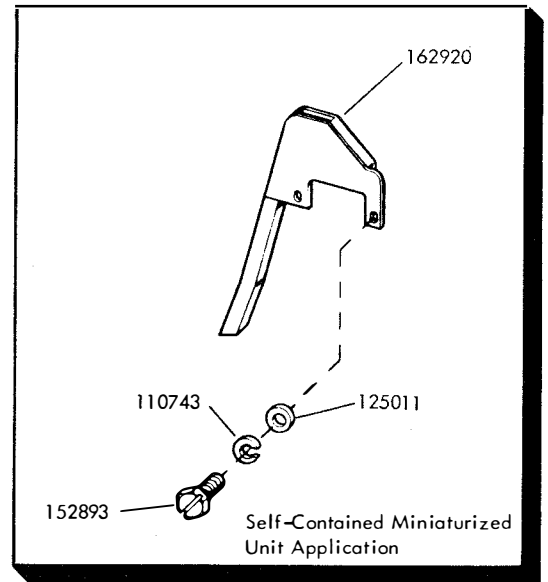
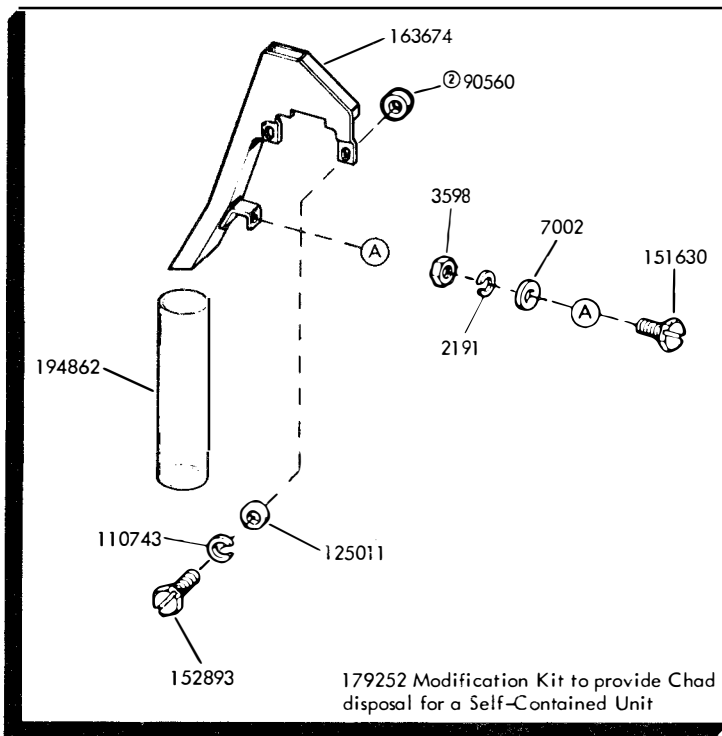
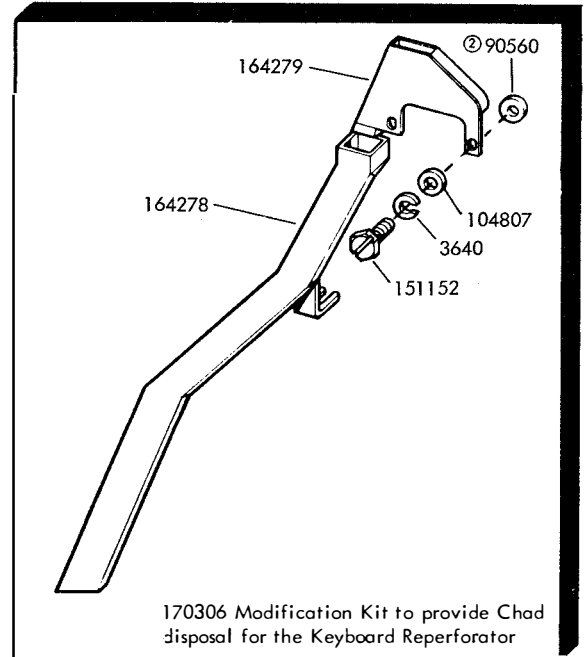
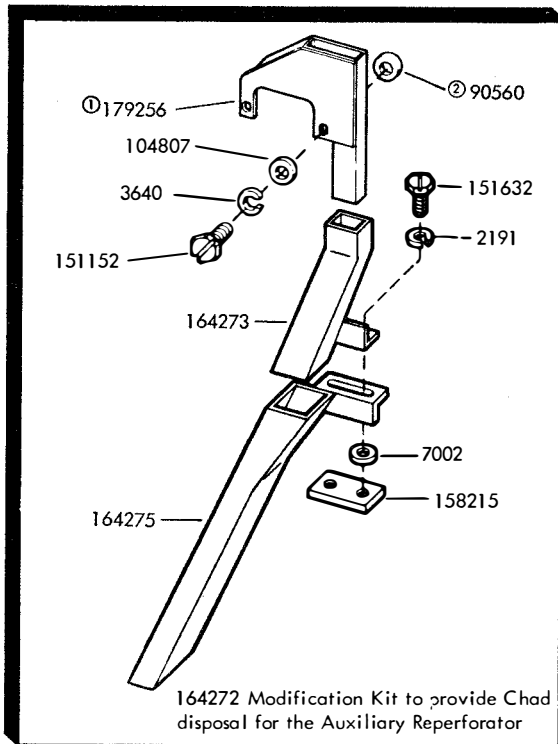

- ① The 179256 Chad Chute is also used for the L/H RT Set.
- ② The 90560 Flat Washer mounts between the Chad Chute and the Punch Block when the Punch Block face is offset. When the Punch Block face is flat the 90560 Flat Washer mounts between the chad chute & the 104807 or the 125011 Flat Washer.

FIGURE 30. CHAD CHUTES

## NUMERICAL INDEX

| Part Number | Description and Page Number  | Part Number | Description and Page Number  | Part Number | Description and Page Number                             |
|-------------|--|-------------|--|-------------|---|
| 190M        | Coil, Magnet 20  | 84575       | Spring 9, 17   | 150000      | Drum, Clutch 3, 4, 21                                   |
| 224M        | Coil, Magnet 17, 20  | 84592       | Shim, .004" Thk 22   | 150001      | Drum, Clutch 3, 4, 5                                    |
| 254M        | Coil, Magnet 8   | 84892       | Stiffener 28   | 150013      | Disk, Adjusting 3, 5                                    |
| 271M        | Coil, Magnet 8   | 86079       | Washer, Felt 19, 26  | 150014      | Disk, Adjusting 4, 5                                    |
| 1036        | Nut, 6-40 Hex 11   | 86304       | Spring 16  | 150026      | Lever, Shoe Release 3                                   |
| 1163        | Screw, 4-40 x 3/16 Fil 24  | 86873       | Spring 21  | 150027      | Lever, Shoe Release 4, 5                                |
| 2034        | Washer, Flat 6, 7, 9, 17, 19, 22   | 87401       | Spring 9   | 150029      | Wick, Felt 3, 4, 5                                      |
| 2191        | Washer, Lock 3 to 12, 14 to 23, 25 to 29                                       | 90361       | Washer, Felt 14  | 150034      | Disk, 2 Stop Clutch Cam 4, 5                            |
| 2438        | Washer, Flat 8   | 90517       | Spring 7   | 150040      | Screw, 6-40 x 5/8 Fil 3, 4                              |
| 2481        | Washer, Flat 18, 27, 28  | 90560       | Washer, Flat 16, 29  | 150043      | Shoe, Secondary Clutch 3, 4, 5                          |
| 2539        | Nut, 3/8-32 Hex 21   | 90573       | Spring 15  | 150044      | Shoe, Primary Clutch 3, 4, 5                            |
| 2669        | Washer, Lock 6, 7, 15  | 90789       | Washer, Flat 10  | 150048      | Spring 6, 9   |
| 3598        | Nut, 6-40 Hex 3, 4, 5, 6, 7, 9, 10, 11, 12, 14, 15, 17, 19, 20, 22, 23, 28, 29 | 90790       | Washer, Flat 17  | 150089      | Screw, 4-40 x 1/2 Fil 8                                 |
| 3599        | Nut, 4-40 Hex 6, 7, 8, 9, 12, 17, 19, 20, 21                                   | 90791       | Washer, Lock 11  | 150241      | Spring 3, 4, 5, 7, 9                                    |
| 3606        | Nut, 6-40 Hex 5, 12  | 90951       | Washer, Lock 28  | 150355      | Lever, Latch 9  |
| 3640        | Washer, Lock 3, 4, 5, 9, 17, 18, 19, 20, 21, 22, 29                            | 91120       | Spring 11  | 150356      | Lever, Trip 9   |
| 3650        | Washer, Flat 17  | 91139       | Roller 26  | 150687      | Stud 6, 7, 22   |
| 4703        | Spring 19, 20  | 93108       | Washer, Lock 5   | 150830      | Bushing, Shoulder 4, 5                                  |
| 4812        | Wick, Felt 22  | 93118       | Washer, Lock 12  | 150841      | Bearing 4, 5  |
| 5363        | Spring, Compression 11   | 93356       | Washer, Flat 9, 11   | 150923      | Washer, Felt 14, 23                                     |
| 5740        | Screw, 2-56 x 1/4 Fil 12   | 96717       | Screw, 4-40 Shoulder 6, 7  | 150978      | Screw, 6-40 x 1-1/8 Fil 8                               |
| 7002        | Washer, Flat 5, 6, 7, 9, 10, 11, 12, 14, 15, 17, 18, 19, 20, 21, 25, 28, 29    | 101386      | Spring 7   | 150991      | Washer, Felt 23   |
| 7603        | Spring 19, 20  | 101796      | Washer, Felt 21  | 151073      | Screw, 4-40 x 5/32 Fil 8, 10, 13, 14, 16, 18, 24        |
| 7655        | Spring 22, 28  | 103078      | Plate 28   | 151103      | Spring 6  |
| 8330        | Washer, Flat 6, 7, 9, 14, 15, 16, 17, 19, 21, 22, 23, 27                       | 104807      | Washer, Flat 29  | 151152      | Screw, 4-40 x 3/16 Hex 9, 10, 13, 18, 20, 22, 27, 29    |
| 33765       | Washer, Flat 16  | 104824      | Spring 8   | 151222      | Washer, Felt 14   |
| 41382       | Spring 6, 7, 11  | 110434      | Screw, 4-40 x 3/16 Fil 6, 7  | 151246      | Washer, Flat 3, 4, 5                                    |
| 41543       | Bearing, Ball 5  | 110743      | Washer, Lock 3 to 19, 21 to 25, 27, 29                                       | 151336      | Oiler 6, 7  |
| 41732       | Plate, Clamp 18  | 111410      | Washer, Flat 9   | 151346      | Screw, 6-40 x 3/8 Fil 5                                 |
| 42823       | Washer, Flat 3, 4, 5   | 111777      | Connector, 4 Pt Receptacle 18  | 151362      | Wick, Felt 15   |
| 45024       | Spring 15  | 112352      | Washer, Flat 12  | 151416      | Nut, 6-40 Hex 11, 14                                    |
| 45104       | Spring 19, 20  | 112626      | Nut, 10-32 Hex 6, 7  | 151442      | Screw, 6-40 x 1/2 Hex 3, 4, 5, 6, 10, 17, 20, 28        |
| 45963       | Spring 21  | 113039      | Post, Spring 22  | 151603      | Spacer 8  |
| 49084       | Spring 18  | 115941      | Washer, Flat 5   | 151629      | Nut, 6-40 Lug 9, 14, 15, 21, 22, 23                     |
| 55063       | Spring 13, 16, 17  | 119647      | Ring, Retaining 11   | 151630      | Screw, 6-40 x 1/4 Hex 4, 5, 6, 7, 9, 11, 18, 23, 28, 29 |
| 55669       | Spring 22  | 119648      | Ring, Retaining 6, 7, 11, 13, 15, 16, 17, 22, 23, 27, 28                     | 151631      | Screw, 6-40 x 5/16 Hex 5, 8, 9, 15, 16, 17, 21, 25      |
| 70878       | Spring 16, 17  | 119649      | Ring, Retaining 11, 17, 18, 19, 20, 21, 22, 24, 26                           | 151632      | Screw, 6-40 x 3/8 Hex 3, 4, 5, 10, 15, 17 to 21, 26, 29 |
| 71073       | Washer, Flat 12  | 119650      | Ring, Retaining 10, 14, 23   | 151637      | Screw, 4-40 x 1/4 Fil 3, 12, 19, 24, 25                 |
| 71437       | Washer, Flat 14  | 119651      | Ring, Retaining 9, 16, 17, 19, 23  | 151640      | Lever, Shoe Release 3, 5                                |
| 72522       | Wick, Felt 11  | 119652      | Ring, Retaining 6, 7, 9, 10, 11, 14, 19, 20, 22, 23                          | 151642      | Screw, 6-40 x 3/4 Fil 21                                |
| 73175       | Washer, Lock 21  | 119653      | Ring, Retaining 22, 23   | 151657      | Screw, 6-40 x 1/4 Fil 4, 6, 7, 9                        |
| 73611       | Wick, Felt 18  | 119654      | Ring, Retaining 4, 5   | 151658      | Screw, 6-40 x 5/16 Fil 3, 4, 5, 21, 27                  |
| 74283       | Washer, Spring 6, 7  | 119655      | Ring, Retaining 21   | 151659      | Screw, 6-40 x 1/2 Fil 21                                |
| 74722       | Washer, Flat 7   | 119656      | Ring, Retaining 21   | 151685      | Screw, 4-40 x 5/16 Fil 21                               |
| 74727       | Terminal, Contact 18   | 121242      | Clamp, 1/8 ID Cable 10   | 151686      | Screw, 4-40 x 3/8 Fil 8                                 |
| 76081       | Washer, Flat 8, 9  | 121243      | Clamp, 3/16 ID Cable 27  | 151688      | Screw, 4-40 x 5/8 Fil 8, 18, 20                         |
| 76099       | Washer, Flat 8   | 121244      | Clamp, 1/4 ID Cable 25   | 151690      | Screw, 10-32 x 5/16 Fil 3, 4, 5                         |
| 76246       | Bushing, Insulating 18   | 122149      | Screw, 4-40 Spl 16   | 151693      | Screw, 6-40 x 9/16 Fil 3, 4, 5                          |
| 76422       | Spring 22  | 122292      | Bushing, Insulating 28   | 151694      | Screw, 6-40 x 11/32 Fil 18, 21                          |
| 78533       | Spring 6, 19, 20   | 124177      | Washer, Lock 6, 7, 11, 15  | 151701      | Spring, Torsion 6                                       |
| 79012       | Insulator 8  | 124334      | Screw, 6-40 x 1-23/32 Hex 25   | 151715      | Spring 6, 7   |
| 80334       | Terminal, Contact 28   | 125011      | Washer, Flat 6, 7, 9, 10, 12, 13, 15, 16, 18, 19, 20, 21, 22, 24, 25, 27, 29 | 151715      | Spring 8  |
| 80755       | Bushing, Insulating 18   | 125015      | Washer, Flat 8, 11, 14, 28   | 151721      | Screw, 6-40 x 3/4 Hex 17, 28                            |
| 81778       | Screw, 4-40 x 3/16 Fil 8   | 125215      | Screw, 4-40 x 3/16 Hex 17, 20  | 151722      | Screw, 6-40 x 3/16 Hex 10, 11, 15, 20, 28               |
| 82463       | Spring 19, 20  | 125231      | Nut, 10-32 Hex 15  | 151728      | Spring 3, 5   |
| 82547       | Insulator, .094" Thk 28  | 125241      | Spring 8   | 151732      | Screw, 4-40 x 11/32 Fil 23, 25                          |
| 82548       | Insulator, .062" Thk 18, 28  | 128357      | Ring, Retaining 14   |             |   |
| 84226       | Spring 19, 20  | 135716      | Spring 9   |             |   |
|             |  | 139752      | Screw, 4-40 x 11/64 Fil 9  |             |   |
|             |  | 144872      | Pin, Unlock Lever 23   |             |   |

## NUMERICAL INDEX (Continued)

| Part Number | Description and Page Number  | Part Number | Description and Page Number                    | Part Number | Description and Page Number    |
|-------------|--|-------------|--|-------------|--------------------------------|
| 151736      | Spring 4, 5  | 155750      | Sleeve, 3/32 ID x 1/2" Lg Insulating 8, 17, 18 | 156236      | Collar 26                      |
| 151737      | Screw, 4-40 x 11/64 Hex 3, 4, 5, 14, 17, 18, 24  | 155752      | Sleeve, 5/64 ID x 1/2" Lg Insulating 27        | 156248      | Latch 9                        |
| 151739      | Screw, Identification 23   | 155753      | Sleeve, 1/8 ID x 1/2" Lg Insulating 18, 27     | 156250      | Cam 3, 26                      |
| 151880      | Nut, 4-40 Hex 10, 22   | 155781      | Bracket 24                                     | 156257      | Bracket Assembly 9, 21         |
| 152400      | Plate, Selector Mounting 6, 8, 9, 10, 22   | 155782      | Bracket 25                                     | 156267      | Lever, Trip 9                  |
| 152401      | Guide 6, 7   | 155783      | Plate 25                                       | 156318      | Lever, Reset 9                 |
| 152402      | Guide, Selector Lever 6, 7   | 155995      | Screw, 6-40 Shoulder 5                         | 156366      | Shaft, Rocker Bail 15          |
| 152403      | Bracket, Guide 6   | 156008      | Wheel, Feed 11                                 | 156387      | Lever, Trip 9                  |
| 152404      | Bracket, Spring 6  | 156009      | Post, Slide 14                                 | 156388      | Lever, Adjusting 9             |
| 152406      | Bracket, Spring 6  | 156012      | Spring, Punch Block 13                         | 156403      | Disk, Bearing 3, 4, 5          |
| 152407      | Lever, Spacing Lock 6  | 156013      | Screw, 4-40 Spl 14                             | 156412      | Link, Drive 15                 |
| 152409      | Lever, Selecting 6   | 156015      | Plate, Spring 14                               | 156465      | Washer, Spring 3, 4, 5         |
| 152410      | Bail, Reset 6  | 156016      | Link, Front Drag 14                            | 156467      | Ring, Retaining 3, 5           |
| 152411      | Lever, Push 6  | 156017      | Shaft, Eccentric 14                            | 156472      | Post, Spring 9                 |
| 152412      | Link 6, 7  | 156019      | Washer, Felt 11, 23                            | 156473      | Shaft, Main 26                 |
| 152415      | Stud, Adjusting 3, 5, 8  | 156020      | Slide 12                                       | 156490      | Post, Guide 9                  |
| 152420      | Lamination, Magnet 8   | 156024      | Plate, Rear 11, 12, 14                         | 156515      | Washer, Felt 23                |
| 152421      | Bracket, Shield Mounting 8   | 156028      | Plate, Front 11, 13, 14, 17, 22                | 156536      | Screw, 4-40 x 1/8 Fil 6, 7, 22 |
| 152423      | Bracket, Armature Stop Mounting 8  | 156036      | Guide, Tape 11                                 | 156558      | Washer, Felt 20                |
| 152425      | Post, Spring 8   | 156040      | Post 11, 27                                    | 156572      | Washer, Felt 18                |
| 152426      | Nut, 6-40 Self-Locking 8   | 156042      | Post, Spacing 11                               | 156576      | Washer, Felt 15                |
| 152427      | Latch w/Hub 6, 7   | 156043      | Bushing 14                                     | 156577      | Roller, Detent Lever 11        |
| 152429      | Rack, Sector 6, 7  | 156044      | Stud, Die Wheel 11                             | 156632      | Screw, 6-40 x 13/32 Hex 12     |
| 152432      | Arm, Stop 6  | 156045      | Shaft, Feed Wheel 11                           | 156740      | Screw, 6-40 x 7/32 Hex 17, 21  |
| 152436      | Knob, Range Scale 6  | 156046      | Block, Tape Guide 12                           | 156880      | Jumper, 2-3/8" Black 8         |
| 152438      | Bail, Stop Arm 6, 28   | 156047      | Spring, Torsion 11                             | 156881      | Jumper, 1-1/2" Black 8         |
| 152441      | Washer, Flat 6, 7  | 156050      | Stud, Eccentric 11                             | 156884      | Arm, Rocker 14                 |
| 152445      | Spring, Compression 6, 7   | 156051      | Bushing, Eccentric 14                          | 156921      | Guide, Adjusting Lever 15      |
| 152457      | Wick, Felt 10  | 156052      | Shoe, Tape 11, 27                              | 156941      | Cam, Selector 3, 5             |
| 152458      | Shield, Terminal 8   | 156054      | Lever, Detent 11                               | 156976      | Connector, 32 Pt Plug 18       |
| 152634      | Washer, Flat 14  | 156055      | Wheel Die 11                                   | 156987      | Screw, 6-40 Spl 15             |
| 152891      | Spring 6   | 156058      | Link, Rear 14                                  | 156988      | Race, Outer 15                 |
| 152893      | Screw, 4-40 x 1/4 Hex 3, 4, 5, 6, 7, 9, 11, 12, 13, 14, 15, 17, 18, 19, 20, 22, 24, 29 | 156060      | Shaft, Eccentric 14                            | 156989      | Bearing 15                     |
| 153184      | Post 8   | 156061      | Arm, Tape Shoe 11, 27                          | 156990      | Race, Inner 15                 |
| 153239      | Roller 15  | 156062      | Post, Pivot 11                                 | 156994      | Strip, Felt 15                 |
| 153267      | Washer, Felt 13, 28  | 156067      | Guide, Slide Post 14                           | 156995      | Post 15                        |
| 153489      | Detent 6, 7  | 156069      | Plate 12                                       | 156998      | Retainer, Roller 15            |
| 153537      | Screw, 6-40 x 9/32 Hex 10  | 156070      | Bail, Toggle 14                                | 157194      | Retainer, Spring 8             |
| 153538      | Screw, 6-40 x 7/16 Hex 5, 12, 28   | 156077      | Plate w/Post 14                                | 157237      | Shield, Terminal 8             |
| 153577      | Washer, Felt 23  | 156078      | Contact Assembly 18                            | 157261      | Shaft, Stop Arm 6, 7           |
| 153799      | Screw, 4-40 x 21/64 Hex 21   | 156089      | Slide w/Insulator 12                           | 158169      | Frame 5                        |
| 153817      | Screw, 4-40 x 3/8 Hex 16, 19, 20   | 156090      | Screw, 6-40 Adjustable 11                      | 158170      | Gear, 21T 5                    |
| 153819      | Washer, Lock 27  | 156093      | Washer, Felt 14                                | 158171      | Shaft w/Bearing 5              |
| 153839      | Screw, 6-40 x 5/8 Hex 9, 14, 15, 21, 22, 23  | 156094      | Link, Front 14                                 | 158172      | Lever, Latch 9                 |
| 154242      | Screw, 6-40 x 5/16 Hex 15  | 156095      | Bushing 14                                     | 158173      | Cam, Reset 9                   |
| 154335      | Screw, 6-40 x 9/32 Fil 5   | 156099      | Link, Rear Drag 14                             | 158177      | Collar 4, 5                    |
| 154349      | Spring 6   | 156103      | Strip, Felt 14                                 | 158180      | Cam w/Pins 5                   |
| 154396      | Cam w/Pin 3  | 156104      | Shaft 13                                       | 158182      | Disk, Clutch Cam 4, 5          |
| 154397      | Shaft w/Bearing 3, 5, 21   | 156132      | Bearing, Eccentric 21                          | 158185      | Gear, 49T 5                    |
| 154398      | Bearing, Needle 3, 4, 5  | 156136      | Bracket, Shaft Mounting 21                     | 158186      | Screw, 4-40 x 7/32 Fil 4, 5    |
| 154620      | Wick, Leather 6  | 156137      | Washer, Flat 21                                | 158215      | Plate, Nut 29                  |
| 154621      | Retainer, Wick 6   | 156152      | Shaft, Feed-Out Drive 15                       | 158701      | Gear, 35T 3, 4                 |
| 154622      | Lubricator 6   | 156159      | Bracket 18                                     | 158745      | Clamp, Bearing 3, 4, 5         |
| 154694      | Disk, Clutch Cam 3, 5  | 156162      | Washer, Flat 14                                | 158760      | Post, Spring 17                |
| 155090      | Lubricator Assembly 6  | 156163      | Guide 12                                       | 158772      | Screw, 4-40 x 5/8 Hex 19       |
| 155096      | Plate, Range Finder Mounting 6   | 156165      | Washer, Felt 9, 14                             | 158807      | Screw, 3-48 x 11/64 Fil 27     |
| 155556      | Link 23  | 156168      | Spring 12                                      | 158855      | Extension 12                   |
| 155724      | Strip, Insulating 25   | 156169      | Washer, Felt 14                                | 158881      | Nut, 6-40 Shoulder 5           |
| 155725      | Plate 25   | 156172      | Rod 13   | 158901      | Bracket, Guide 7               |
|             |  | 156173      | Stud 12  | 158902      | Lever, Marking Lock 7          |
|             |  | 156177      | Bracket, Contact 18                            | 158903      | Bail, Stripper 7               |
|             |  | 156183      | Bracket, Anchor 11                             | 158904      | Lever, Start 7                 |
|             |  | 156184      | Bracket, Anchor 11                             | 158905      | Lever, Spacing Lock 7          |
|             |  | 156235      | Post, Guide 9                                  | 158906      | Lever, Selecting 7             |
|             |  |             |  | 158907      | Spring 7                       |
|             |  |             |  | 158919      | Cam Sleeve 4                   |
|             |  |             |  | 158923      | Bearing, Sleeve 4              |

## NUMERICAL INDEX (Continued)

| Part Number | Description and Page Number  | Page Number | Description and Page Number    | Part Number | Description and Page Number    |
|-------------|------------------------------|-------------|--------------------------------|-------------|--------------------------------|
| 158924      | Disk 4                       | 159575      | Bracket, Stop 18               | 160944      | Washer, Felt 18                |
| 158925      | Slide, Tape Depressor 12     | 159578      | Bail, Front Contact 18         | 160948      | Screw, 2-56 Spl 11             |
| 158926      | Screw, 4-40 x 7/32 Hex 4     | 159579      | Bail, Rear Contact 18          | 160997      | Roller 18                      |
| 158927      | Bail, Start 7                | 159580      | Shaft, Actuating Bail 18       | 160998      | Arm 18                         |
| 158928      | Arm, Stop 7                  | 159601      | Bracket, Spring 18             | 161100      | Spring, Contact 18             |
| 158930      | Knob 7                       | 159625      | Bracket, Bail Guide 15         | 161102      | Spring, Contact 18             |
| 158932      | Cam 4                        | 159656      | Block Assembly, Punch 13       | 161107      | Stud 11                        |
| 158933      | Lever, Trip 9                | 159816      | Stud 12                        | 161108      | Stud 12                        |
| 158935      | Frame 3, 4, 15               | 159820      | Connector, 32 Pt Receptacle 18 | 161109      | Post, Guide 14                 |
| 158936      | Lever, Push 7                | 159865      | Drum, Clutch 5                 | 161139      | Nut, 6-40 Hex 11               |
| 158937      | Shaft w/Bearing 26           | 159880      | Slide 6                        | 161237      | Cable Assembly 27              |
| 158940      | Wick, Felt 5                 | 159887      | Gear Set 5                     | 161238      | Connector, 36 Pt Receptacle 27 |
| 158941      | Bail, Rocker 15              | 159888      | Pinion, 28T 5                  | 161239      | Connector, 36 Pt Plug 27       |
| 158945      | Bracket 7                    | 159889      | Gear, 49T 5                    | 161240      | Bracket, Connector 27          |
| 158946      | Cable Arm 2, 18              | 159890      | Gear Set 5                     | 161305      | Cable Assembly 27              |
| 158947      | Plate 7, 9, 10, 22           | 159891      | Pinion, 21T 5                  | 161334      | Lever, Stop 15                 |
| 158949      | Plate w/Studs 7              | 159892      | Gear, 48T 5                    | 161337      | Post, Stop 15                  |
| 158950      | Contact Arm, Code Reading 18 | 159893      | Gear Set 5                     | 161338      | Lever, Trip 15                 |
| 159011      | Bracket, Spring 9            | 159894      | Pinion, 14T 5                  | 161339      | Lever, Hand 15                 |
| 159039      | Spring, Torsion 24           | 159895      | Gear, 40T 5                    | 161342      | Lever, Start 6                 |
| 159040      | Bracket 24                   | 159900      | Plate 16                       | 161493      | Post, Supporting 16            |
| 159041      | Post 23                      | 159901      | Plate w/Post 16                | 161495      | Plate 24                       |
| 159046      | Plate, Front 23              | 159902      | Shaft, Rake 16                 | 161496      | Shaft, Spring 24               |
| 159049      | Bracket w/Studs 23           | 159903      | Bellcrank 16                   | 161497      | Block, Lid 24                  |
| 159050      | Link 23                      | 159909      | Pawl, Feed 16                  | 161499      | Plate 24                       |
| 159051      | Shaft, Toggle 23             | 159910      | Latch, Return 16               | 161502      | Slide, Sensing 24              |
| 159053      | Plate, Rear 23               | 159911      | Plate 16                       | 161652      | Plate, Front 23, 24, 25        |
| 159057      | Post, Guide 23, 24           | 159912      | Gear, Segment 16               | 162064      | Cable w Terminals 8            |
| 159058      | Post 23, 24                  | 159913      | Screw, 6-40 Eccentric 16       | 162092      | Bail, Guide 11                 |
| 159059      | Arm 23                       | 159916      | Eccentric 16                   | 162093      | Spring, Torsion 11             |
| 159061      | Latch 24                     | 159954      | Link, Adjusting 17             | 162207      | Cable w Terminals 17           |
| 159063      | Plate, Rear 23               | 159955      | Link, Drive 17                 | 162248      | Hub 3, 4, 5                    |
| 159070      | Slide 24                     | 159956      | Post 17                        | 162271      | Modification Kit 2, 18         |
| 159072      | Toggle Assembly 23           | 159957      | Link 17                        | 162273      | Modification Kit 2, 18         |
| 159074      | Shaft 24                     | 159958      | Latch 17                       | 162306      | Cable 18                       |
| 159075      | Contact Assembly 25          | 159959      | Extension 17                   | 162340      | Sleeve 26                      |
| 159077      | Plate, Nut 25                | 159960      | Eccentric 17                   | 162341      | Bearing 26                     |
| 159078      | Block, Contact 25            | 159961      | Arm, Eccentric 17              | 162364      | Bearing 26                     |
| 159094      | Plate 25                     | 159962      | Ring, Retaining 17             | 162379      | Modification Kit 2, 19, 21, 22 |
| 159095      | Spring 25                    | 159963      | Hub 17                         | 162380      | Modification Kit 2, 20, 21, 22 |
| 159178      | Bracket 7                    | 159965      | Arm, Adjusting 17              | 162573      | Retainer 4, 5                  |
| 159180      | Lubricator Arm 6, 7          | 159973      | Bracket w/Bushing 17           | 162741      | Cam 21                         |
| 159181      | Lubricator 6, 7              | 159974      | Eccentric 17                   | 162742      | Pawl, Detent 21                |
| 159184      | Wick, Lubricating 6, 7       | 159975      | Bail, Armature 17              | 162743      | Pawl, Feed 21                  |
| 159185      | Retainer, Wick 6, 7          | 159976      | Armature 17, 20                | 162744      | Shaft 21                       |
| 159189      | Wick, Oil 10                 | 159977      | Hinge 17, 20                   | 162745      | Lever, Cam Follower 21         |
| 159233      | Stud 12, 15                  | 159978      | Shaft 17, 20                   | 162747      | Roller 21                      |
| 159272      | Spring 24                    | 159979      | Arm, Non-Repeat 17             | 162748      | Lever 21                       |
| 159341      | Bearing, Ball 3, 4, 5        | 159980      | Post, Spring 17                | 162750      | Lever 21                       |
| 159345      | Block, Spacing 25            | 159987      | Bracket, Guide 16              | 162752      | Collar 21                      |
| 159363      | Modification Kit 16          | 159988      | Plate, Adjusting 27            | 162753      | Spacer, .813" Thk 21           |
| 159364      | Modification Kit 1, 17       | 159989      | Post, Shoe Pivot 27            | 162754      | Plate 21                       |
| 159379      | Modification Kit 2, 18       | 159990      | Bail, Guide 27                 | 162755      | Bracket, Spring 21             |
| 159381      | Modification Kit 2, 18       | 160180      | Armature w/Extension 8         | 162756      | Bushing 21                     |
| 159411      | Bearing Assembly 15          | 160182      | Bracket w/Button 8             | 162757      | Shaft 21, 22                   |
| 159427      | Bracket, Stop 10             | 160184      | Plate, Stop 8                  | 162758      | Lever, Cam Follower 21         |
| 159428      | Retainer, Wick 22            | 160185      | Post 8, 18                     | 162760      | Latch 19, 20                   |
| 159429      | Wick, Felt 22                | 160186      | Bushing, Shoulder 8            | 162761      | Post 19                        |
| 159430      | Lever, Slide Trip 9          | 160187      | Shield, Oil 8                  | 162762      | Storage Assembly, Slide 22     |
| 159431      | Lever, Main Trip 9           | 160480      | Pusher, Tape 14                | 162763      | Bail, Reset 14, 22             |
| 159467      | Holder, Wick 10              | 160581      | Lever, Upper Reset 9           | 162764      | Lever, Slide Trip 22           |
| 159474      | Plate, Main 9, 10, 15, 18    | 160666      | Guard, Backspace 16            | 162765      | Bracket 22                     |
| 159544      | Release, Clutch 9            | 160672      | Stud 16                        | 162766      | Plate w Post 22                |
| 159560      | Spring 12                    | 160673      | Shaft, Feedwheel 16            | 162768      | Latch 22                       |
| 159565      | Bracket, w/Post 18, 19, 20   | 160674      | Nut, 6-40 Shoulder 16          | 162770      | Plate w Stud 22                |
| 159568      | Bracket, Contact 18          | 160842      | Washer, Spring 21              | 162772      | Link 22                        |
| 159570      | Spring, Contact 18           | 160881      | Modification Kit 16            | 162773      | Plate, Main 19, 20             |
| 159571      | Stiffener 18                 |             |                                |             |                                |

## NUMERICAL INDEX (Continued)

| Part Number | Description and Page Number    | Part Number | Description and Page Number | Part Number | Description and Page Number    |
|-------------|--------------------------------|-------------|-----------------------------|-------------|--------------------------------|
| 162774      | Post, Spring 19, 20            | 164804      | Shaft w/Bearing 4           | 172993      | Spring 13                      |
| 162775      | Shaft 19, 20, 22               | 164851      | Wheel, Feed 11              | 173139      | Bracket 15                     |
| 162776      | Plate 19                       | 164883      | Lever, Cam Follower 22      | 173200      | Sleeve, Bearing 3              |
| 162778      | Lever 19, 20, 22               | 164884      | Lever w/Stud 22             | 173203      | Sleeve, Bearing 4, 5           |
| 162780      | Shaft 19, 20                   | 164886      | Link 22                     | 173204      | Shaft w/Bearings 4             |
| 162781      | Lever 19, 20                   | 164887      | Post 22                     | 173336      | Modification Kit 3             |
| 162784      | Screw, 4-40 Eccentric 19, 20   | 164888      | Lever w/Post 22             | 173337      | Modification Kit 4             |
| 162785      | Bushing, Eccentric 19, 20      | 170077      | Cam, Selector 3, 5          | 173338      | Modification Kit 5             |
| 162786      | Arm, Blocking 19, 20           | 170081      | Knob 6                      | 173340      | Collar 3, 4, 5                 |
| 162788      | Post 19, 20                    | 170107      | Guide, Tape 11              | 173443      | Modification Kit 2, 20, 21, 22 |
| 162790      | Lever w/Hub 19                 | 170124      | Lubricator Assembly 6       | 173601      | Cam 21                         |
| 162791      | Shaft 19, 20                   | 170125      | Lever, Shoe Release 3, 5    | 173602      | Plate w/Stud 22                |
| 162792      | Arm, Detent 19, 20             | 170193      | Guard, Back Space 16        | 173604      | Post, Spring 22                |
| 162793      | Ratchet, 42T 19, 20            | 170198      | Arm, Stop 6, 7              | 173606      | Bail w/Hub 22                  |
| 162794      | Hub, Back Stop 19, 20          | 170199      | Bracket, Anchor 11          | 173607      | Lever 22                       |
| 162795      | Ratchet, 42T 19, 20            | 170201      | Shaft w/Bearing 3, 5, 21    | 173609      | Roller 22                      |
| 162796      | Cam 19                         | 170202      | Post, Guide 9               | 173614      | Link w/Stud 22                 |
| 162797      | Plate, Adjusting 19, 20        | 170203      | Lever, Slide Trip 9         | 173616      | Lever w/Hub 22                 |
| 162798      | Roller 19, 20                  | 170204      | Bracket, Spring 9           | 173618      | Bail 22                        |
| 162799      | Post, Spring 19, 20            | 170206      | Post, Guide 14              | 173619      | Bracket, Magnet 20             |
| 162800      | Block, Stop 19, 20             | 170210      | Block Assembly, Punch 13    | 173620      | Bail, Armature 20              |
| 162802      | Pawl, Detent 19, 20            | 170211      | Arm, Rocker 14              | 173621      | Cable w/Terminals 20           |
| 162803      | Post, Drive Link 19            | 170215      | Spring, Punch Block 13      | 173691      | Cam 20                         |
| 162804      | Link, Drive 19                 | 170216      | Plate, Front 11, 13, 14, 22 | 173921      | Modification Kit 11            |
| 162809      | Spring 22                      | 170217      | Post 11                     | 174439      | Modification Kit 2, 28         |
| 162862      | Bar, Mounting 9, 18            | 170218      | Shaft, Feed Wheel 11        | 174441      | Lever w/Bushing 28             |
| 162912      | Guard, Rear 4                  | 170219      | Stud, Die Wheel 11          | 174442      | Contact Assembly 28            |
| 162920      | Chute, Chad 29                 | 170220      | Guide, Tape 11              | 174444      | Spring, Contact 28             |
| 162930      | Frame 4, 15                    | 170225      | Block, Tape Guide 12        | 174445      | Bracket, Contact Mounting 28   |
| 162988      | Bail, Retraction 15            | 170230      | Knob 6                      | 174446      | Spring, Contact 28             |
| 162993      | Block Assembly, Punch 13       | 170231      | Guide, Upper 6              | 174447      | Post 28                        |
| 162994      | Block Assembly, Punch 13       | 170232      | Guide, Lower 6              | 174448      | Guard 28                       |
| 163009      | Pinion, 21T 5                  | 170233      | Stud 6, 22                  | 174449      | Bracket 28                     |
| 163010      | Gear, 49T 5                    | 170234      | Bracket, Guide 6            | 174450      | Cam 28                         |
| 163015      | Pinion, 28T 5                  | 170235      | Bracket, Spring 6           | 174451      | Cam 28                         |
| 163018      | Gear, 49T 5                    | 170236      | Lever 6                     | 174452      | Spacer, .085" Thk 28           |
| 163019      | Pinion, 21T 5                  | 170237      | Lever, Start 6              | 176266      | Spring, Torsion 9              |
| 163020      | Gear, 48T 5                    | 170238      | Bail, Reset 6               | 176286      | Lever, Adjusting 21            |
| 163021      | Pinion, 28T 5                  | 170240      | Frame 3, 5                  | 176420      | Modification Kit 2, 28         |
| 163022      | Gear, 80T 5                    | 170241      | Screw, 6-40 Adjustable 11   | 176421      | Modification Kit 2, 28         |
| 163023      | Gear Set, 60 WPM 5             | 170242      | Slide, Feed Hole Punch 12   | 176489      | Guide 9                        |
| 163024      | Gear Set, 75 WPM 5             | 170244      | Wheel, Die 11               | 176490      | Bracket w/Hubs 9, 21           |
| 163025      | Gear Set, 100 WPM 5            | 170245      | Wheel, Feed 11              | 176491      | Bracket Assembly 9             |
| 163114      | Post, Spring 19, 20            | 170246      | Slide w/Insulator 12        | 176628      | Modification Kit 2, 20, 21, 22 |
| 163255      | Nut, 6-40 Shoulder 19, 20      | 170247      | Guide 12                    | 176640      | Guard, Tape 10                 |
| 163326      | Lever w/Hub 21                 | 170264      | Post, Guide 9               | 176647      | Latch w/Hub 17                 |
| 163327      | Ring, Retaining 15, 21         | 170306      | Modification Kit 29         | 179252      | Modification Kit 29            |
| 163347      | Modification Kit 2, 19, 21, 22 | 170767      | Gear, 28T 3                 | 179256      | Chute, Chad 29                 |
| 163351      | Cam 19                         | 170768      | Gear, 80T 3                 | 179573      | Nut, 6-40 Hex 14, 21, 22       |
| 163674      | Chute, Chad 29                 | 170769      | Gear, 32T 3                 | 182909      | Spring 6                       |
| 164272      | Modification Kit 29            | 170770      | Gear, 56T 3                 | 192493      | Spring 6                       |
| 164273      | Chute, Chad 29                 | 170778      | Block Assembly, Punch 13    | 192499      | Cam, Selector 3, 5             |
| 164275      | Chute, Chad 29                 | 170779      | Wheel, Feed 11              | 192661      | Post 15                        |
| 164278      | Chute, Chad 29                 | 170788      | Wheel, Die 11               | 192662      | Link w/Stud 15                 |
| 164279      | Chute, Chad 29                 | 170803      | Bail, Retractor 13          | 192709      | Link w/Hub 15                  |
| 164300      | Spacer, .1" Thk 12             | 170871      | Gear, 35T 3                 | 192793      | Guard 18                       |
| 164307      | Spring, Punch Block 13         | 170872      | Gear, 80T 3                 | 192828      | Plate w/Bushing 9, 10, 15      |
| 164386      | Bracket, Magnet Mounting 8, 28 | 170879      | Slide, Feed Hole Punch 12   | 193623      | Cam, Selector 3                |
| 164511      | Lever w/Hub 11                 | 170907      | Plate, Adjusting 20         | 193639      | Lever w/Shaft 21               |
| 164513      | Pawl, Feed 14                  | 171695      | Gear Set 3                  | 193784      | Screw, Contact 25              |
| 164515      | Spring, Torsion 11             | 171696      | Gear Set 3                  | 193790      | Lever w/Contact 25             |
| 164740      | Rack, Range Finder 28          | 171697      | Gear Set 3                  | 193791      | Lever w/Contact 25             |
| 164743      | Shaft 28                       | 172112      | Depressor Assembly, Tape 12 | 193804      | Armature 17                    |
| 164790      | Sleeve, Cam 4                  | 172118      | Bracket 12                  | 193821      | Bracket w/Post 17              |
| 164800      | Spring, Punch Block 13         | 172632      | Screw, 4-40 x 3/16 Hex 28   | 193822      | Clamp 17                       |
| 164801      | Block, Tape Guide 12           | 172639      | Spring, Torsion 22          | 193824      | Latch w/Hub 17                 |
|             |                                | 172983      | Bracket, Spring 14          | 193852      | Spring 3                       |
|             |                                | 172984      | Bracket, Spring 13          |             |                                |

## NUMERICAL INDEX (Continued)

| Part Number | Description and Page Number | Part Number | Description and Page Number | Part Number | Description and Page Number      |
|-------------|-----------------------------|-------------|-----------------------------|-------------|----------------------------------|
| 193966      | Bracket w/Stud 10           | 194179      | Bearing, Eccentric 21       | 199403      | Screw, 4-40 Shoulder 22          |
| 193968      | Post 10                     | 194180      | Cam 21                      | 199506      | Gasket 13                        |
| 193969      | Post 10                     | 194181      | Camsleeve, Feed-Out 21      | 199825      | Bail w Hub 22                    |
| 193970      | Plate, Clamp 10             | 194197      | Spring, Torsion 22          | 199859      | Bushing 21                       |
| 193973      | Platform, Tape 10           | 194862      | Extension 29                | 199992      | Bail, Stripper 7                 |
| 193974      | Depressor, Tape 10          | 194992      | Modification Kit 13,27      | 304532      | Spring 21                        |
| 193976      | Bail, Rocker 15             | 194993      | Guide, Tape 13              | 304794      | Guide Assembly, Tape 24          |
| 193987      | Bracket, Roller 10          | 195182      | Pinion, 20T 5               | 304897      | Depressor, Tape 24               |
| 193993      | Modification Kit 10, 15     | 195183      | Gear, 52T 5                 | 305638      | Bracket, Guide 14                |
| 194065      | Contact Assembly 18         | 195184      | Gear Set, 67 WPM 5          | 306755      | Lever, Marking Lock 6            |
| 194066      | Modification Kit 2, 18      | 195231      | Spring, Compression 10      | 310127      | Bracket 12                       |
| 194067      | Bracket, Mounting 18        | 195233      | Roller 10                   | 310128      | Stud 12                          |
| 194068      | Bracket, Contact 18         | 195251      | Armature Selector 8         | 310129      | Extension 12                     |
| 194100      | Block Assembly, Punch 13    | 195634      | Modification Kit 8          | 310132      | Depressor Assembly, Tape 12      |
| 194117      | Plate, Clamp 10             | 195673      | Block Assembly, Punch 13    | 320408      | Terminal, Spade Type 8           |
| 194118      | Spring, Torsion 10          | 196505      | Lever, Push 7               | 320410      | Terminal, Spade Type 8,20,25, 27 |
| 194122      | Platform w/Guide, Tape 10   | 196506      | Knob 7                      | 320416      | Terminal, Ring Type 25           |
| 194123      | Screw, 4-40 Spl 10          | 196534      | Bracket, Guide 7            | 320418      | Terminal, Ring Type 17,18,27     |
| 194162      | Bail, Reset 14              | 197971      | Bracket, Tape Guide 23      | 324472      | Guard, Gear 4                    |
| 194164      | Bearing, Ball 21, 22        | 197972      | Guide, Tape 23              | 324472      | Sleeve, Cam 4                    |
| 194167      | Modification Kit 2, 18      | 197973      | Plate, Cover 23             | 327120      | Post 10                          |
| 194168      | Lever, Cam Follower 21      | 197982      | Cable 25                    |             |                                  |

28 SEND-RECEIVE REPERFORATOR KEYBOARD BASE (LTRK)

and

28 SEND-RECEIVE TAPE PRINTER KEYBOARD BASE (LTPK)

| FIGURE | CONTENTS  | PAGE | FIGURE | CONTENTS  | PAGE |
|--------|---|------|--------|---|------|
| 1      | Keyboard Base   | 2    |        | Backspace Mechanism   | 16   |
| 2      | Electrical Components                                     | 3    | 18     | 163775 Modification Kit to provide Repeat on Space Mechanism                                    | 16   |
| 3      | Casting   | 4    | 19     | Gear Sets   | 17   |
| 4      | Tape Container  | 5    | 20     | Gear Shift Mechanism for Tape Printer Keyboard Base   | 18   |
| 5      | Function Bail Mechanism                                   | 6    | 21     | Gear Shift Mechanism for Tape Printer Keyboard Base   | 19   |
| 6      | Intermediate Gear Mechanism                               | 6    | 22     | Connectors and Cable  | 20   |
| 7      | Keyboard  | 7    | 23     | Electrical Components for Tape Printer Keyboard Base  | 21   |
| 8      | Code Bar Mechanism  | 8    | 24     | 193800 Modification Kit to provide Synchronous Pulsed Transmission                              | 22   |
| 9      | Universal Bail Mechanism                                  | 9    | 25     | 192999 Modification Kit to provide Vacuum Chad Removal for Send-Receive Typing Reperforator Set | 23   |
| 10     | Bail Lock Mechanism                                       | 9    | 26     | Cables  | 24   |
| 11     | Signal Generator Frame Mechanism                          | 10   |        | Numerical Index   | 25   |
| 12     | Signal Generator Shaft Mechanism                          | 11   |        |   |      |
| 13     | Signal Generator Front Plate Mechanism                    | 12   |        |   |      |
| 14     | Signal Generator Rear Plate Mechanism                     | 13   |        |   |      |
| 15     | 154165 and 154225 Signal Generator Contact Box Assemblies | 14   |        |   |      |
| 16     | 155990 Character Counter Mechanism                        | 15   |        |   |      |
| 17     | 176405 Modification Kit to add Tape                       |      |        |   |      |

FIGURE 1. KEYBOARD BASE

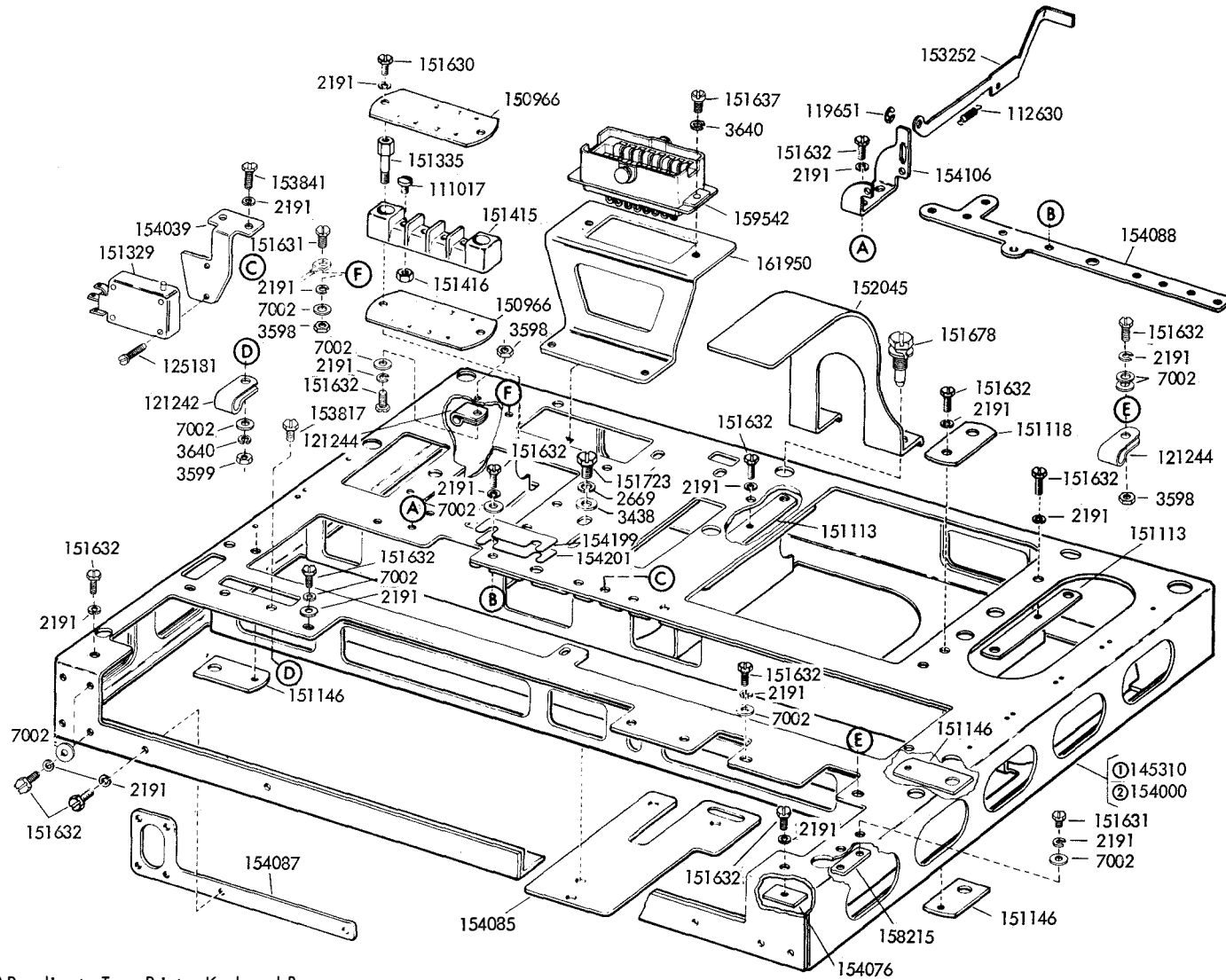

- ① Peculiar to Tape Printer Keyboard Base
- ② Peculiar to Typing Reperforator Keyboard Base.



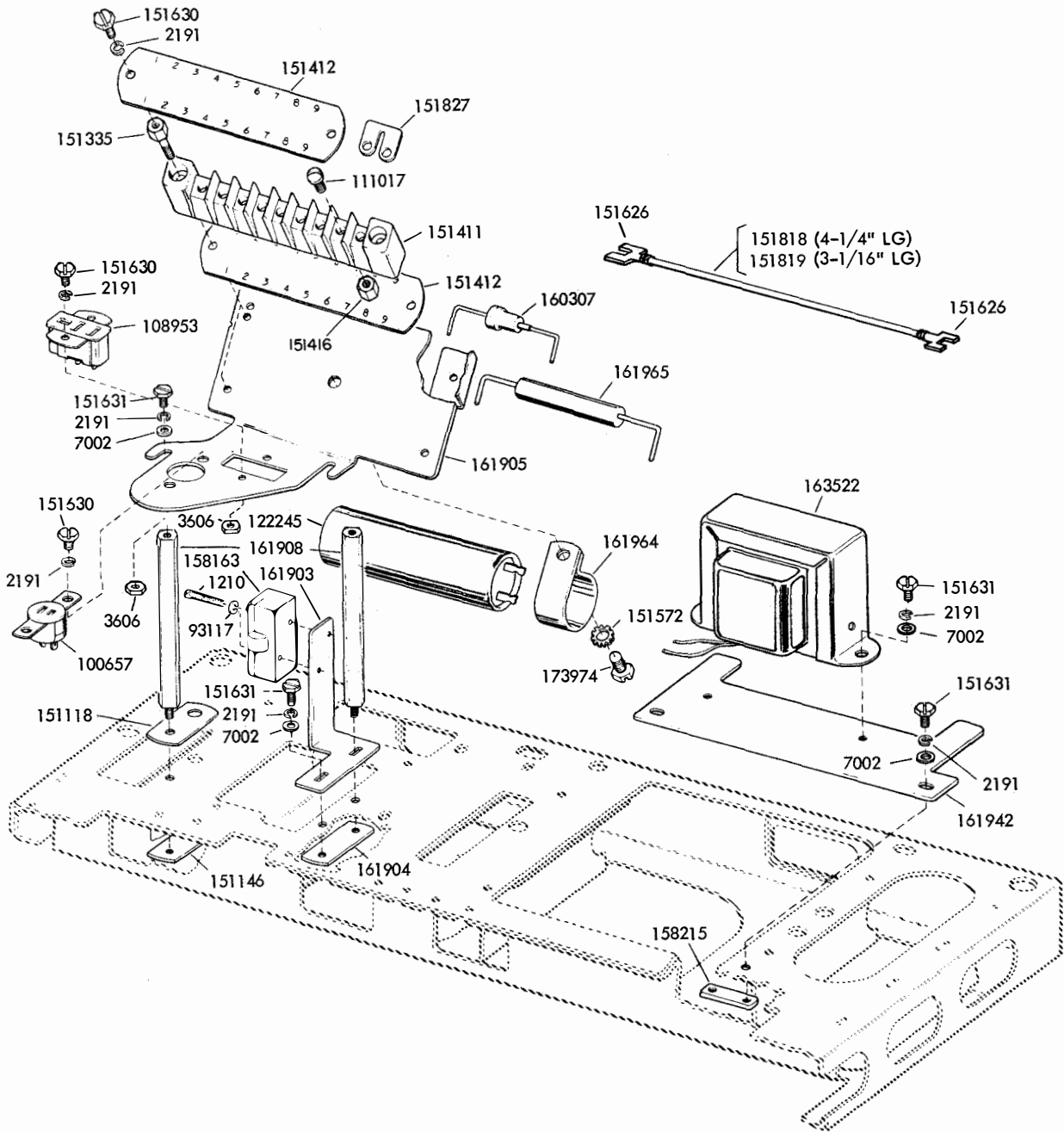

FIGURE 2. ELECTRICAL COMPONENTS

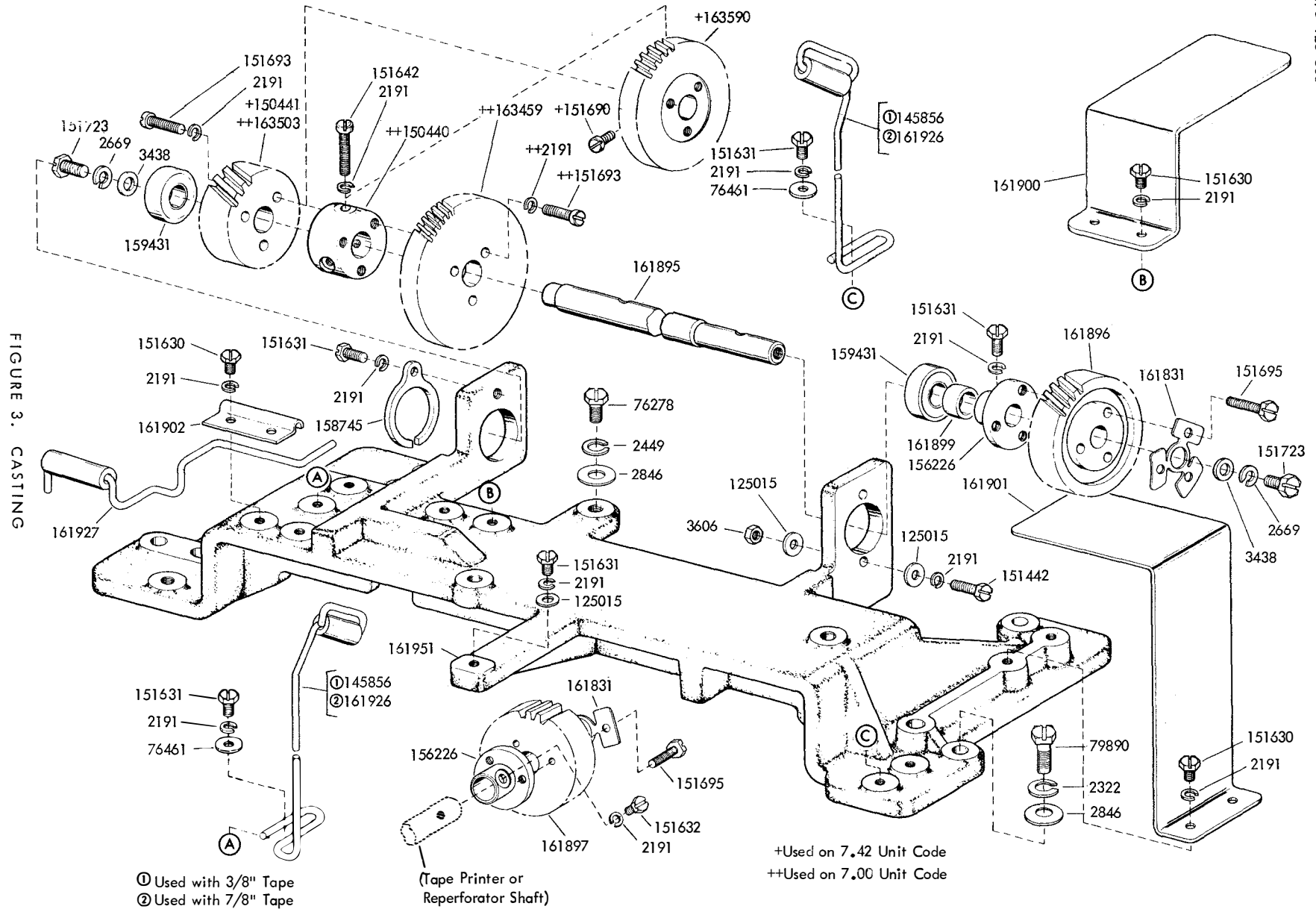
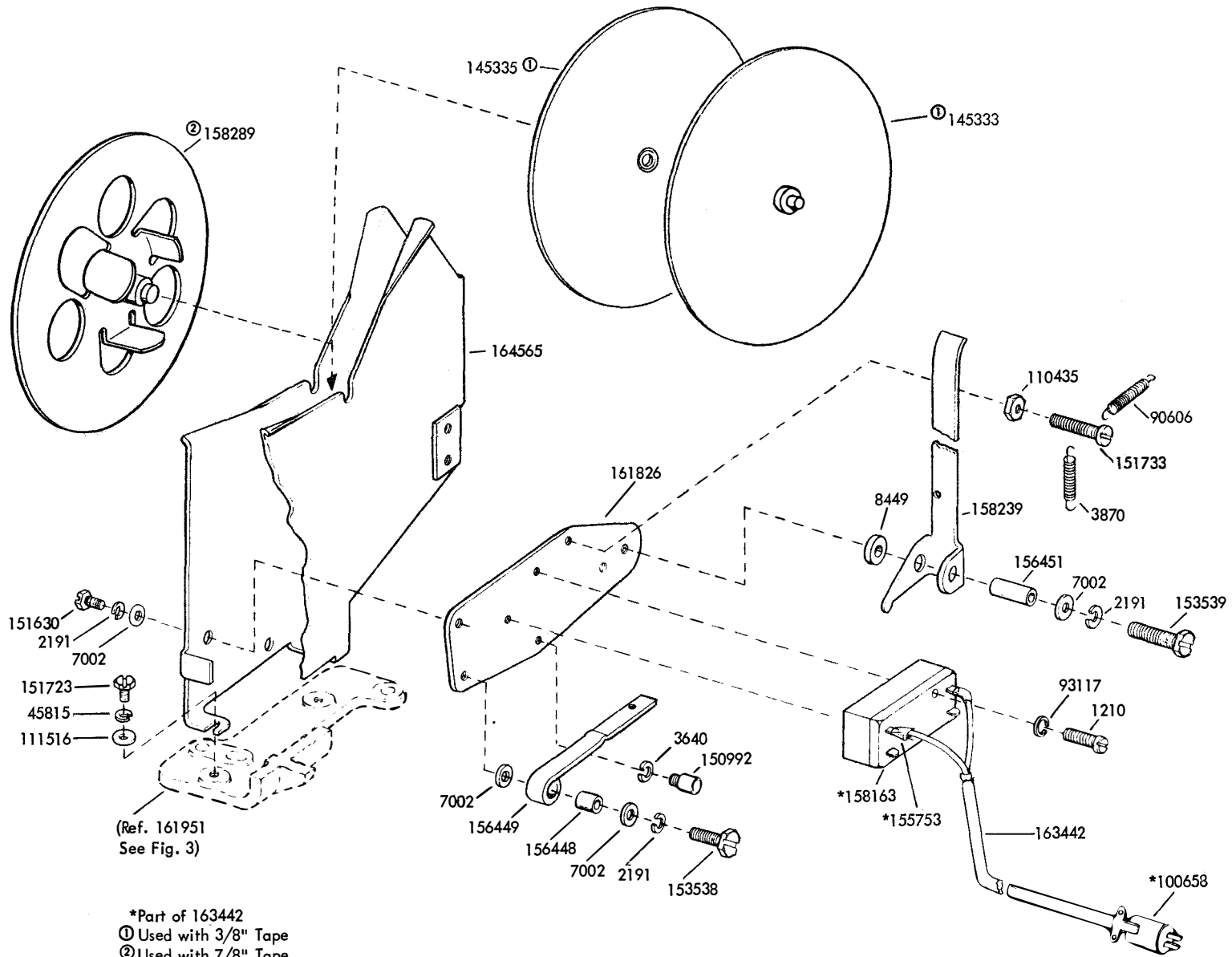

FIGURE 3. CASTING

FIGURE 4. TAPE CONTAINER



\*Part of 163442  
 ① Used with 3/8" Tape  
 ② Used with 7/8" Tape

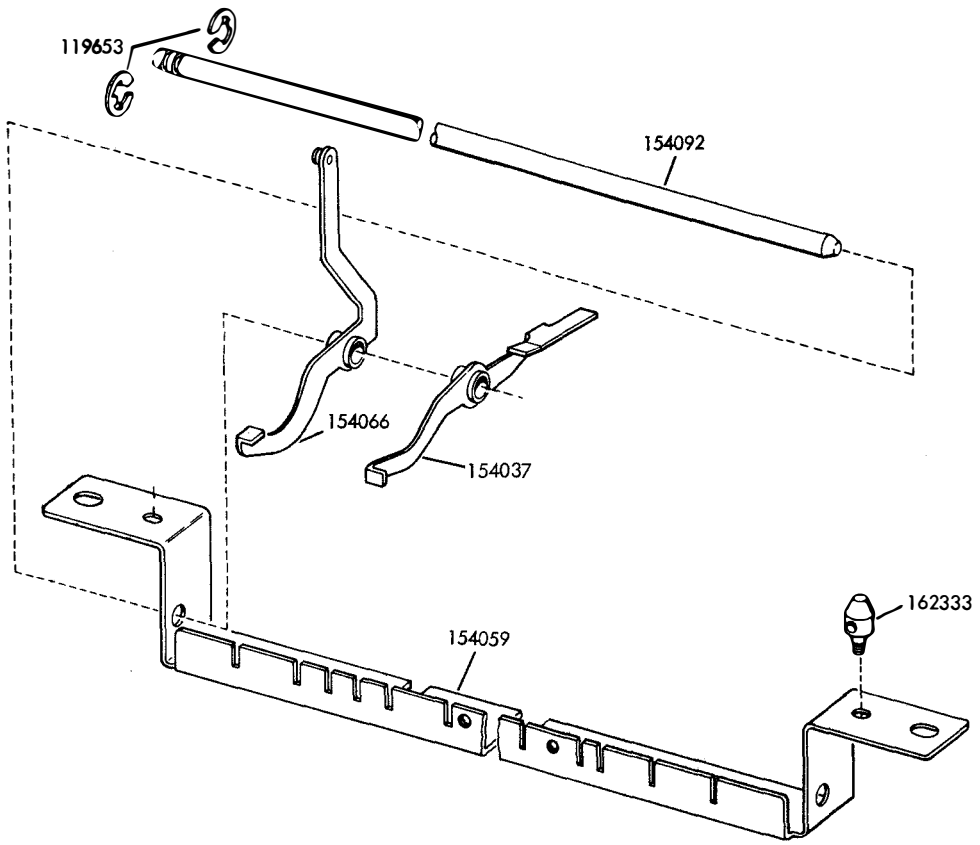
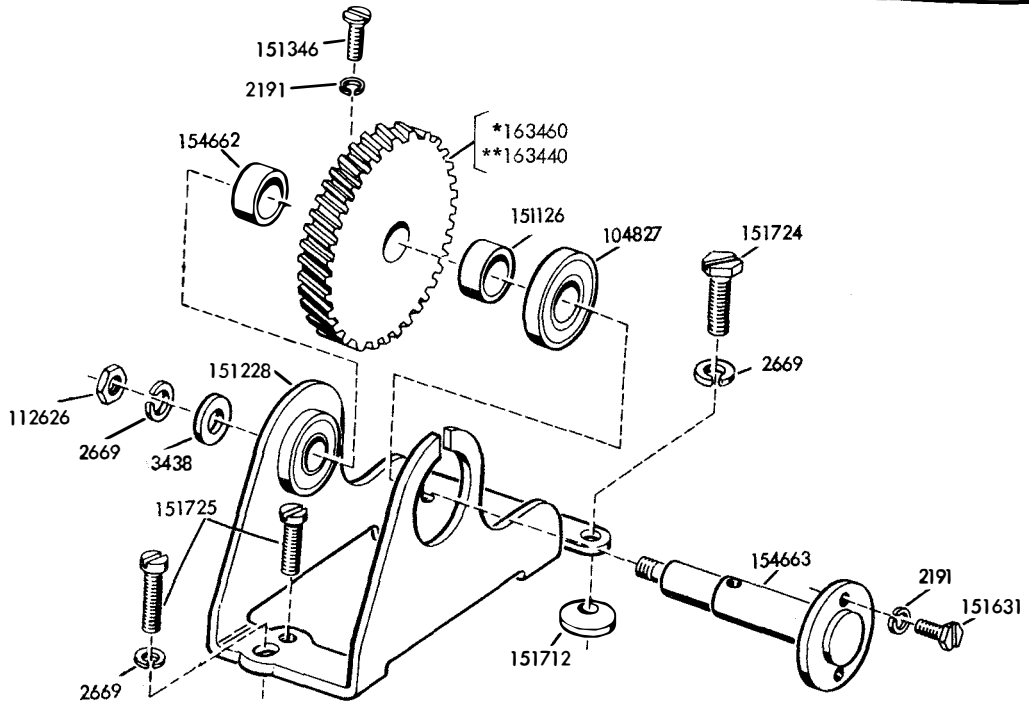

FIGURE 5. FUNCTION BAIL MECHANISM



\*Peculiar to 7.00 Unit Code  
\*\*Peculiar to 7.42 Unit Code

FIGURE 6. INTERMEDIATE GEAR MECHANISM

FIGURE 7. KEYBOARD

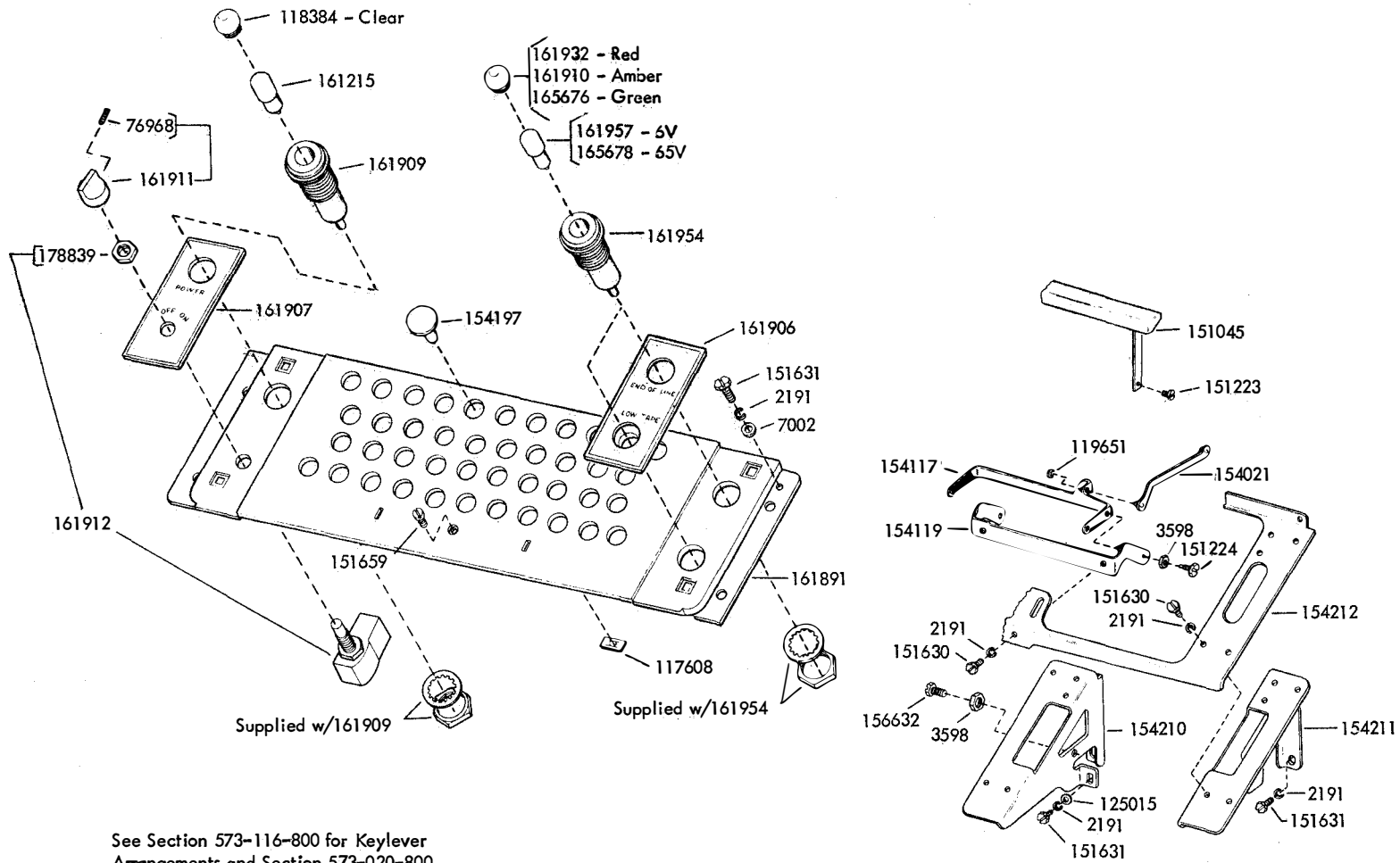

See Section 573-116-800 for Keylever Arrangements and Section 573-020-800 for Keylever Assemblies

FIGURE 8. CODE BAR MECHANISM

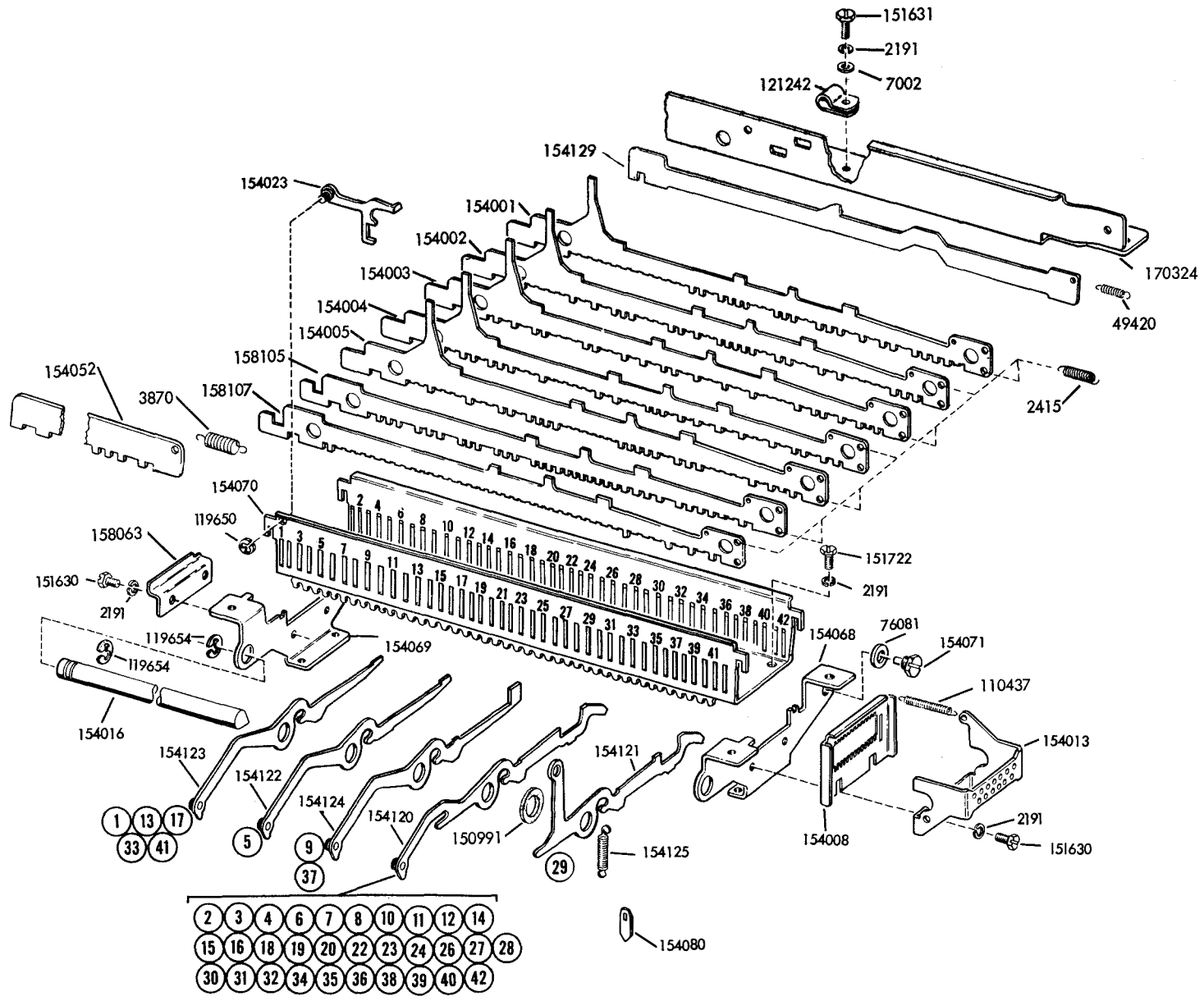

|    |    |    |    |    |    |    |    |    |    |    |
|----|----|----|----|----|----|----|----|----|----|----|
| 2  | 3  | 4  | 6  | 7  | 8  | 10 | 11 | 12 | 14 |    |
| 15 | 16 | 18 | 19 | 20 | 22 | 23 | 24 | 26 | 27 | 28 |
| 30 | 31 | 32 | 34 | 35 | 36 | 38 | 39 | 40 | 42 |    |

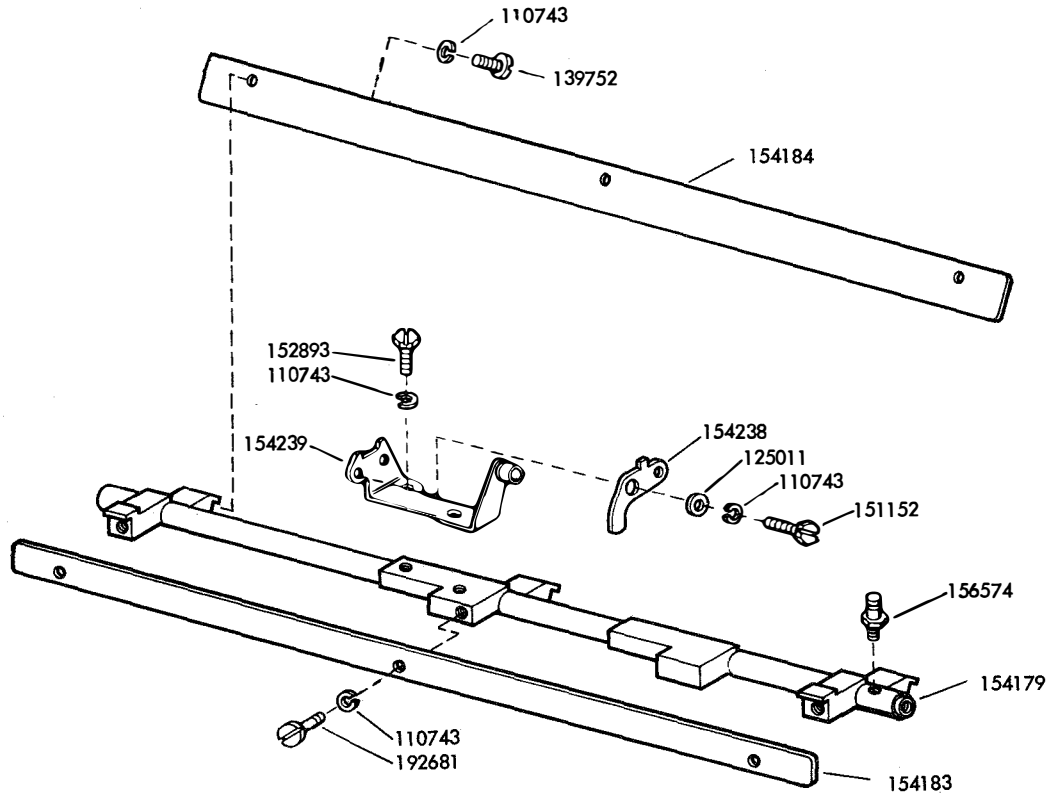

FIGURE 9. UNIVERSAL BAIL MECHANISM

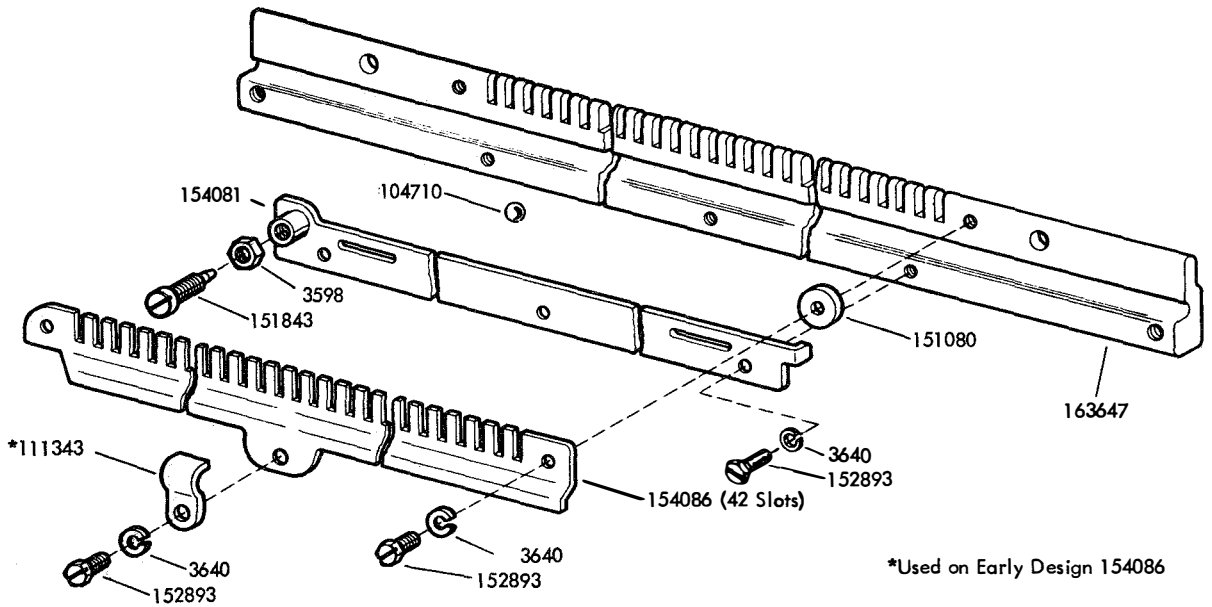
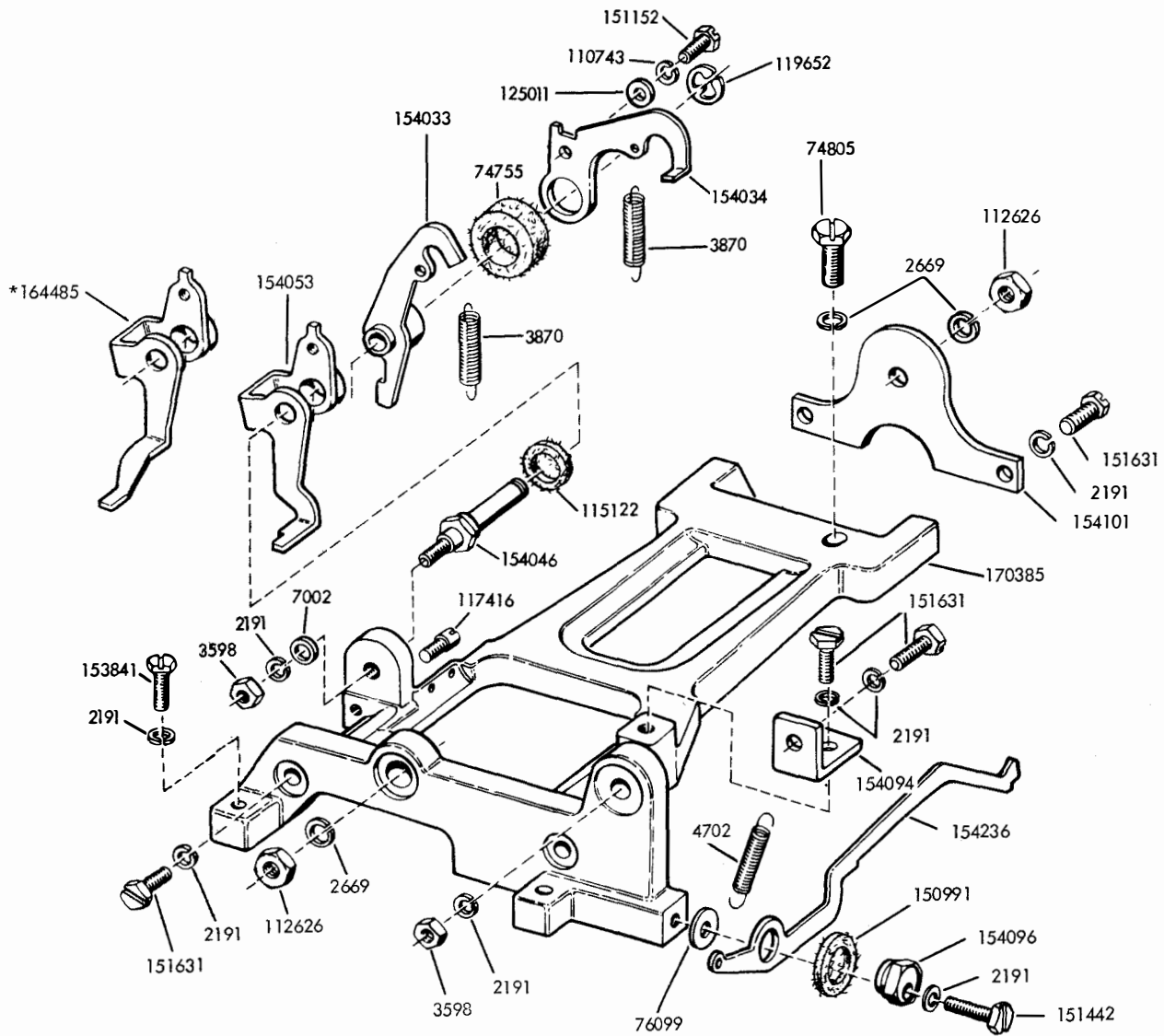

FIGURE 10. BAIL LOCK MECHANISM



\*Peculiar to Units Equipped with Synchronous Pulsed Transmission

FIGURE 11. SIGNAL GENERATOR FRAME MECHANISM



FIGURE 12. SIGNAL GENERATOR SHAFT MECHANISM

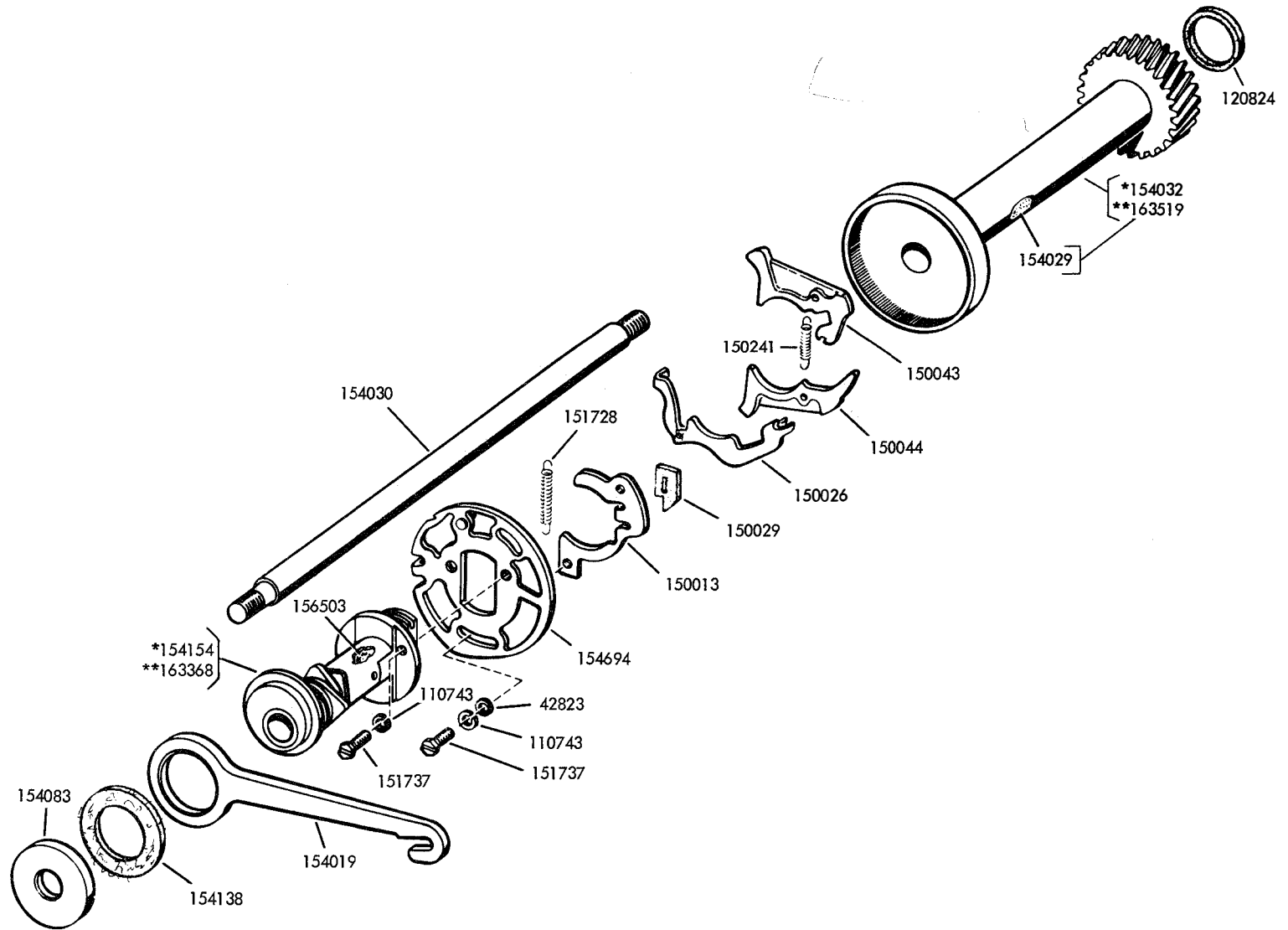

\*Peculiar to 7.42 Unit Code  
 \*\*Peculiar to 7.00 Unit Code

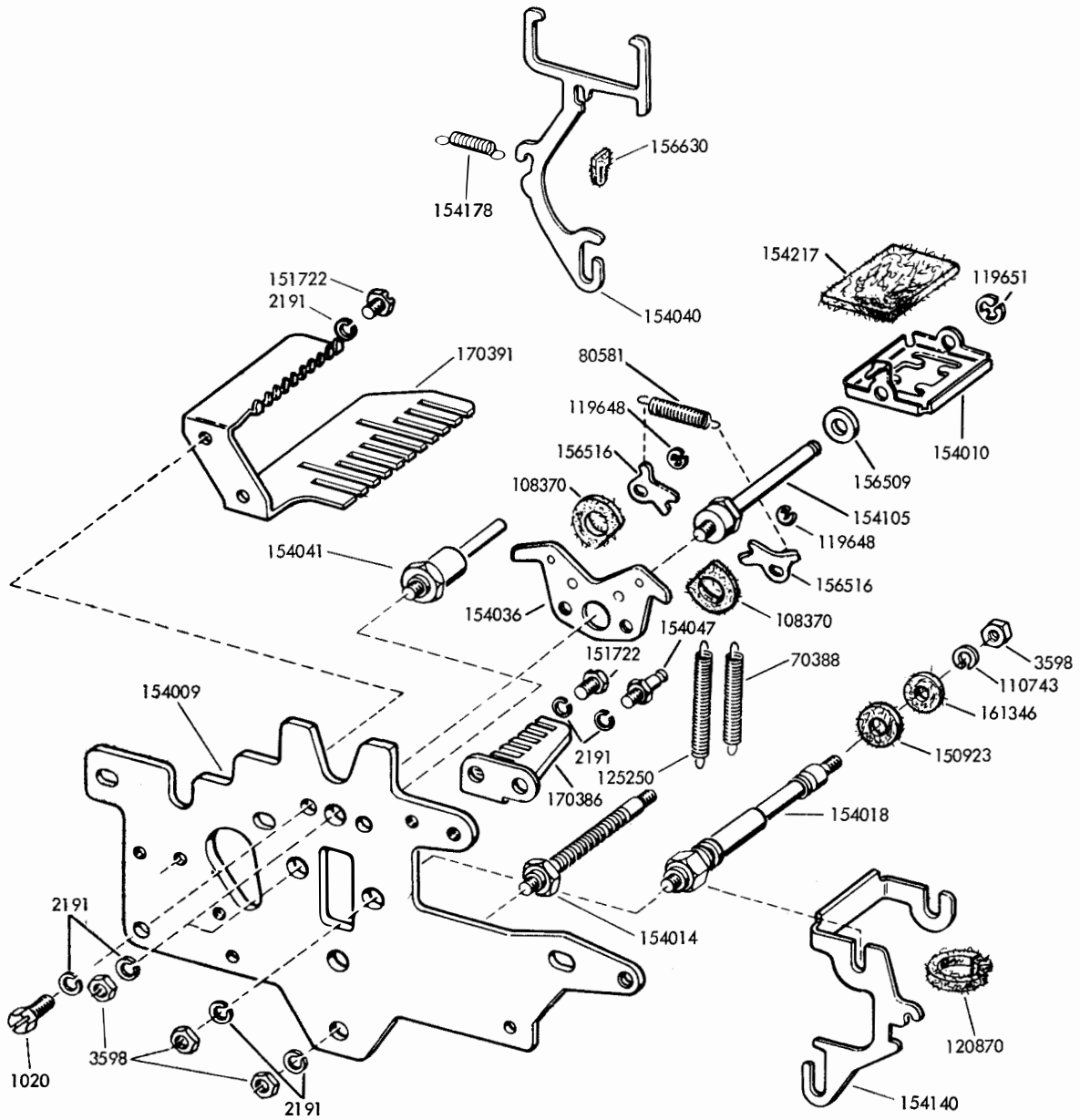
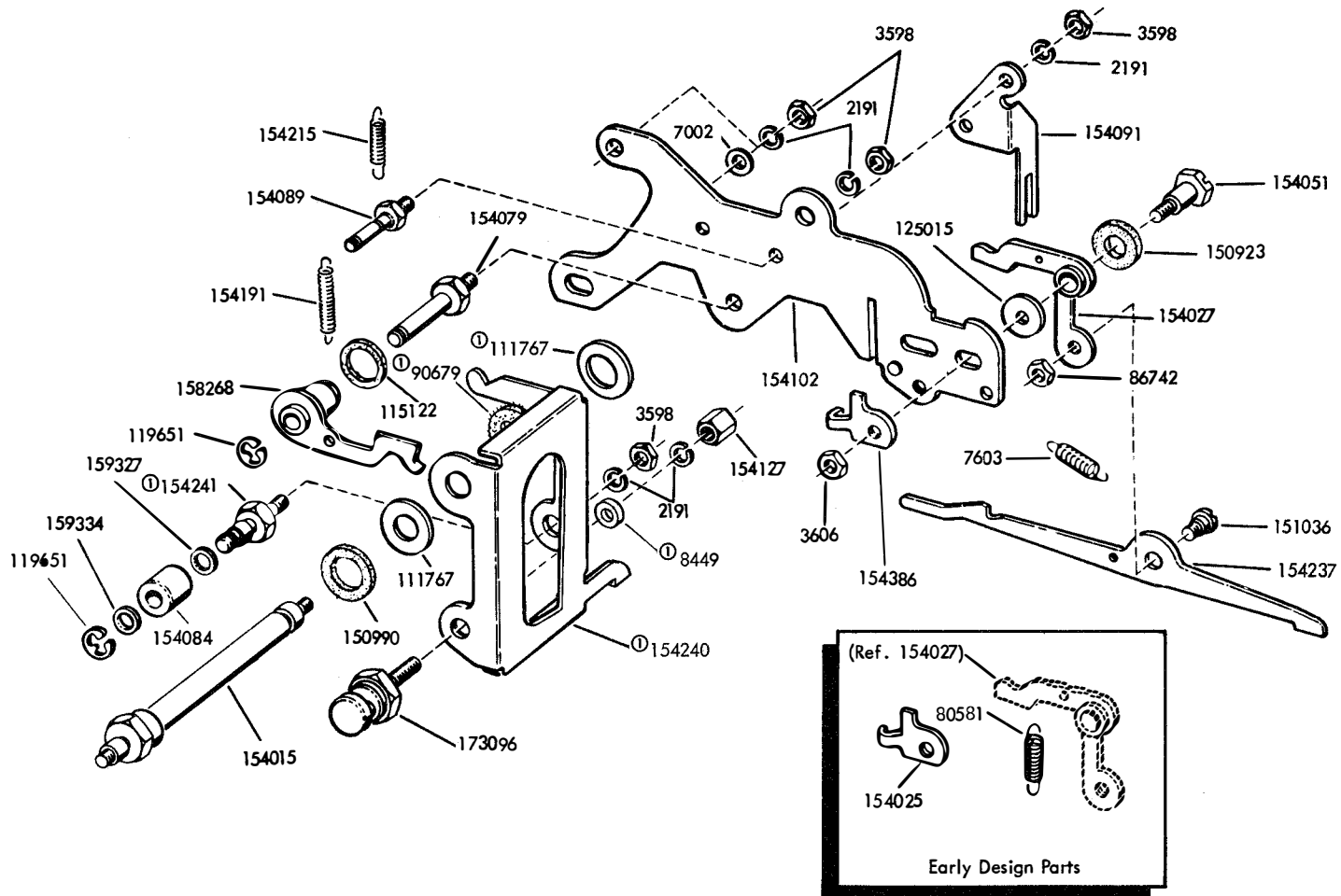
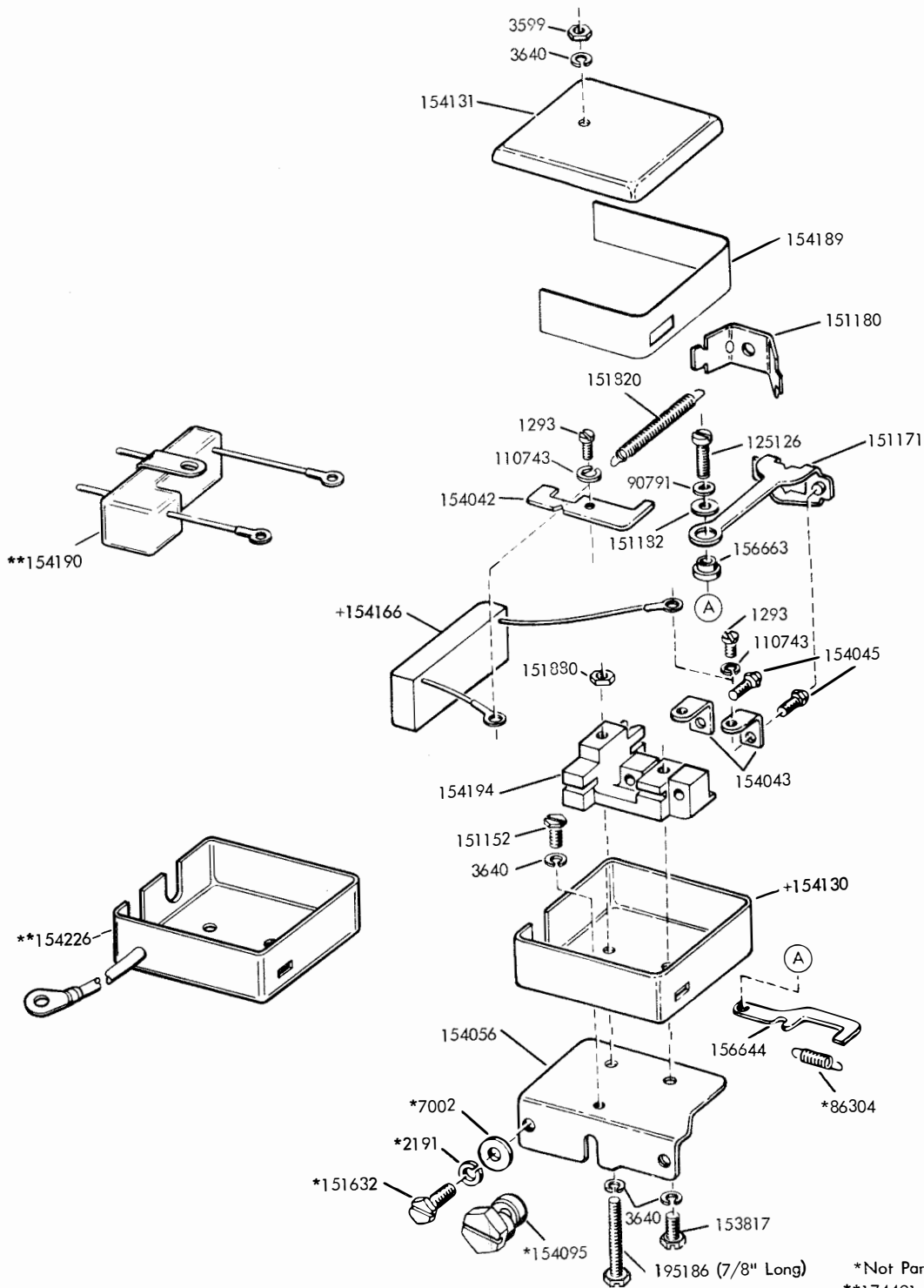

FIGURE 13. SIGNAL GENERATOR FRONT PLATE MECHANISM

FIGURE 14. SIGNAL GENERATOR REAR PLATE MECHANISM



① 154350 Modification Kit



\*Not Part of Contact Box Assemblies  
 \*\*174491 Modification Kit. Also,  
 Peculiar to 154225 (RF Suppression).  
 +Peculiar to 154165 (Arc Suppression).

FIGURE 15. 154165 AND 154225 SIGNAL GENERATOR CONTACT BOX ASSEMBLIES

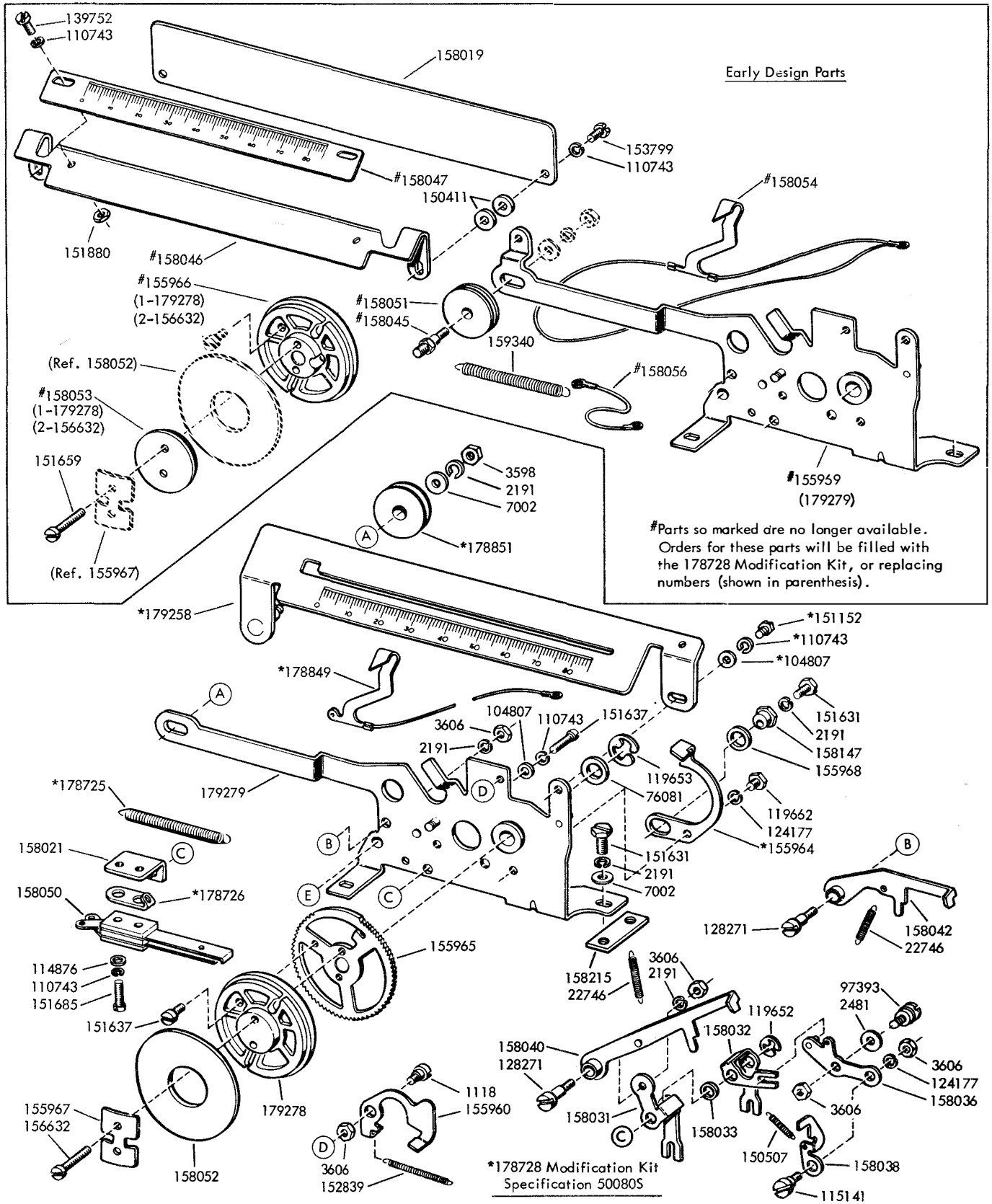
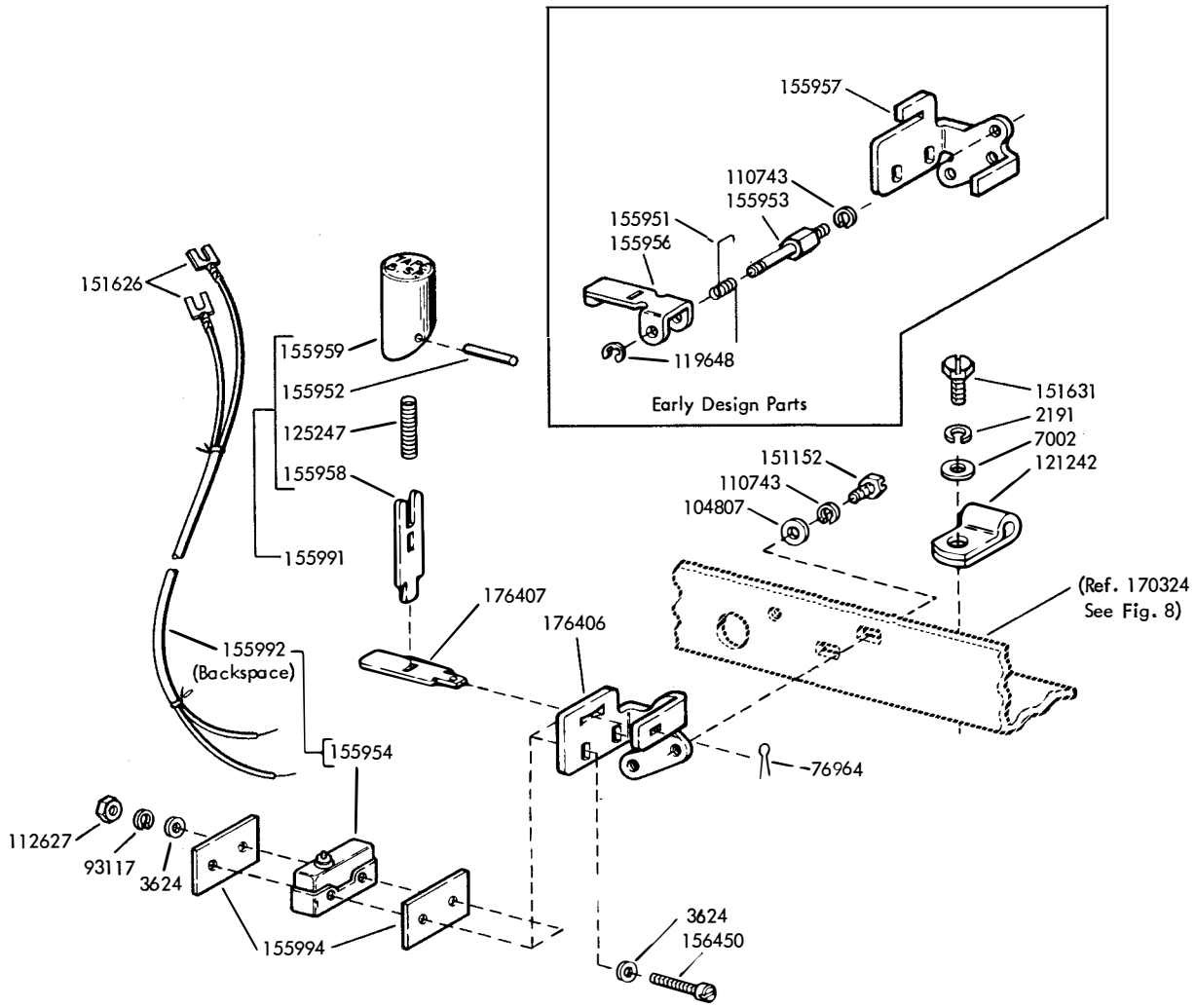
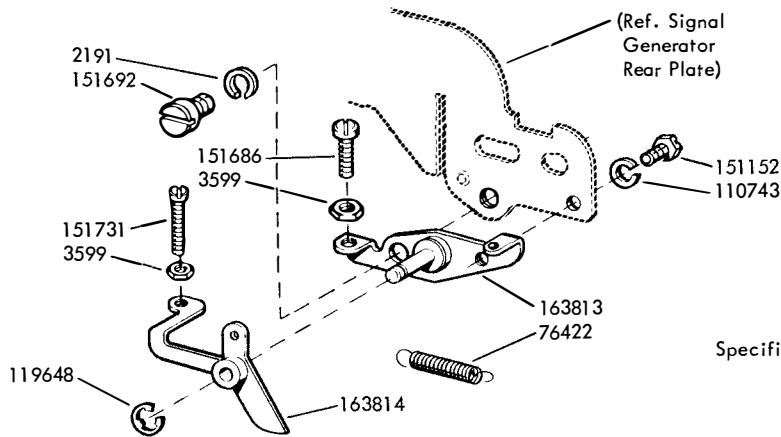

FIGURE 16. 155990 CHARACTER COUNTER MECHANISM



Specification 500885

FIGURE 17. 176405 MODIFICATION KIT TO ADD TAPE BACKSPACE BUTTON



Specification 59475

FIGURE 18. 163775 MODIFICATION KIT TO PROVIDE REPEAT ON SPACE MECHANISM

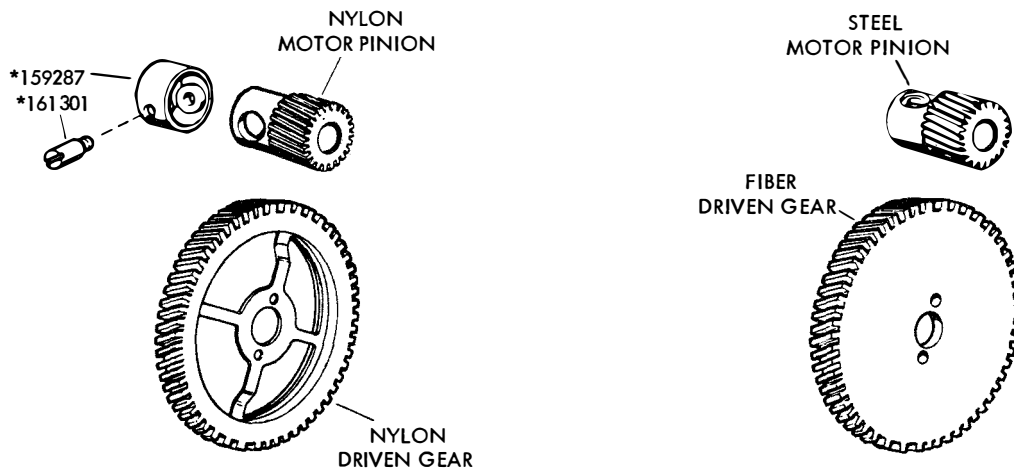

\*Supplied with nylon gear sets (Except 173795)

| GEAR SETS FOR SEND-RECEIVE KEYBOARD BASE |                          |       |                          |       |                |      |                |      |
|--|--------------------------|-------|--------------------------|-------|----------------|------|----------------|------|
| Set Number                               | Pinion                   | Teeth | Driven Gear              | Teeth | SPEED          |      |                |      |
|  |                          |       |                          |       | 7.00 Unit Code |      | 7.42 Unit Code |      |
|  |                          |       |                          |       | WPM            | Baud | WPM            | Baud |
| 151060<br>161293                         | 151130 (S)<br>159278 (N) | 14    | 151131 (F)<br>159279 (N) | 96    | —              | —    | 60             | 45.5 |
| 152766                                   | 152765 (S)               | 13    | 152764 (F)               | 81    | —              | —    | 67             | 50   |
| 151075<br>161294                         | 151132 (S)<br>159281 (N) | 17    | 151133 (F)<br>159282 (N) | 93    | —              | —    | 75             | 50   |
| 151100<br>161295                         | 151134 (S)<br>159284 (N) | 20    | 151135 (F)<br>159285 (N) | 84    | —              | —    | 100            | 74.2 |
| 163504                                   | 163461 (N)               | 18    | 163462 (N)               | 117   | 71             | 50   | —              | —    |
| 163505                                   | 163463 (N)               | 24    | 163464 (N)               | 104   | 107            | 75   | —              | —    |
| 173795                                   | 173794 (N)               | 14    | 173793 (N)               | 100   | 65             | 45.5 | —              | —    |

FIGURE 19. GEAR SETS

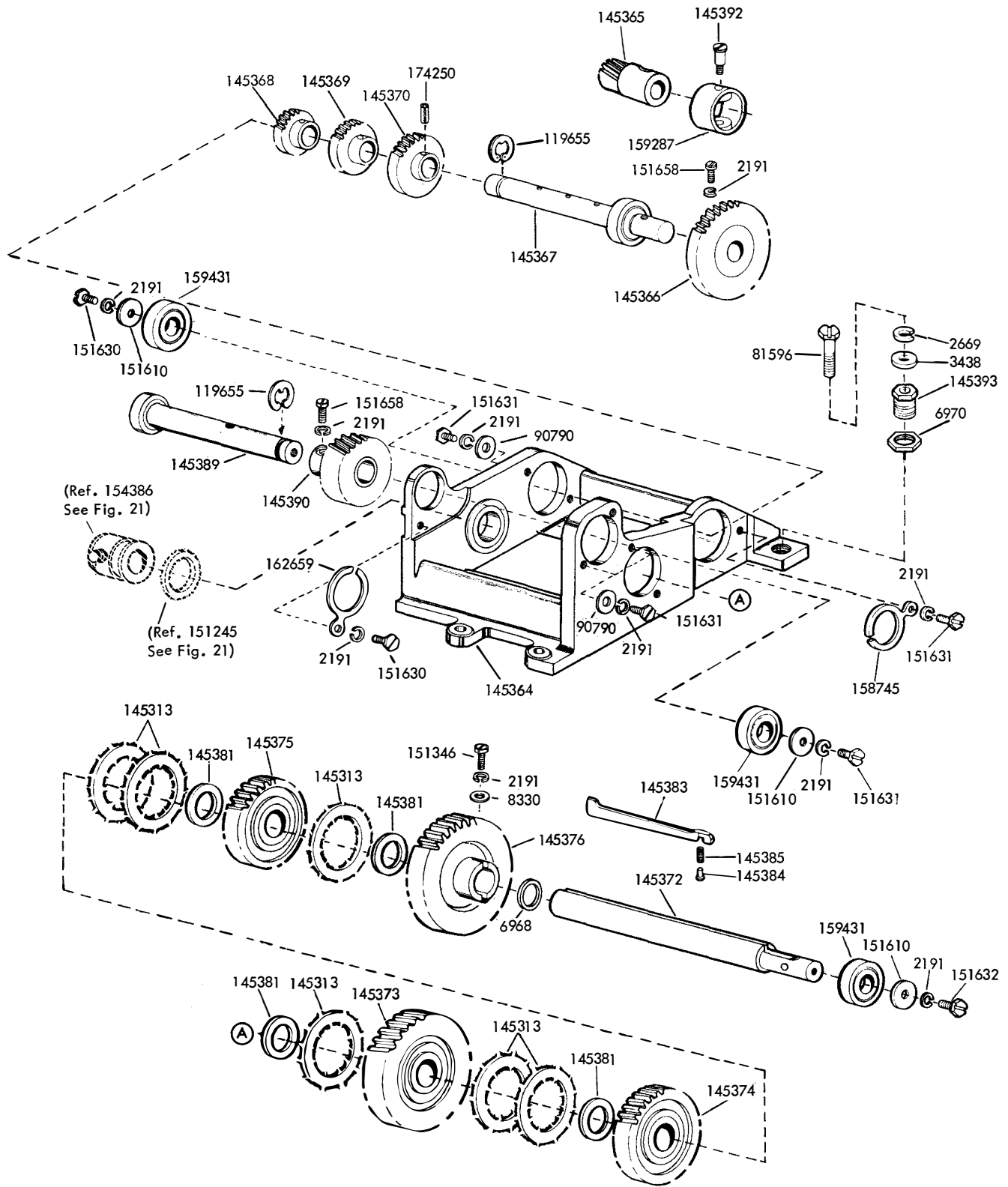

FIGURE 20. GEAR SHIFT MECHANISM FOR TAPE PRINTER KEYBOARD BASE



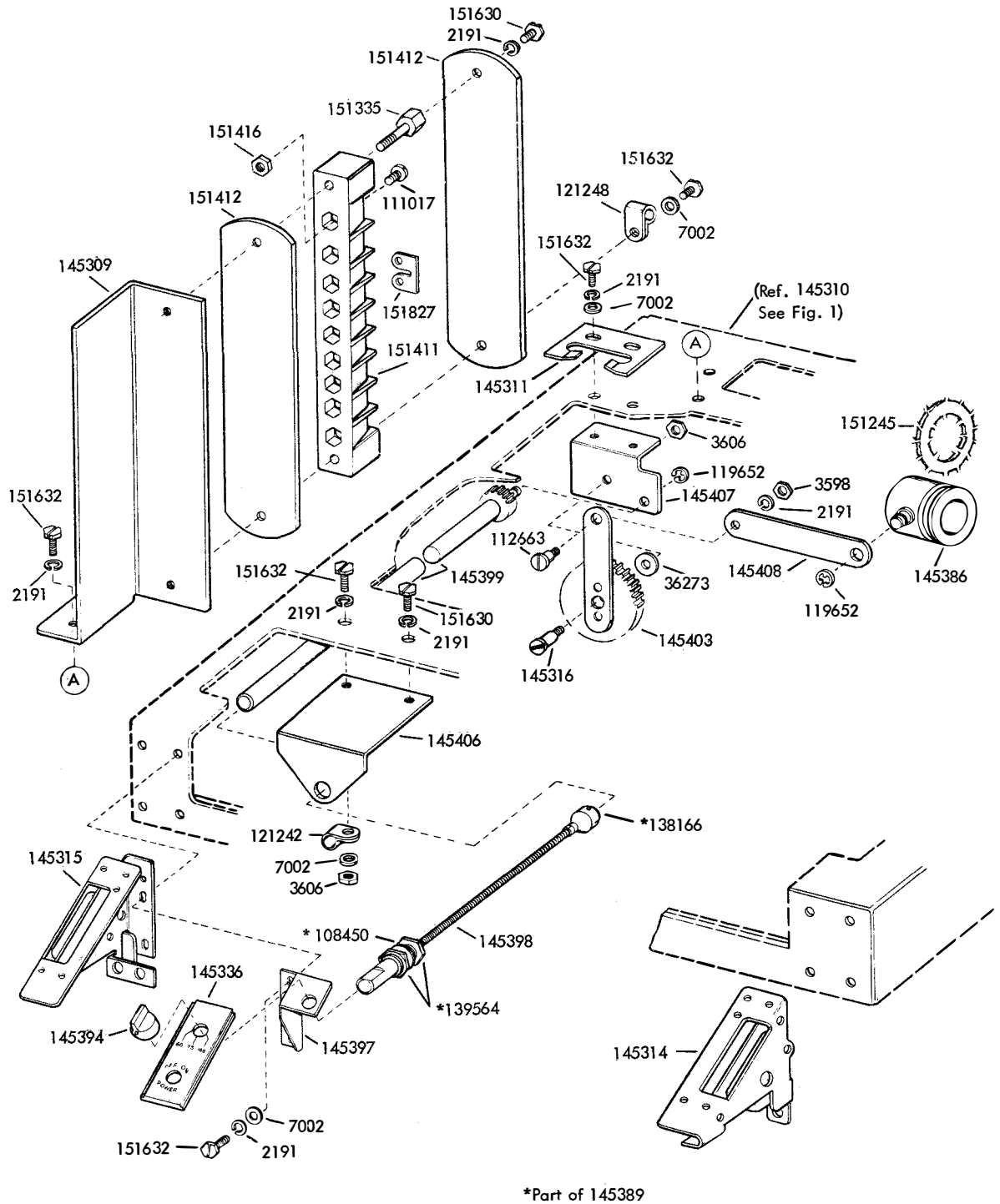

FIGURE 21. GEAR SHIFT MECHANISM FOR TAPE PRINTER KEYBOARD BASE

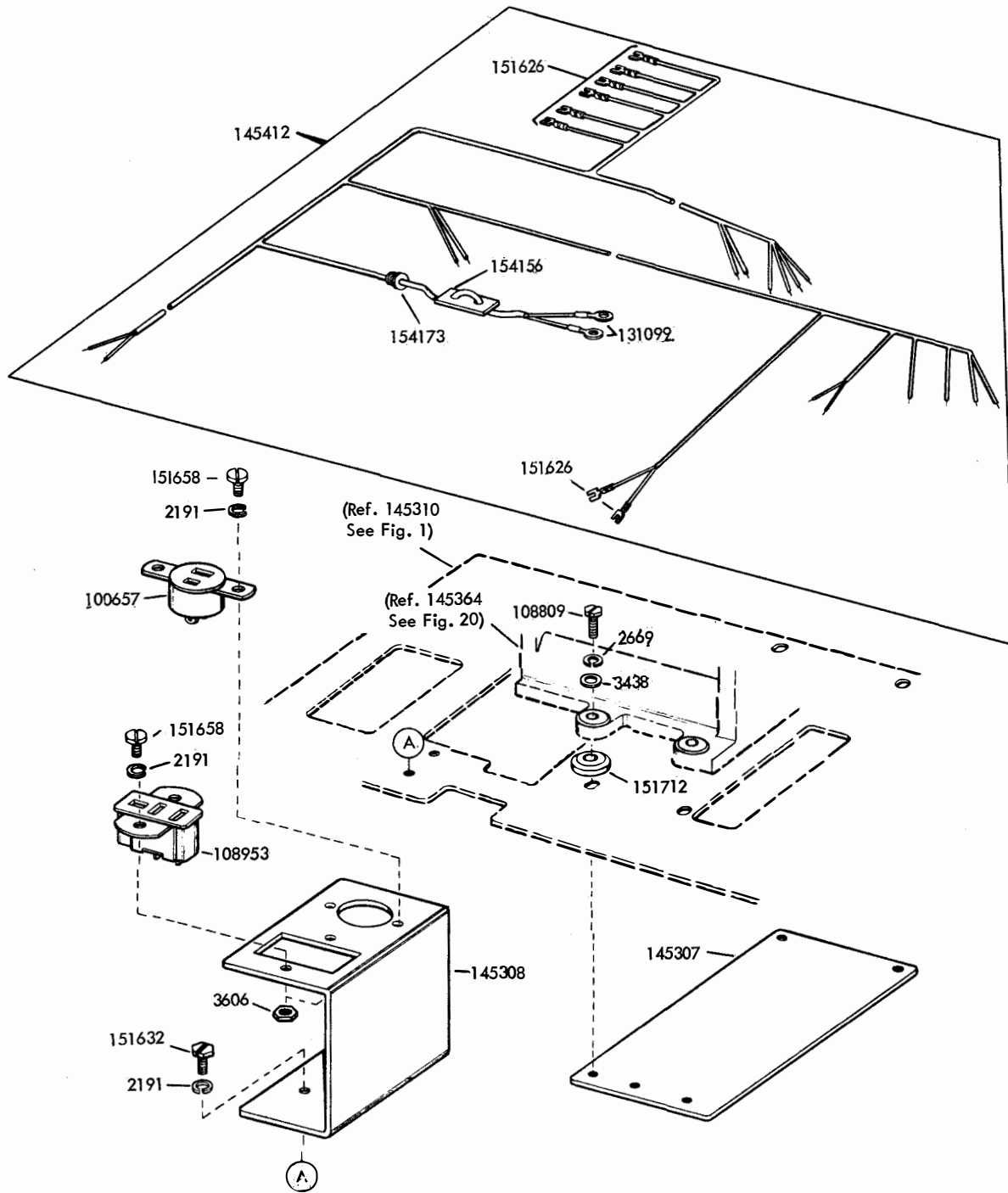

FIGURE 22. CONNECTORS AND CABLE

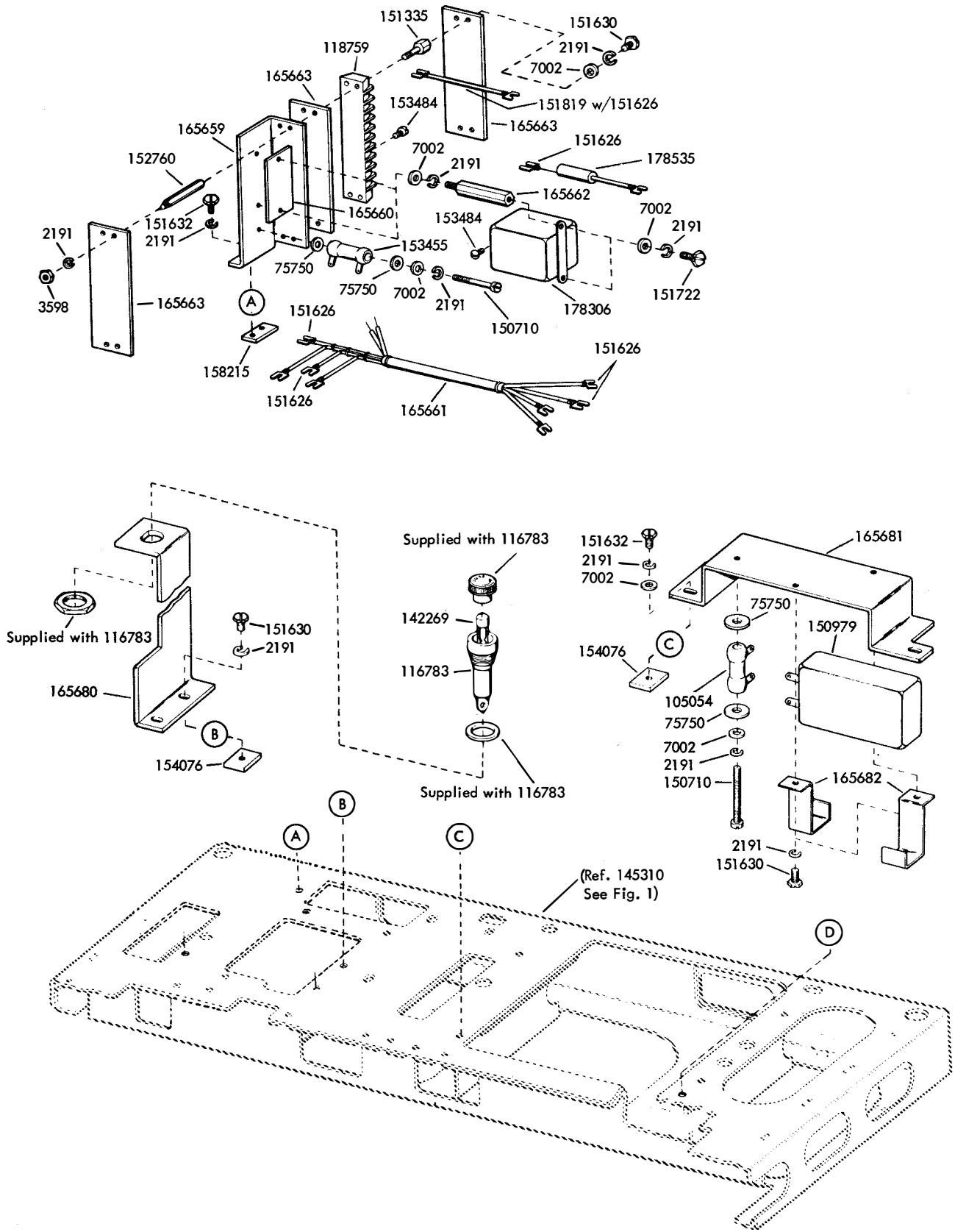

FIGURE 23. ELECTRICAL COMPONENTS FOR THE TAPE PRINTER KEYBOARD BASE

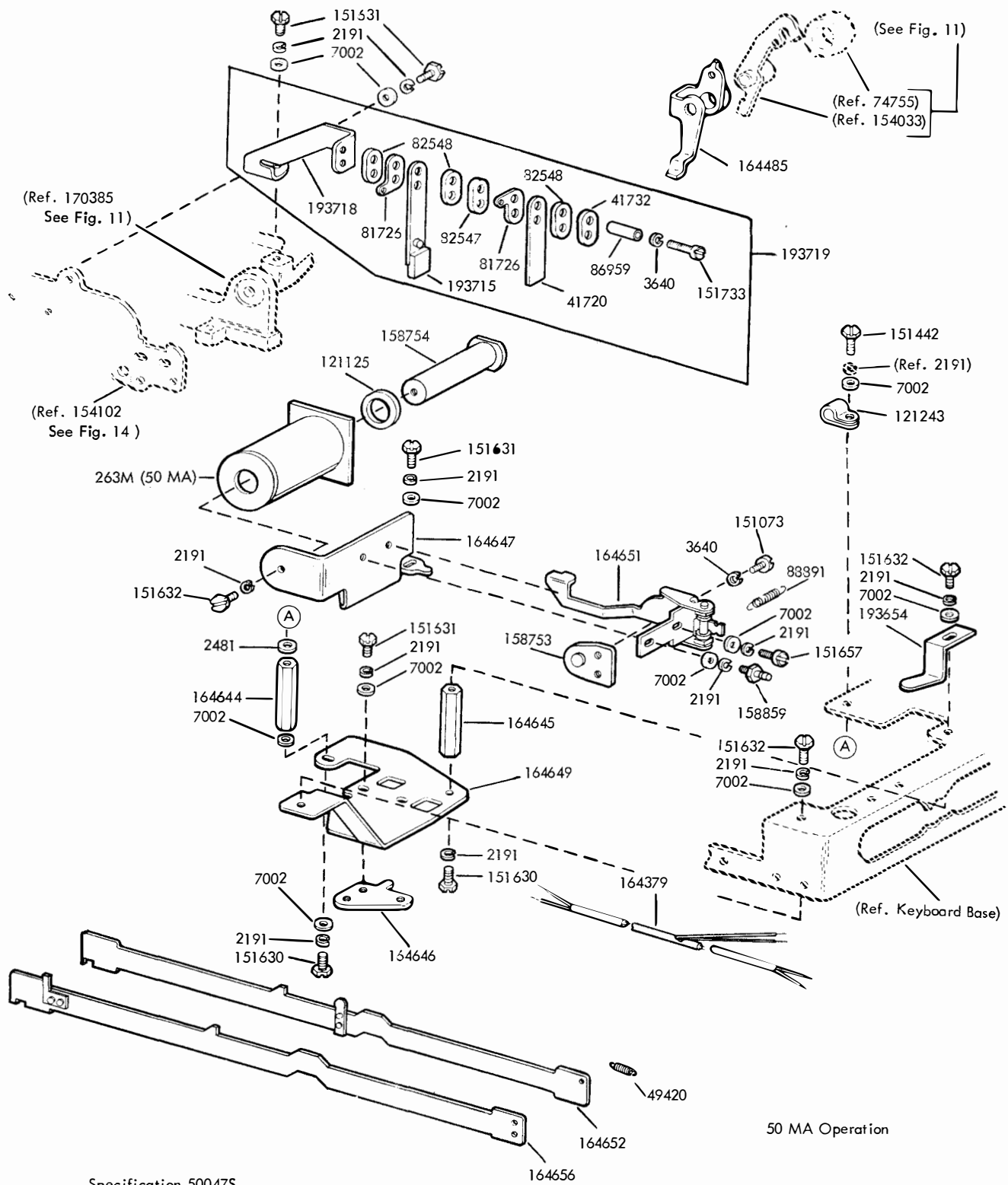

FIGURE 24. 193800 MODIFICATION KIT TO PROVIDE SYNCHRONOUS PULSED TRANSMISSION

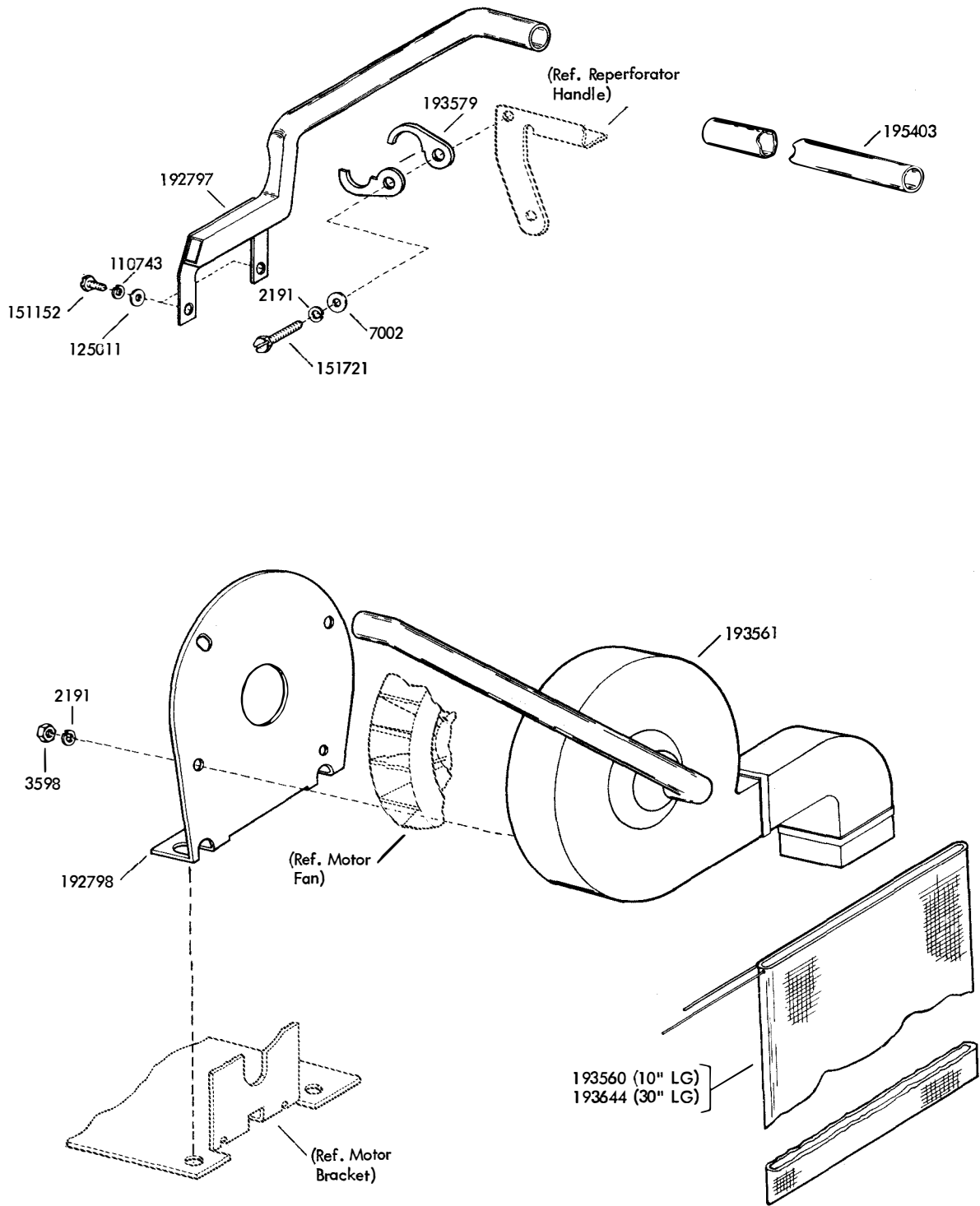
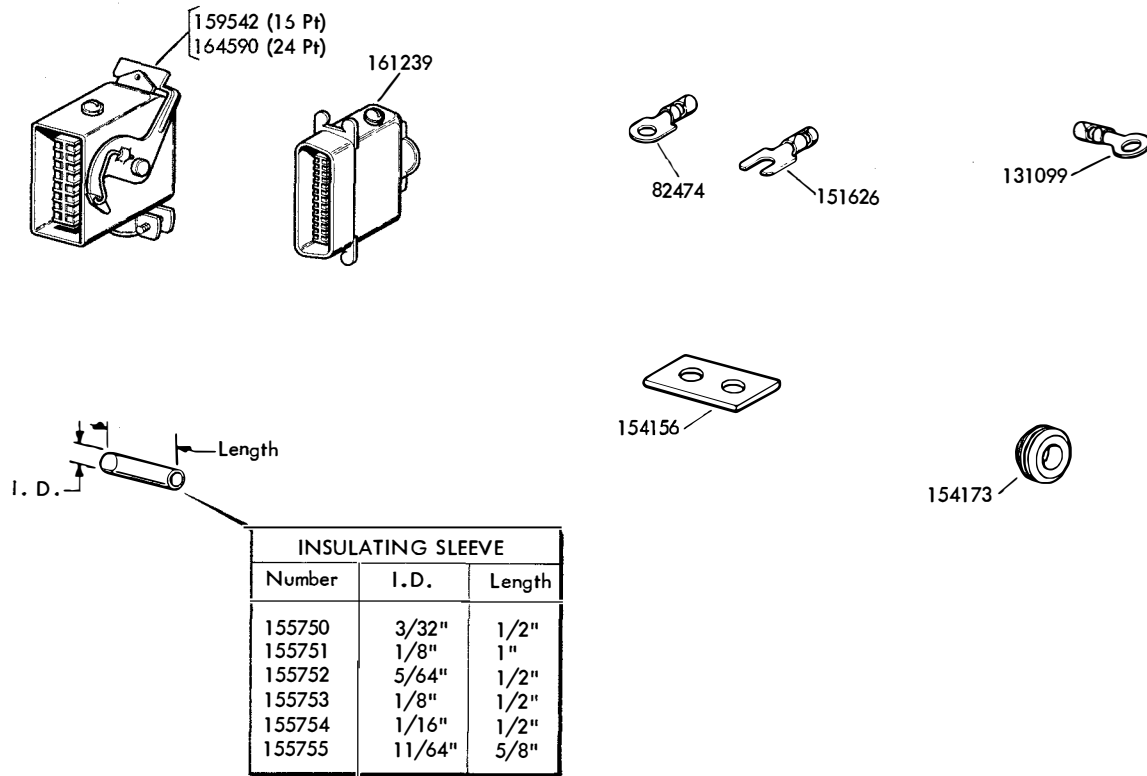

FIGURE 25. 192999 MODIFICATION KIT TO PROVIDE VACUUM CHAD REMOVAL FOR SEND-RECEIVE TYPING REPERFORATOR SET



| Unit  | Cable Assembly   |
|-------|------------------|
| LTPK1 | - 145412, 165656 |
| LTPK2 | - 145412, 165679 |
| LTPK3 | - 165656         |
| LTRK1 |                  |
| LTRK5 | - 161878, 161892 |
| LTRK2 | - 161892, 173396 |
| LTRK3 | - 172721, 173922 |

FIGURE 26. CABLES

## NUMERICAL INDEX

| Part Number | Description and Page Number  | Part Number | Description and Page Number                | Part Number | Description and Page Number |
|-------------|--|-------------|--|-------------|-----------------------------|
| 263M        | Coil, Magnet 22  | 100658      | Connector, Plug (2 Pt) 5                   | 145313      | Washer, Felt 18             |
| 1020        | Screw (6-40 x 1/4 Hex) 12  | 104710      | Ball, Bearing 9                            | 145314      | Bracket, Right 19           |
| 1118        | Screw, Shoulder (6-40) 15  | 104807      | Washer, Flat 15, 16                        | 145315      | Bracket, Left 19            |
| 1210        | Screw (2-56 x 5/8 Fil) 3, 5  | 104827      | Bearing, Ball 6                            | 145316      | Screw, Shoulder (6-40) 19   |
| 1293        | Screw (4-40 x 1/8 Fil) 14  | 104991      | Screw (2-56 x 1/2 Fil) 16                  | 145333      | Disk W/Hub 5                |
| 2191        | Washer, Lock 2, 3, 4, 5, 6, 7, 8, 10, 12, 13, 14, 15, 16, 18, 19, 20, 21, 22, 23 | 105054      | Resistor (5 Ohm) 21                        | 145335      | Disk W/Knob 5               |
| 2322        | Washer, Lock 4   | 108370      | Washer, Felt 12                            | 145336      | Plate 19                    |
| 2415        | Spring 8   | 108450      | Washer, Lock 19                            | 145364      | Bracket W/Bearing 18        |
| 2449        | Washer, Lock 4   | 108809      | Screw (10-32 x 27/32 Hex) 20               | 145365      | Pinion (20 T) 18            |
| 2481        | Washer, Flat 15, 22  | 108953      | Connector, Receptacle (3 Pt) 3, 20         | 145366      | Gear (56 T) 18              |
| 2669        | Washer, Lock 2, 4, 6, 10, 18, 20   | 110435      | Nut (4-40 Hex) 5                           | 145367      | Shaft, Drive 18             |
| 2846        | Washer, Flat 4   | 110437      | Spring 8                                   | 145368      | Gear (27 T) 18              |
| 3438        | Washer, Flat 2, 4, 6, 18, 20   | 110743      | Washer, Lock 9, 10, 11, 12, 14, 15, 16, 23 | 145369      | Gear (24 T) 18              |
| 3598        | Nut (6-40 Hex) 2, 7, 9, 10, 12, 13, 15, 19, 21, 23                               | 111017      | Screw (6-40 x 5/16 Fil) 2, 3, 19           | 145370      | Gear (24 T) 18              |
| 3599        | Nut (4-40 Hex) 2, 14, 16   | 111343      | Clamp 9                                    | 145372      | Shaft 18                    |
| 3606        | Nut (6-40 Hex) 3, 4, 13, 15, 19, 20  | 111516      | Washer, Flat 5                             | 145373      | Gear (66 T) 18              |
| 3624        | Washer, Flat 16  | 111767      | Washer, Flat 13                            | 145374      | Gear (47 T) 18              |
| 3640        | Washer, Lock 2, 5, 9, 14, 22   | 112626      | Nut (10-32 Hex) 6, 10                      | 145375      | Gear (63 T) 18              |
| 3870        | Spring 5, 8, 10  | 112627      | Nut (2-56 Hex) 16                          | 145376      | Gear (48 T) 18              |
| 4702        | Spring 10  | 112630      | Spring 2                                   | 145381      | Washer, Thrust 18           |
| 6968        | Washer, Flat 18  | 112663      | Screw, Shoulder (6-40) 19                  | 145383      | Key 18                      |
| 6970        | Nut (3/8-32 Hex) 18  | 114876      | Washer, Flat 15                            | 145384      | Pin, Guide 18               |
| 7002        | Washer, Flat 2, 3, 5, 7, 8, 10, 13, 14, 15, 16, 19, 21, 22, 23                   | 115122      | Washer, Felt 10, 13                        | 145385      | Spring, Compression 18      |
| 7603        | Spring 13  | 115141      | Screw, Shoulder (6-40) 15                  | 145386      | Sleeve 19                   |
| 8330        | Washer, Flat 18  | 116783      | Holder, Fuse 21                            | 145389      | Shaft, Idler 18, 19         |
| 8449        | Spacer (.094") 5, 13   | 117416      | Post 10                                    | 145390      | Pinion (25 T) 18            |
| 22746       | Spring 15  | 117608      | Post 10                                    | 145392      | Post 18                     |
| 36273       | Washer, Flat 19  | 118384      | Nut, Speed 7                               | 145393      | Bushing 18                  |
| 41720       | Spring, Contact 22   | 118759      | Lens, Clear Indicator Light 7              | 145394      | Knob 19                     |
| 41732       | Plate, Clamp 22  | 119648      | Block, Terminal 21                         | 145397      | Bracket 19                  |
| 42823       | Washer, Flat 11  | 119650      | Ring, Retaining 12, 16                     | 145398      | Shaft, Flexible 19          |
| 45815       | Washer, Lock 5   | 119651      | Ring, Retaining 8                          | 145399      | Shaft W/Gear 19             |
| 49420       | Spring 8, 22   | 119652      | Ring, Retaining 2, 7, 12, 13               | 145403      | Gear W/Link (36 T) 19       |
| 70388       | Spring 12  | 119653      | Ring, Retaining 10, 15, 19                 | 145406      | Bracket, Front 19           |
| 74755       | Washer, Felt 10  | 119654      | Ring, Retaining 6, 15                      | 145407      | Bracket, Rear 19            |
| 74805       | Screw (10-32 x 3/4 Hex) 10   | 119654      | Ring, Retaining 8                          | 145408      | Link 19                     |
| 75750       | Washer, Insulating 21  | 119655      | Ring, Retaining 8                          | 145412      | Cable Assembly 20, 24       |
| 76081       | Washer, Flat 8, 15   | 119662      | Ring, Retaining 18                         | 145855      | Guide, Tape 4               |
| 76099       | Washer, Flat 10  | 119662      | Screw (6-40 Spl) 15                        | 145856      | Guide, Tape 4               |
| 76278       | Bushing 4  | 120824      | Washer, Felt 11                            | 150013      | Disk, Adjusting 11          |
| 76422       | Spring 16  | 120870      | Wick, Felt 12                              | 150026      | Lever, Shoe Release 11      |
| 76461       | Washer, Flat 4   | 121125      | Washer, Spring 22                          | 150029      | Wick, Felt 11               |
| 76964       | Pin, Cotter 16   | 121242      | Clamp, Cable (1/8" ID) 2, 8, 16, 19        | 150043      | Shoe, Secondary Clutch 11   |
| 76968       | Screw, Set (6-32) 7  | 121243      | Clamp, Cable (3/16" ID) 22                 | 150044      | Shoe, Primary Clutch 11     |
| 79890       | Screw (1/4-32 x 7/8 Hex) 4   | 121244      | Clamp, Cable (1/4" ID) 2                   | 150241      | Spring 11                   |
| 80581       | Spring 12, 13  | 121248      | Clamp, Cable (1/2" ID) 19                  | 150411      | Washer, Flat 15             |
| 81596       | Screw (10-32 x 1-3/8 Hex) 18   | 121575      | Screw (10-32 x 5/16 Hex) 3                 | 150440      | Hub 4                       |
| 81726       | Terminal 22  | 122245      | Capacitor (43-48 MFD) 3                    | 150441      | Gear (21 T) 4               |
| 82474       | Terminal 24  | 124177      | Washer, Lock 15                            | 150507      | Spring 15                   |
| 82547       | Insulator (.094") 22   | 125011      | Washer, Flat 9, 10, 23                     | 150710      | Screw (6-40 x 1-1/4 Fil) 21 |
| 82548       | Insulator (.062") 22   | 125015      | Washer, Flat 4, 7, 13                      | 150923      | Washer, Felt 12, 13         |
| 86304       | Spring 14  | 125126      | Screw (2-56 x 9/32 Fil) 14                 | 150966      | Insulator (1-4) 2           |
| 86742       | Nut (4-40 Hex) 13  | 125181      | Screw (2-56 x 3/8 Fil) 2                   | 150979      | Capacitor (1/2 MFD) 21      |
| 86959       | Bushing, Insulating 22   | 125247      | Spring, Compression 16                     | 150990      | Washer, Felt 13             |
| 88891       | Spring 22  | 125250      | Spring 12                                  | 150991      | Washer, Felt 8, 10          |
| 90606       | Spring 5   | 128271      | Screw, Shoulder (6-40) 15                  | 150992      | Stud 5                      |
| 90679       | Washer, Felt 13  | 131099      | Terminal 20, 24                            | 151036      | Screw, Shoulder (4-40) 13   |
| 90790       | Washer, Flat 18  | 138166      | Screw, Set (8-32) 19                       | 151045      | Bar, Space 7                |
| 90791       | Washer, Lock 14  | 139564      | Nut (3/8-32 Hex) 19                        | 151060      | Gear Set (60 WPM) 17        |
| 93117       | Washer, Lock 3, 5, 16  | 139752      | Screw (4-40 x 11/64 Hex) 9, 15             | 151073      | Screw (4-40 x 5/32 Fil) 22  |
| 97393       | Screw, Shoulder (6-40) 15  | 142269      | Fuse (3 Amp SL-BL) 21                      | 151075      | Gear Set (75 WPM) 17        |
| 100657      | Connector, Receptacle (2 Pt) 3, 20   | 145307      | Plate, Nut 20                              | 151080      | Washer, Flat 9              |
|             |  | 145308      | Bracket 20                                 | 151100      | Gear Set (100 WPM) 17       |
|             |  | 145309      | Bracket 19                                 | 151113      | Strip, Mounting 2           |
|             |  | 145310      | Base 2                                     | 151118      | Plate, Spacing 2, 3         |
|             |  | 145311      | Plate, Stop 19                             | 151126      | Spacer (25/64" ID) 6        |
|             |  |             |  | 151130      | Pinion (14 T) 17            |

## NUMERICAL INDEX (Continued)

| Part Number | Description and Page Number                                  | Part Number | Description and Page Number   | Part Number | Description and Page Number                 |
|-------------|--|-------------|-------------------------------|-------------|---|
| 151131      | Gear (96 T) 17   | 152766      | Gear Set (67 WPM) 17          | 154092      | Shaft 6                                     |
| 151132      | Pinion (17 T) 17   | 152839      | Spring, Latch 15              | 154094      | Clamp 10                                    |
| 151133      | Gear (93 T) 17   | 152893      | Screw (4-40 x 1/4 Hex) 9      | 154095      | Eccentric, Contact Box 14                   |
| 151134      | Pinion (20 T) 17   | 153252      | Link 2                        | 154096      | Bushing, Eccentric 10                       |
| 151135      | Gear (84 T) 17   | 153455      | Resistor (600 Ohm) 21         | 154101      | Plate, Rear 10                              |
| 151146      | Strap, Mounting 2, 3   | 153484      | Screw (6-32 Spl) 21           | 154102      | Plate, Rear 13                              |
| 151152      | Screw (4-40 x 3/16 Hex) 9, 10, 14, 15, 16, 23                | 153538      | Screw (6-40 x 7/16 Hex) 5     | 154105      | Post, Transfer Bail 12                      |
| 151171      | Toggle, Contact 14   | 153539      | Screw (6-40 x 11/16 Hex) 5    | 154106      | Bracket 2                                   |
| 151180      | Link, Toggle 14  | 153799      | Screw (4-40 x 21/64 Hex) 15   | 154117      | Bail, Space Bar 7                           |
| 151182      | Washer, Insulating 14  | 153817      | Screw (4-40 x 3/8 Hex) 2, 14  | 154119      | Bracket Space Bar 7                         |
| 151223      | Screw, Shoulder (4-40) 7                                     | 153841      | Screw (6-40 x 9/16 Hex) 2, 10 | 154120      | Lever, Code Bar 8                           |
| 151224      | Screw, Pilot (6-40) 7  | 154000      | Base 2                        | 154121      | Lever, Space 8                              |
| 151228      | Bracket W/Bearing 6  | 154001      | Bar, Code (#1) 8              | 154122      | Lever, Keyboard Lock 8                      |
| 151245      | Washer, Felt 19  | 154002      | Bar, Code (#2) 8              | 154123      | Lever, Function 8                           |
| 151329      | Switch, Sensitive 2  | 154003      | Bar, Code (#3) 8              | 154124      | Lever, Repeat and Keyboard Unlock 8         |
| 151335      | Stud 2, 3, 19, 21  | 154004      | Bar, Code (#4) 8              | 154125      | Spring 8                                    |
| 151346      | Screw (6-40 x 3/8 Fil) 6, 18                                 | 154005      | Bar, Code (#5) 8              | 154127      | Nut (6-40 Hex) 13                           |
| 151411      | Block, Terminal 3, 19  | 154008      | Guide, Code Bar 8             | 154129      | Bar, Clutch Trip 8                          |
| 151412      | Insulator (1-9) 3, 19  | 154009      | Plate, Front 12               | 154130      | Box, Contact 14                             |
| 151415      | Block, Terminal 2  | 154010      | Bail, Transfer 12             | 154131      | Cover, Contact Box 14                       |
| 151416      | Nut (6-40 Hex) 2, 3, 19                                      | 154013      | Bracket, Spring 8             | 154138      | Washer, Felt 11                             |
| 151442      | Screw (6-40 x 1/2 Hex) 4, 10, 22                             | 154014      | Post, Guide 12                | 154140      | Bail, Locking 12                            |
| 151572      | Washer, Lock 3   | 154015      | Post 13                       | 154154      | Cam, Signal Generator 11                    |
| 151610      | Washer, Flat 18  | 154016      | Shaft 8                       | 154156      | Grommet, Rubber 20, 24                      |
| 151626      | Terminal 3, 16, 20, 21, 24                                   | 154018      | Post, Locking Bail 12         | 154165      | Box Assembly, Contact 14                    |
| 151630      | Screw (6-40 x 1/4 Hex) 2, 3, 4, 5, 7, 8, 18, 19, 21, 22      | 154019      | Follower, Eccentric 11        | 154166      | Suppressor, Arc 14                          |
| 151631      | Screw (6-40 x 5/16 Hex) 2, 3, 4, 6, 7, 8, 10, 15, 16, 18, 22 | 154021      | Link 7                        | 154173      | Plate 20, 24                                |
| 151632      | Screw (6-40 x 3/8 Hex) 2, 4, 14, 18, 19, 20, 21, 22          | 154023      | Latch, Lock Bar 8             | 154178      | Spring 12                                   |
| 151637      | Screw (4-40 x 1/4 Fil) 2, 15                                 | 154025      | Plate, Adjusting 13           | 154179      | Bail, Universal 9                           |
| 151642      | Screw (6-40 x 3/4 Fil) 4                                     | 154027      | Bellcrank 13                  | 154183      | Blade, Front 9                              |
| 151657      | Screw (6-40 x 1/4 Fil) 22                                    | 154029      | Wick, Felt 11                 | 154184      | Blade, Rear 9                               |
| 151658      | Screw (6-40 x 5/16 Fil) 18, 20                               | 154030      | Shaft 11                      | 154189      | Insulator 14                                |
| 151659      | Screw (6-40 x 1/2 Fil) 7, 15                                 | 154032      | Sleeve, Gear 11               | 154190      | Filter, R.F. 14                             |
| 151678      | Screw, Pilot (1/4-32) 2                                      | 154033      | Lever, Clutch Latch 10        | 154191      | Spring 13                                   |
| 151685      | Screw (4-40 x 5/16 Fil) 15                                   | 154034      | Lever, Clutch Stop 10         | 154194      | Base 14                                     |
| 151686      | Screw (4-40 x 3/8 Fil) 16                                    | 154036      | Plate, Detent 12              | 154197      | Plug, Button 7                              |
| 151690      | Screw (10-32 x 5/16 Fil) 4                                   | 154037      | Lever 6                       | 154199      | Shim (.005") 2                              |
| 151692      | Screw (6-40 x 3/16 Fil) 16                                   | 154039      | Bracket 2                     | 154201      | Shim (.014") 2                              |
| 151693      | Screw (6-40 x 9/16 Fil) 4                                    | 154040      | Lever, Transfer 12            | 154210      | Bracket, Left 7                             |
| 151695      | Screw (6-40 x 5/8 Hex) 4                                     | 154041      | Post, Stop 12                 | 154211      | Bracket, Right 7                            |
| 151712      | Button, Pivot 6, 20  | 154042      | Terminal 14                   | 154212      | Frame, Front 7                              |
| 151721      | Screw (6-40 x 3/4 Hex) 23                                    | 154043      | Terminal 14                   | 154215      | Spring 13                                   |
| 151722      | Screw (6-40 x 3/16 Hex) 8, 12, 21                            | 154045      | Screw (6-40 Spl) 14           | 154217      | Wick, Leather 12                            |
| 151723      | Screw (10-32 x 3/8 Hex) 2, 4, 5                              | 154046      | Stud 10                       | 154225      | Box Assembly, Contact 14                    |
| 151724      | Screw (10-32 x 5/8 Hex) 6                                    | 154047      | Post, Spring 12               | 154226      | Box W/Strap 14                              |
| 151725      | Screw (10-32 x 3/4 Fil) 6                                    | 154051      | Screw, Shoulder (6-40) 13     | 154236      | Lever, Latch 10                             |
| 151728      | Spring 11  | 154052      | Bar, Locking 8                | 154237      | Lever, Non-Repeat 13                        |
| 151731      | Screw (4-40 x 7/8 Fil) 16                                    | 154053      | Bail, Clutch Trip 10          | 154238      | Extension 9                                 |
| 151733      | Screw (4-40 x 9/16 Fil) 5, 22                                | 154056      | Bracket, Contact Box 14       | 154239      | Extension W/Post 9                          |
| 151737      | Screw (4-40 x 11/16 Hex) 11                                  | 154059      | Bracket, Function Bail 6      | 154240      | Bail, Code Bar 13                           |
| 151818      | Jumper (4-1/4" Black) 3                                      | 154066      | Lever 6                       | 154241      | Stud 13                                     |
| 151819      | Jumper (3" Black) 3, 21                                      | 154068      | Bracket, Right Guide 8        | 154242      | Modification Kit 13                         |
| 151820      | Spring, Contact 14   | 154069      | Bracket, Left Guide 8         | 154386      | Plate, Adjusting 13                         |
| 151827      | Strap, Terminal 3, 19  | 154070      | Guide, Code Lever 8           | 154662      | Spacer 6                                    |
| 151843      | Screw, Adjusting (6-40) 9                                    | 154071      | Screw, Pilot (1/4-32) 8       | 154663      | Shaft 6                                     |
| 151880      | Nut (4-40 Hex) 14, 15  | 154076      | Plate, Nut 2, 21              | 154694      | Disk, Clutch Cam 11                         |
| 152045      | Guard, Gear 2  | 154079      | Stud 13                       | 155750      | Sleeve, Insulating (3/32 ID x 1/2" Lg) 24   |
| 152760      | Stud 21  | 154080      | Lock, Wedge 8                 | 155751      | Sleeve, Insulating (1/8 ID x 1" Lg) 24      |
| 152764      | Gear (81 T) 17   | 154081      | Plate, Retainer 9             | 155752      | Sleeve, Insulating (5/64 ID x 1/2" Lg) 24   |
| 152765      | Pinion (13 T) 17   | 154083      | Spacer, Cam 11                | 155753      | Sleeve, Insulating (1/8 ID x 1/2" Lg) 5, 24 |
|             |  | 154088      | Bearing 13                    | 155754      | Sleeve, Insulating (1/16 ID x 1/2" Lg) 24   |
|             |  | 154084      | Plate 2                       |             |   |
|             |  | 154085      | Retainer, Wedge 9             |             |   |
|             |  | 154086      | Plate, Nut 2                  |             |   |
|             |  | 154087      | Plate, Nut 2                  |             |   |
|             |  | 154088      | Plate, Nut 2                  |             |   |
|             |  | 154089      | Post, Spring 13               |             |   |
|             |  | 154091      | Guide 13                      |             |   |



## NUMERICAL INDEX (Continued)

| Part Number | Description and Page Number                | Part Number | Description and Page Number         | Part Number | Description and Page Number                                 |
|-------------|--|-------------|-------------------------------------|-------------|---|
| 155755      | Sleeve, Insulating (11/64 ID x 5/8" Lg) 24 | 159285      | Gear (84 T) 17                      | 164379      | Cable 22  |
| 155951      | Spring, Torsion 16                         | 159287      | Retainer, Pinion 17, 18             | 164485      | Bail 10, 22   |
| 155952      | Pin 16                                     | 159327      | Washer, Flat 13                     | 164565      | Container, Tape 5   |
| 155953      | Stud 16                                    | 159334      | Washer, Insulating 13               | 164590      | Connector, Plug (24 Pt) 24                                  |
| 155954      | Switch, Micro 16                           | 159340      | Spring, Return 15                   | 164644      | Post 22   |
| 155956      | Bail W/Bar 16                              | 159431      | Lever, Main Trip 4, 18              | 164645      | Post 22   |
| 155957      | Bracket 16                                 | 159542      | Connector, Receptacle (16 Pt) 2, 24 | 164646      | Plate, Nut 22   |
| 155958      | Keylever 16                                | 160307      | Diode 3                             | 164647      | Bracket 22  |
| 155959      | Keypop 16                                  | 161215      | Lamp, Neon (110 V) 7                | 164649      | Plate, Mounting 22  |
| 155960      | Latch 15                                   | 161239      | Connector, Plug (36 Pt) 24          | 164651      | Bail, Armature 22   |
| 155964      | Lever, Stop 15                             | 161293      | Gear Set (60 WPM) 17                | 164652      | Bar, Universal 22   |
| 155965      | Ratchet (88 T) 15                          | 161294      | Gear Set (75 WPM) 17                | 164656      | Bar, Clutch Trip 22   |
| 155966      | Drum, Ratchet 15                           | 161295      | Gear Set (100 WPM) 17               | 165656      | Cable Assembly 24   |
| 155967      | Washer, Spring 15                          | 161301      | Post 17                             | 165659      | Bracket 21  |
| 155968      | Washer, Flat 15                            | 161346      | Washer, Felt 12                     | 165660      | Insulator (.062") 21  |
| 155969      | Bracket 15                                 | 161826      | Plate 5                             | 165661      | Cable W/Terminals 21  |
| 155991      | Keypop Assembly 16                         | 161831      | Washer, Spring 4                    | 165662      | Stud 21   |
| 155992      | Cable Assembly 16                          | 161878      | Cable Assembly 24                   | 165663      | Insulator (1-10) 21   |
| 155994      | Insulator (.015") 16                       | 161891      | Plate, Keypop Guide 7               | 165676      | Cap (Green) 7   |
| 156226      | Hub 4                                      | 161892      | Cable Assembly 24                   | 165678      | Lamp (55 V) 7   |
| 156448      | Bushing 5                                  | 161895      | Shaft 4                             | 165679      | Cable Assembly 24   |
| 156449      | Lever, Switch 5                            | 161896      | Gear (33 T) 4                       | 165680      | Bracket, Fuse Holder 21                                     |
| 156450      | Screw (2-56 x 1/2 Fil) 16                  | 161897      | Gear (33 T) 4                       | 165681      | Bracket, Mounting 21  |
| 156451      | Bushing 5                                  | 161899      | Spacer 4                            | 165682      | Bracket 21  |
| 156503      | Wick, Felt 11                              | 161900      | Bracket, Gear Guard 4               | 170324      | Bracket 8   |
| 156509      | Washer, Flat 12                            | 161901      | Bracket, Gear Guard 4               | 170385      | Frame 10  |
| 156156      | Latch 12                                   | 161902      | Plate 4                             | 170386      | Guide 12  |
| 156574      | Post, Spring 9                             | 161903      | Bracket 3                           | 170391      | Guide 12  |
| 156630      | Washer, Felt 12                            | 161904      | Plate, Nut 3                        | 172721      | Cable Assembly 24   |
| 156632      | Screw (6-40 x 13/32 Hex) 7, 15             | 161905      | Bracket 3                           | 173096      | Stud, Eccentric 13  |
| 156644      | Link, Drive 14                             | 161906      | Plate 7                             | 173396      | Cable Assembly 24   |
| 156663      | Insulator 14                               | 161907      | Plate 7                             | 173793      | Gear (100 T) 17   |
| 158019      | Baffle, Character Counter 15               | 161908      | Post, Supporting 3                  | 173794      | Pinion (14 T) 17  |
| 158021      | Bracket, Switch 15                         | 161909      | Socket, Lamp 7                      | 173795      | Gear Set (65 WPM) 17  |
| 158031      | Bail, Feed 15                              | 161910      | Cap (Amber) 7                       | 173922      | Cable Assembly 24   |
| 158032      | Bail, Reset 15                             | 161911      | Knob (Black) 7                      | 173974      | Screw (10-32 s 5/16 Hex) 3                                  |
| 158033      | Spacer 15                                  | 161912      | Switch (SP-ST) 7                    | 174250      | Pin, Roll 18  |
| 158036      | Lever, Reset 15                            | 161925      | Guide, Tape 4                       | 174491      | Modification Kit: To Provide R.F. Suppression Filter 14     |
| 158038      | Lever 15                                   | 161926      | Guide, Tape 4                       | 176406      | Bracket 16  |
| 158040      | Lever, Ratchet Drive 15                    | 161927      | Guide, Tape 4                       | 176407      | Lever 16  |
| 158042      | Lever, Latch 15                            | 161932      | Cap (Red) 7                         | 178306      | Relay, Power 21   |
| 158045      | Stud 15                                    | 161942      | Plate 3                             | 178535      | Suppressor, Spark 21  |
| 158046      | Bracket, Counter Scale 15                  | 161950      | Bracket 2                           | 178725      | Spring 15   |
| 158047      | Scale, Counter 15                          | 161951      | Bracket 4                           | 178726      | Bracket, Spring 15  |
| 158050      | Switch, Contact 15                         | 161954      | Socket, Lamp 7                      | 178728      | Modification Kit: To Improve Character Counter Mechanism 15 |
| 158051      | Pulley, Indicator Cord 15                  | 161957      | Lamp (6 V) 7                        | 178839      | Nut (11/32-32 Hex) 7  |
| 158052      | Cam, Switch 15                             | 161964      | Clamp, Tube 3                       | 178849      | Cord Assembly 15  |
| 158053      | Clamp, Ratchet Drum 15                     | 161965      | Resistor (1000 Ohm) 3               | 178851      | Pulley 15   |
| 158054      | Cord Assembly 15                           | 162333      | Stud, Locating 6                    | 179258      | Bracket, Scale 15   |
| 158056      | Cord, Reset 15                             | 162659      | Retainer 18                         | 179278      | Drum, Ratchet 15  |
| 158063      | Bracket, Stop 8                            | 163368      | Camsleeve 11                        | 179279      | Bracket 15  |
| 158105      | Bar, Carriage Return Code 8                | 163440      | Gear (48 T) 6                       | 192681      | Screw (4-40 Spl) 9  |
| 158107      | Bar, Character Counter Code 8              | 163442      | Cable Assembly 5                    | 192797      | Chute, Chad 23  |
| 158147      | Bushing, Eccentric 15                      | 163459      | Gear (66 T) 4                       | 192798      | Plate, Mounting 23  |
| 158163      | Switch, Sensitive 3, 5                     | 163460      | Gear (55 T) 6                       | 192999      | Modification Kit 23   |
| 158215      | Plate, Nut 2, 3, 15, 21                    | 163461      | Pinion (18 T) 17                    | 193560      | Bag, Chad (10" Lg) 23                                       |
| 158239      | Lever, Tape 5                              | 163462      | Gear (117 T) 17                     | 193561      | Casing, Fan Wheel 23  |
| 158268      | Latch W/Hub 13                             | 163463      | Pinion (24 T) 17                    | 193579      | Clamp, Tube 23  |
| 158289      | Reel, Tape 5                               | 163464      | Gear (104 T) 17                     | 193644      | Bag, Chad (30" Lg) 23                                       |
| 158745      | Clamp, Bearing 4, 18                       | 163503      | Gear (26 T) 4                       | 193654      | Clamp, Armature 22  |
| 158753      | Armature 22                                | 163504      | Gear Set (71 WPM) 17                | 193715      | Spring, Contact 22  |
| 158754      | Core, Magnet 22                            | 163505      | Gear Set (107 WPM) 17               | 193718      | Bracket, Contact 22   |
| 158859      | Post, Spring 22                            | 163519      | Sleeve, Gear 11                     | 193719      | Contact Assembly 22   |
| 159278      | Pinion (14 T) 17                           | 163522      | Transformer 3                       | 193800      | Modification Kit 22   |
| 159279      | Gear (96 T) 17                             | 163590      | Gear (60 T) 4                       | 195186      | Screw (4-40 x 7/8 Hex) 14                                   |
| 159281      | Pinion (17 T) 17                           | 163647      | Channel, Ball 9                     | 195403      | Tubing (7-1/2" Lg) 23                                       |
| 159282      | Gear (93 T) 17                             | 163813      | Plate 16                            |             |   |
| 159284      | Pinion (20 T) 17                           | 163814      | Lever W/Hub 16                      |             |   |



28 ELECTRICAL SERVICE UNIT (LESU)  
for  
REPERFORATORS  
PARTS

| FIGURE | CONTENTS                               | PAGE |
|--------|--|------|
| 1      | Electrical Service Unit (LESU)         | 2    |
| 2      | 152623 Line Relay Mounting Assembly    | 3    |
| 3      | 152950 and 162361 Rectifier Assemblies | 4    |
| 4      | 153251 Motor Control Assembly          | 5    |
| 5      | 176448 Relay Motor Control Assembly    | 6    |
| 6      | 177010 Selector Magnet Driver Assembly | 7    |
| 7      | Early Design LESU Parts                | 8    |
| 8      | 179426 Plate Assembly                  | 8    |
| 9      | 176694 Motor Control Assembly          | 9    |
| 10     | Cables                                 | 9    |
|        | Numerical Index                        | 10   |

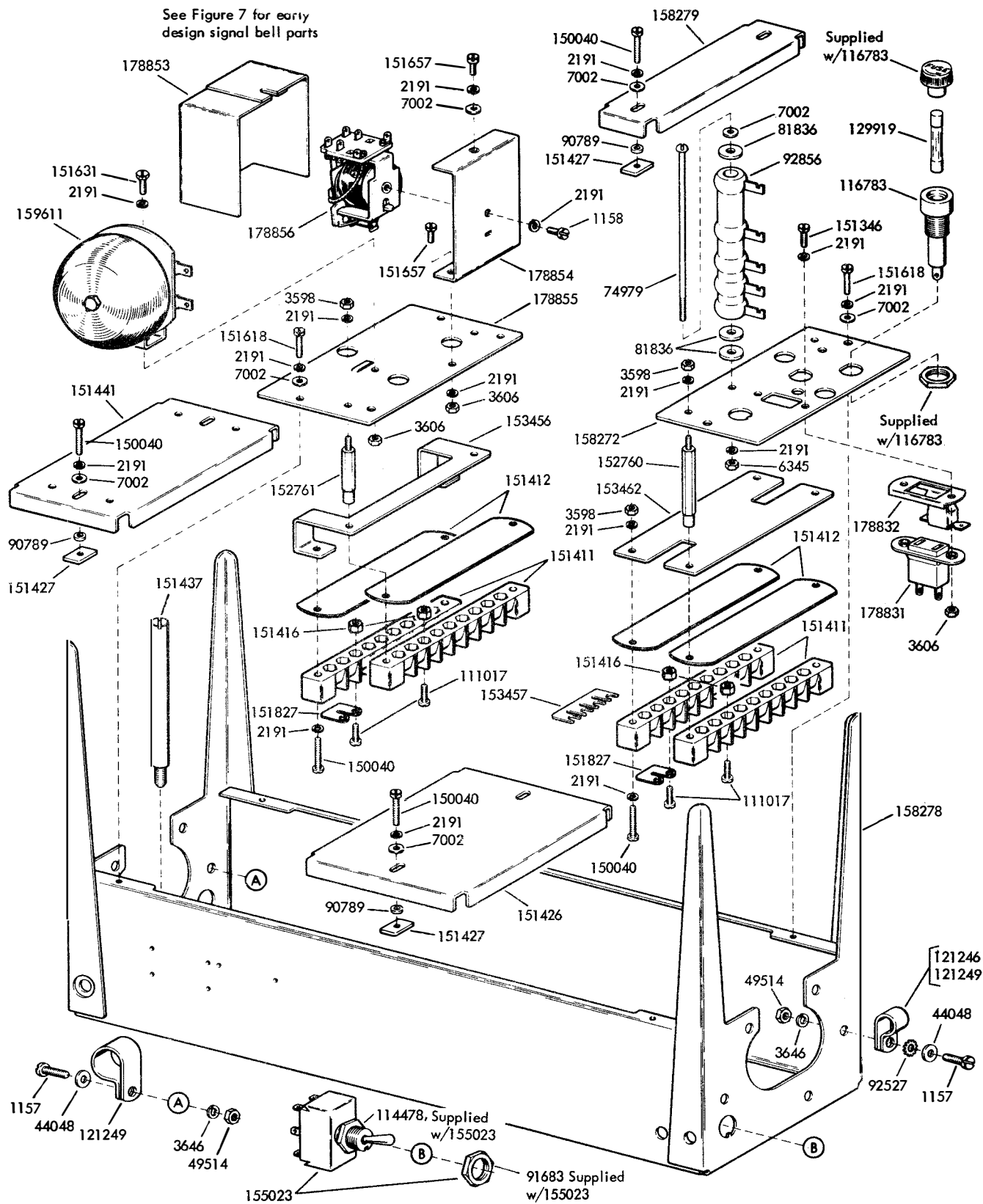

FIGURE 1. ELECTRICAL SERVICE UNIT (LESU)

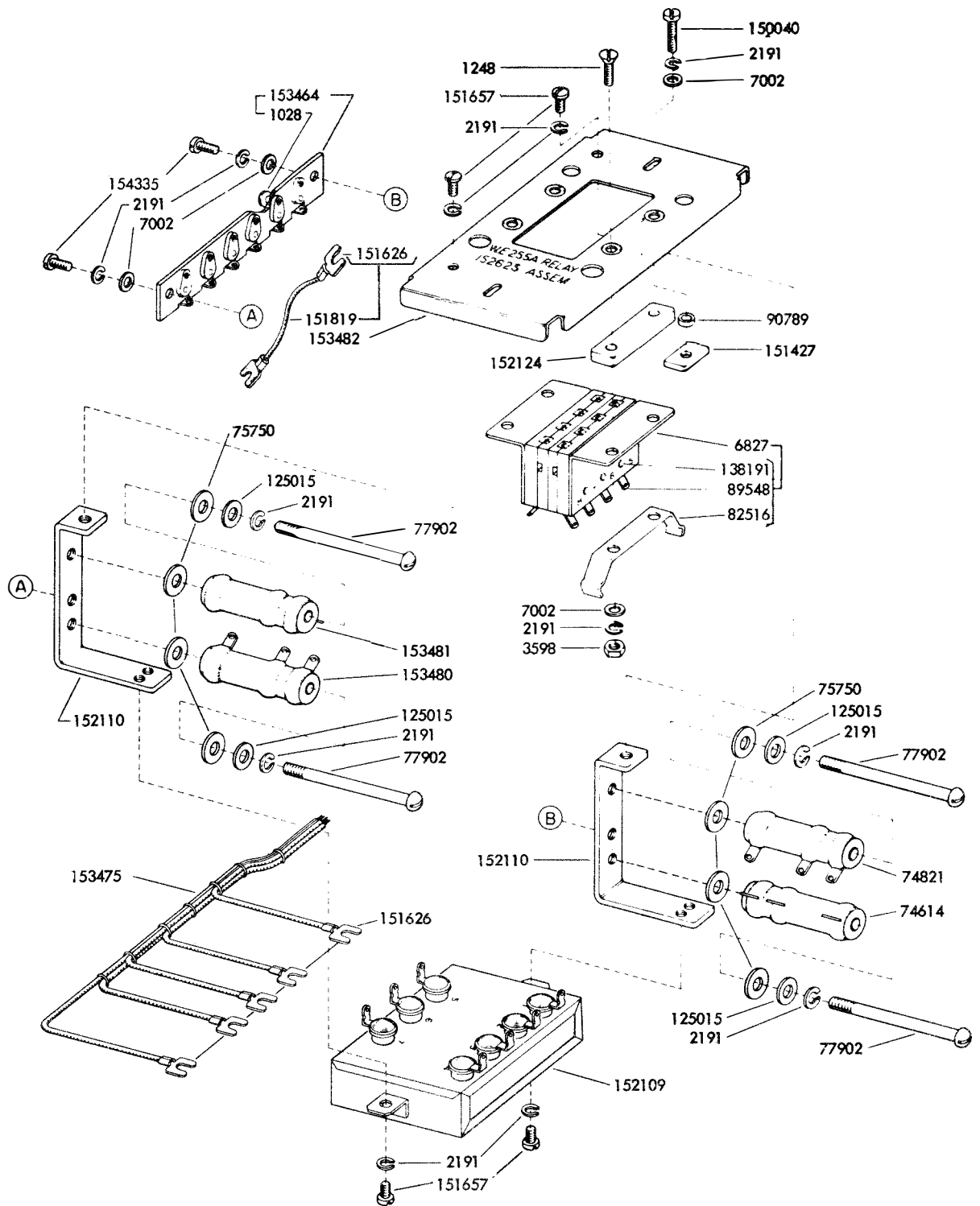

FIGURE 2. 152623 LINE RELAY MOUNTING ASSEMBLY

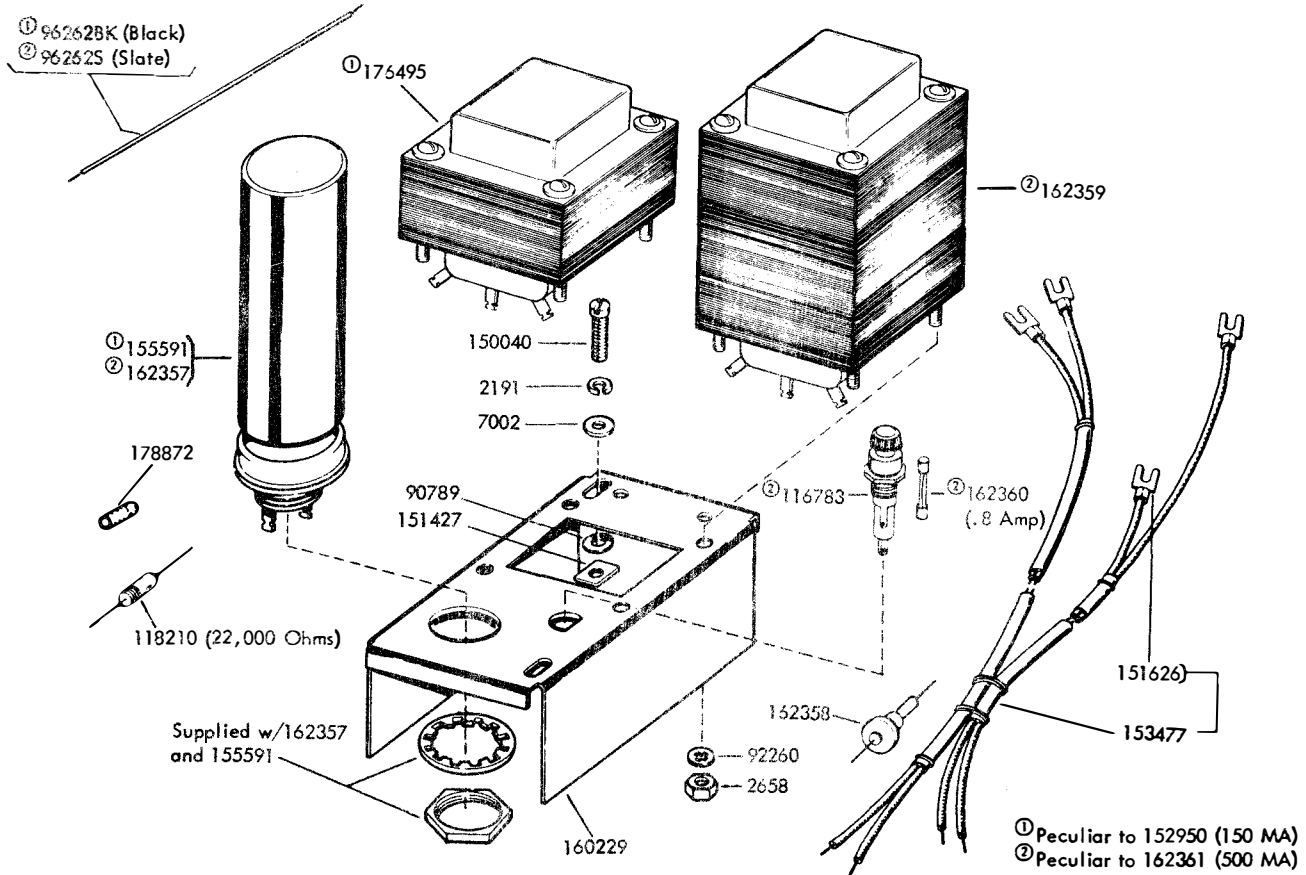
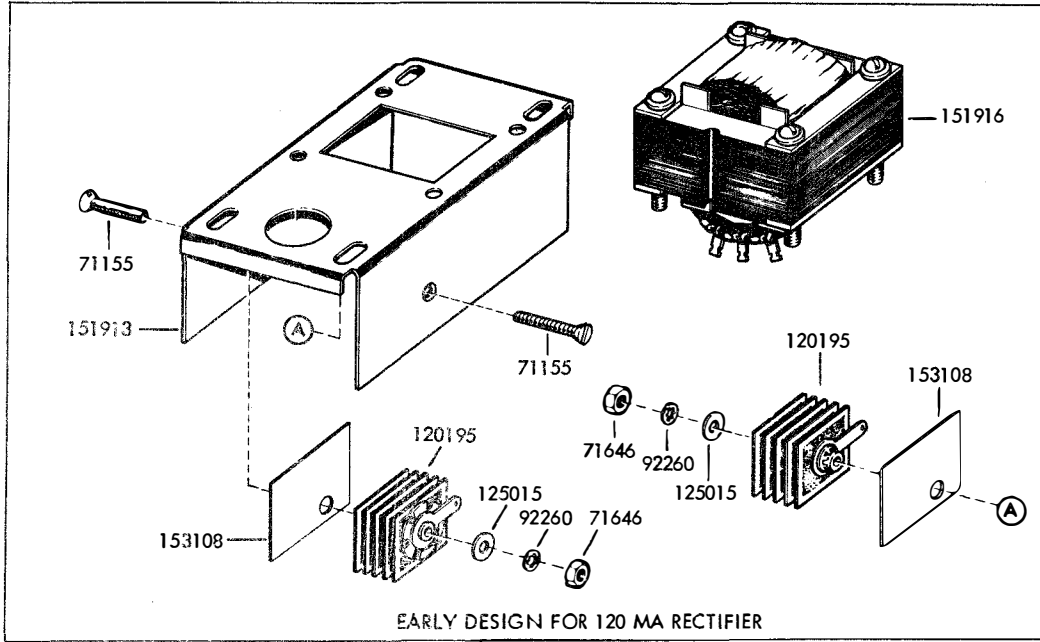

FIGURE 3. 152950 AND 162361 RECTIFIER ASSEMBLIES

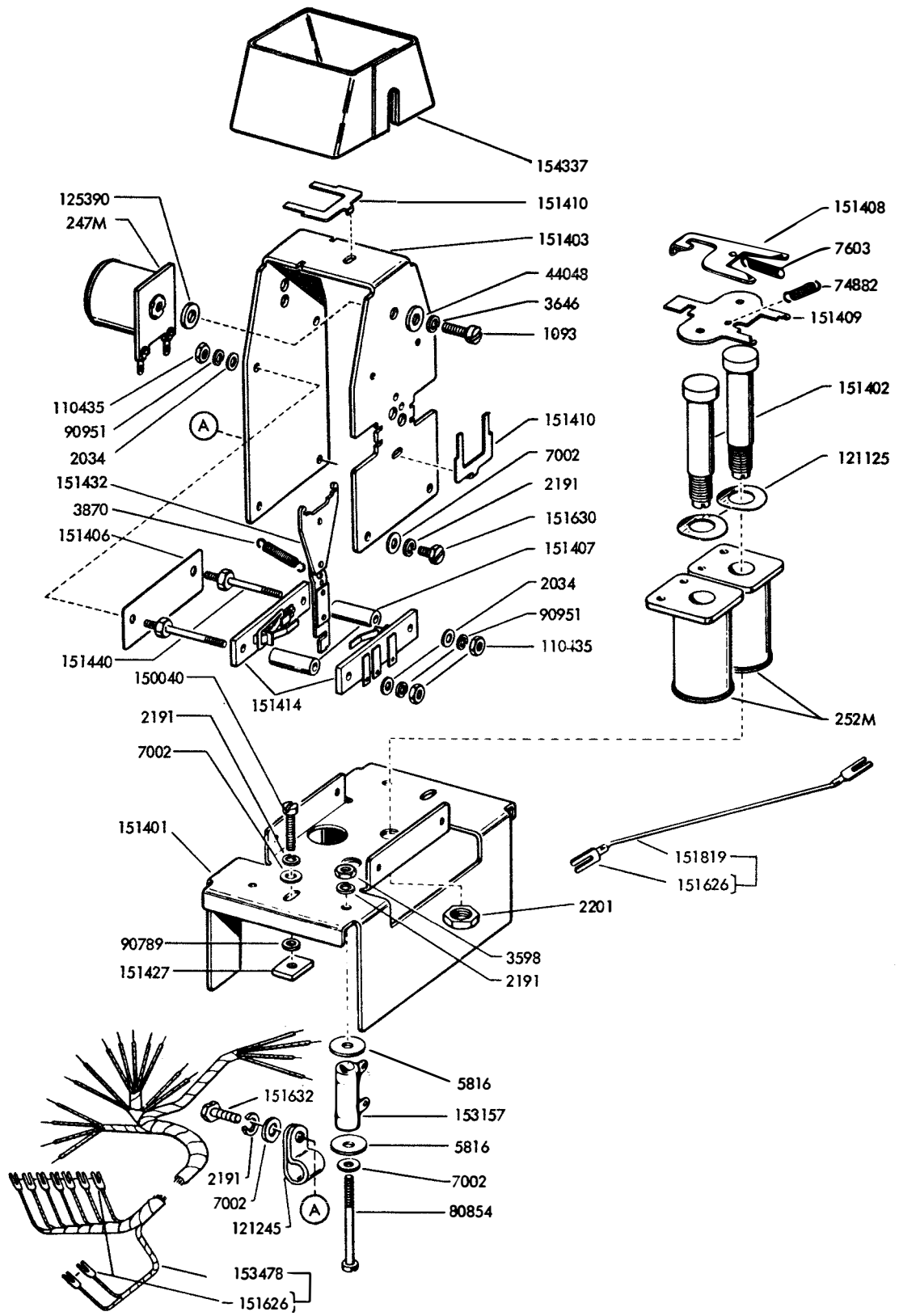

FIGURE 4. 153251 MOTOR CONTROL ASSEMBLY

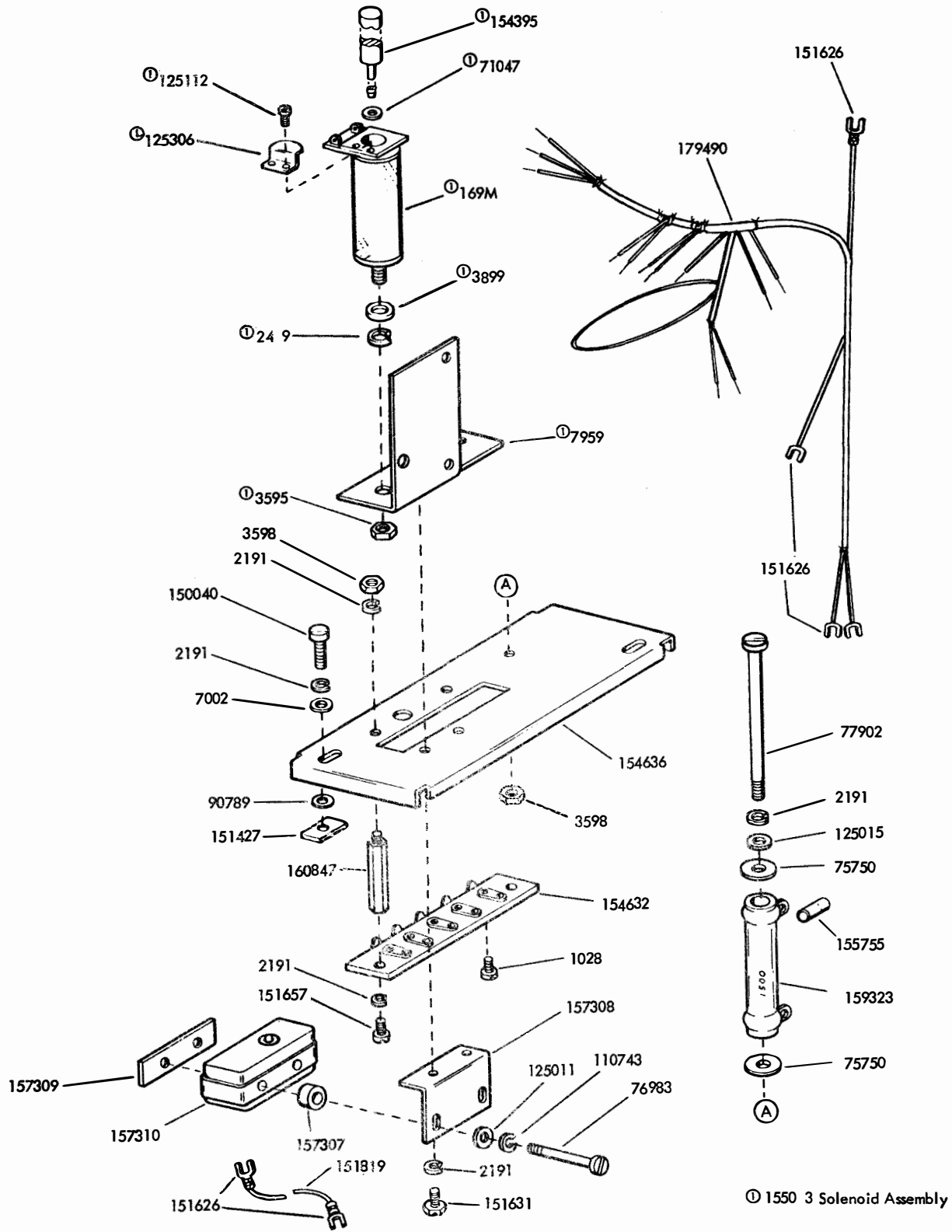

FIGURE 5. 176448 RELAY MOTOR CONTROL ASSEMBLY



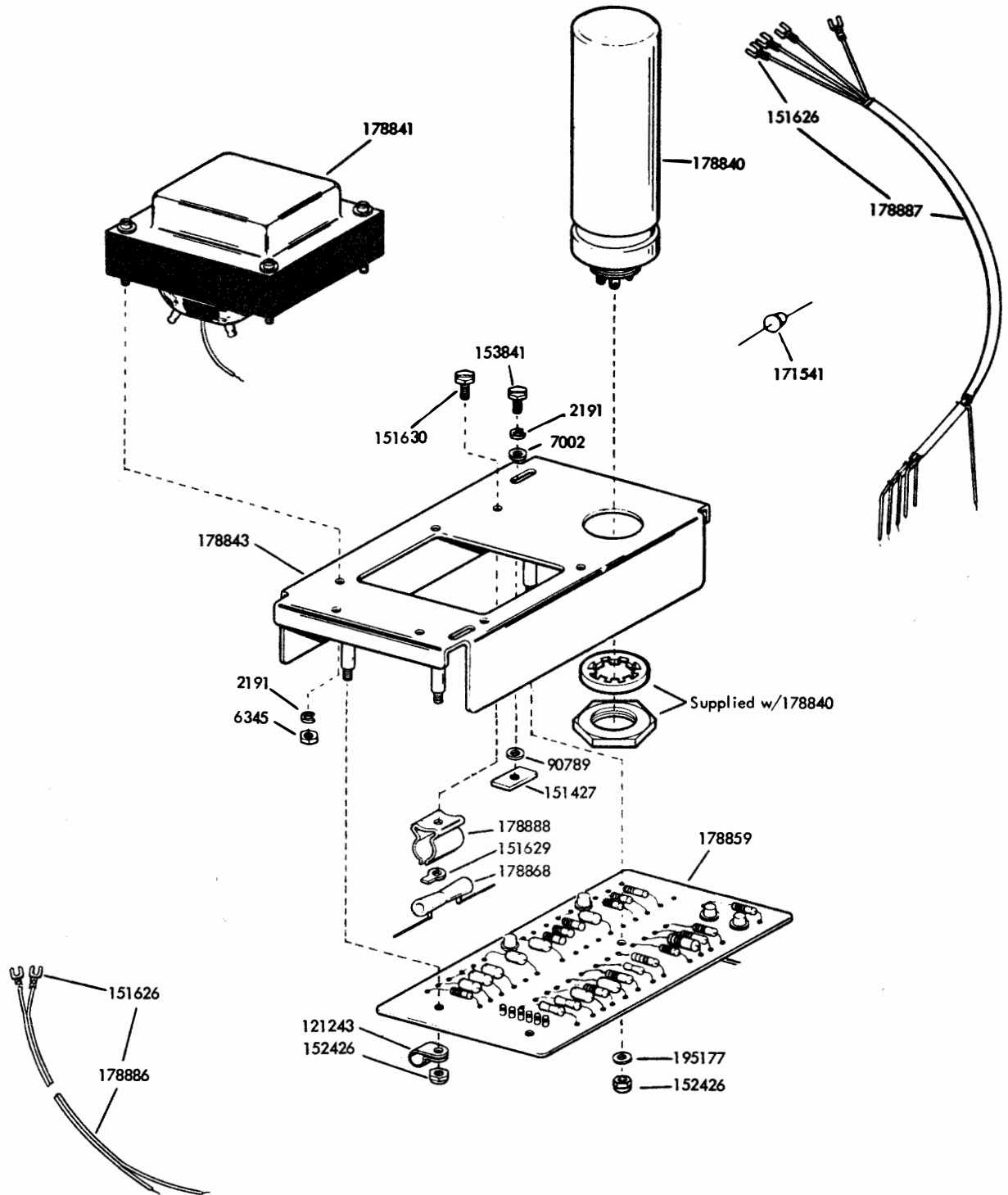

FIGURE 6. 177010 SELECTOR MAGNET DRIVER ASSEMBLY

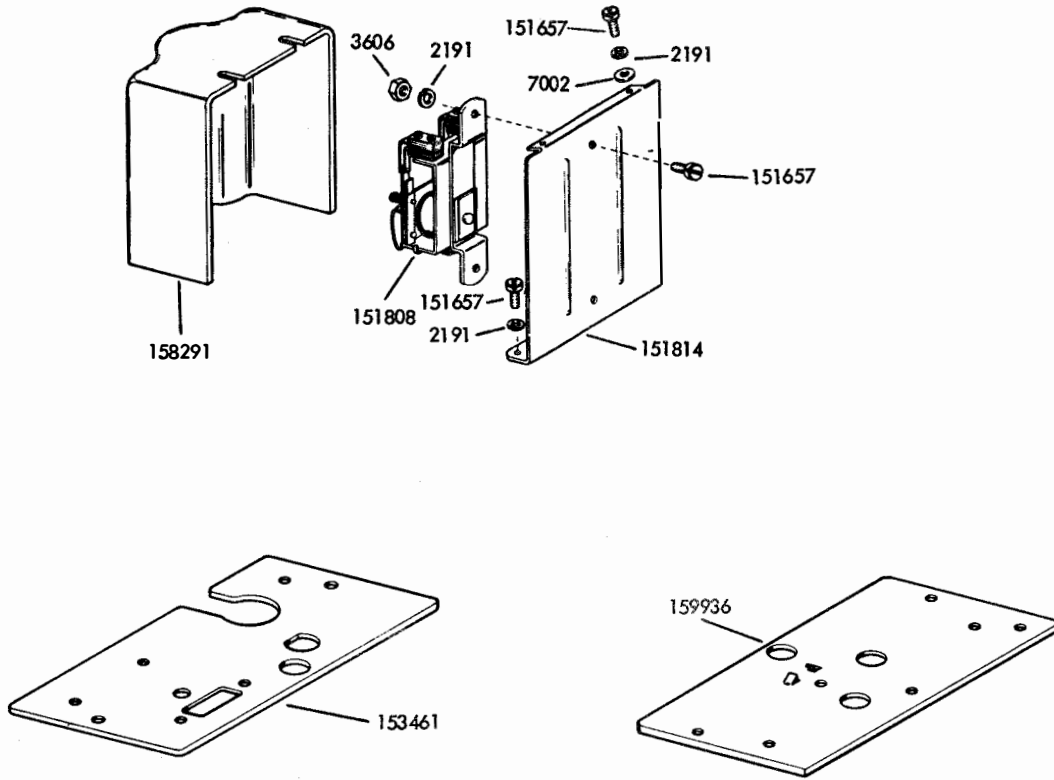

FIGURE 7. EARLY DESIGN LESU PARTS

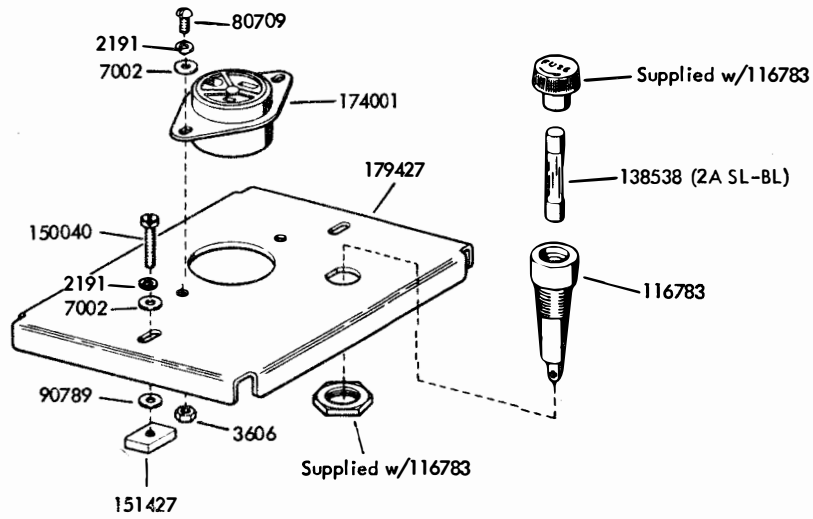

FIGURE 8. 179426 PLATE ASSEMBLY

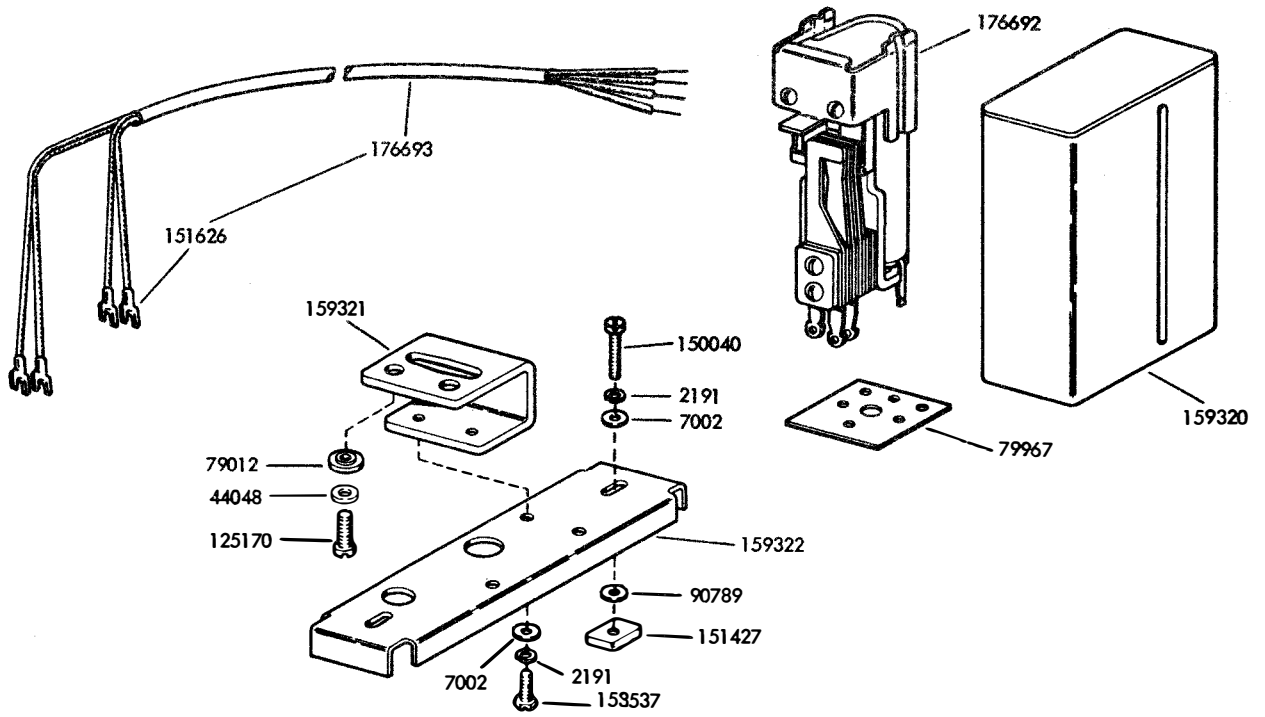

FIGURE 9. 176694 MOTOR CONTROL ASSEMBLY

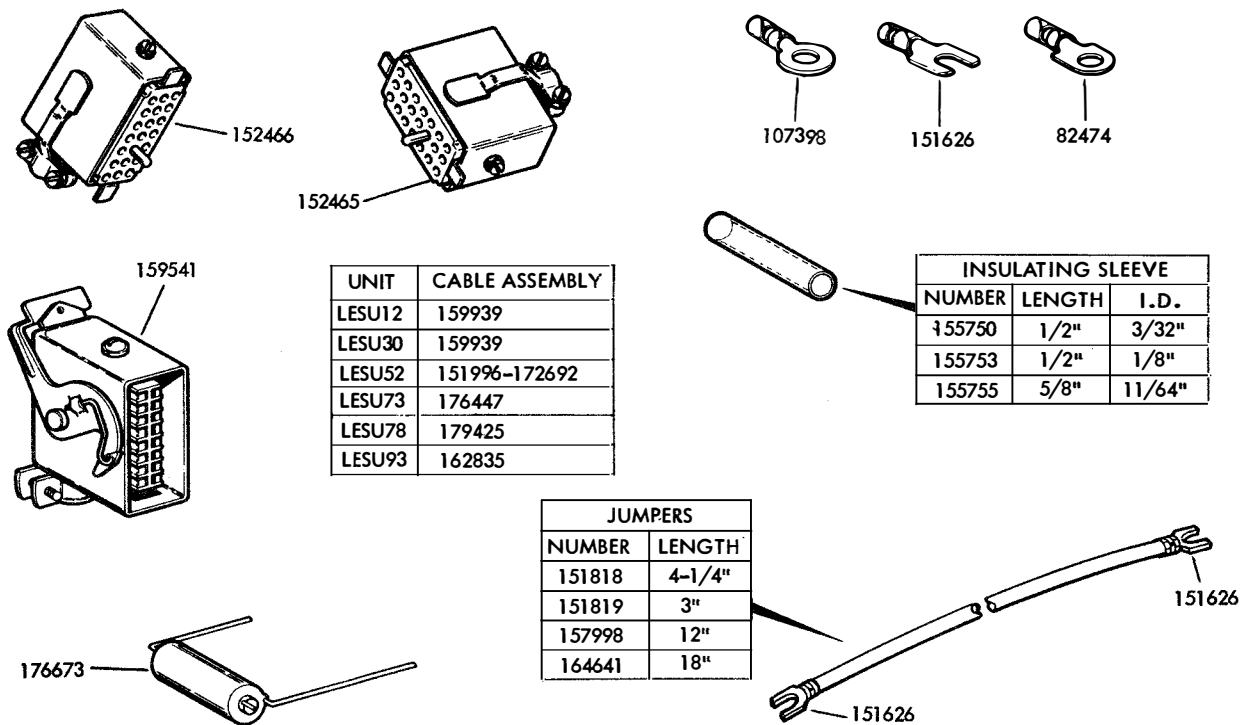

FIGURE 10. CABLES

## NUMERICAL INDEX

| Part Number | Description and Page Number | Part Number | Description and Page Number        | Part Number | Description and Page Number           |
|-------------|-----------------------------|-------------|------------------------------------|-------------|---------------------------------------|
| 169M        | Coil, Magnet 6              | 125015      | Washer, Flat 3, 4, 6               | 153482      | Plate, Relay 3                        |
| 247M        | Coil, Magnet 5              | 125112      | Screw, 2-56 x 1/8 Fil 6            | 153537      | Screw, 6-40 x 9/32 Hex 9              |
| 252M        | Coil, Magnet 5              | 125170      | Screw, 8-32 x 5/16 Fil 9           | 153841      | Screw, 6-40 x 9/16 Hex 7              |
| 1028        | Screw, 4-40 x 1/4 Fil 3, 6  | 125306      | Stop, Magnet Plunger 6             | 154335      | Screw, 6-40 x 9/32 Fil 3              |
| 1093        | Screw, 8-32 x 7/16 Fil 5    | 125390      | Washer, Flat 5                     | 154337      | Cover 5                               |
| 1157        | Screw, 8-32 x 1/2 Fil 2     | 129919      | Fuse, 4 Amp 2                      | 154395      | Plunger, Solenoid 6                   |
| 1158        | Screw, 6-32 x 5/16 Fil 2    | 138191      | Screw, 3-48 x 1 Rd 3               | 154632      | Block, Terminal 6                     |
| 1248        | Screw, 6-40 x 1/2 Flat 3    | 138538      | Fuse, 2 Amp SL-BL 8                | 154636      | Plate 6                               |
| 2034        | Washer, Flat 5              | 150040      | Screw, 6-40 x 5/8 Fil 2 to 6, 8, 9 | 155023      | Switch, DP-DT Toggle 2                |
| 2191        | Washer, Lock 2 to 9         | 151346      | Screw, 6-40 x 3/8 Fil 2            | 155043      | Solenoid Assembly 6                   |
| 2201        | Nut, 5/16-32 Hex 5          | 151401      | Base 5                             | 155591      | Capacitor, 220 MFD 4                  |
| 2449        | Washer, Lock 6              | 151402      | Core 5                             | 155750      | Sleeve, 3/32 ID x 1/2" Lg             |
| 2658        | Nut, 6-32 Hex 4             | 151403      | Frame 5                            |             | Insulating 9                          |
| 3595        | Nut, 1/4-32 Hex 6           | 151406      | Plate, Insulating 5                | 155753      | Sleeve, 1/8 ID x 1/2" Lg              |
| 3598        | Nut, 6-40 Hex 2, 3, 5, 6    | 151407      | Collar, Spacing 5                  |             | Insulating 9                          |
| 3606        | Nut, 6-40 Hex 2, 8          | 151408      | Lever 5                            | 155755      | Sleeve, 11/64 ID x 5/8" Lg            |
| 3646        | Washer, Lock 2, 5           | 151409      | Armature 5                         |             | Insulating 6, 9                       |
| 3870        | Spring 5                    | 151410      | Clip, Retaining 5                  | 157307      | Spacer 6                              |
| 3899        | Spacer, .188" Thk 6         | 151411      | Block, Terminal 2                  | 157308      | Bracket 6                             |
| 5816        | Washer, Insulating 5        | 151412      | Insulator 2                        | 157309      | Plate, Nut 6                          |
| 6345        | Nut, 6-32 Hex 2, 7          | 151414      | Switch, Sensitive 5                | 157310      | Switch, Sensitive 6                   |
| 6827        | Block 3                     | 151416      | Nut, 6-40 Hex 2                    | 157998      | Jumper, 12" Lg Black 9                |
| 7002        | Washer, Flat 2 to 9         | 151426      | Plate, 3-3/4 Blank 2               | 158272      | Plate, Right Mounting 2               |
| 7603        | Spring 5                    | 151427      | Plate, Clamp 2 to 9                | 158278      | Container 2                           |
| 7959        | Bracket, Magnet 6           | 151432      | Armature 5                         | 158279      | Plate, 1-5/16 Blank 2                 |
| 44048       | Washer, Flat 2, 5, 9        | 151437      | Stud 2                             | 158291      | Cover, Relay 8                        |
| 49514       | Nut, 8-32 Hex 2             | 151440      | Stud 5                             | 159320      | Cover, Relay 9                        |
| 71047       | Washer, Flat 6              | 151441      | Plate, 2-3/4 Blank 2               | 159321      | Bracket, Relay 9                      |
| 71155       | Screw, 6-32 x 1-1/4 Flat 4  | 151618      | Screw, 6-40 x 7/16 Fil 2           | 159322      | Plate, Relay 9                        |
| 71646       | Nut, 6-32 Hex 4             | 151626      | Terminal 3 to 7, 9                 | 159323      | Resistor, 1500 Ohm 6                  |
| 74614       | Resistor, 2600 Ohm 3        | 151629      | Nut, 6-40 Lug 7                    | 159541      | Connector, 16 Pt Plug 9               |
| 74821       | Resistor, 2810 Ohm 3        | 151630      | Screw, 6-40 x 1/4 Hex 5, 7         | 159611      | Bell 2                                |
| 74882       | Spring 5                    | 151631      | Screw, 6-40 x 5/16 Hex 2, 6        | 159936      | Plate, Left Mounting 8                |
| 74979       | Screw, 6-32 x 3-3/4 Rd 2    | 151632      | Screw, 6-40 x 3/8 Hex 5            | 159939      | Cable Assembly 9                      |
| 75750       | Washer, Insulating 3, 6     | 151657      | Screw, 6-40 x 1/4 Fil 2, 3, 6, 8   | 160229      | Plate, Mounting 4                     |
| 76983       | Screw, 4-40 x 1-1/4 Fil 6   | 151808      | Relay 8                            | 160847      | Stud 6                                |
| 77902       | Screw, 6-40 x 2-3/8 Rd 3, 6 | 151814      | Bracket, Relay Mounting 8          | 162357      | Capacitor, 500 MFD 4                  |
| 79012       | Insulator 9                 | 151818      | Jumper, 4-1/4" Lg Black 9          | 162358      | Diode 4                               |
| 79967       | Insulator 9                 | 151819      | Jumper, 3" Lg Black 3, 5, 6, 9     | 162359      | Transformer, Power 4                  |
| 80709       | Screw, 6-40 x 1/4 Rd 8      | 151827      | Strap, Terminal 2                  | 162360      | Fuse, .8 Amp 4                        |
| 80854       | Screw, 6-40 x 1-7/16 Fil 5  | 151913      | Plate, Mounting 4                  | 162361      | Rectifier Assembly, 500 MA 1, 4       |
| 81836       | Washer, Insulating 2        | 151916      | Transformer 4                      | 162835      | Cable Assembly 9                      |
| 82474       | Terminal 9                  | 151996      | Cable w/Terminals 9                | 164641      | Jumper, 18" Black 9                   |
| 82516       | Spring, Retaining 3         | 152109      | Filter 3                           | 171541      | Diode 7                               |
| 89548       | Spring, Contact 3           | 152110      | Bracket, Resistor Mounting 3       | 172692      | Cable Assembly 9                      |
| 90789       | Washer, Flat 2 to 9         | 152124      | Spacer 3                           | 174001      | Connector, 3 Pt Receptacle 8          |
| 90951       | Washer, Lock 5              | 152426      | Nut 7                              | 176447      | Cable 9                               |
| 91683       | Nut, 15/32-32 Hex 2         | 152465      | Connector, 20 Pt Receptacle 9      | 176448      | Control Assembly, Relay Motor 1, 6    |
| 92260       | Washer, Lock 4              | 152466      | Connector, 20 Pt Receptacle 9      |             | Transformer, Power 4                  |
| 92527       | Washer, Lock 2              | 152623      | Mounting Assembly, Line Relay 1, 3 | 176495      | Suppressor, Spark 9                   |
| 92856       | Resistor, 1500 Ohm 2        |             |                                    | 176673      | Relay 9                               |
| 96262BK     | Jumper, 4" Lg Black 4       | 152760      | Stud 2                             | 176692      | Cable w/Terminal 9                    |
| 96262S      | Jumper, 4" Lg Slate 4       | 152761      | Stud 2                             | 176693      | Control Assembly, Motor 1, 9          |
| 107398      | Terminal 9                  | 152950      | Rectifier Assembly, 150 MA 1, 4    | 177010      | Driver Assembly, Selector Magnet 1, 7 |
| 110435      | Nut, 4-40 Hex 5             | 153108      | Insulator, .031" Thk 4             |             | Connector 2                           |
| 110743      | Washer, Lock 6              | 153157      | Resistor, 400 Ohm 5                | 178831      | Plate, Adapter 2                      |
| 111017      | Screw, 6-40 x 5/16 Fil 2    | 153251      | Control Assembly, Motor 1, 5       | 178832      | Capacitor, 400 MFD 7                  |
| 114478      | Nut, 15/32-32 Hex 2         | 153456      | Bracket 2                          | 178840      | Transformer 7                         |
| 116783      | Holder, Fuse 2, 4, 8        | 153457      | Strap, Terminal 2                  | 178841      | Plate, Mounting 7                     |
| 118210      | Resistor, 22,000 Ohm 4      | 153461      | Plate, Right Mounting 8            | 178843      | Cover, Relay 2                        |
| 120195      | Rectifier 4                 | 153462      | Plate 2                            | 178853      | Bracket, Relay 2                      |
| 121125      | Washer, Spring 5            | 153464      | Block, Terminal 3                  | 178854      | Plate, Left 2                         |
| 121243      | Clamp, 3/16 ID Cable 7      | 153475      | Cable w/Terminals 3                | 178855      | Relay 2                               |
| 121245      | Clamp, 5/16 ID Cable 5      | 153477      | Cable w/Terminals 4                | 178856      | Card, Circuit 7                       |
| 121246      | Clamp, 3/8 ID Cable 2       | 153478      | Cable w/Terminals 5                | 178859      | Resistor, 700 Ohm 7                   |
| 121249      | Clamp, 5/8 ID Cable 2       | 153480      | Resistor, 6750 Ohm 3               |             |                                       |
| 125011      | Washer, Flat 6              | 153481      | Resistor, 5800 Ohm 3               |             |                                       |

## NUMERICAL INDEX (Continued)

| Part<br>Number | Description and<br>Page Number              | Part<br>Number | Description and<br>Page Number | Part<br>Number | Description and<br>Page Number |
|----------------|---|----------------|--------------------------------|----------------|--------------------------------|
| 178872         | Sleeve, 1/16 ID x 1-1/4" Lg<br>Insulating 4 | 178888         | Clip 7                         | 179427         | Plate, Cover 8                 |
| 178886         | Cable w/Terminals 7                         | 179425         | Cable Assembly 9               | 179490         | Cable w/Terminals 6            |
| 178887         | Cable 7                                     | 179426         | Plate Assembly 1, 8            | 195177         | Washer, Insulating 7           |



28 RECEIVING-ONLY REPERFORATOR OR TAPE PRINTER COVER (LRC),  
28 SEND-RECEIVE REPERFORATOR OR TAPE PRINTER COVER (LSRC),  
and 28 REPERFORATOR OR TAPE PRINTER TABLE (LT)

PARTS

| FIGURE | CONTENTS  | PAGE | FIGURE | CONTENTS  | PAGE |
|--------|---|------|--------|---|------|
| 1      | Non-Typing Reperforator Cover                               | 2    | 9      | Table (w/Full Door)   | 10   |
| 2      | Receiving-Only Non-Typing Reperforator Cover (Miniaturized) | 3    | 10     | Table (w/Full Door - Continued)   | 11   |
| 3      | Receiving-Only Typing Reperforator Cover (Miniaturized)     | 4    | 11     | Table with Fixed Lower Shelf  | 12   |
| 4      | Tape Printer Cover  | 5    | 12     | Table with Sliding Lower Shelf  | 13   |
| 5      | Receiving-Only Typing Reperforator Cover                    | 6    | 13     | Table with Facilities for Tape Winder   | 14   |
| 6      | Send-Receive Cover  | 7    | 14     | 176615** Modification Kit to Adapt Base and Table for Use with Fully Perforated Punches | 15   |
| 7      | Tape Printer Sub-Base                                       | 8    | 15     | 193684** Chad Disposal, Set of Parts  | 16   |
| 8      | Tape Printer Sub-Base                                       | 9    |        | Numerical Index   | 17   |

| PAINT FINISH COLOR CODE CHART                       |                |               |                |              |                       |                |               |                |              |
|---|----------------|---------------|----------------|--------------|-----------------------|----------------|---------------|----------------|--------------|
| (For parts and assemblies requiring a paint finish) |                |               |                |              |                       |                |               |                |              |
| COLOR   | Finish Suffix  |               |                |              | COLOR                 | Finish Suffix  |               |                |              |
|   | Wrinkle Finish | Smooth Finish | Textured Vinyl | Smooth Vinyl |                       | Wrinkle Finish | Smooth Finish | Textured Vinyl | Smooth Vinyl |
| Aluminum  |                | FA            |                |              | Gray, Dark Metallic   |                | BW            |                |              |
| Aqua, Light   |                |               |                | HK           | Gray, Federal         |                | BV            | GG             |              |
| Beige   |                | ET            |                |              | Gray, Light           |                | EJ            |                | HB           |
| Beige, Light  |                | EL            |                | HC           | Gray, Light Olive     |                | EW            | GE             | HF           |
| Beige, Rose   |                | ER            |                |              | Gray, Maritime Engine |                | BY            |                |              |
| Black   | AA             |               | GK             |              | Gray, Maritime Deck   | AJ             | BJ            |                |              |
| Black, High Gloss                                   |                | BA            |                |              | Gray, Medium          |                | BS            |                |              |
| Black, Semi Gloss                                   |                | BB            |                |              | Gray, Oxford          |                | EP            |                |              |
| Blue, Aqua  |                | EK            |                |              | Green, Gray           | AB             | BK            | GA             |              |
| Blue, Brussels Light                                |                | EC            |                |              | Green, Moss           |                | EN            |                | HD           |
| Blue, Medium  |                | ES            |                |              | Ivory                 |                | EM            |                | HJ           |
| Brown, Dark   | AD             |               |                |              | Pink, Rose            |                | EU            |                |              |
| Brown, Light  | AC             |               |                | HG           | Red, Cherry           |                | EF            |                |              |
| Brown, Mahogany                                     |                | EQ            |                |              | Turquoise             |                | EV            |                |              |
| Fawn  |                |               |                |              | White                 |                | EH            |                |              |
| Gray, Beige   |                |               | GC             |              | Yellow, Pastel        |                | EG            |                |              |
| Gray, Charcoal                                      | AL             | BZ            | GF             | HA           |                       |                |               |                |              |
| Gray, Dark  |                |               | GB             |              |                       |                |               |                |              |
| Gray, Dark Covert                                   |                | FC            |                | HE           |                       |                |               |                |              |

The double asterisk (\*\*) denotes a painted part. Suffix to be applied following the part number.

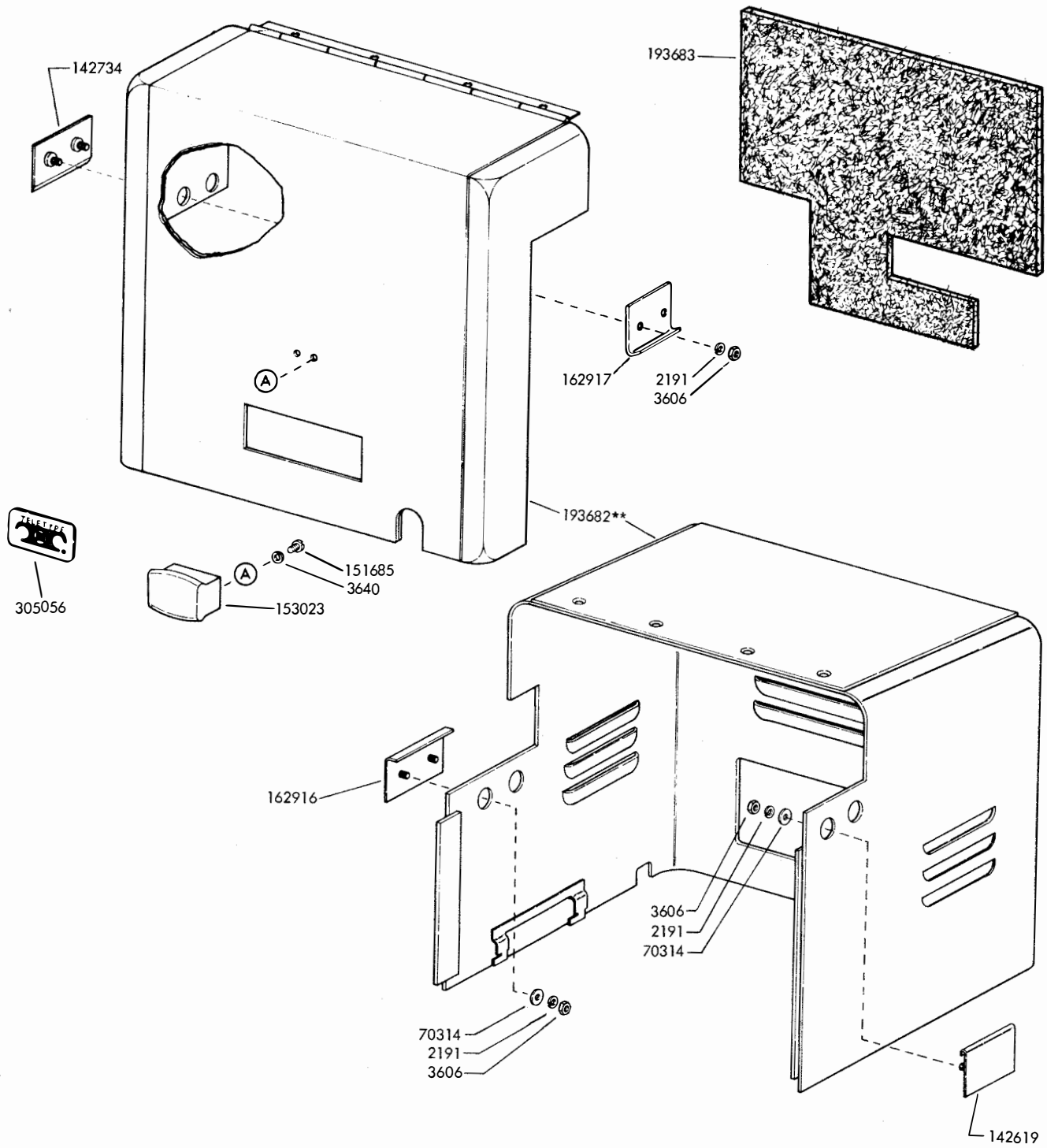

\*\* Refer to page 1 for finish suffix

FIGURE 1. NON-TYPING REPERFORATOR COVER



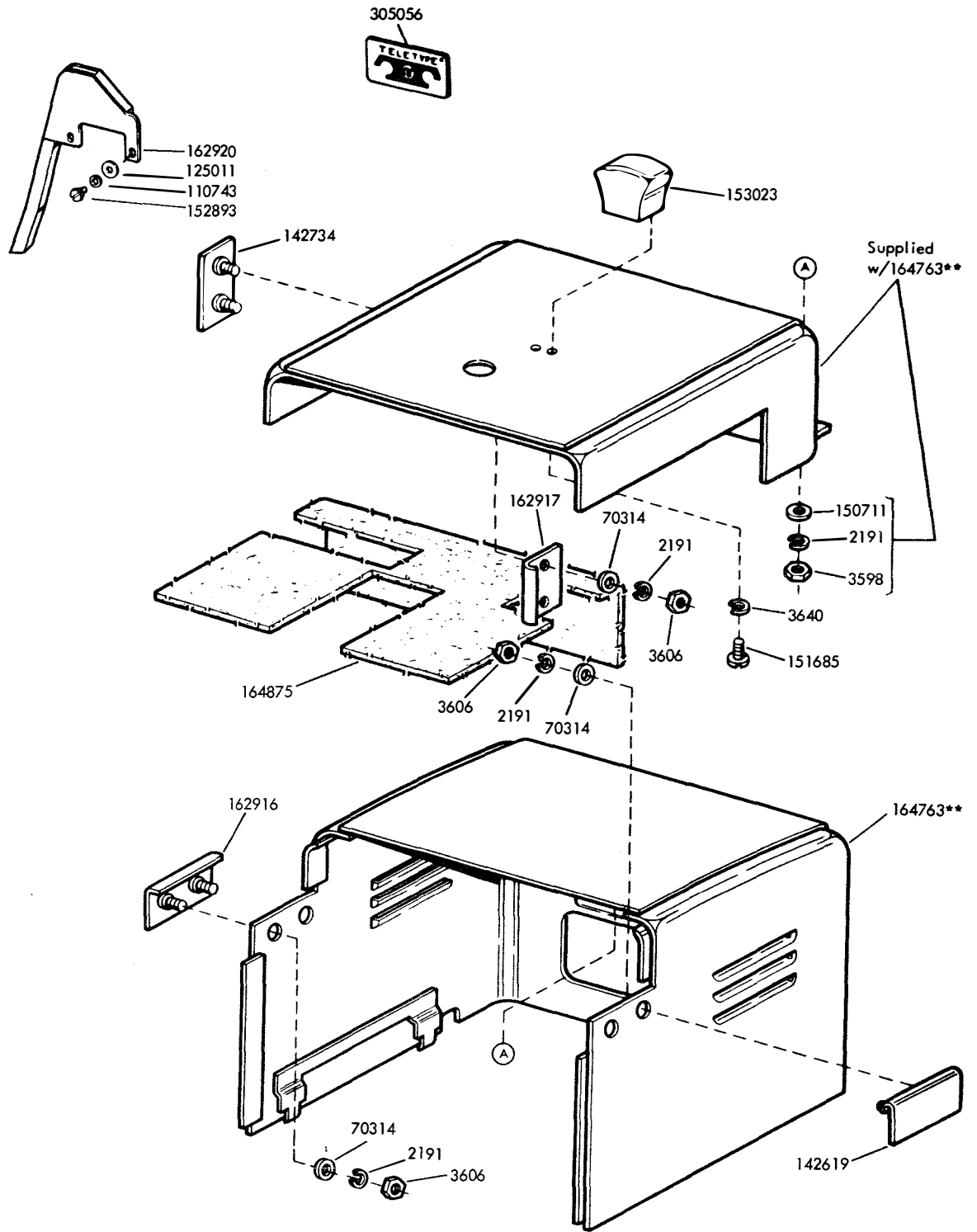

\*\*Refer to page 1 for finish suffix

FIGURE 2. RECEIVING-ONLY NON-TYPING REPERFORATOR COVER (Miniaturized)

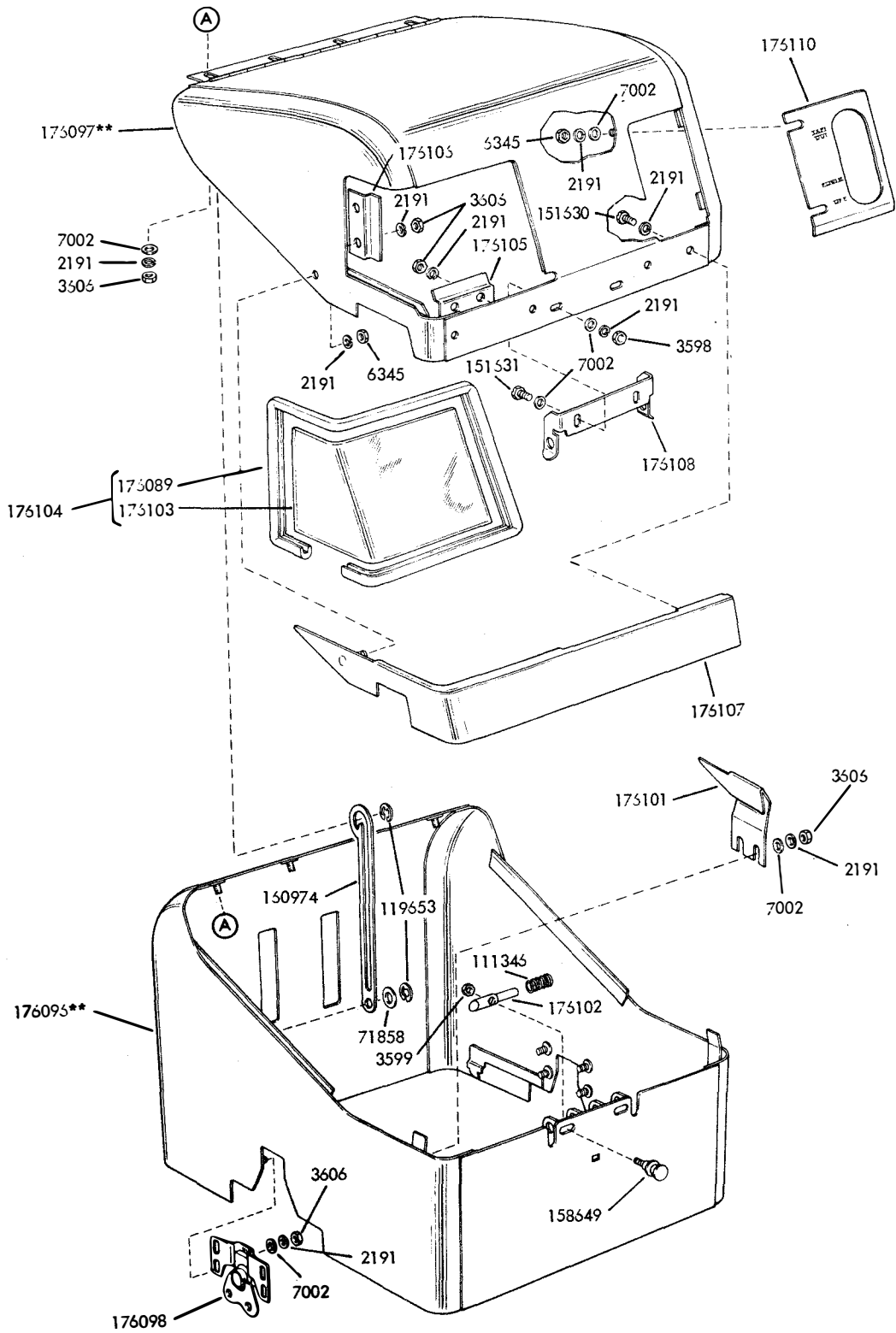

\*\*Refer to page 1 for finish suffix

FIGURE 3. RECEIVING-ONLY TYPING REPERFORATOR COVER (Miniaturized)

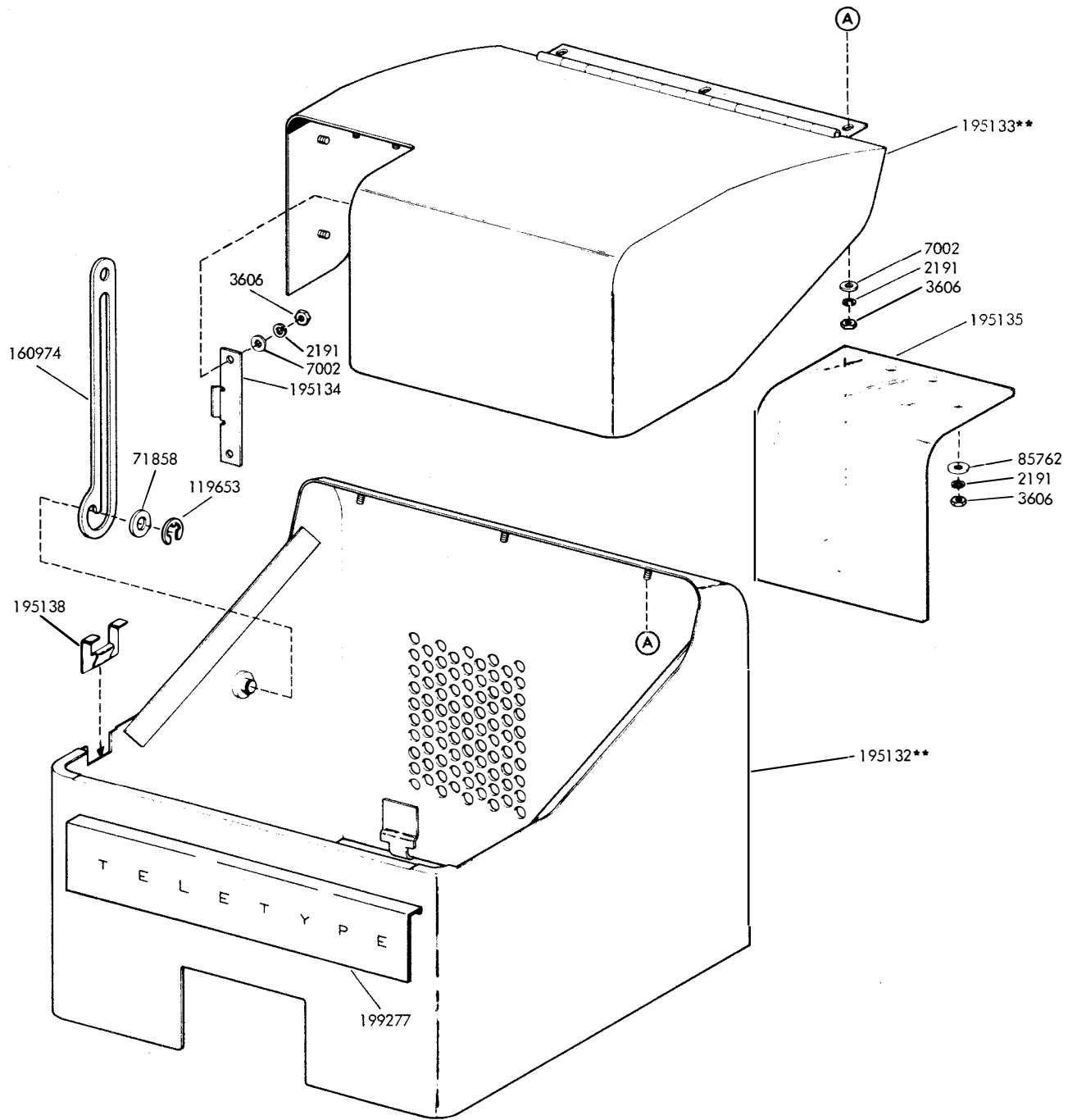

\*\*Refer to page 1 for finish suffix

FIGURE 4. TAPE PRINTER COVER

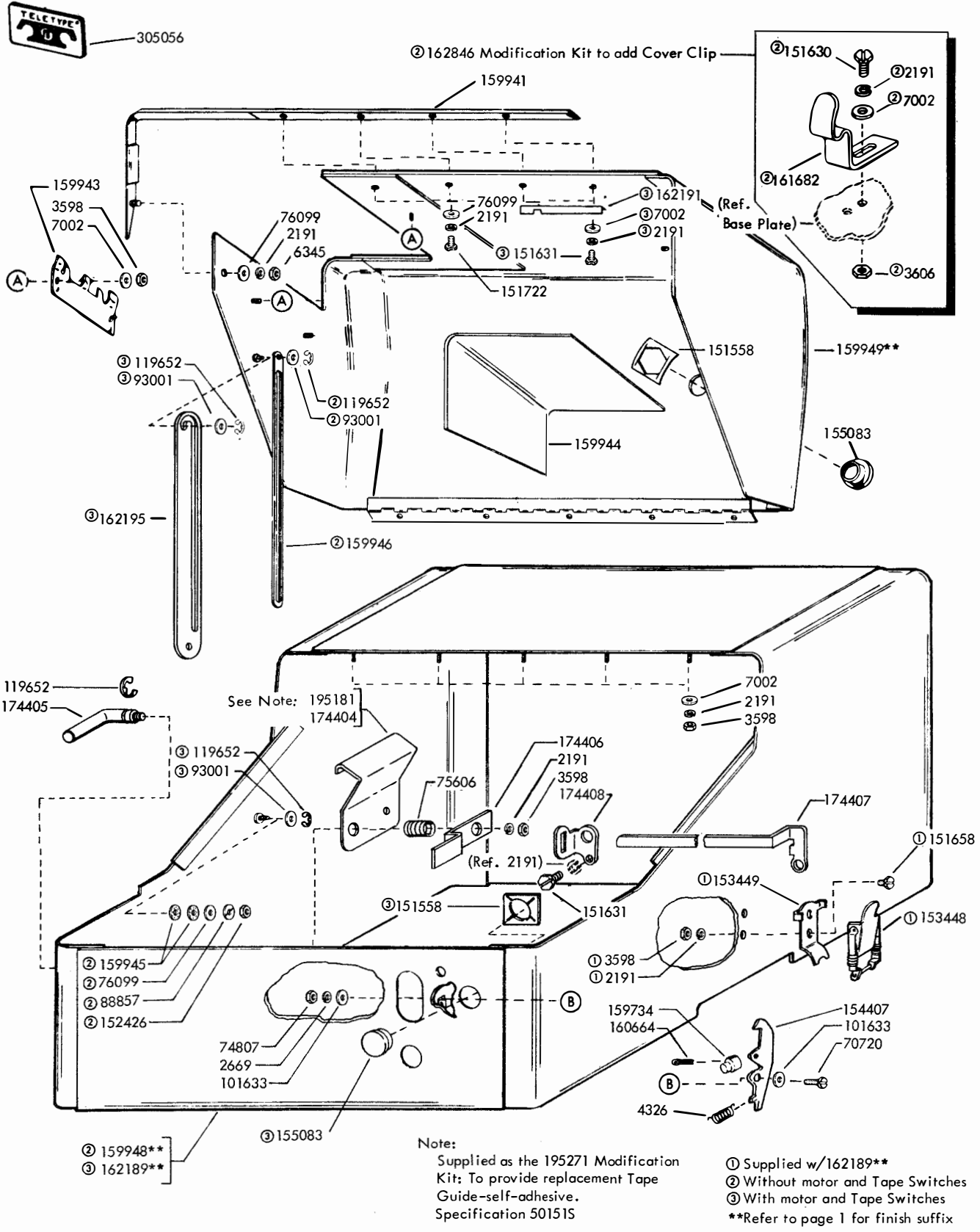
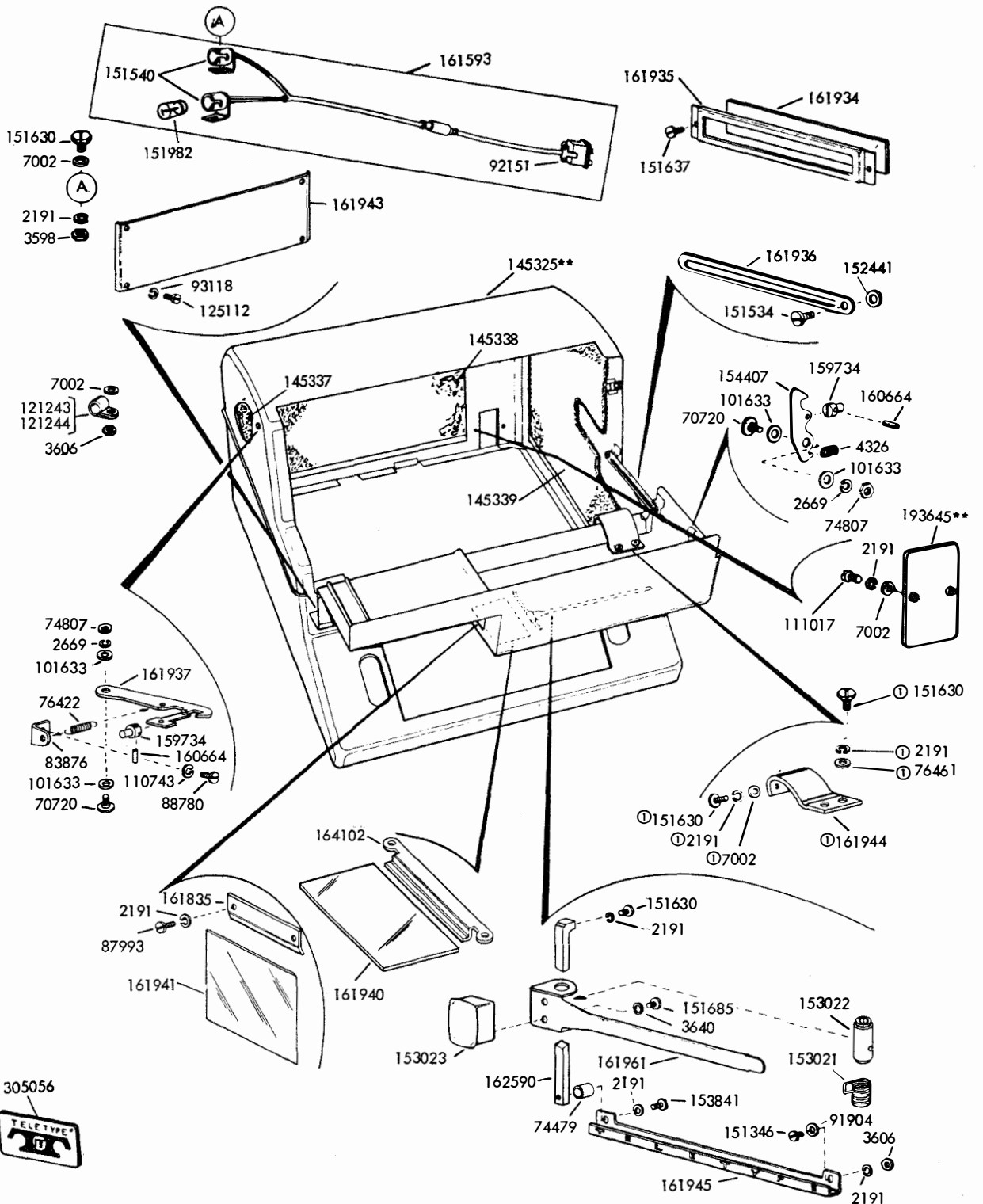
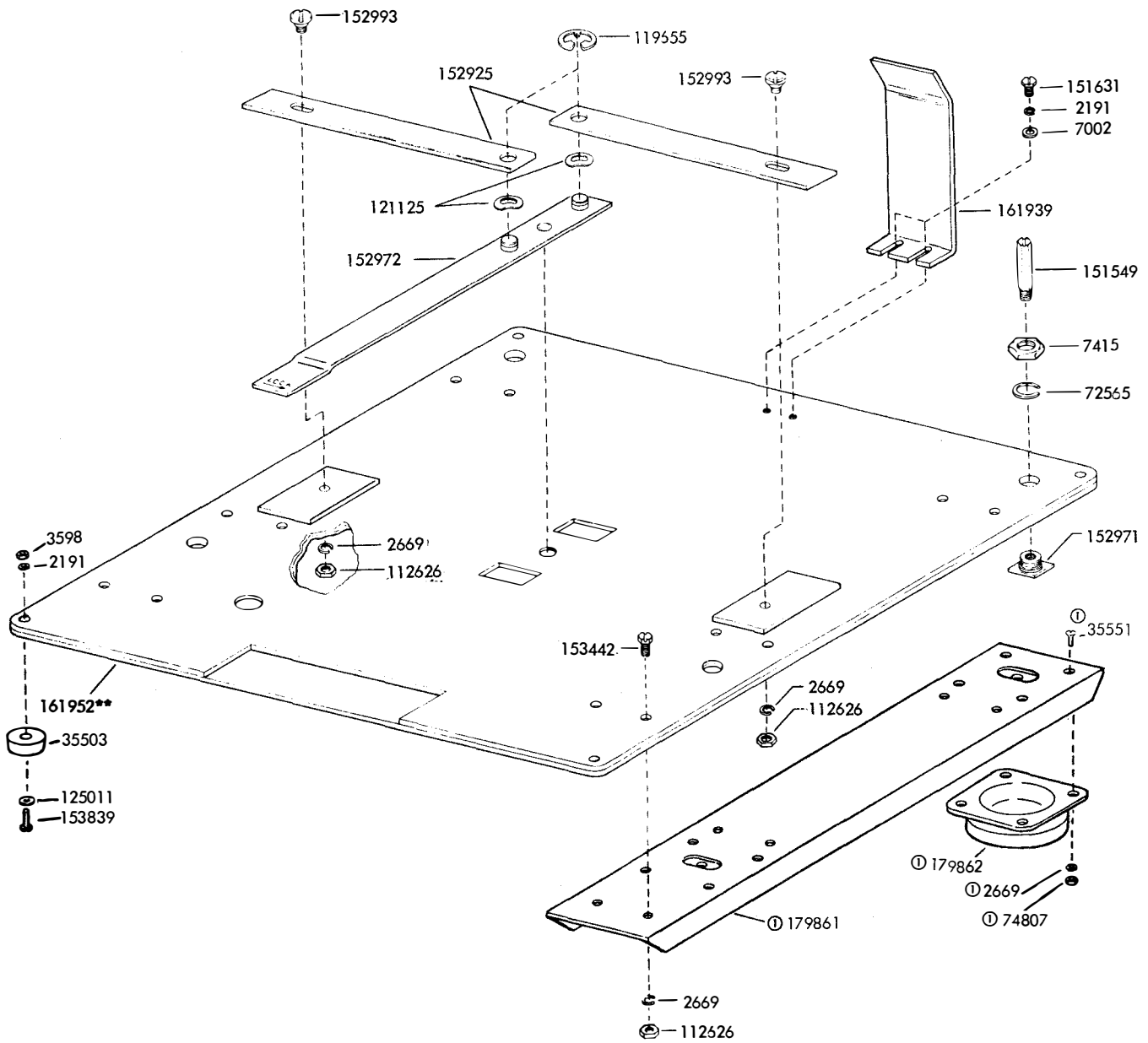

FIGURE 5. RECEIVING-ONLY TYPING REPERFORATOR COVER



⓪ Supplied w/145325\*\*  
 \*\*Refer to page 1 for finish suffix

FIGURE 6. SEND-RECEIVE COVER



① 161949 Vibration Mount Assembly  
 \*\*Refer to page 1 for finish suffix

FIGURE 7. TAPE PRINTER SUB-BASE

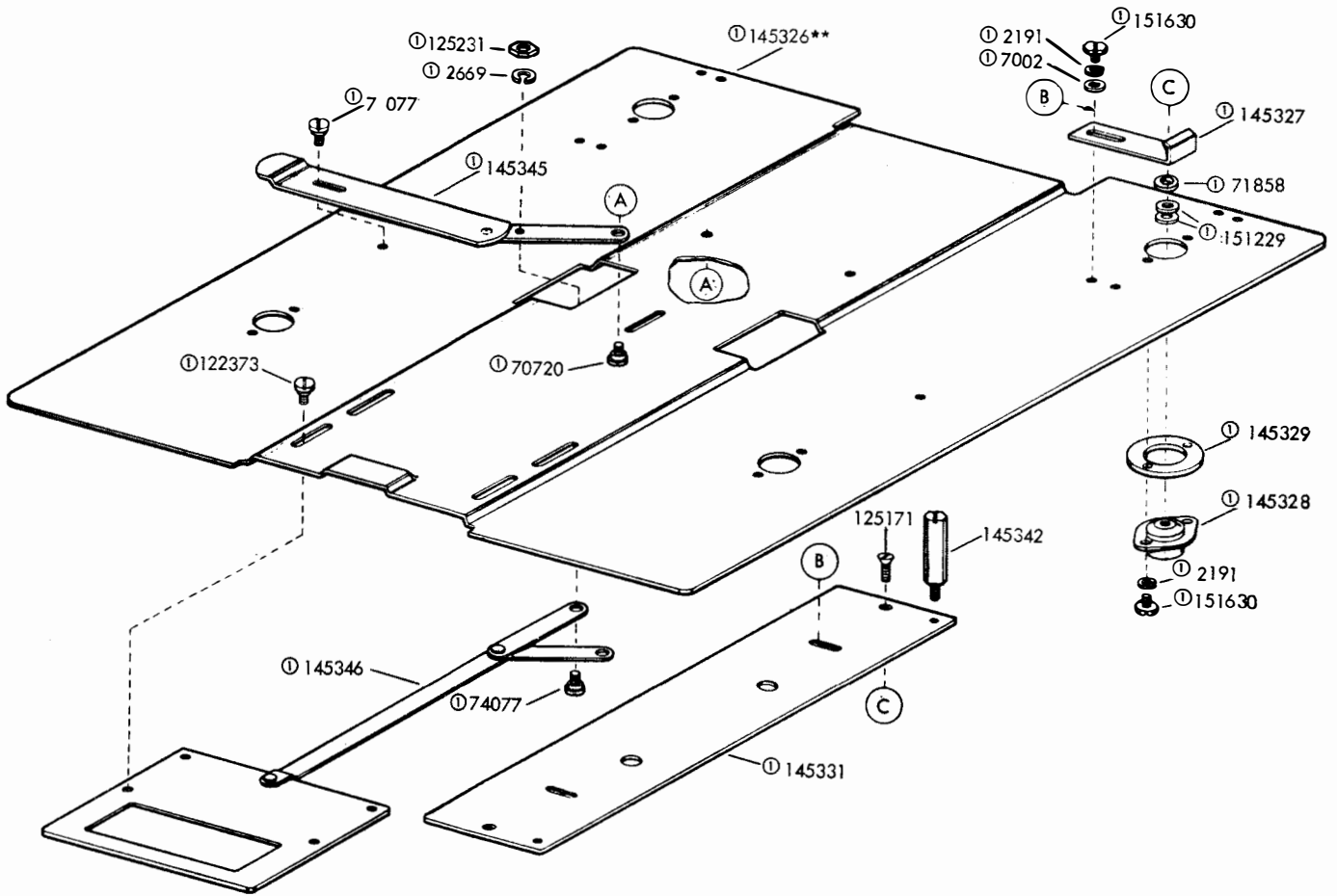

① 145340\*\* Plate Assembly

\*\*Refer to page 1 for finish suffix

FIGURE 8. TAPE PRINTER SUB-BASE

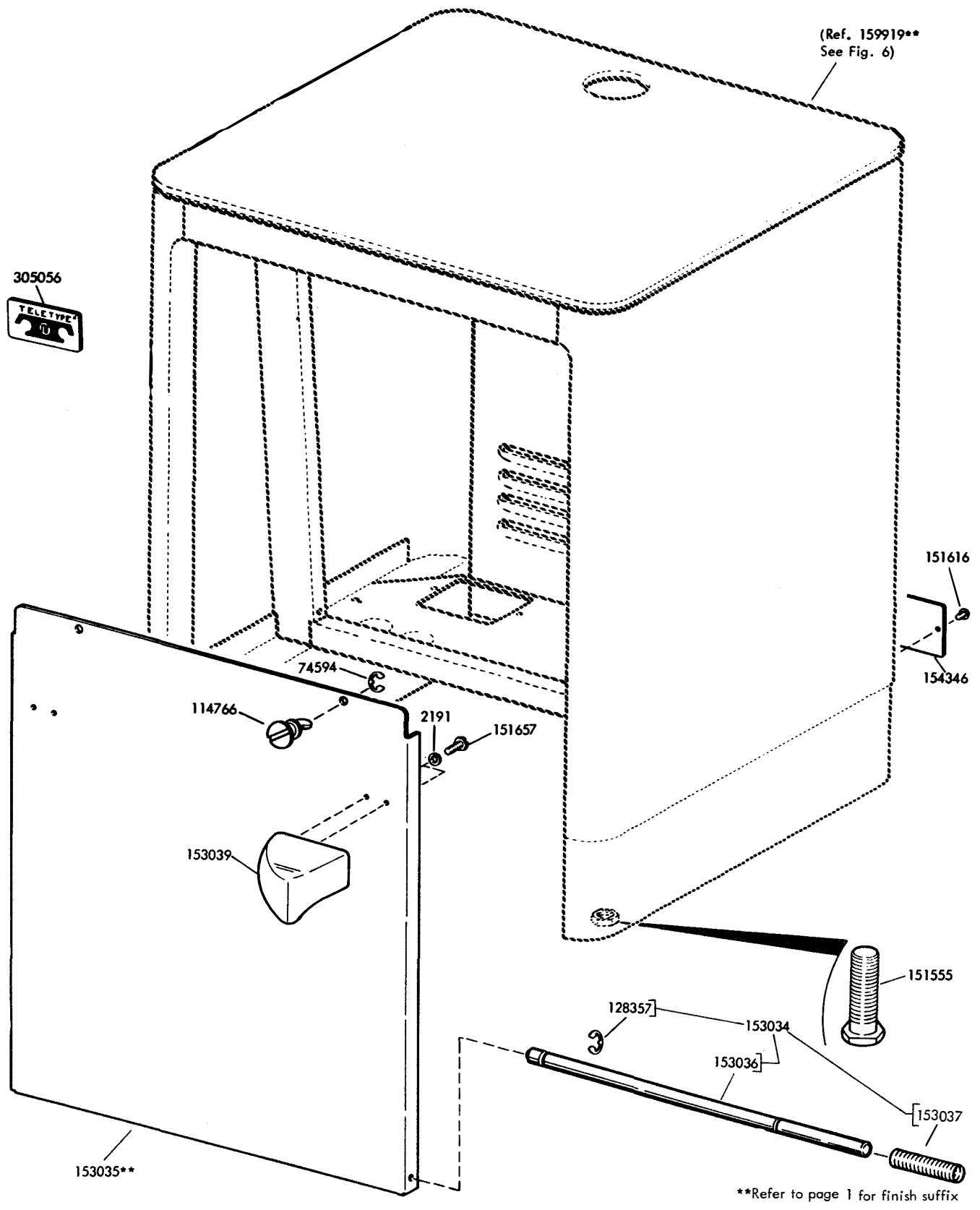

FIGURE 9. TABLE (w/Full Door)



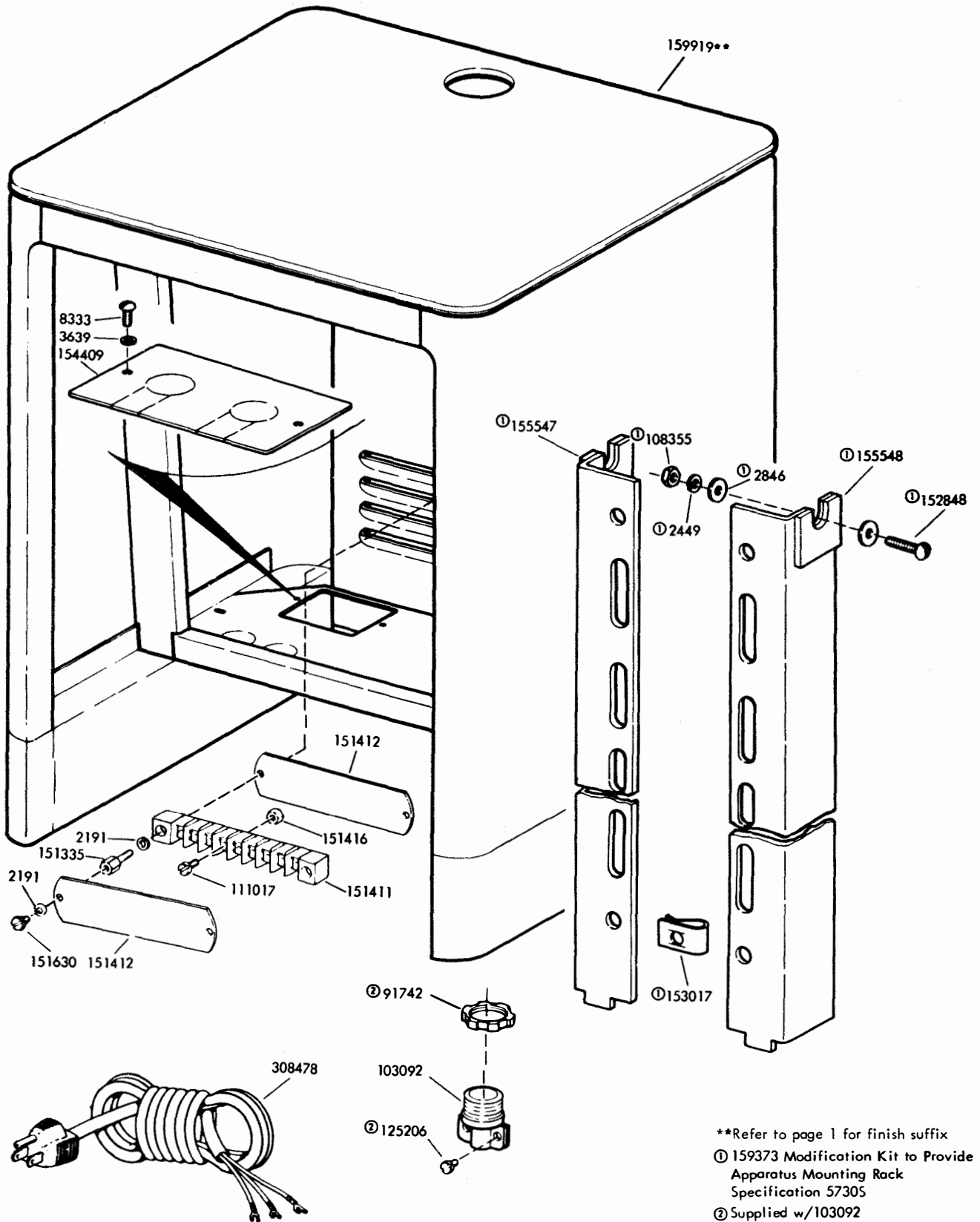

FIGURE 10. TABLE (w/Full Door - Continued)

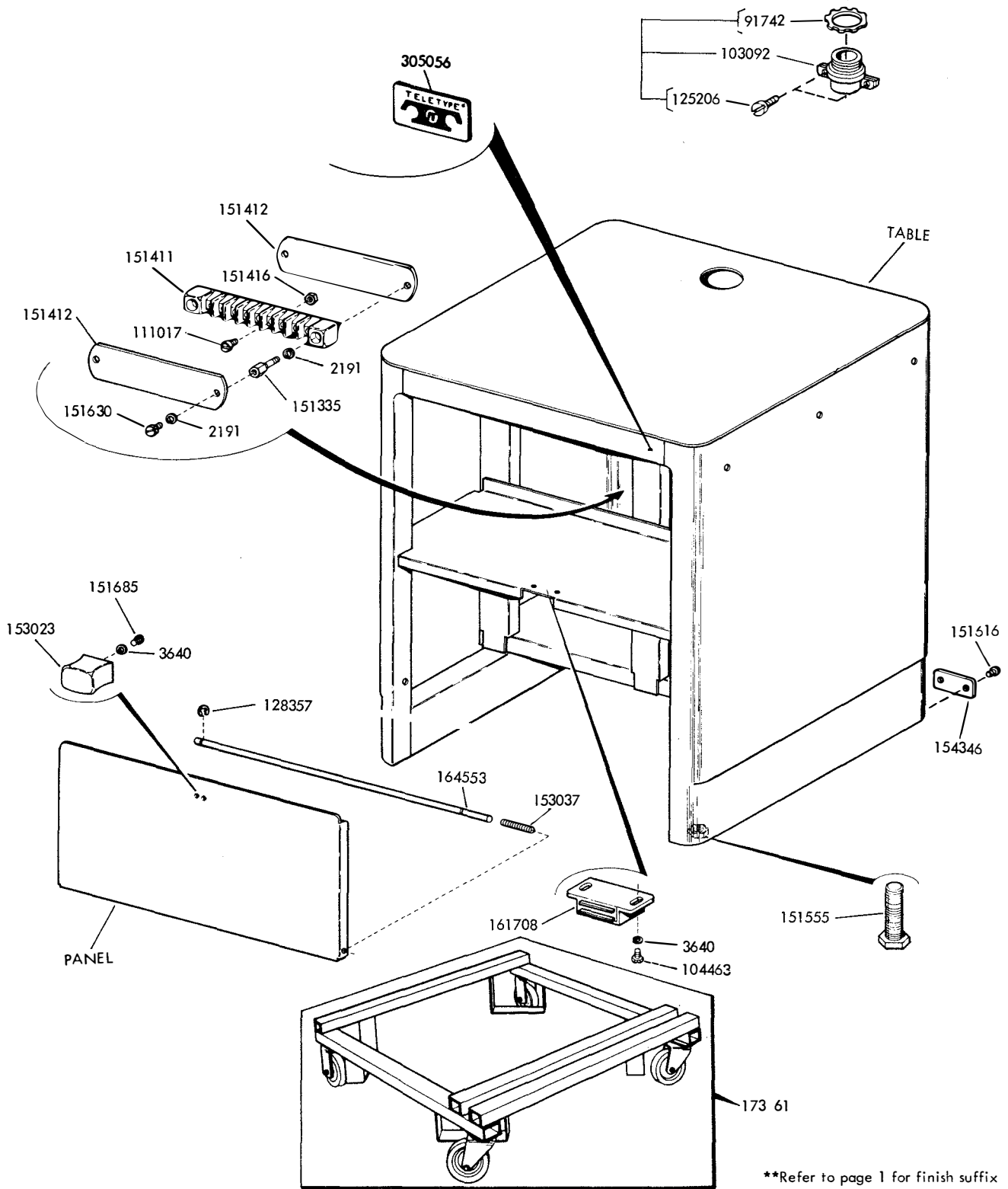

FIGURE 11. TABLE WITH FIXED LOWER SHELF

\*\*Refer to page 1 for finish suffix

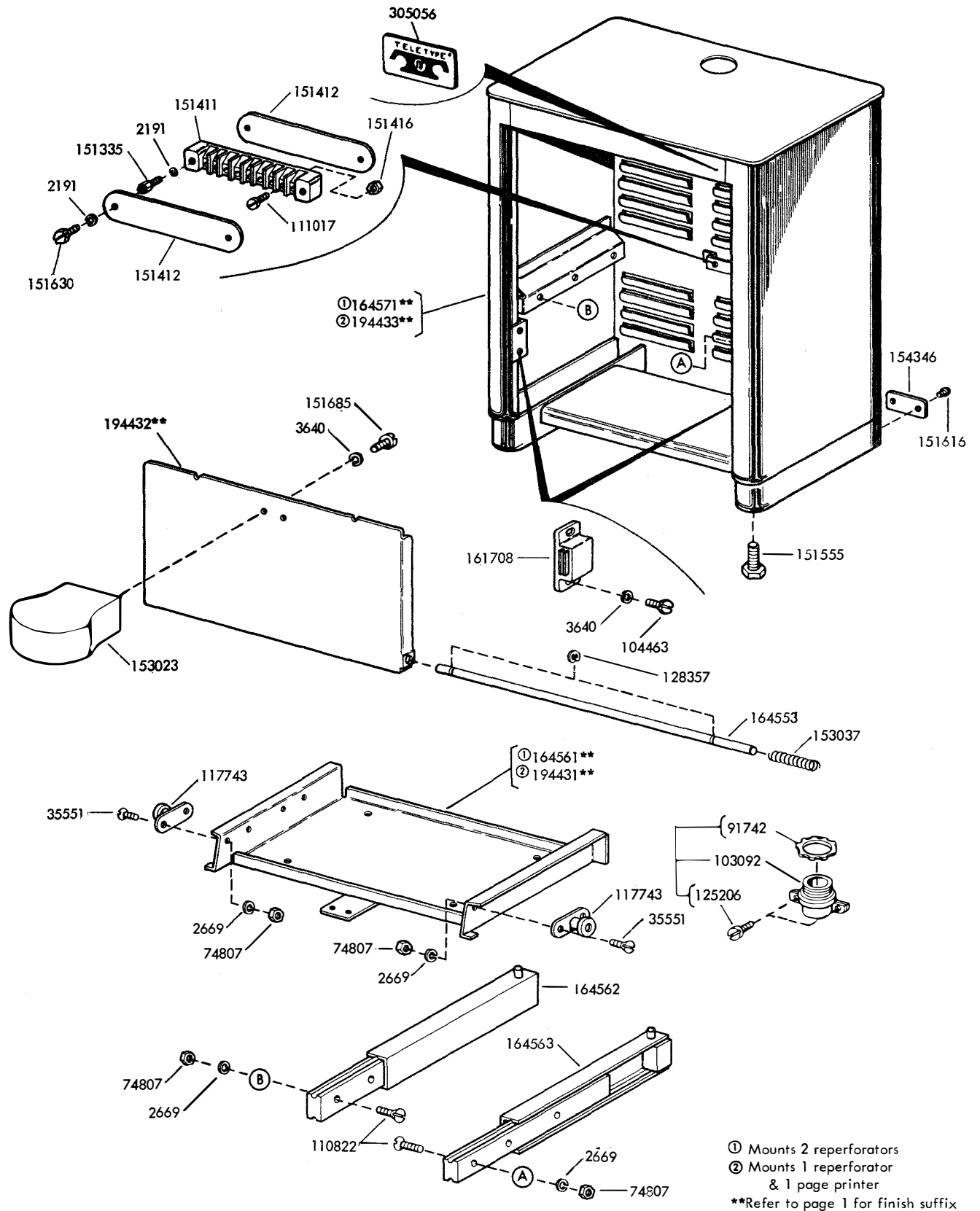

FIGURE 12. TABLE WITH SLIDING LOWER SHELF

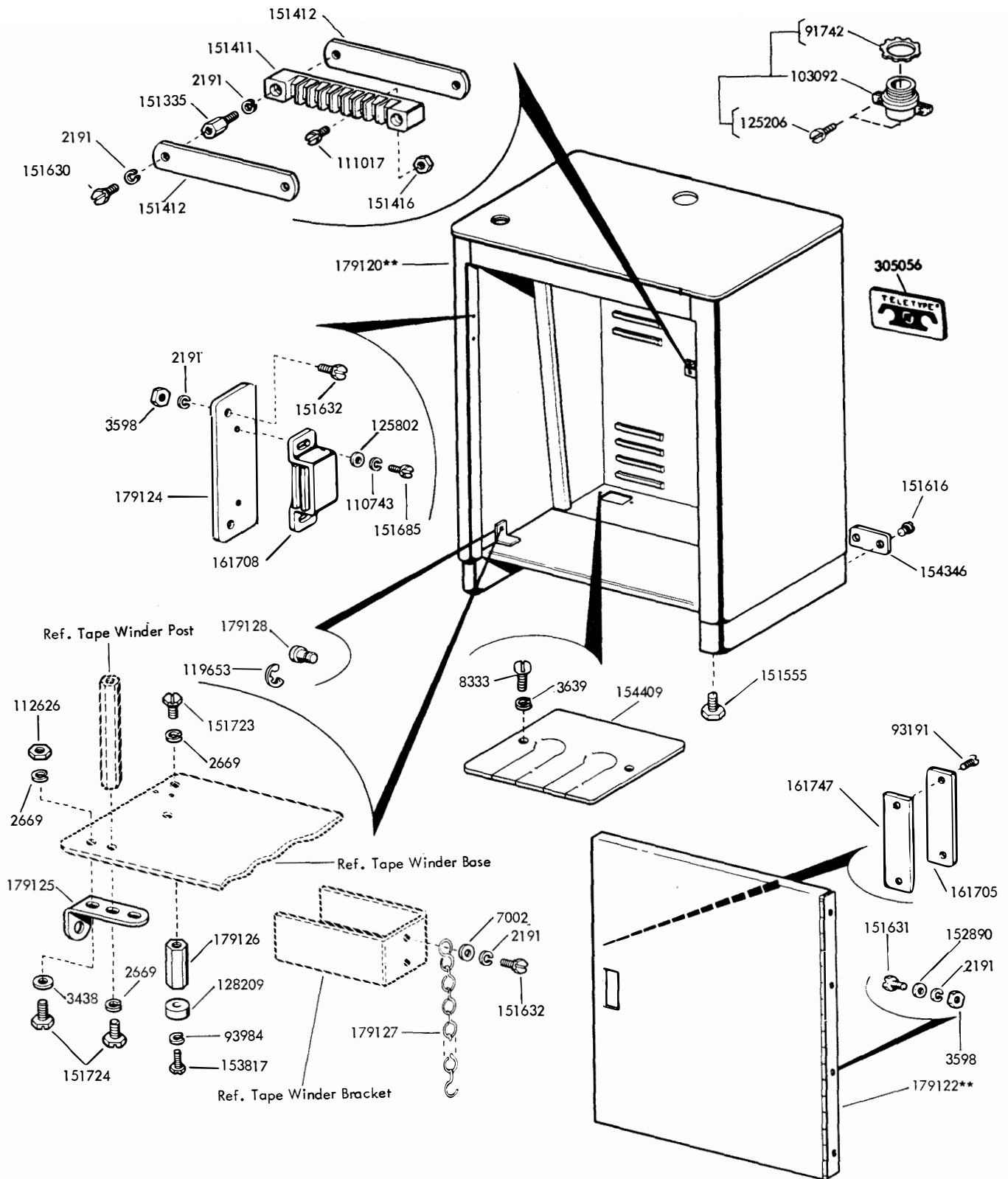
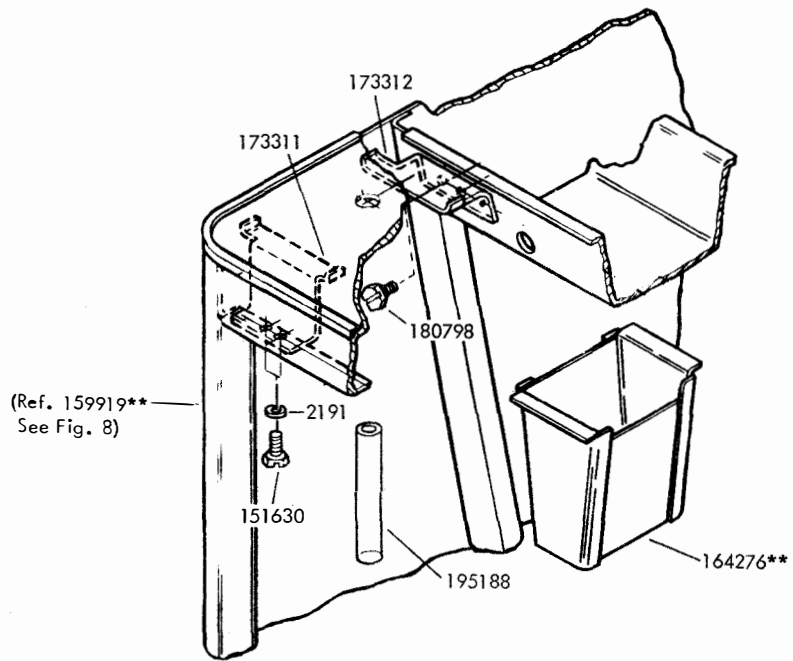
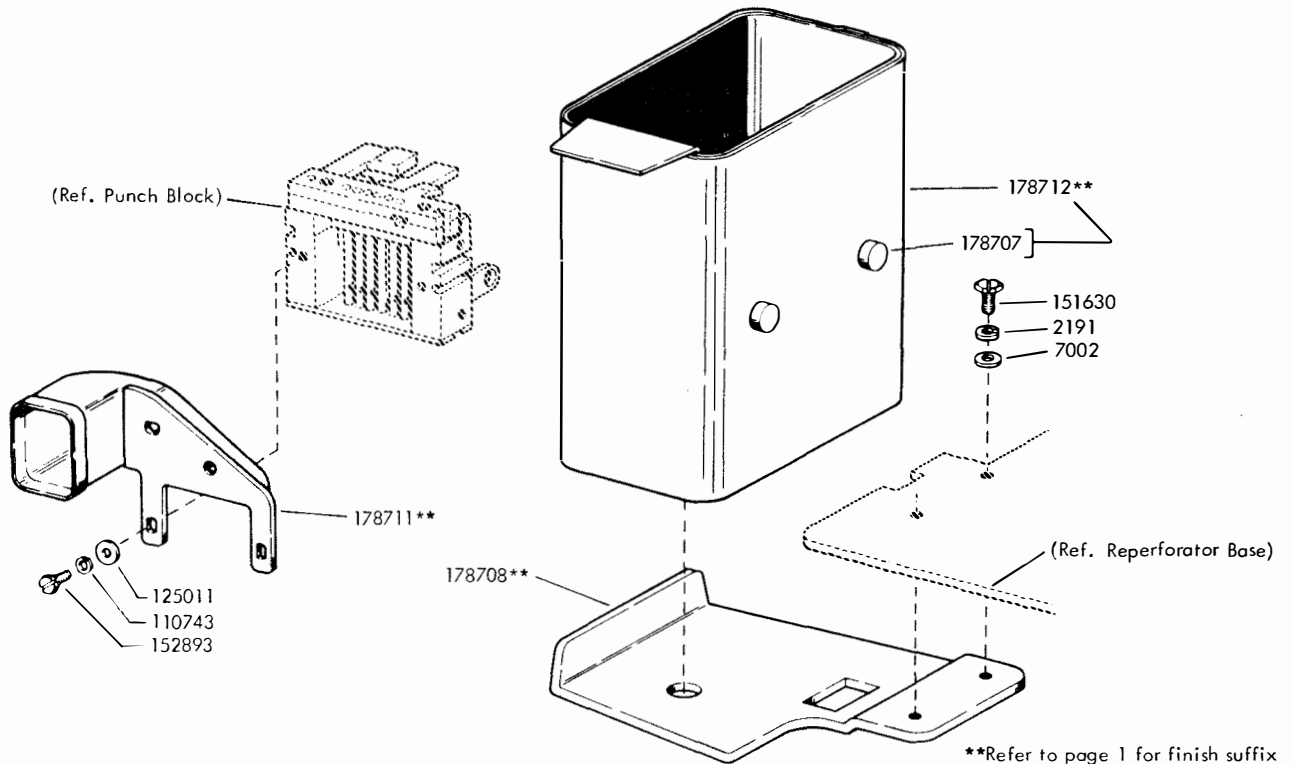

FIGURE 13. TABLE WITH FACILITIES FOR TAPE WINDER



\*\*Refer to page 1 for finish suffix.

FIGURE 14. 176615\*\* MODIFICATION KIT TO ADAPT BASE AND TABLE FOR USE WITH FULLY PERFORATED PUNCHES



\*\*Refer to page 1 for finish suffix

FIGURE 15. 193684\*\* CHAD DISPOSAL, SET OF PARTS

## NUMERICAL INDEX

| Part Number | Description and Page Number       | Part Number | Description and Page Number            | Part Number | Description and Page Number                    |
|-------------|-----------------------------------|-------------|--|-------------|--|
| 2191        | Washer, Lock 2 to 15              | 111017      | Screw, 6-40 x 5/16 Fil 7,11, 12,13,14  | 151630      | Screw, 6-40 x 1/4 Hex 4,6, 7, 9,11,12,13,14,15 |
| 2449        | Washer, Lock 11                   | 111346      | Spring, Compression 4                  | 151631      | Screw, 6-40 5/16 Hex 4,6, 8,14                 |
| 2669        | Washer, Lock 6,7,8,9, 13,14       | 112626      | Nut, 10-32 Hex 8,14                    | 151632      | Screw, 6-40 x 3/8 Hex 14                       |
| 2846        | Washer, Flat 11                   | 114766      | Stud 10                                | 151637      | Screw, 4-40 x 1/4 Fil 7                        |
| 3438        | Washer, Flat 14                   | 117743      | Roller 13                              | 151657      | Screw, 6-40 x 1/4 Fil 10                       |
| 3598        | Nut, 6-40 Hex 3,4,6,7,8, 14       | 119652      | Ring, Retaining 6                      | 151658      | Screw, 6-40 x 5/16 Fil 6                       |
| 3599        | Nut, 4-40 Hex 4                   | 119653      | Ring, Retaining 4,5,14                 | 151685      | Screw, 4-40 x 5/16 Fil 2,3, 7,12,13,14         |
| 3606        | Nut, 6-40 Hex 2,3,4,5,6, 7        | 119655      | Ring, Retaining 8                      | 151722      | Screw, 6-40 x 3/16 Hex 6                       |
| 3639        | Washer, Lock 11,14                | 121125      | Washer, Spring                         | 151723      | Screw, 10-32 x 3/8 Hex 14                      |
| 3640        | Washer, Lock 2,3,7,12,13          | 121243      | Clamp, 3/16 ID Cable 7                 | 151724      | Screw, 10-32 x 5/8 Hex 14                      |
| 4326        | Spring, Compression 6,7           | 121244      | Clamp, 1/4 ID Cable 7                  | 151982      | Lamp, 6V Incandescant 7                        |
| 6345        | Nut, 6-32 Hex 4,6                 | 122373      | Screw, 6-40 Shoulder 9                 | 152426      | Nut, 6-40 Self-Locking 6                       |
| 7002        | Washer, Flat 4 to 9,14,15         | 125011      | Washer, Flat 3,8,15                    | 152441      | Washer, Flat 7                                 |
| 7415        | Nut, 1/2-32 Hex 8                 | 125112      | Screw, 2-56 x 1/8 Fil 7                | 152848      | Screw, 1/4-20 x 3/4 Rd 11                      |
| 8333        | Screw, 10-32 x 3/8 Rd 11,14       | 125171      | Screw, 10-32 x 1/2 Flat 9              | 152890      | Washer, Flat 14                                |
| 35503       | Foot, Rubber 8                    | 125206      | Screw, 6-32 x 5/8 Fil 11,12, 13,14     | 152893      | Screw, 4-40 x 1/4 Hex 3, 15                    |
| 35551       | Screw, 10-32 x 3/8 Flat 8,13      | 125231      | Nut, 10-32 Hex 9                       | 152925      | Latch 8  |
| 70314       | Washer, Flat 2,3                  | 125802      | Washer, Flat 14                        | 152971      | Bushing 8                                      |
| 70720       | Screw, 10-32 Shoulder 6,7,9       | 128209      | Bumper, Rubber 14                      | 152972      | Handle w/Studs 8                               |
| 71858       | Washer, Flat 4,5,9                | 128357      | Ring, Retaining 10,12,13               | 152993      | Screw, 10-32 Shoulder 8                        |
| 72565       | Washer, Lock 8                    | 142619      | Guide, Tape 2,3                        | 153017      | Nut, Speed 11                                  |
| 74077       | Screw, 10-32 Shoulder 9           | 142734      | Knife, Tape 2,3,                       | 153021      | Spring, Torsion 7                              |
| 74479       | Bushing 7                         | 145325**    | Cover 7                                | 153022      | Bushing 7                                      |
| 74594       | Ring, Retaining 10                | 145326**    | Plate, Base 9                          | 153023      | Handle 2,3,7,12,13                             |
| 74807       | Nut, 10-32 Shoulder Hex 6, 7,8,13 | 145327      | Guide 9                                | 153034      | Shaft Assembly 10                              |
| 75606       | Spring 6                          | 145328      | Mount, Vibration 9                     | 153035**    | Panel 10                                       |
| 76099       | Washer, Flat 6                    | 145329      | Spacer, .065" Thk 9                    | 153036      | Shaft 10                                       |
| 76422       | Spring 7                          | 145331      | Strap 9                                | 153037      | Spring 10,12,13                                |
| 76461       | Washer, Flat 7                    | 145337      | Pad, Left Side 7                       | 153039      | Handle 10                                      |
| 83876       | Bracket, Spring 7                 | 145338      | Pad, Rear 7                            | 153442      | Screw, 10-32 x 1/12 Hex 8                      |
| 85762       | Washer, Flat 5                    | 145339      | Pad, Right Side 7                      | 153448      | Catch 6  |
| 87993       | Screw, 6-40 x 5/32 Fil 7          | 145340**    | Plate Assembly 9                       | 153449      | Spring, Compression 6                          |
| 88780       | Screw, 4-40 x 3/16 Hex 7          | 145342      | Screw, 1/4-32 Spl 9                    | 153817      | Screw, 4-40 x 3/8 Hex 14                       |
| 88857       | Washer, Spring 6                  | 145344      | Bolt w/Lever, Latch 9                  | 153839      | Screw, 6-40 x 5/8 Hex 8                        |
| 91742       | Nut, Lock 11,12,13,14             | 145345      | Lever, Reset 9                         | 153841      | Screw, 6-40 x 9/16 Hex 7                       |
| 91904       | Washer, Flat 7                    | 150711      | Washer, Flat 3                         | 154346      | Plate, Instruction 10,12, 13,14                |
| 92151       | Connector, 3 Pt Plug 7            | 151229      | Washer, Flat 9                         | 154407      | Latch 6,7                                      |
| 93001       | Washer, Flat 6                    | 151335      | Stud 11,12,13,14                       | 154409      | Plate 11,14                                    |
| 93118       | Washer, Lock 7                    | 151346      | Screw, 6-40 x 3/8 Fil 7                | 155083      | Lens, Red Indicator Light 6                    |
| 93191       | Screw, 4-40 x 5/16 Flat 14        | 151411      | Block, Terminal 11,12,13,14            | 155547      | Bracket, Left 11                               |
| 93984       | Washer, Lock 14                   | 151412      | Insulator, Terminal Block 11,12,13,14  | 155548      | Bracket, Right 11                              |
| 101633      | Washer, Flat 6,7                  | 151416      | Nut, 6-40 Hex 11,12,13,14              | 158649      | Screw, 4-40 Thumb 4                            |
| 103092      | Connector, Cord 11,12,13,14       | 151534      | Screw, 10-32 Shoulder 7                | 159373      | Modification Kit 11                            |
| 104463      | Screw, 4-40 x 1/4 Hex 12,13       | 151540      | Lampholder 7                           | 159734      | Button 6,7                                     |
| 108355      | Nut, 1/4-20 Hex 11                | 151549      | Post 8                                 | 159919**    | Table Assembly 10,11,15                        |
| 110743      | Washer, Lock 3,7,14,15            | 151555      | Foot, Mounting 10,12,13,14             | 159941      | Handle 6                                       |
| 110822      | Screw, 10-32 x 13/16 Flat 13      | 151558      | Nut, Speed 6                           |             |  |
|             |                                   | 151616      | Screw, No. 2 Self-Tapping 10, 12,13,14 |             |  |

\*\*Refer to page 1 for finish suffix

## NUMERICAL INDEX (Continued)

| Part Number | Description and Page Number | Part Number | Description and Page Number | Part Number | Description and Page Number               |
|-------------|-----------------------------|-------------|-----------------------------|-------------|---|
| 159943      | Bracket, Window 6           | 162920      | Chute, Chad 3               | 178708**    | Bracket, Chad Box Mounting 15             |
| 159944      | Window, Plastic 6           | 164102      | Bracket, Window 7           | 178711**    | Chute, Chad 15                            |
| 159945      | Washer, Friction 6          | 164276**    | Container, Chad 15          | 178712**    | Box, Chad 15                              |
| 159946      | Arm 6                       | 164553      | Shaft 12,13                 | 179120**    | Table 14                                  |
| 159948**    | Cover w/Bracket 6           | 164561**    | Tray 13                     | 179122**    | Door w/Hinge 14                           |
| 159949**    | Lid w/Hinge 6               | 164562      | Slide, Left 13              | 179124      | Plate, Latch Mounting 14                  |
| 160664      | Pin, Roll 6,7               | 164563      | Slide, Right 13             | 179125      | Bracket, Mounting 14                      |
| 160974      | Arm, Stop 4,5               | 164571**    | Table Assembly 13           | 179126      | Post 14                                   |
| 161593      | Cable Assembly 7            | 164763**    | Plate, Mounting 3           | 179127      | Chain, 15" Lg 14                          |
| 161682      | Clip, Cover 6               | 164875      | Pad, Felt 3                 | 179128      | Stud 14                                   |
| 161705      | Strike, Fastener 14         | 173311      | Bracket, Front Guide 15     | 179861      | Bracket 8                                 |
| 161708      | Latch, Magnetic 12,13,14    | 173312      | Bracket, Rear Guide         | 179862      | Mount, Shock 8                            |
| 161747      | Plate, Nut 14               | 173861      | Cart 12                     | 180798      | Screw, 8-32 Self-Tapping 15               |
| 161835      | Plate, Clamp 7              | 174404      | Guide, Tape 6               | 193645**    | Plate, Cover 7                            |
| 161934      | Window, Plastic 7           | 174405      | Handle 6                    | 193682**    | Cover 2                                   |
| 161935      | Frame, Window 7             | 174406      | Arm 6                       | 193683      | Pad, Felt 2                               |
| 161936      | Link 7                      | 174407      | Lever 6                     | 193684**    | Set of Parts 1,15                         |
| 161937      | Latch w/Link 7              | 174408      | Guide 6                     | 194431**    | Tray 13                                   |
| 161939      | Bracket, Guide 8            | 176089      | Gasket, Window 4            | 194432**    | Panel 13                                  |
| 161940      | Window, Front 7             | 176096**    | Cover w/Studs 4             | 194433**    | Table 13                                  |
| 161941      | Window, Side 7              | 176097**    | Lid 4                       | 195132**    | Cover 5                                   |
| 161943      | Plate 7                     | 176098      | Fastener 4                  | 195133**    | Lid, Cover 5                              |
| 161944      | Bracket, Hinge 7            | 176101      | Guide, Tape 4               | 195134      | Clamp 5                                   |
| 161945      | Copyholder 7                | 176102      | Bolt 4                      | 195135      | Window, Plastic 5                         |
| 161949      | Mount Assembly, Vibration 8 | 176103      | Window, Plastic 4           | 195138      | Guide, Tape 5                             |
| 161952**    | Plate 8                     | 176104      | Window Assembly 4           | 195181      | Guide w/Adhesive, Tape 6                  |
| 161961      | Guide, Line 7               | 176105      | Bracket 4                   | 195188      | Chute, Chad 15                            |
| 162189**    | Cover w/Latch 6             | 176106      | Bracket 4                   | 195271      | Modification Kit 6                        |
| 162191      | Bracket, Guide 6            | 176107      | Handle 4                    | 199277      | Plate, Name 5                             |
| 162195      | Arm, Slide 6                | 176108      | Bracket 4                   | 305056      | Plate, Identification 2,3,6,7,10,12,13,14 |
| 162590      | Shaft 7                     | 176110      | Plate, Identification 4     | 308478      | Cord, Power 11                            |
| 162846      | Modification Kit 6          | 176615**    | Modification Kit 1,15       |             |   |
| 162916      | Guide, Lower 2,3            | 178707      | Bumper, Rubber 15           |             |   |
| 162917      | Guide, Upper 2,3            |             |                             |             |   |

\*\*Refer to page 1 for finish suffix

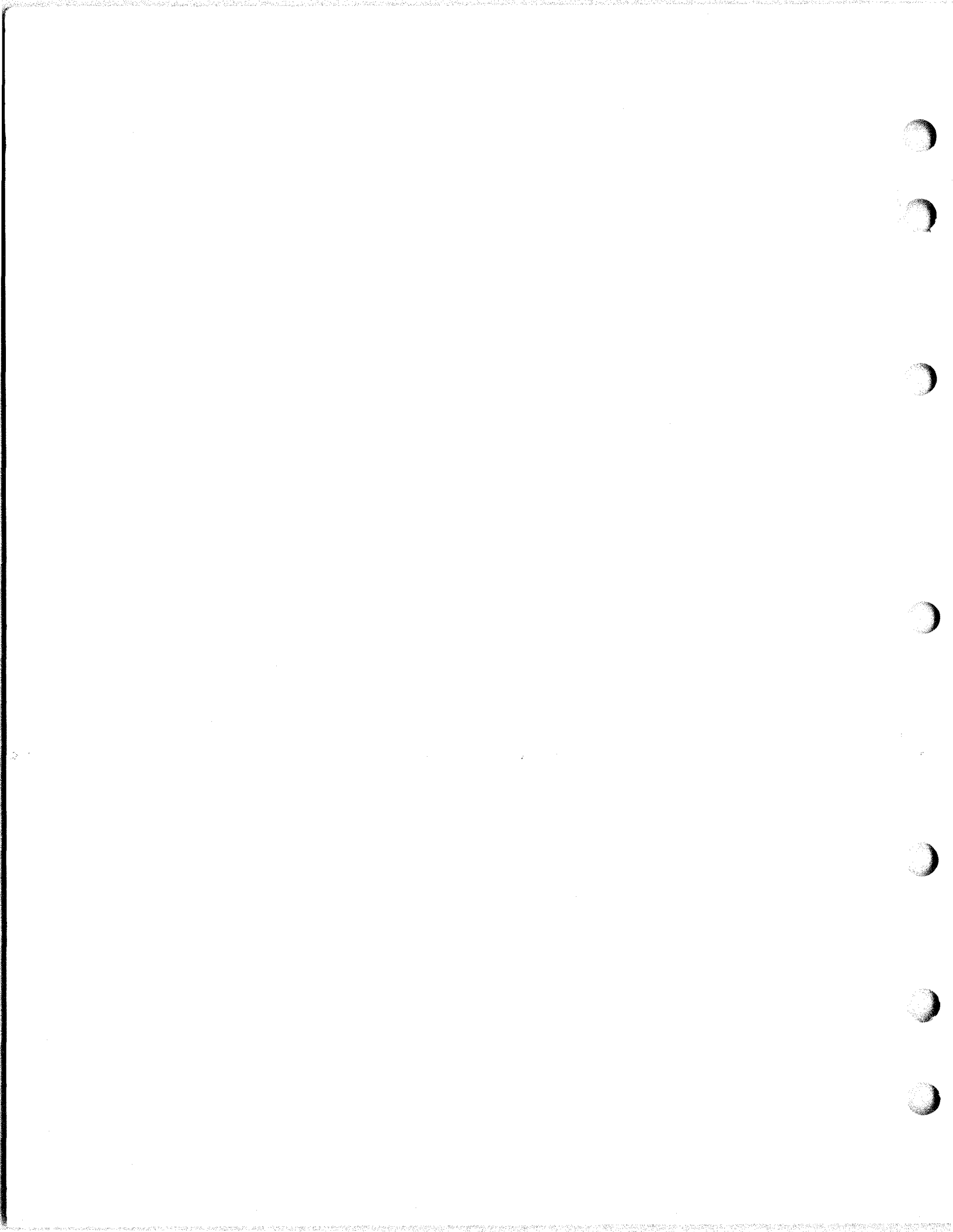



28 APPARATUS CABINET (LBAC)  
(RECEIVING, MONITORING & TRANSMITTING-MONITORING)

PARTS

| FIGURE | CONTENTS  | PAGE |
|--------|---|------|
| 1      | Front Doors and Dome                                | 2    |
| 2      | Control Panels                                      | 3    |
| 3      | Control Panels                                      | 4    |
| 4      | Control Panels                                      | 5    |
| 5      | Control Plates                                      | 6    |
| 6      | Control Plate                                       | 7    |
| 7      | Control Plate Mounting Parts                        | 8    |
| 8      | Tape Winder Mounting Racks                          | 9    |
| 9      | Channel Assemblies                                  | 10   |
| 10     | Channel Assemblies with Shelf                       | 11   |
| 11     | Terminal Blocks and Cable Assembly                  | 12   |
| 12     | 161999** Modification Kit to Provide End Enclosures | 13   |
| 13     | Rear Doors and Latch Mechanism                      | 14   |
|        | Numerical Index                                     | 15   |

| PAINT FINISH COLOR CODE CHART<br>(For parts and assemblies requiring a paint finish) |                 |               |                |              |                     |                 |               |                |              |
|--|-----------------|---------------|----------------|--------------|---------------------|-----------------|---------------|----------------|--------------|
| Color  | Finish Suffixes |               |                |              | Color               | Finish Suffixes |               |                |              |
|  | Wrinkle Finish  | Smooth Finish | Textured Vinyl | Smooth Vinyl |                     | Wrinkle Finish  | Smooth Finish | Textured Vinyl | Smooth Vinyl |
| Black  | AA (37)         | BB            |                |              | Brussels Light Blue |                 | EC            |                |              |
| Dark Brown   | AD (38)         |               |                |              | Medium Blue         |                 | ES            |                |              |
| Gray Green   | AB (40)         | BK            | GA (45)        |              | Cherry Red          |                 | EF            |                |              |
| Charcoal Gray  | AL              | BZ            |                | HA           | Pastel Yellow       |                 | EG            |                |              |
| Dark Gray  |                 |               | GB             |              | White               |                 | EH            |                |              |
| Light Gray   |                 | EJ            |                | HB (68)      | Ivory               |                 | EM            |                |              |
| Beige Gray   |                 |               | GC             |              | Beige               |                 | ET            |                |              |
| Light Beige  |                 | EL            |                | HC           | Rose Beige          |                 | ER            |                |              |
| Moss Green   |                 | EN            |                | HD           | Rose Pink           |                 | EU            |                |              |
| Eye Rest Green   |                 | EA            |                |              | Dark Covert Gray    |                 |               |                | HE           |
| Turquoise  |                 | EV            |                |              | Light Olive Gray    |                 | EW            | GE             | HF (46)      |
| Aqua Blue  |                 | EK            |                |              | Fawn                |                 |               |                | HG           |

The double asterisk (\*\*) denotes a painted part. Suffix to be applied following the part number.  
Number in parenthesis indicates Bell System code

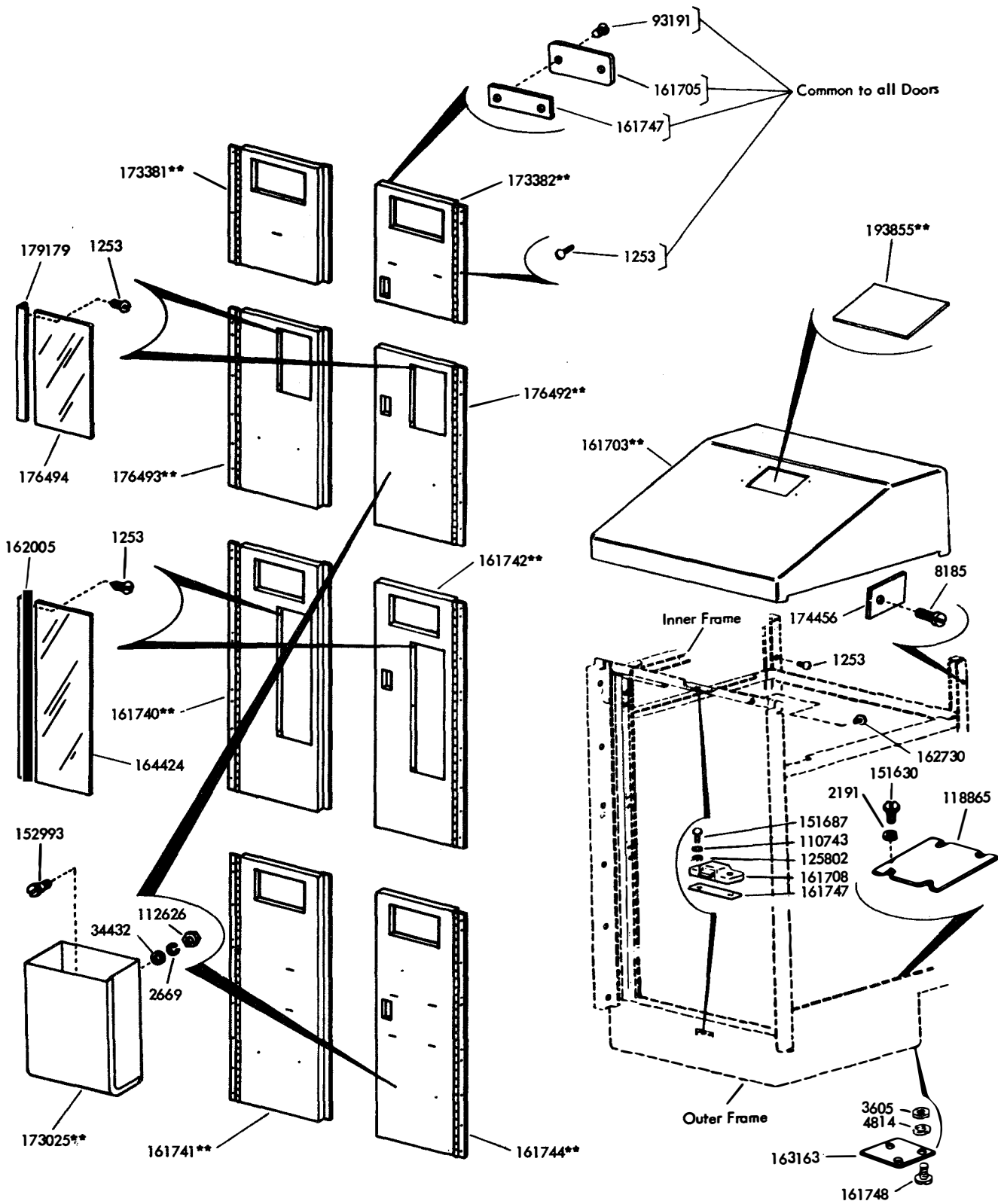

\*\*Refer to page 1 for finish suffix

FIGURE 1. FRONT DOORS AND DOME

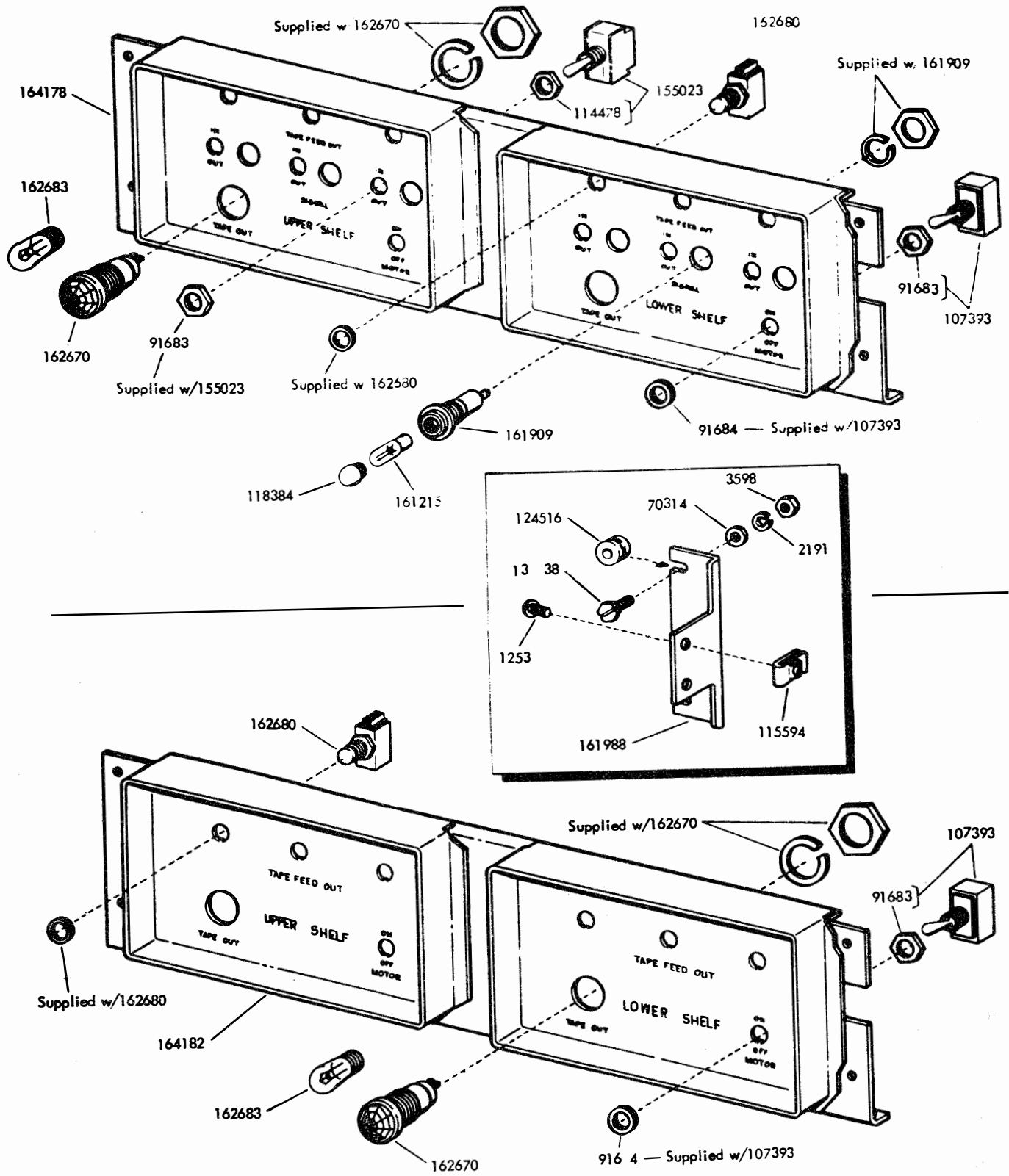

FIGURE 2. CONTROL PANELS

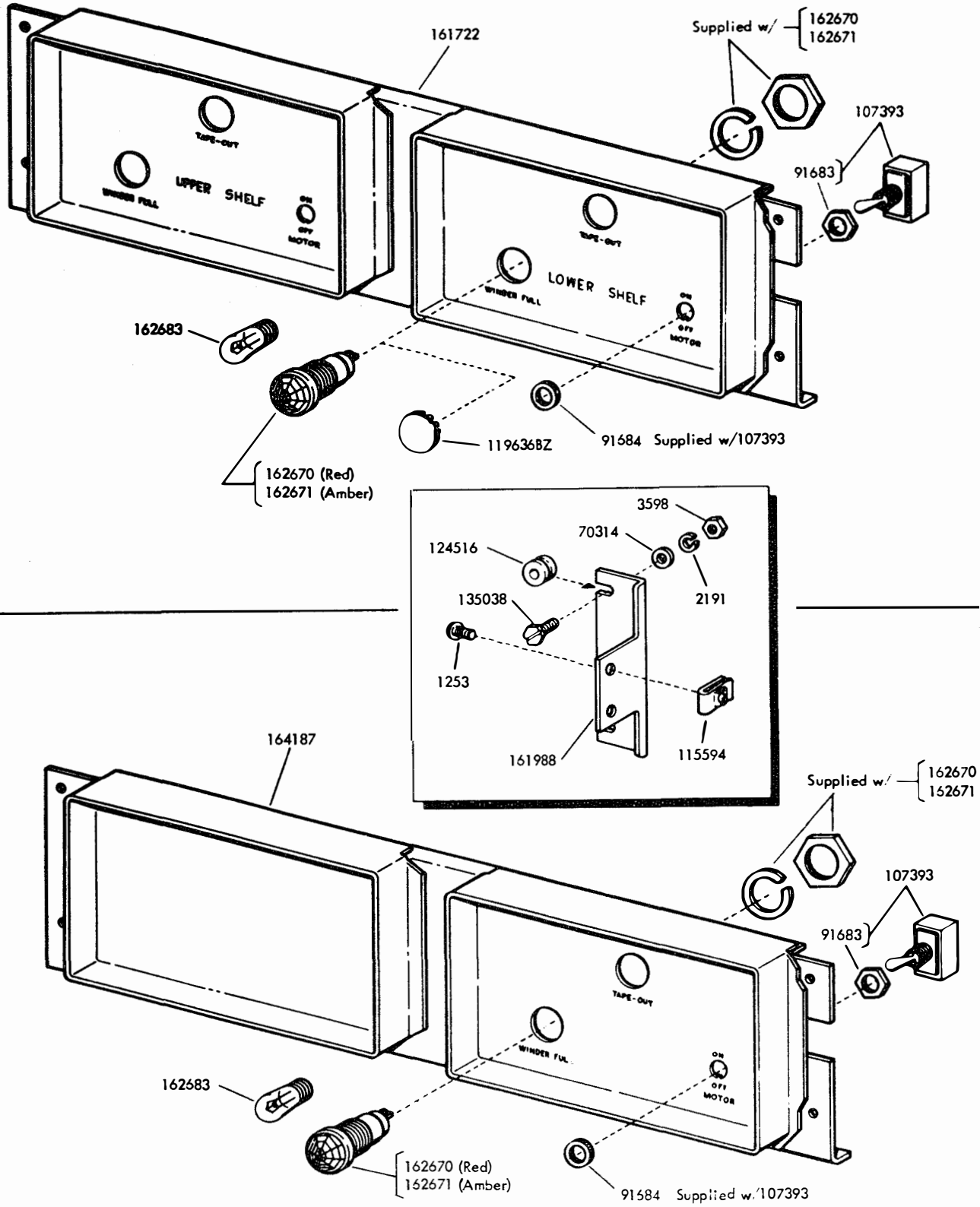

FIGURE 3. CONTROL PANELS

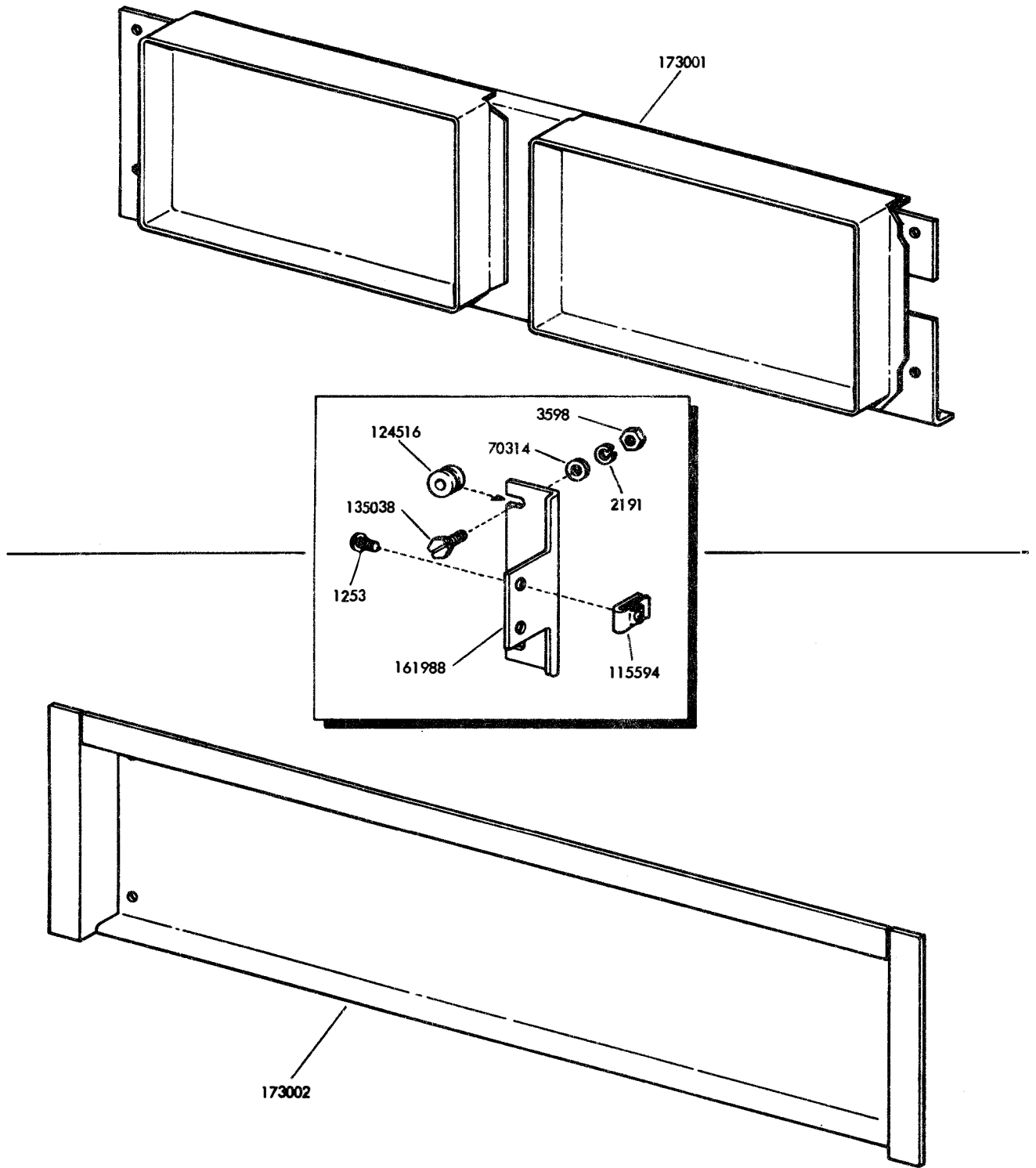

FIGURE 4. CONTROL PANELS

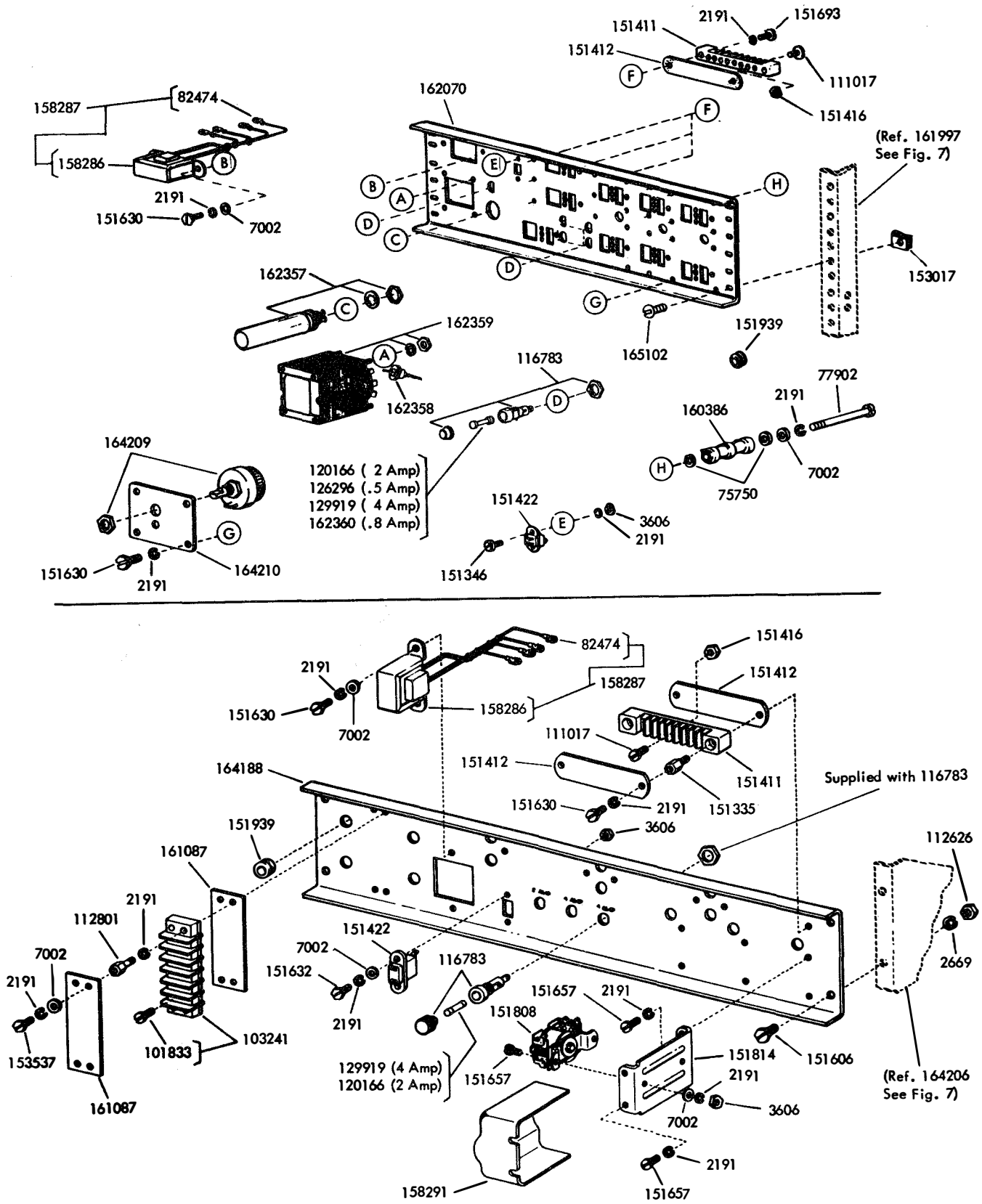
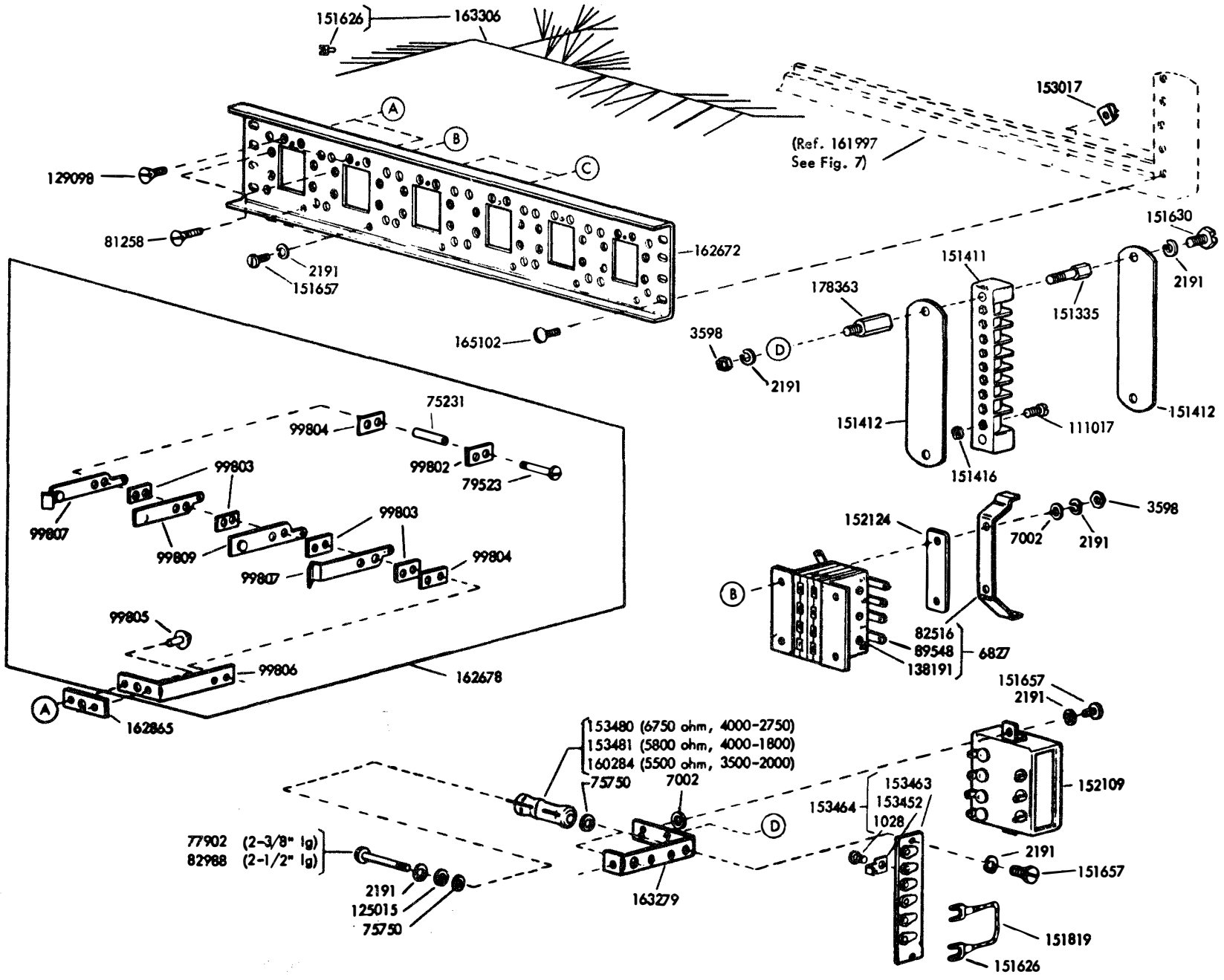

FIGURE 5. CONTROL PLATES

FIGURE 6. CONTROL PLATE



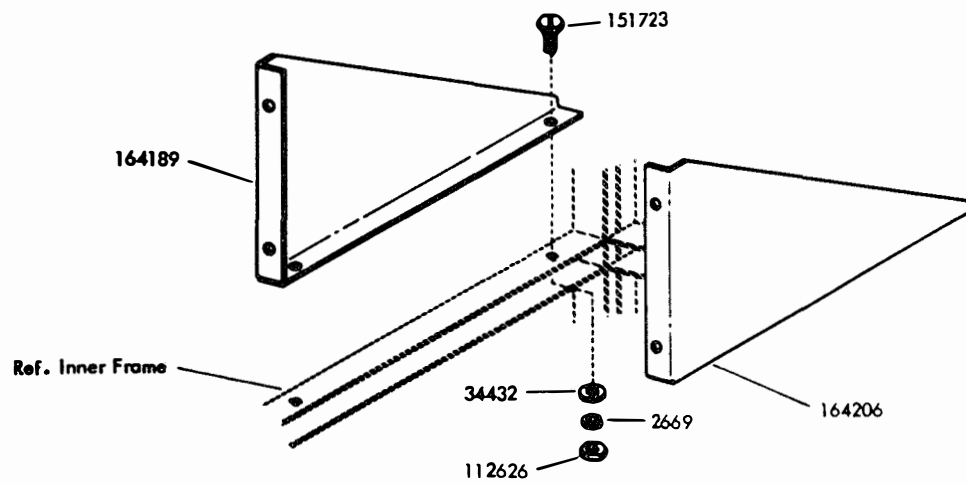
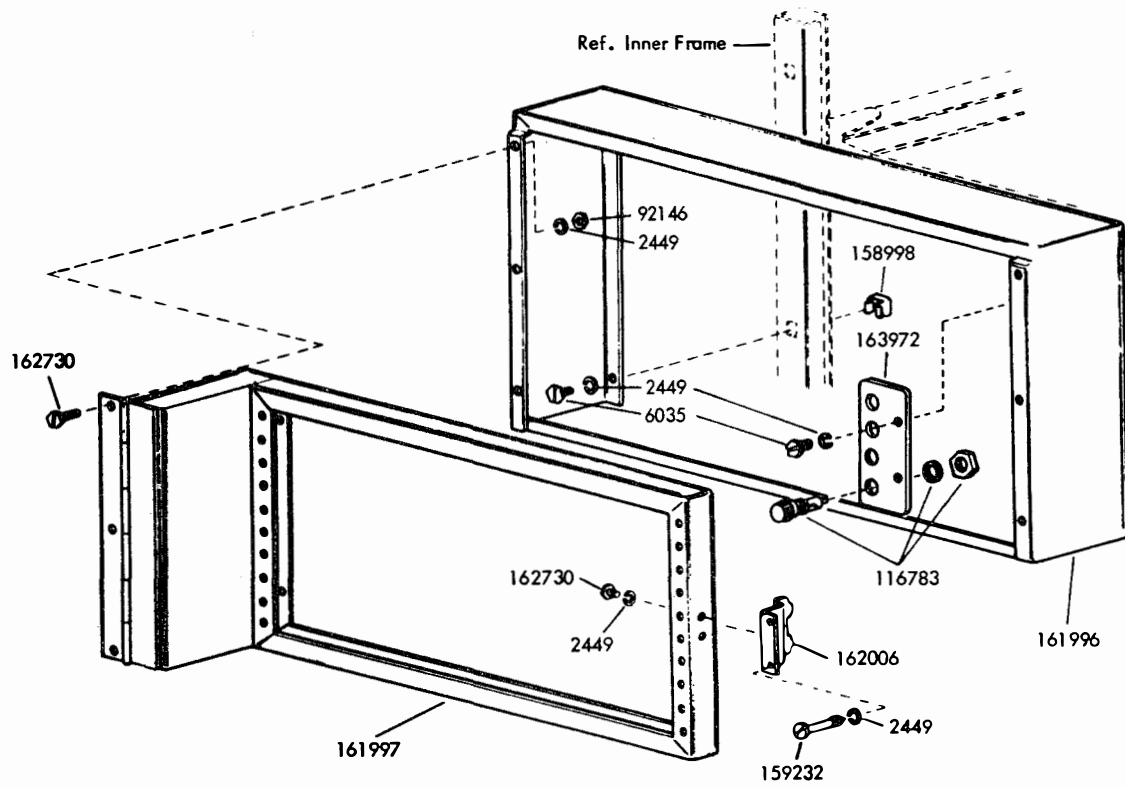

FIGURE 7. CONTROL PLATE MOUNTING PARTS



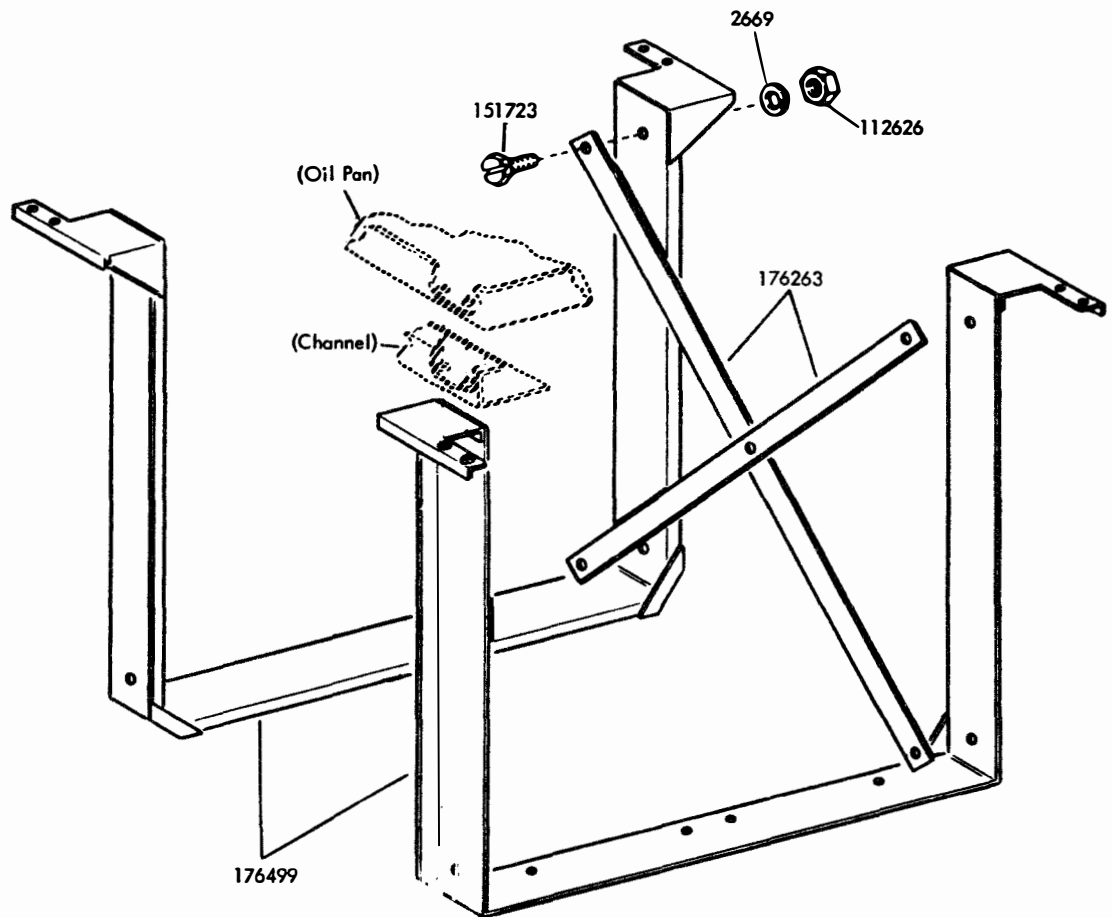

FIGURE 8. TAPE WINDER MOUNTING RACKS

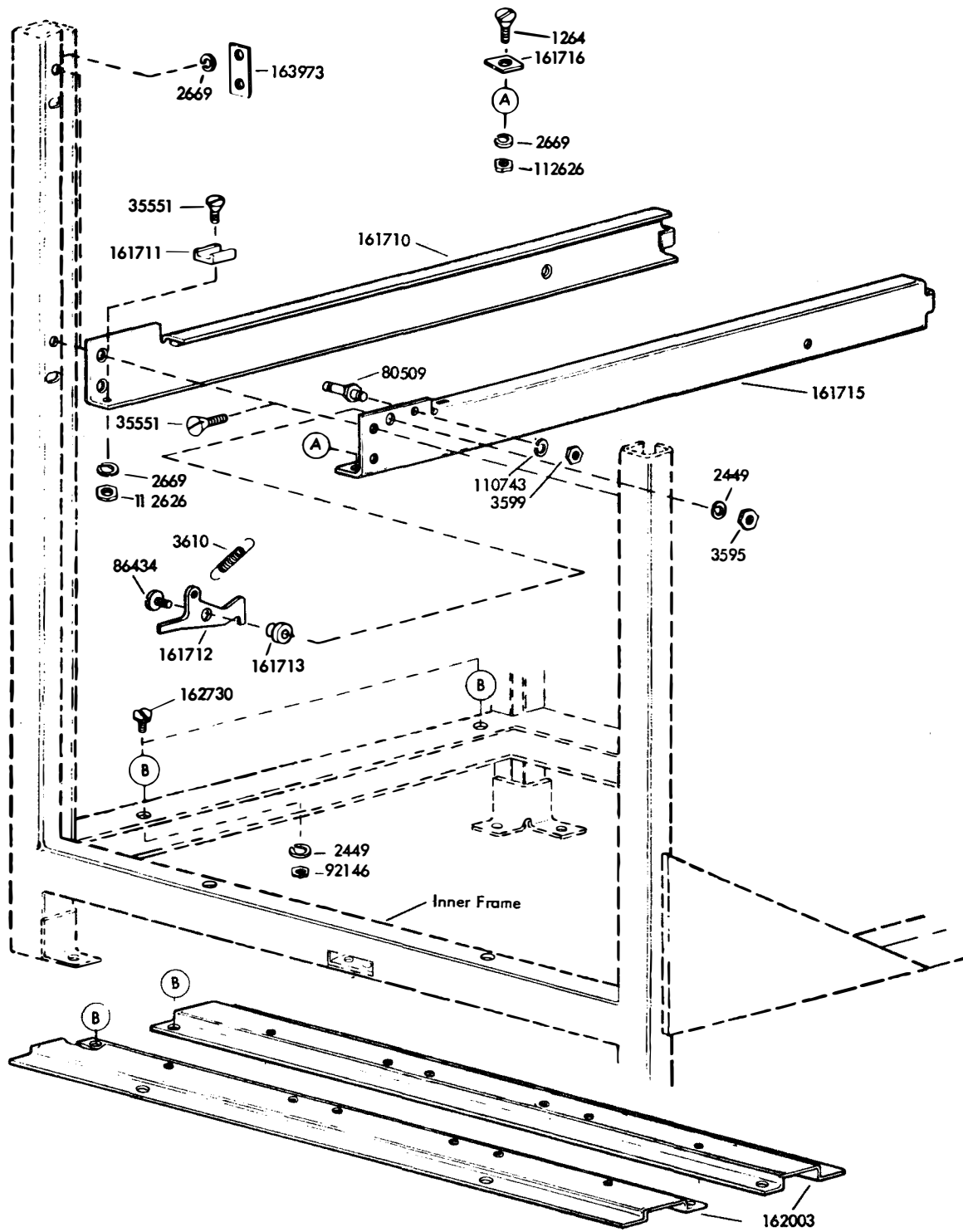
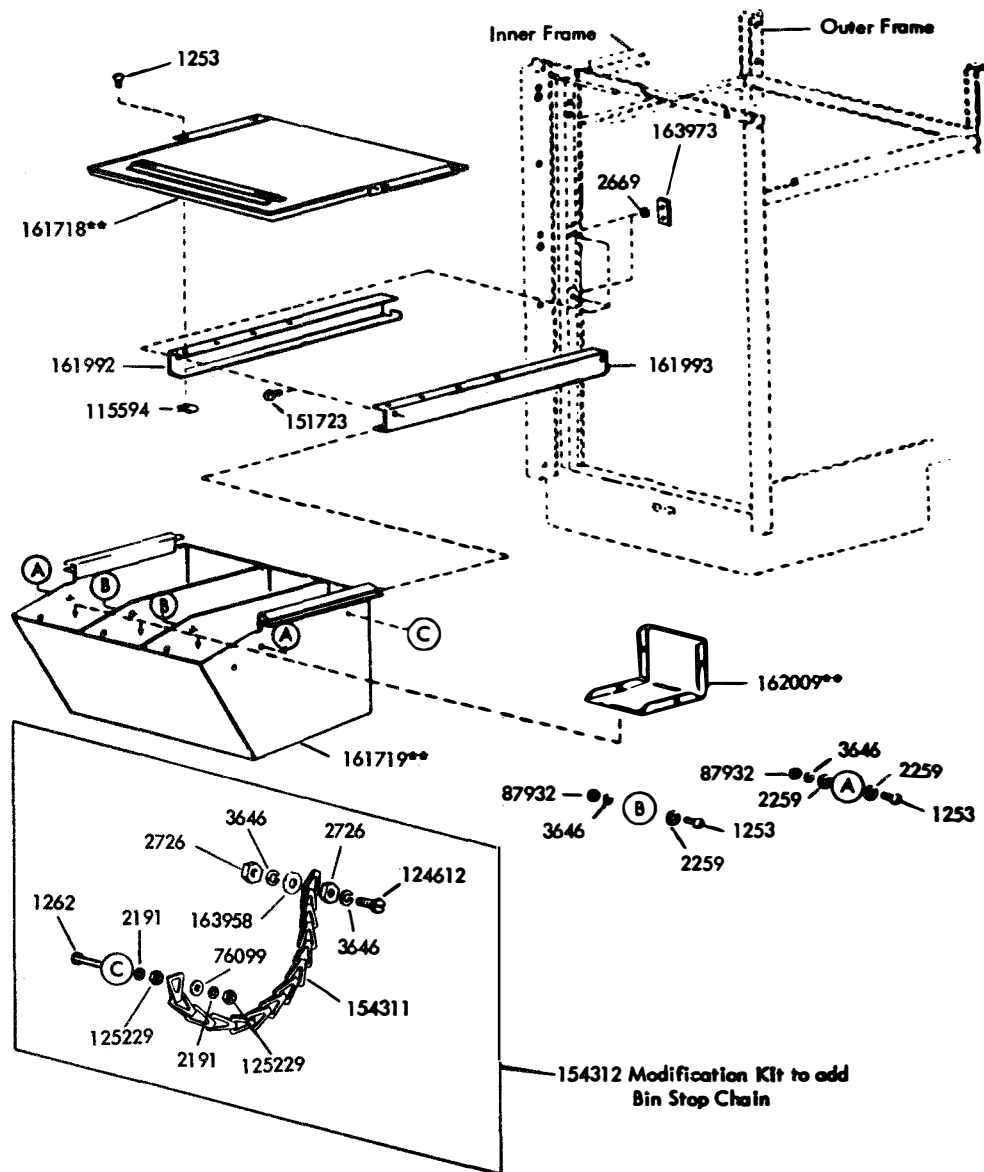
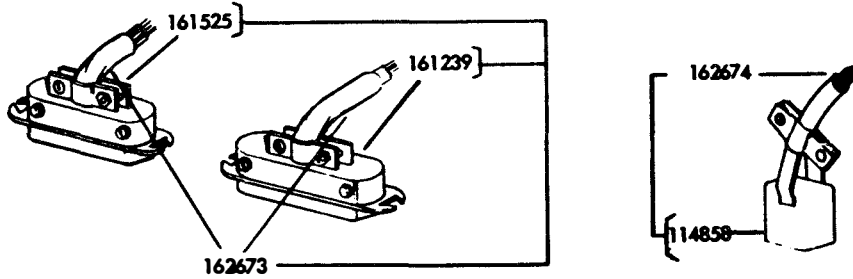

FIGURE 9. CHANNEL ASSEMBLIES



\*\*Refer to page 1 for finish suffix

FIGURE 10. CHANNEL ASSEMBLIES WITH SHELF



Note: 161525 (14 point connector) mates with 161526  
 161239 (36 point connector) mates with 161238

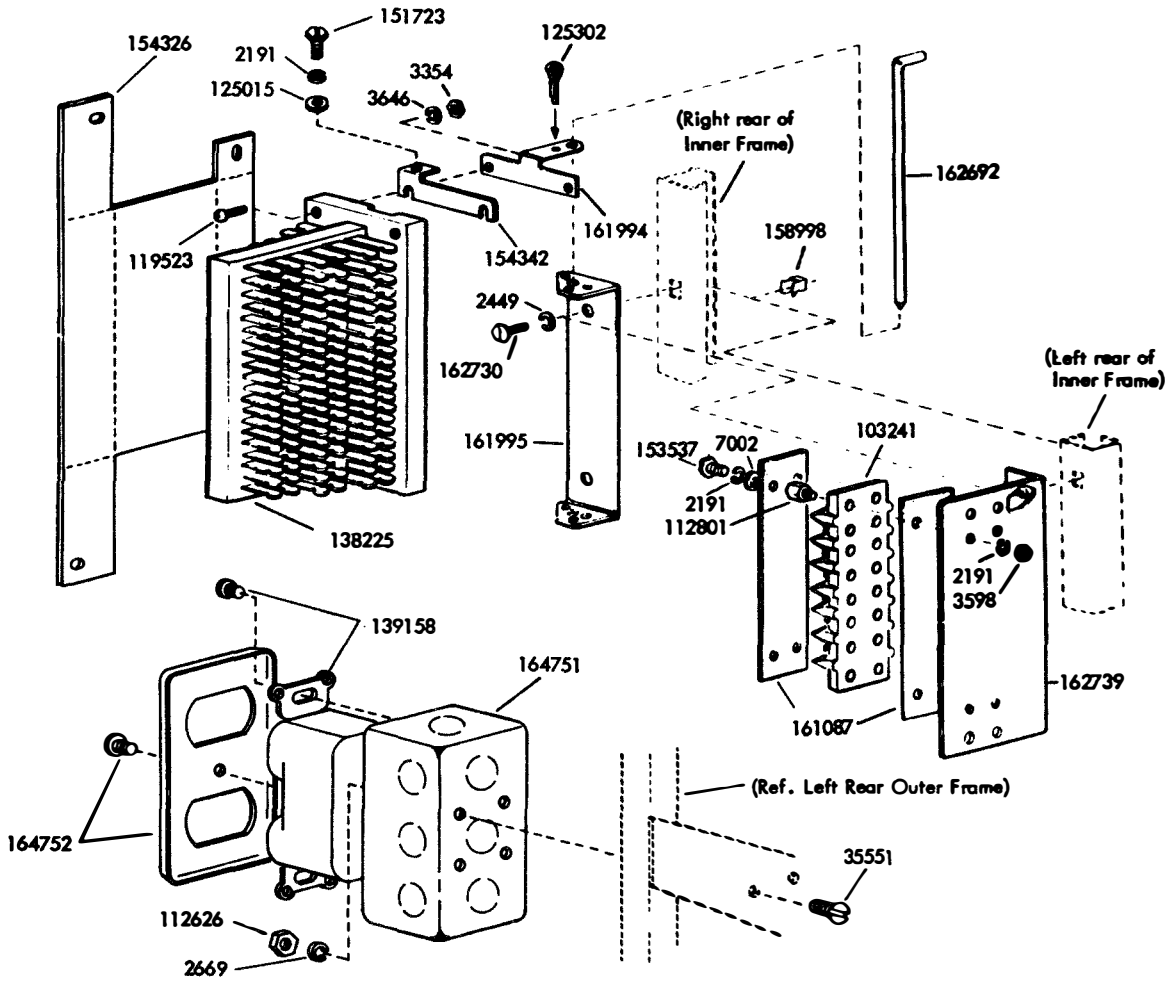
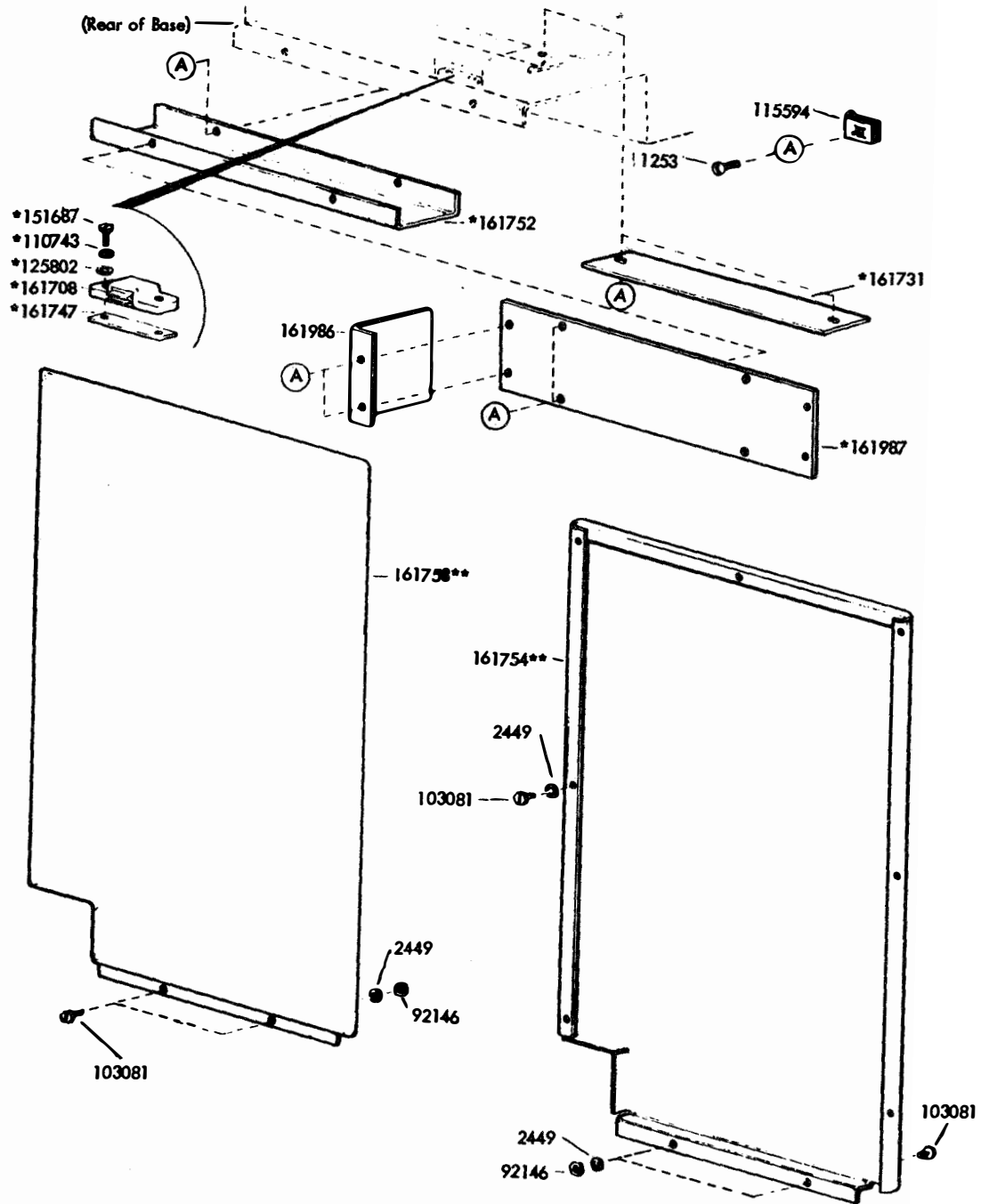
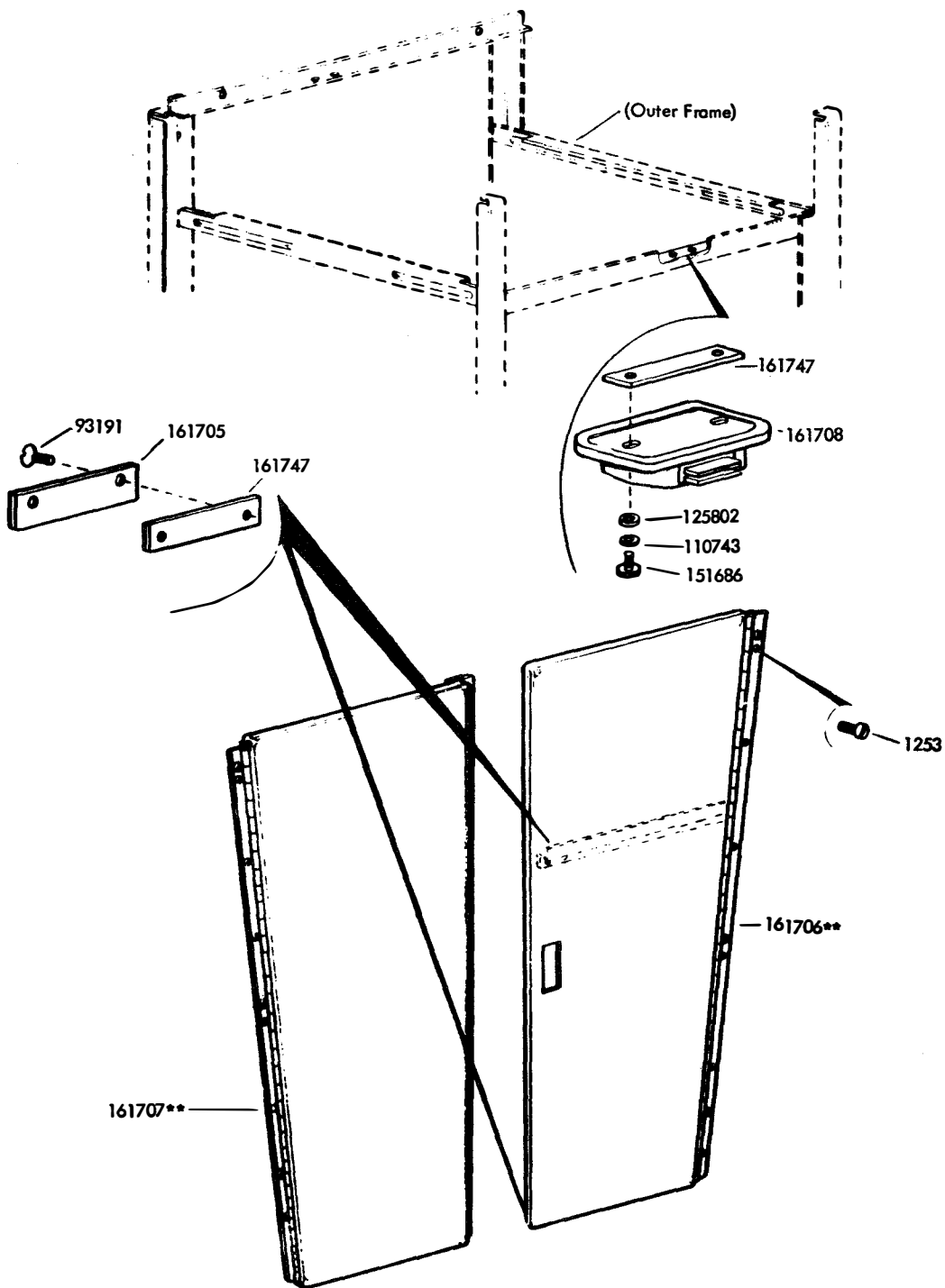

FIGURE 11. TERMINAL BLOCKS AND CABLE ASSEMBLY



\*Not part of 161999\*\* Modification Kit  
 \*\*Refer to page 1 for finish suffix

FIGURE 12. 161999\*\* MODIFICATION KIT TO PROVIDE END ENCLOSURES



\*\*Refer to page 1 for finish suffix

FIGURE 13. REAR DOORS AND LATCH MECHANISM

## NUMERICAL INDEX

| Part Number | Description and Page Number                  | Part Number | Description and Page Number          | Part Number | Description and Page Number            |
|-------------|--|-------------|--------------------------------------|-------------|--|
| 1028        | Screw (4-40 x 1/4 Fil) 7                     | 118865      | Cover 2                              | 161703**    | Cover, Top 2                           |
| 1253        | Screw (8-32 x 3/8 Rd) 2, 3, 4, 5, 11, 13, 14 | 119523      | Screw (8-32 x 3/4 Rd) 12             | 161705      | Strike, Fastener 2, 14                 |
| 1262        | Screw (6-32 x 5/16 Rd) 11                    | 119636**    | Plug, Button 4                       | 161706**    | Door, Right Rear 14                    |
| 1264        | Screw (10-32 x 1/2 Flat) 10                  | 120166      | Fuse (2 Amp) 6                       | 161707**    | Door, Left Rear 14                     |
| 2191        | Washer, Lock 2, 3, 4, 5, 6, 7, 11, 12        | 121021      | Screw (8-32 x 1/2 Hex) 11            | 161708      | Latch, Magnetic 2, 13, 14              |
| 2259        | Washer, Flat 11                              | 124516      | Grommet, Rubber 3, 4, 5              | 161710      | Channel, Left 10                       |
| 2449        | Washer, Lock 8, 10, 11, 12, 13               | 124612      | Screw (8-32 x 1/2 Hex) 11            | 161711      | Black, Guide 10                        |
| 2669        | Washer, Lock 2, 6, 8, 9, 10, 11, 12          | 125015      | Washer, Flat 7, 12                   | 161712      | Latch, Lever 10                        |
| 2726        | Nut (8-32 Hex) 11                            | 125229      | Nut (6-32 Hex) 11                    | 161713      | Bushing, Shoulder 10                   |
| 3354        | Nut (8-32 Hex) 12                            | 125302      | Pin, Cotter 12                       | 161715      | Channel, Right 10                      |
| 3595        | Nut (1/4-32 Hex) 10                          | 125802      | Washer, Flat 2, 13, 14               | 161716      | Black, Support 10                      |
| 3598        | Nut (6-40 Hex) 3, 4, 5, 7, 12                | 126296      | Fuse (.5 Amp) 6                      | 161718**    | Shelf 11                               |
| 3599        | Nut (4-40 Hex) 10                            | 129098      | Screw (6-40 x 11/32 Flat) 7          | 161719**    | Bin, Tape 11                           |
| 3605        | Nut (5/16-18 Hex) 2                          | 129919      | Fuse (4 Amp) 6                       | 161722      | Panel, Control 4                       |
| 3606        | Nut (6-40 Hex) 6                             | 135038      | Screw (6-40 x 9/16 Hex) 3, 4, 5      | 161731      | Panel, Cover 13                        |
| 3610        | Spring 10                                    | 138191      | Screw (3-48 x 1" Rd) 7               | 161740**    | Door, Left 2                           |
| 3646        | Washer, Lock 11, 12                          | 138225      | Block, Terminal 12                   | 161741**    | Door, Left 2                           |
| 4814        | Washer, Lock 2                               | 139158      | Connector, Receptacle (Duplex) 12    | 161742**    | Door, Right 2                          |
| 6035        | Screw (1/4-20 x 5/8 Hex) 8                   | 151335      | Stud 6, 7                            | 161744**    | Door, Right 2                          |
| 6827        | Block 7                                      | 151346      | Screw (6-40 x 3/8 Fil) 6             | 161747      | Plate, Nut 2, 13, 14                   |
| 7002        | Washer, Flat 6, 7, 12                        | 151411      | Block, Terminal 6, 7                 | 161748      | Screw (5/16-18 x 5/8 Flat) 2           |
| 8185        | Screw (1/4-20 x 3/4 Fil) 2                   | 151412      | Insulator (1-9) 6, 7                 | 161752      | Channel, Duct 13                       |
| 34432       | Washer, Flat 2, 8                            | 151416      | Nut (6-40 Hex) 6, 7                  | 161753**    | Panel, Left Side 13                    |
| 35551       | Screw (10-32 x 3/8 Flat) 10, 12              | 151422      | Connector, Receptacle (2 Pt) 6       | 161754**    | Panel, Right Side 13                   |
| 70314       | Washer, Flat 3, 4, 5                         | 151606      | Screw (10-32 x 1/4 Hex) 6            | 161909      | Socket, Lamp 3                         |
| 75231       | Bushing, Insulating 7                        | 151626      | Terminal 7                           | 161986      | Cover, Duct 13                         |
| 75750       | Washer, Insulating 6, 7                      | 151630      | Screw (6-40 x 1/4 Hex) 2, 6, 7       | 161987      | Plate, Duct 13                         |
| 76099       | Washer, Flat 11                              | 151632      | Screw (6-40 x 3/8 Hex) 6             | 161988      | Bracket, Mounting 3, 4, 5              |
| 77902       | Screw (6-40 x 2-3/8 Rd) 6, 7                 | 151657      | Screw (6-40 x 1/4 Fil) 6, 7          | 161992      | Channel, Left Mounting 11              |
| 79523       | Screw (2-56 x 25/32 Fil) 7                   | 151686      | Screw (4-40 x 3/8 Fil) 14            | 161993      | Channel, Right Mounting 11             |
| 80509       | Post, Spring 10                              | 151687      | Screw (4-40 x 7/16 Fil) 2, 13        | 161994      | Bracket, Terminal Block 12             |
| 81258       | Screw (6-40 x 5/8 Flat) 7                    | 151693      | Screw (6-40 x 9/16 Fil) 6            | 161995      | Bracket, Terminal Block 12             |
| 82474       | Terminal 6                                   | 151723      | Screw (10-32 x 3/8 Hex) 8, 9, 11, 12 | 161996      | Frame, Mounting 8                      |
| 82516       | Spring, Retaining 7                          | 151808      | Relay 6                              | 161997      | Frame, Mounting Rack 7, 8              |
| 82988       | Screw (6-40 x 2-1/2 Rd) 7                    | 151814      | Bracket, Relay Mounting 6            | 161999**    | Modification Kit 13                    |
| 86434       | Screw (1/4-32 x 3/4 Fil) 10                  | 151819      | Jumper (3" Black) 7                  | 162003      | Channel, Front 10                      |
| 87932       | Nut (8-32 Hex) 11                            | 151939      | Grommet, Rubber 6                    | 162005      | Bracket, Clip 2                        |
| 89548       | Spring, Contact 7                            | 152109      | Filter 7                             | 162006      | Bracket 8                              |
| 91683       | Nut (15/32-32 Hex) 3, 4                      | 152124      | Spacer 7                             | 162009**    | Divider, Tape Bin 11                   |
| 91684       | Nut (15/32-32 Ring) 3, 4                     | 152993      | Screw, Shoulder (10-32) 2            | 162070      | Plate, Mounting 6                      |
| 92146       | Nut (1/4-20 Hex) 8, 10, 13                   | 153017      | Nut, Speed 6, 7                      | 162357      | Capacitor (500 MFD) 6                  |
| 93191       | Screw (4-40 x 5/16 Flat) 2, 14               | 153452      | Terminal 7                           | 162358      | Diode 6                                |
| 99802       | Plate 7                                      | 153463      | Block, Terminal 7                    | 162359      | Transformer, Power 6                   |
| 99803       | Insulator (.094") 7                          | 153464      | Block Assembly, Terminal 7           | 162360      | Fuse (.8 Amp) 6                        |
| 99804       | Insulator (.062") 7                          | 153481      | Resistor (6750 Ohm) 7                | 162670      | Light, Red Pilot 3, 4                  |
| 99805       | Plunger 7                                    | 153481      | Resistor (5800 Ohm) 7                | 162671      | Light, Amber Pilot 4                   |
| 99806       | Bracket 7                                    | 153537      | Screw (6-40 x 9/32 Hex) 6, 12        | 162672      | Plate, Relay 7                         |
| 99807       | Spring, Contact 7                            | 154311      | Chain, Bin Stop (40 Links) 11        | 162673      | Cable Assembly 12                      |
| 99809       | Spring, Contact 7                            | 154312      | Modification Kit 11                  | 162674      | Cable Assembly 12                      |
| 101833      | Screw (8-32 x 5/16 Fil) 6                    | 154326      | Cover, Insulating 12                 | 162678      | Contact Assembly, Line Shunt 7         |
| 103081      | Screw (1/4-20 x 1/2 Fil) 13                  | 154342      | Bracket, Insulating Cover 12         | 162680      | Switch, Push 3                         |
| 103241      | Block, Terminal 6, 12                        | 155023      | Switch, Toggle (DP-DT) 3             | 162683      | Lamp, Clean Incandescent 3, 4          |
| 107393      | Switch, Toggle (SP-ST) 3, 4                  | 158286      | Transformer 6                        | 162692      | Pin, Hinge 12                          |
| 110743      | Washer, Lock 2, 10, 13, 14                   | 158287      | Transformer Assembly 6               | 162730      | Screw (1/4-20 x 7/16 Hex) 2, 8, 10, 12 |
| 111017      | Screw (6-40 x 5/16 Fil) 6, 7                 | 158291      | Cover, Relay 6                       | 162739      | Bracket, Terminal Block 12             |
| 112626      | Nut (10-32 Hex) 2, 6, 8, 9, 10, 12           | 158998      | Retainer, Speed Nut 8, 12            | 162865      | Spacer 7                               |
| 112801      | Stud 6, 12                                   | 159232      | Screw, Captive (1/4-20) 8            | 163163      | Pad 2                                  |
| 114478      | Nut (15/32-32 Hex) 3                         | 160284      | Resistor (5,500 Ohm) 7               | 163279      | Bracket, Mounting 7                    |
| 114858      | Connector, Receptacle (6 Pt) 12              | 160386      | Resistor (1,000 Ohm) 6               | 163306      | Cable 7                                |
| 115594      | Nut, Speed 3, 4, 5, 11, 13                   | 161087      | Insulator (1-6) 6, 12                | 163958      | Washer, Flat 11                        |
| 116783      | Holder, Fuse 6, 8                            | 161215      | Lamp, Glow 3                         | 163972      | Strip, Fuse Mounting 8                 |
| 118384      | Lens, Clear Indicator Light 3                | 161238      | Connector, Receptacle (36 Pt) 12     | 163973      | Plate, Nut 10, 11                      |
|             |  | 161239      | Connector, Plug (36 Pt) 12           | 164178      | Panel, Control 3                       |
|             |  | 161525      | Connector, Plug (14 Pt) 12           | 164182      | Panel, Control 3                       |
|             |  | 161526      | Connector, Receptacle (14 Pt) 12     | 164187      | Panel, Control 4                       |
|             |  |             |                                      | 164188      | Plate, Control 6                       |

\*\*Refer to page 1 for finish suffix

## NUMERICAL INDEX (Continued)

| Part Number | Description and Page Number | Part Number | Description and Page Number | Part Number | Description and Page Number |
|-------------|-----------------------------|-------------|-----------------------------|-------------|-----------------------------|
| 164189      | Bracket, Left 8             | 165102      | Screw (12-24 x 3/8 Rd) 6, 7 | 176492**    | Door, Right 2               |
| 164206      | Bracket, Right 6, 8         | 173001      | Panel, Blank Control 5      | 176493**    | Door, Left 2                |
| 164209      | Rheostat (350 Ohm) 6        | 173002      | Panel 5                     | 176494      | Window 2                    |
| 164210      | Plate, Mounting 6           | 173025**    | Bin, Tape 2                 | 176499      | Bracket, Mounting 9         |
| 164424      | Window 2                    | 173381**    | Door, Left 2                | 178363      | Post 7                      |
| 164751      | Box, Junction 12            | 173382**    | Door, Right 2               | 179179      | Bracket 2                   |
| 164752      | Plate, Cover 12             | 174456      | Plate, Nut 2                | 193855**    | Cover W/Clips 2             |
|             |                             | 176263      | Strip 9                     |             |                             |