

# TELETYPE

PRINTING TELEGRAPH SYSTEMS

BULLETIN 1157B

PARTS  
MODEL 28 PRINTER SET  
(STUNT BOX C.A.A)



COPYRIGHT 1955 BY TELETYPE CORPORATION IN UNITED STATES.  
COPYRIGHT IN ALL COUNTRIES PARTICIPATING IN INTERNATIONAL  
CONVENTION AND PAN AMERICAN CONVENTION. ALL RIGHTS  
RESERVED INCLUDING RIGHTS OF TRANSLATION INTO ALL LANGUAGES.



## LIST OF EFFECTIVE PAGES

APRIL 1955

PAGE NUMBERS	CHANGE IN EFFECT	PAGE NUMBERS	CHANGE IN EFFECT
A	CHANGE I	39	CHANGE I
B - C	ORIGINAL	40	ORIGINAL
1 - 2	ORIGINAL	41	CHANGE I
3 - 4	CHANGE I	42 to 46	ORIGINAL
5 to 10	ORIGINAL	47 to 50	CHANGE I
11	CHANGE I	51 - 52	ORIGINAL
12	ORIGINAL	53 to 55	CHANGE I
13 to 15	CHANGE I	56 to 58	ORIGINAL
16 to 18	ORIGINAL	59	CHANGE I
19 to 21	CHANGE I	60	ORIGINAL
22 to 26	ORIGINAL	61 to 64	CHANGE I
27 - 28	CHANGE I	65 to 68	ORIGINAL
29 to 32	ORIGINAL	69 - 70	CHANGE I
33 - 34	CHANGE I	71	ORIGINAL
35 to 38	ORIGINAL	72 to 81	CHANGE I

THIS PAGE LISTS THE EFFECTIVE PAGES IN THIS BULLETIN AND MUST BE REPLACED WHEN CHANGES ARE BEING MADE.

1157B

## LIST OF ILLUSTRATIONS

Figure	Title	Page
1	Base Mechanism . . . . .	1
2	Base Mechanism . . . . .	3
3	Base, Intermediate Gear Mechanism . . . . .	5
4	Base, Carriage Return Mechanism . . . . .	5
5	Gear Sets . . . . .	5
6	Base, Local Line Feed Mechanism . . . . .	5
7	Synchronous Motor Unit . . . . .	7
8	Cabinet . . . . .	9
9	Cabinet . . . . .	11
10	Electrical Service Unit . . . . .	13
11	Electrical Service Unit, 152623 Line Relay Mounting Assembly . . . . .	15
12	Electrical Service Unit, 152950 Rectifier and Cable Assembly . . . . .	17
13	Typing Unit, Printing Carriage Mechanism . . . . .	19
14	Typing Unit, Code Bar Mechanism . . . . .	21
15	Typing Unit, Left Ribbon Feed Mechanism . . . . .	23
16	Typing Unit, Right Ribbon Feed Mechanism . . . . .	25
17	Typing Unit, Stunt Box Mechanism . . . . .	27
18	Typing Unit, Stunt Box Mechanism . . . . .	29
19	Typing Unit, Selector Magnet Mechanism . . . . .	31
20	Typing Unit, Off-Line Stunt Shift Mechanism . . . . .	33
21	Typing Unit, Selector Mechanism . . . . .	35
22	Typing Unit, Code Bar Positioning Mechanism . . . . .	37
23	Typing Unit, Front Plate Mechanism . . . . .	39
24	Typing Unit, Front Plate Mechanism . . . . .	41
25	Typing Unit, Front Plate Mechanism . . . . .	43
26	Typing Unit, Spring Drum Mechanism . . . . .	45
27	Typing Unit, Trip Shaft Mechanism . . . . .	47
28	Typing Unit, Main Shaft Mechanism . . . . .	49
29	Typing Unit, Main Shaft Mechanism . . . . .	51
30	Typing Unit, Right Side Linkage and Type Box Mechanism . . . . .	53
31	Typing Unit, Left Side Linkage and Rocker Shaft Mechanism . . . . .	55
32	Typing Unit, Line Feed and Platen Mechanism . . . . .	57
33	Typing Unit, Paper Spindle and Reset Bail Mechanism . . . . .	59
34	Typing Unit, Space Suppression Mechanism . . . . .	61
35	Typing Unit, Pressure Roller Mechanism . . . . .	63
36	Typing Unit, Right Side Frame Mechanism . . . . .	65
37	Typing Unit, Left Side Frame Mechanism . . . . .	67

Figure 1. Base Mechanism

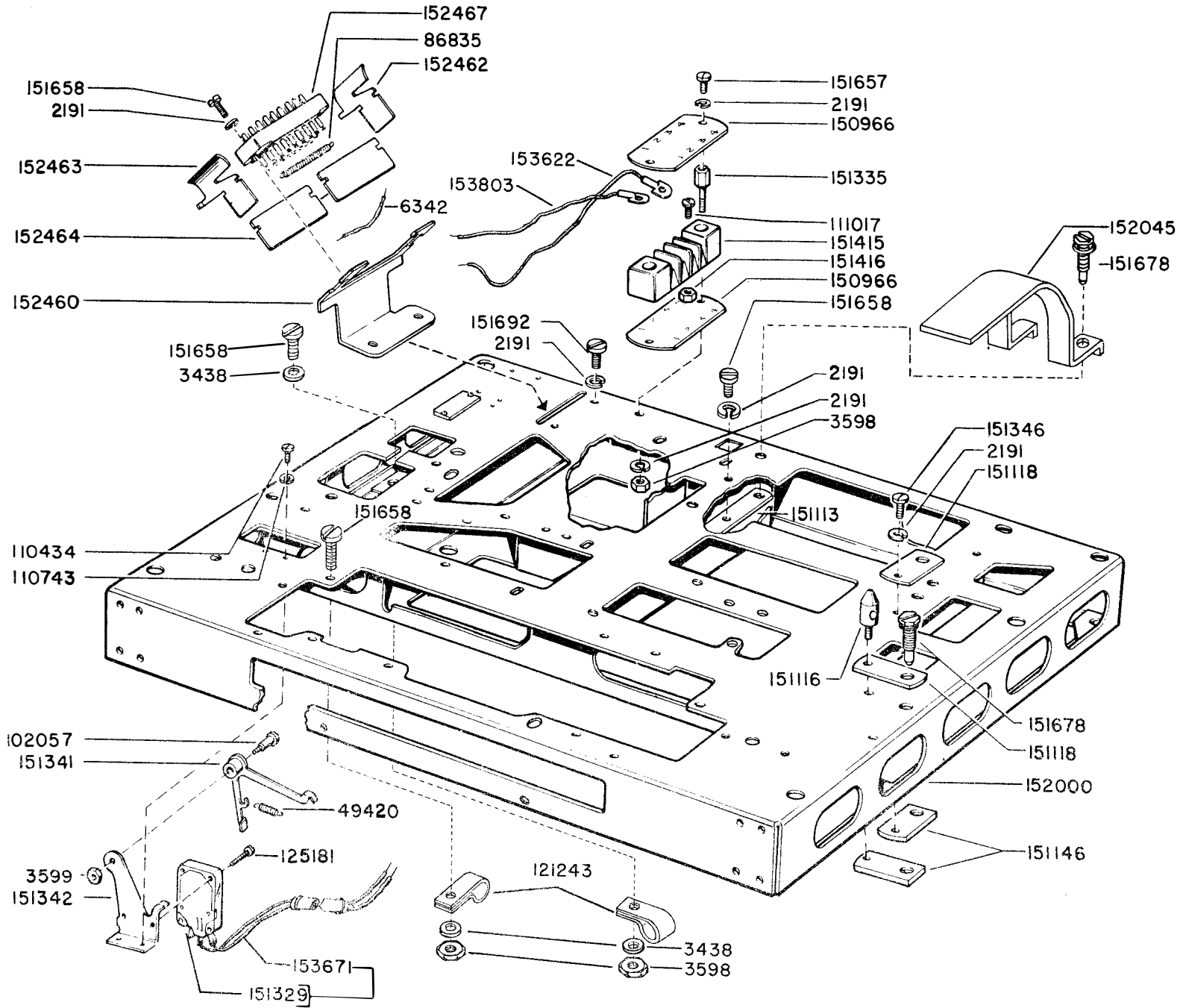

## NUMERICAL INDEX - FIGURE 1

Part Number	Description
2191	Washer, Lock
3438	Washer, Flat
3598	Nut (6-40)
3599	Nut (4-40)
6342	Wire, Keyboard Connector
49420	Spring, Margin Indicator
86835	Spring, Connector Latch
102057	Screw, Shoulder (4-40)
110434	Screw (4-40 x 1/4)
110743	Washer, Lock
111017	Screw (6-40 x 5/16)
121243	Clamp, Cable
125181	Screw (2-56 x 3/8)
150966	Insulator, Terminal Block
151113	Strip, Motor Mounting
151116	Stud, Typing Unit Locating
151118	Plate, Typing Unit Spacing
151146	Strap, Typing Unit Mounting
151329	Switch, Margin Indicator
151335	Stud, Terminal Block
151341	Lever, Margin Indicator Contact
151342	Bracket, Margin Indicator Switch
151346	Screw (6-40 x 3/8)
151415	Block, Keyboard Terminal
151416	Nut (6-40)
151657	Screw (6-40 x 1/4)
151658	Screw (6-40 x 5/16)
151678	Screw, Typing Unit Mounting
151692	Screw (6-40 x 3/16)
152000	Base
152045	Guard, Gear
152460	Bracket, Connector Mounting
152462	Latch, Right
152463	Latch, Left
152464	Insulator, Connector
152467	Connector, Keyboard
153622	Strap, Keyboard Connector and Terminal Block
153671	Switch with Cable, Margin Indicator
153803	Strap, Keyboard Connector and Terminal Block

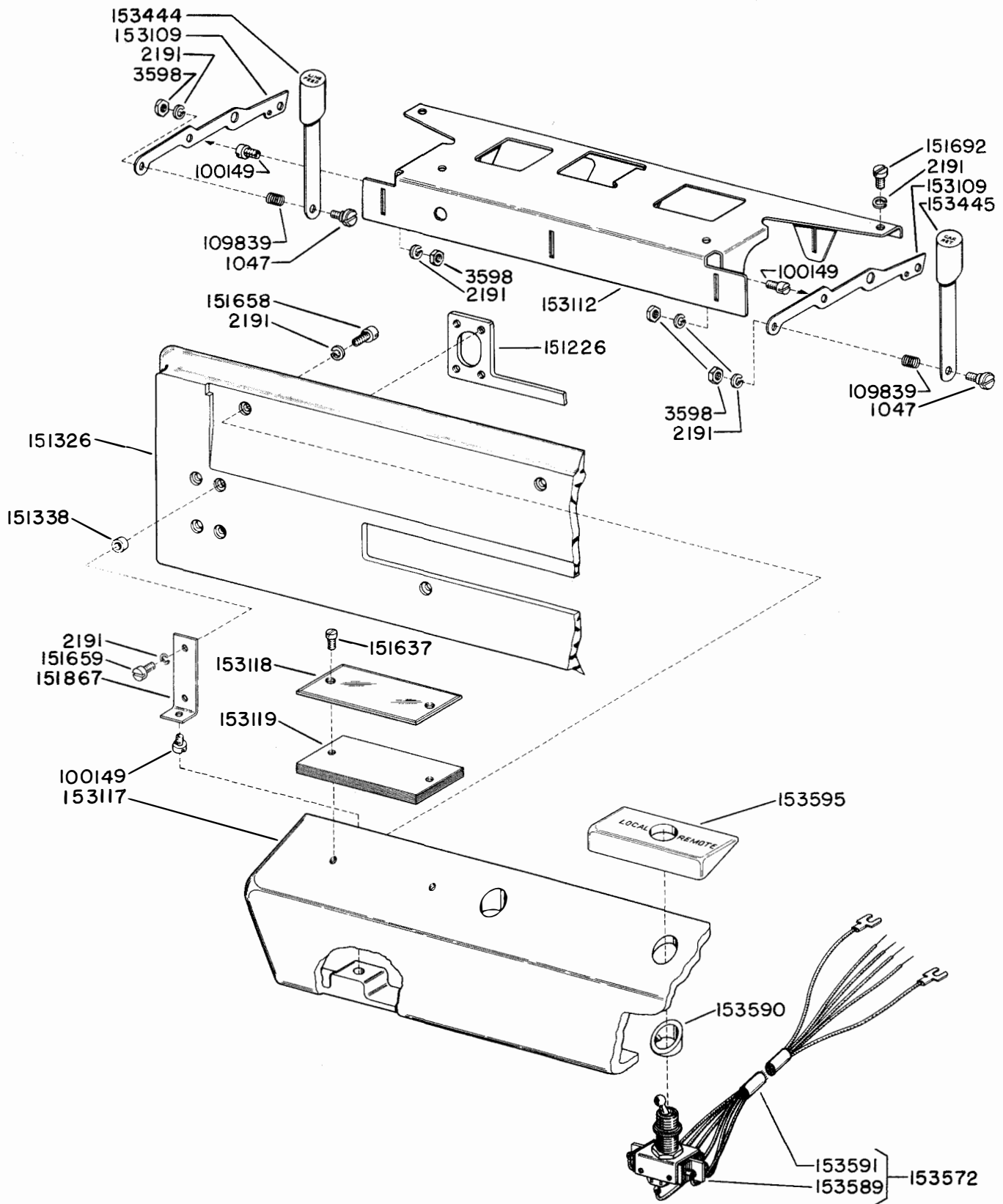

Figure 2. Base Mechanism



## NUMERICAL INDEX - FIGURE 2

Part Number	Description
1047	Screw, Shoulder (6-40)
2191	Washer, Lock
3598	Nut (6-40)
93117	Washer, Lock
100149	Stud, Function Lever Pivot
109839	Spring, Keylever
151226	Strip, Nut Plate
151326	Plate, Sealing
151338	Collar, Spacing
151637	Screw (4-40 x 1/4)
151658	Screw (6-40 x 5/16)
151659	Screw (6-40 x 1/2)
151692	Screw (6-40 x 3/16)
151867	Bracket, Keylever Cover
153109	Lever, Function
153112	Bracket, Function Lever Guide
153117	Cover, Keylever
153118	Cover, Label
153119	Label Set
153444	Keylever (LINE FEED)
153445	Keylever (CAR RET)
153572	Cable and Switch, Local Remote
153589	Switch, Local - Remote
153590	Spacer, Switch Mounting
153591	Cable, Base
153595	Block, Switch Mounting

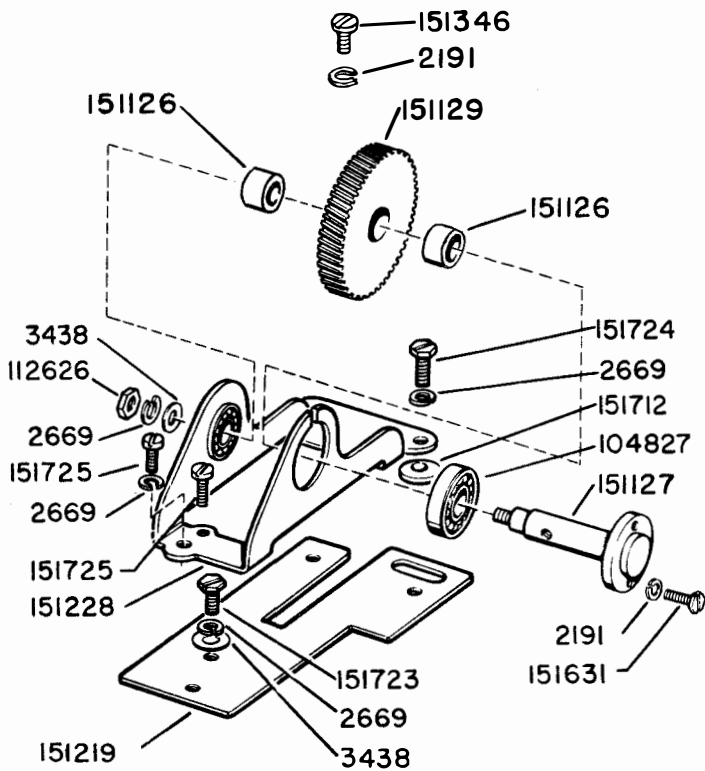

Figure 3. Base, Intermediate Gear Mechanism

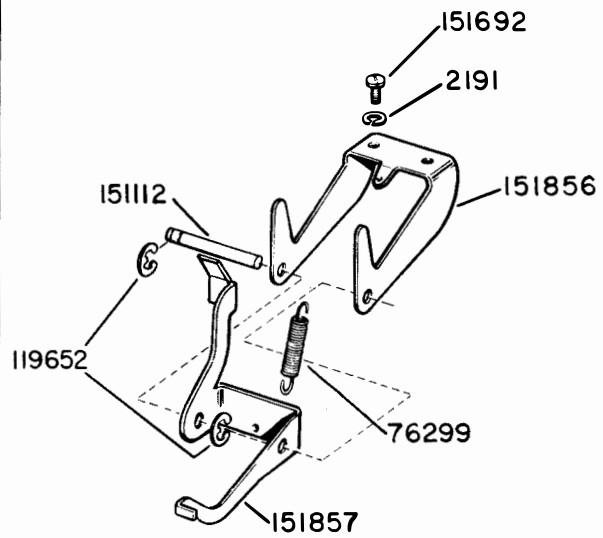

Figure 4. Base, Carriage Return Mechanism

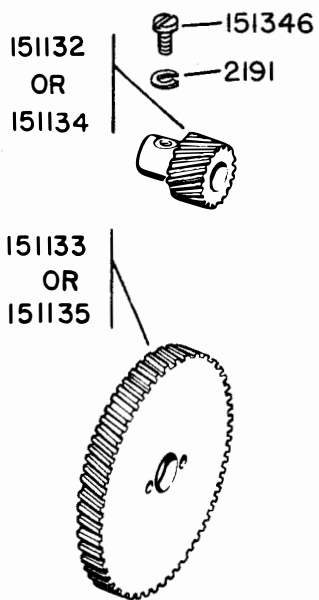

Figure 5. Gear Sets

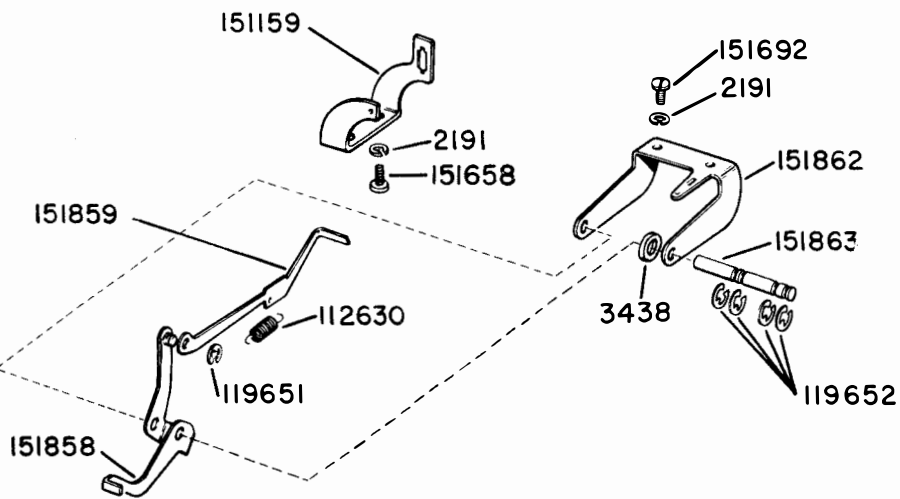

Figure 6. Base, Local Line Feed Mechanism

## NUMERICAL INDEX - FIGURES 3, 4, 5, 6

Part Number	Description
2191	Washer, Lock
2669	Washer, Lock
3438	Washer, Flat
76299	Spring, Carriage Return Bail
104827	Bearing, Intermediate Gear Shaft Ball
112626	Nut (10-32)
112630	Spring, Local Line Feed Trip Link
119651	Ring, Retaining
119652	Ring, Retaining
151112	Shaft, Carriage Return Bail
151126	Spacer, Intermediate Driving Gear
151127	Shaft, Intermediate Gear-Driving
151129	Gear, Intermediate Typing Unit Driving
151132	Pinion, Motor (75 WPM)
151133	Gear, Intermediate Driven (75 WPM)
151134	Pinion, Motor (100 WPM)
151135	Gear, Intermediate Driven (100 WPM)
151159	Bracket, Local Line Feed Trip Link
151219	Plate
151228	Bracket, Intermediate Gear
151346	Screw (6-40 x 3/8)
151631	Screw (6-40 x 5/16)
151658	Screw (6-40 x 5/16)
151692	Screw (6-40 x 3/16)
151712	Button, Intermediate Gear Bracket Pivot
151723	Screw, Nut Plate (10-32 x 3/8)
151724	Screw, Bracket Mounting (10-32 x 5/8)
151725	Screw, Bracket Clamping, Adjusting (10-32 x 3/4)
151856	Bracket, Carriage Return
151857	Bail, Carriage Return
151858	Bail, Local Line Feed Trip
151859	Link, Local Line Feed Trip
151862	Bracket, Local Line Feed, Lock
151863	Shaft, Local Line Feed Bail, Lock Bail

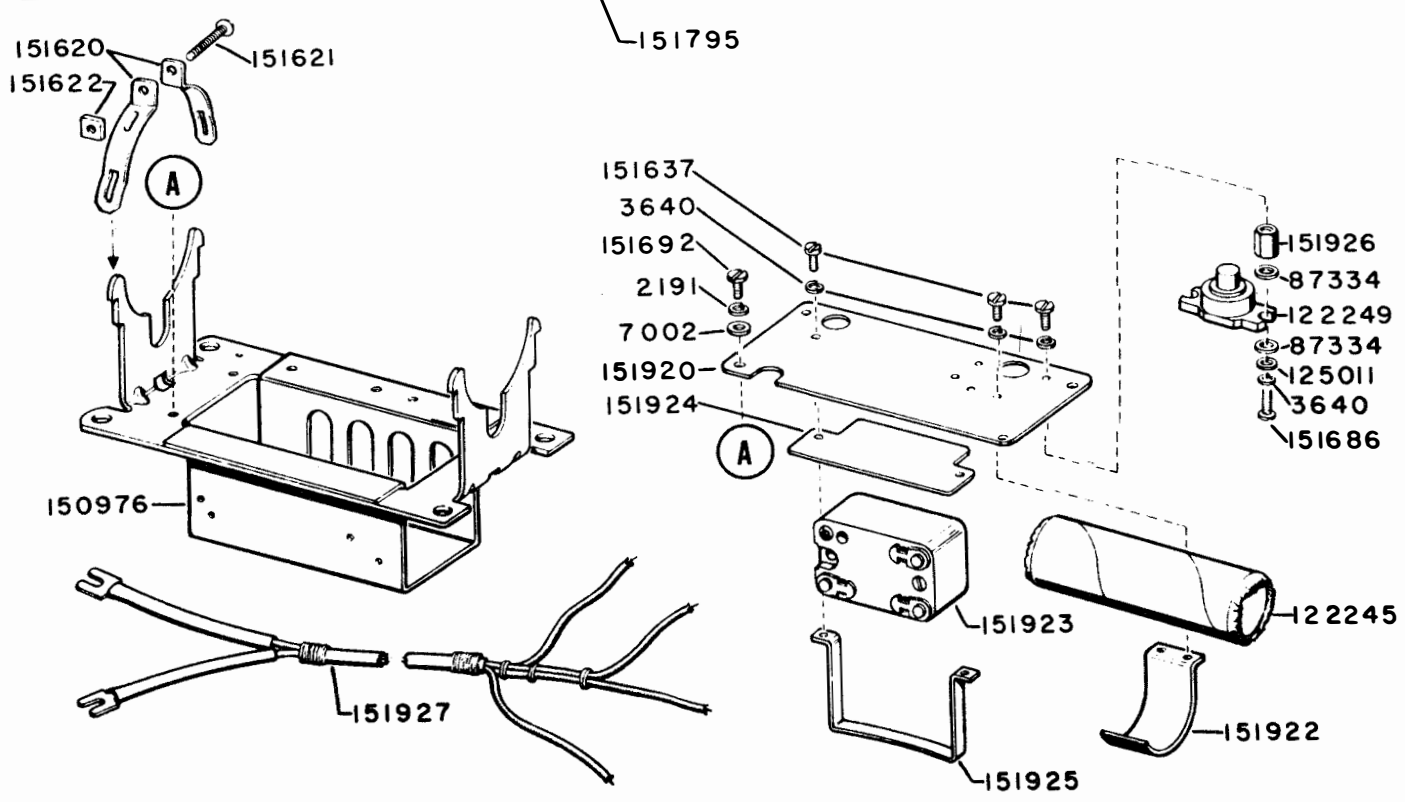
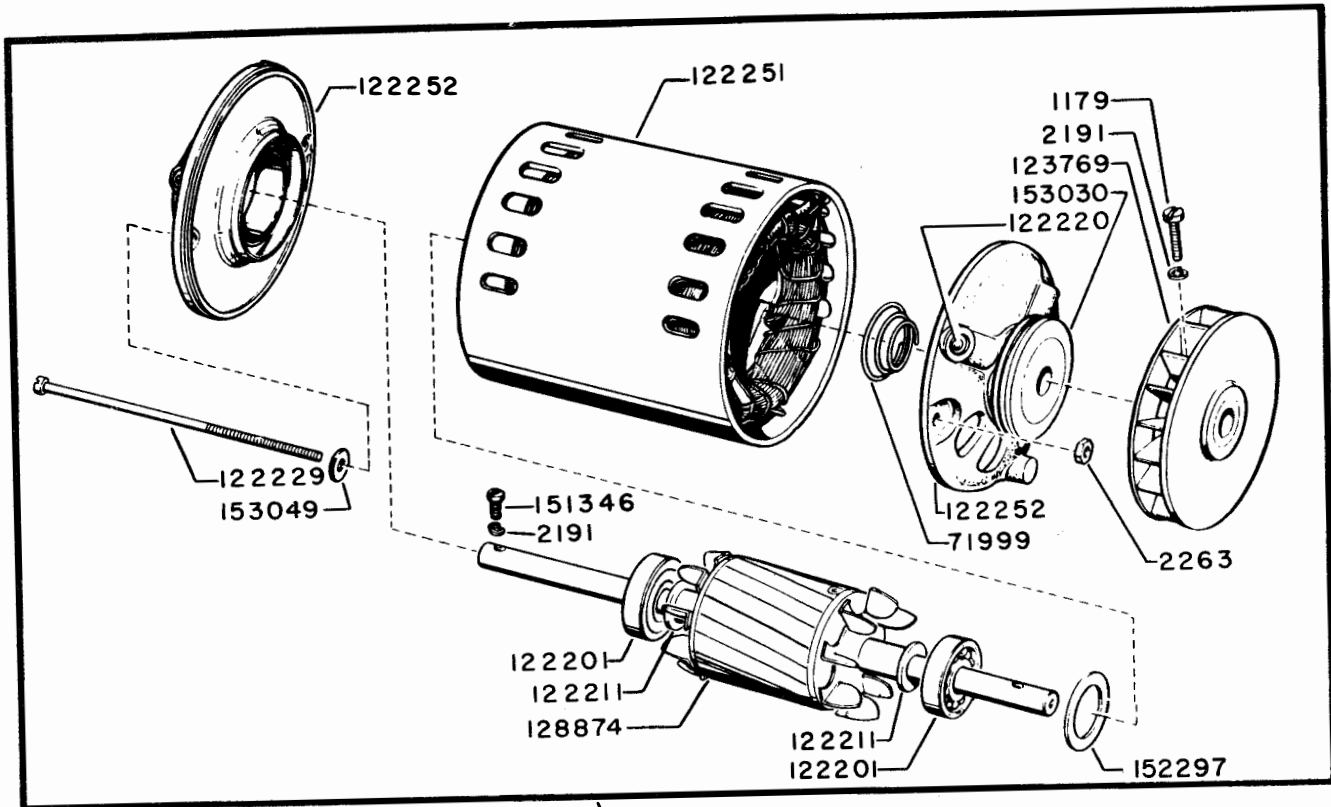

Figure 7. Synchronous Motor Unit

## NUMERICAL INDEX - FIGURE 7

Part Number	Description
1179	Screw (6-40 x 5/8)
2191	Washer, Lock
2263	Nut (8-32)
3640	Washer, Lock
7002	Washer, Flat
71999	Spring, Motor Thrust
87334	Washer, Insulating
122201	Bearing, Ball
122211	Washer, Pull
122220	Oiler, Ball
122229	Bolt, Clamping
122245	Capacitor, Fixed
122249	Switch, Thermostatic
122251	Stator, Motor
122252	End Bell
123769	Fan, Synchronous Motor
125011	Washer, Flat
128874	Rotor, Motor
150976	Bracket, Synchronous Motor Mounting
151620	Strap, Motor Mounting
151621	Screw (6-32 x 3/4)
151622	Nut (6-32)
151637	Screw (4-40 x 1/4)
151686	Screw (4-40 x 3/8)
151692	Screw (6-40 x 3/16)
151795	Motor, Synchronous
151920	Plate, Relay, Capacitor Mounting
151922	Clamp, Capacitor
151923	Relay
151924	Insulator, Relay
151925	Clamp, Relay
151926	Nut (4-40)
151927	Cable, Synchronous Motor Unit
152297	Washer, Bearing
153030	Mount, Vibration
153049	Washer, Fiber

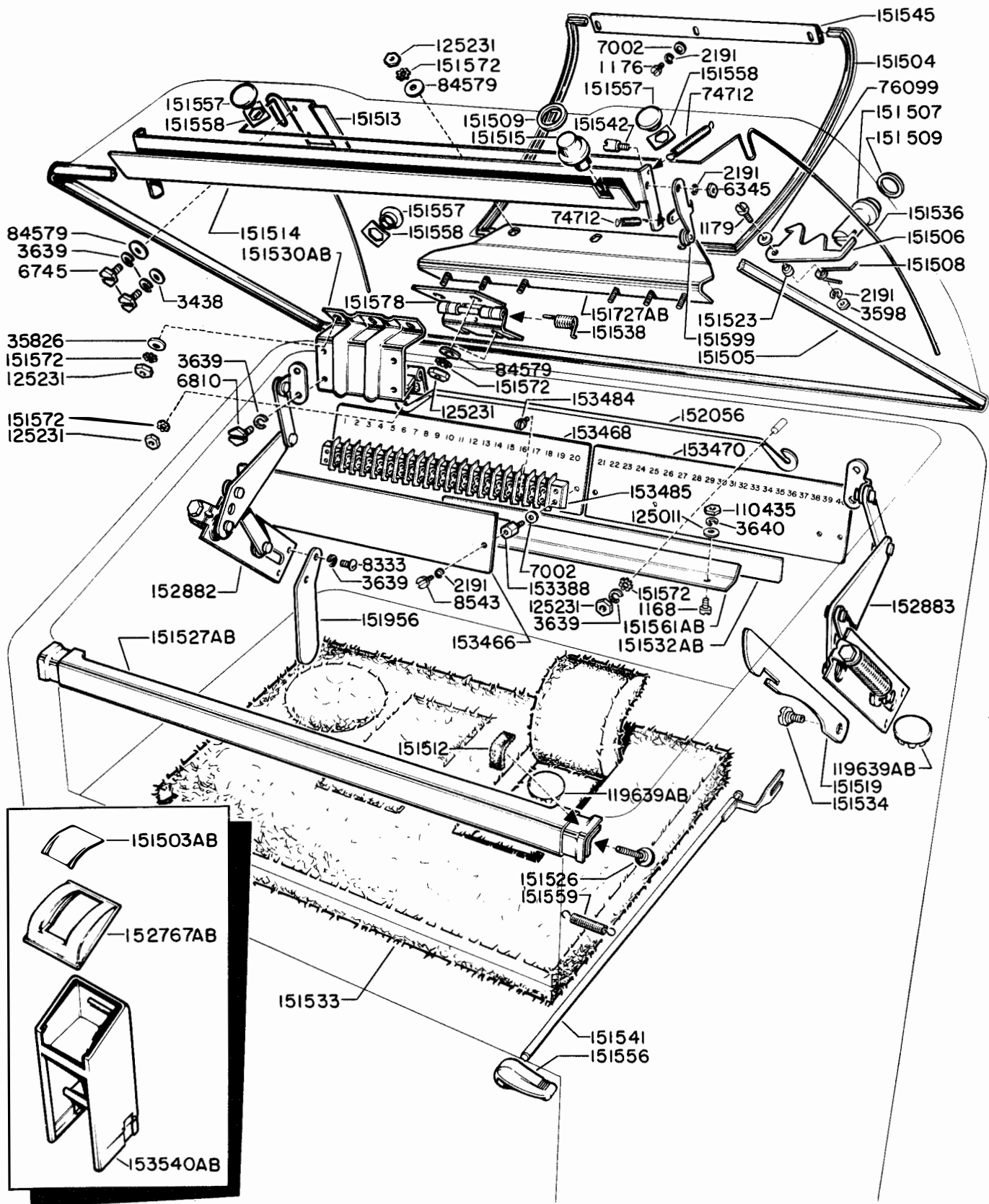

Figure 8. Cabinet

## NUMERICAL INDEX - FIGURE 8

Part Number	Description	Part Number	Description
1168	Screw (4-40 x 5/16)	151727AB	Extension, Dome Door Hinge
1176	Screw (6-40 x 3/16)	151956	Guide, Cable
1179	Screw (6-40 x 5/8)	152056	Guide, Cable
2191	Washer, Lock	152767AB	Dome, Cabinet
3438	Washer, Flat	152882	Arm, Dome Counterbalance-Left
3598	Nut (6-40)	152883	Arm, Dome Counterbalance-Right
3639	Washer, Lock	153388	Stud, Terminal Board Cover
3640	Washer, Lock	153466	Cover, Terminal Board
6345	Nut (6-32)	153468	Insulator, Terminal Board-Left
6745	Screw (10-32 x 1/2)	153470	Insulator, Terminal Board-Right
6810	Screw (10-32 x 3/8)	153484	Screw (6-32 x 1/4)
7002	Washer, Flat	153485	Board, Terminal
8333	Screw (10-32 x 3/8)	153540AB	Cabinet, Lower Section
8543	Screw (6-40 x 1/4)		
35826	Washer, Flat		
74712	Spring, Dome Latch Bar		
76099	Washer, Flat		
84579	Washer, Flat		
110435	Nut (4-40)		
119639AB	Button, Plug		
125011	Washer, Flat		
125231	Nut (10-32)		
151503AB	Door, Dome		
151504	Gasket, Dome Door		
151505	Gasket, Cabinet Dome		
151506	Latch, Dome Door		
151507	Button, Dome Door Push		
151508	Spring, Dome Door Latch		
151509	Washer, Push Button		
151512	Seal, Cross Bar Noise		
151513	Retainer, Copy Window		
151514	Bar, Dome Latch		
151515	Button, Dome Push		
151519	Arm, Base Latch		
151523	Bushing, Dome Door Latch		
151526	Screw, Thumb (10-32)		
151527AB	Bar, Cabinet Cross		
151530AB	Hinge, Dome		
151532AB	Cover, Form Slot		
151533	Pad, Base		
151534	Screw, Shoulder (10-32)		
151536	Guide, Cable		
151538	Spring, Dome Door Hinge Torsion		
151541	Shaft, Power Supply Switch Operating		
151542	Stud, Dome Latch Bar Pivot		
151545	Guide, Dome Door Paper		
151556	Knob, Switch Operating Shaft		
151557	Lens, Indicator Light		
151558	Nut, Speed		
151559	Spring, Switch Operating Shaft		
151561AB	Plate, Retainer		
151572	Washer, Lock		
151578	Hinge, Dome Door		
151599	Lever, Dome Latch Bar		

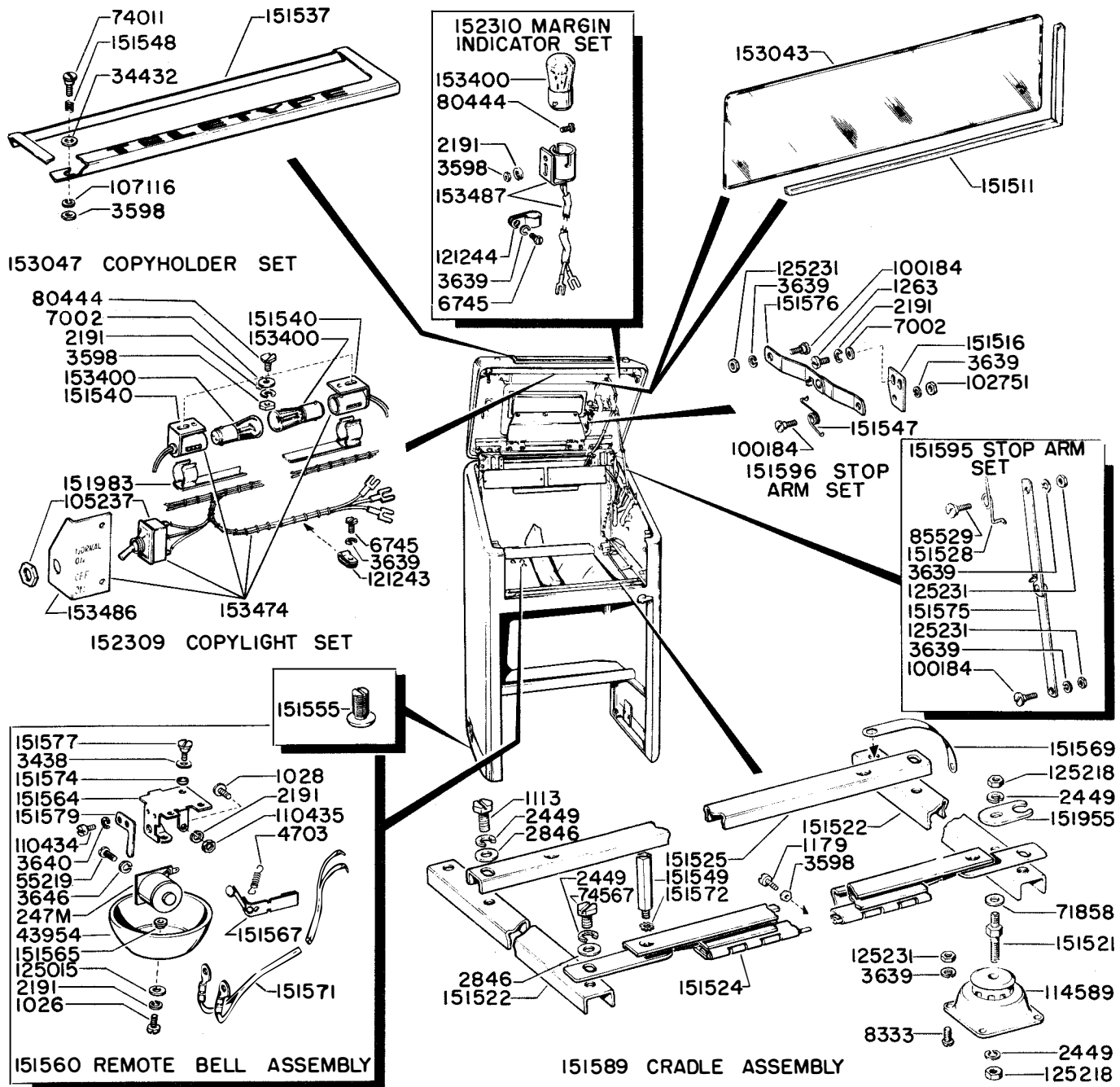

Figure 9. Cabinet



## NUMERICAL INDEX - FIGURE 9

Part Number	Description	Part Number	Description
247M	Magnet, Remote Signal Bell	151569	Strap, Grounding
1026	Screw (6-40 x 3/8)	151571	Cable, Remote Signal Bell
1028	Screw (4-40 x 7/32)	151572	Washer, Lock
1113	Screw (1/4-20 x 7/8)	151574	Grommet, Rubber
1179	Screw (6-40 x 5/8)	151575	Arm, Dome Stop
1263	Screw (6-32 x 1/4)	151576	Arm, Dome Door Stop
2191	Washer, Lock	151577	Screw, Shoulder (6-40)
2449	Washer, Lock	151579	Plate, Armature Retaining
2846	Washer, Flat	151589	Cradle Assembly
3438	Washer, Flat	151595	Stop Arm Set, Dome
3598	Nut (6-40)	151596	Stop Arm Set, Dome Door
3639	Washer, Lock	151955	Guide, Cable
3640	Washer, Lock	151983	Shield, Copylight
3646	Washer, Lock	152309	Copylight Set
4703	Spring, Armature	152310	Indicator Set, Margin
6745	Screw (10-32 x 1/2)	153043	Window, Copy
7002	Washer, Flat	153047	Copyholder Set
8333	Screw (10-32 x 3/8)	153400	Lamp, Incandescent
34432	Washer, Flat	153474	Cable Assembly, Copylight
43954	Bell, Remote Signal	153486	Bracket, Copylight Switch Mounting
55219	Screw (8-32 x 3/8)	153487	Cable and Socket, Margin Indicator
71858	Washer, Flat		
74011	Screw, Shoulder (6-40)		
74567	Screw (1/4-20 x 33/64)		
80444	Screw (6-40 x 1/4)		
85529	Screw, Shoulder (10-32)		
100184	Screw, Shoulder (10-32)		
102751	Nut (10-32)		
105237	Switch, Copy Light		
107116	Washer, Lock		
110434	Screw (4-40 x 1/4)		
110435	Nut (4-40)		
114589	Mount, Vibration		
121243	Clamp, Copy Light Cable		
121244	Clamp, Margin Indicator Light Cable		
125015	Washer, Flat		
125218	Nut (1/4 - 32)		
125231	Nut (10-32)		
151511	Gasket, Copy Window		
151516	Bracket, Dome Door Stop Arm		
151521	Stud, Cradle Mounting		
151522	Rail, Side Cradle		
151524	Hinge, Cradle		
151525	Rail, Rear Cradle		
151528	Spring, Dome Stop Arm		
151537	Copyholder		
151540	Lampholder, Copy Light		
151547	Spring, Dome Door Stop Arm		
151548	Spring, Copyholder Compression		
151549	Screw, Base Mounting (1/4 - 32)		
151555	Foot, Mounting		
151560	Bell Assembly, Remote		
151564	Bracket, Remote Signal Bell Mounting		
151565	Bushing, Bell Shoulder		
151567	Armature, Remote Signal Bell		

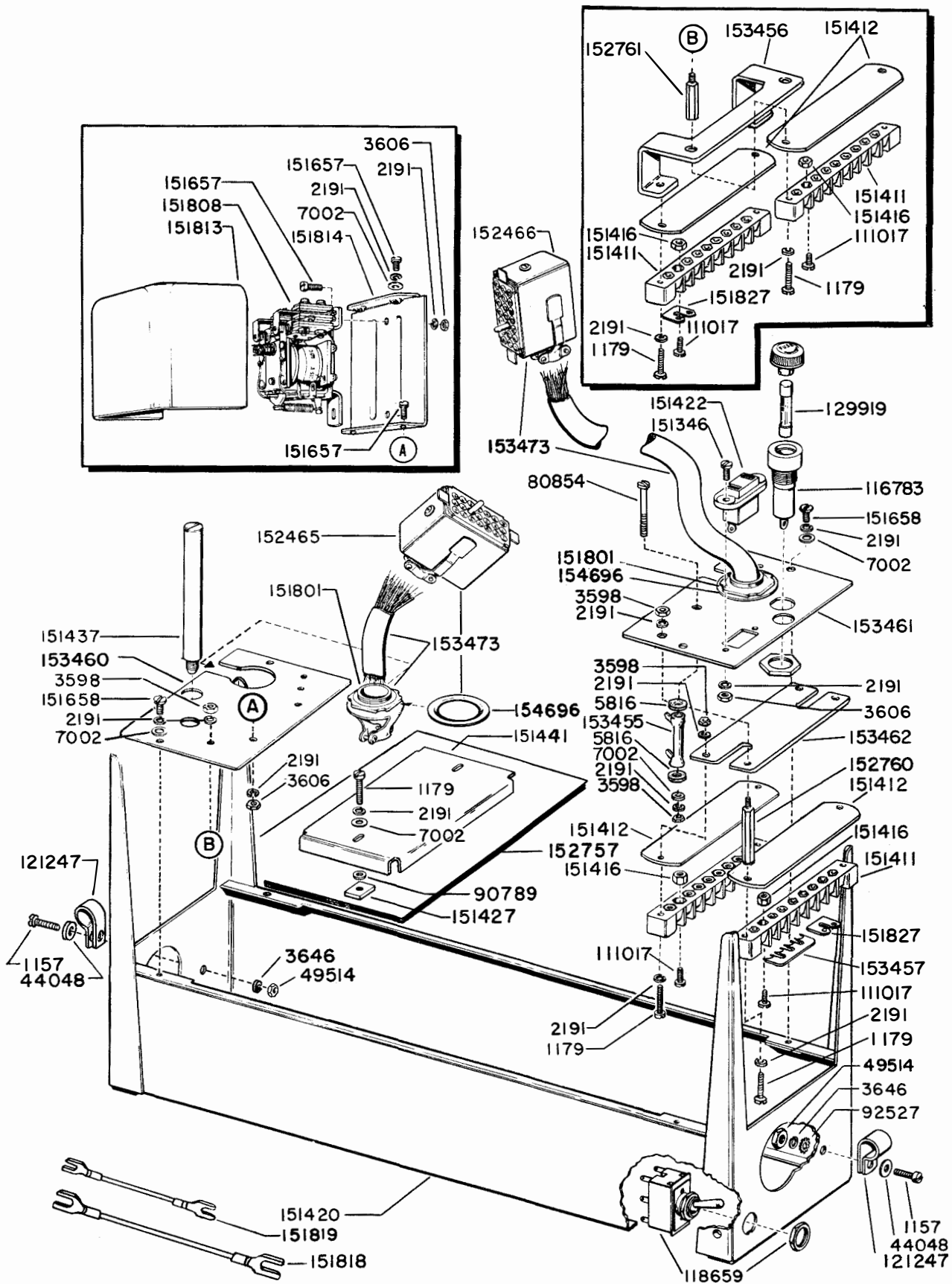

Figure 10. Electrical Service Unit

## NUMERICAL INDEX - FIGURE 10

Part Number	Description
1157	Screw (8-32 x 1/2)
1179	Screw (6-40 x 5/8)
2191	Washer, Lock
3598	Nut (6-40)
3606	Nut (6-40)
3646	Washer, Lock
5816	Washer, Insulating
7002	Washer, Flat
44048	Washer, Flat
49514	Nut (8-32)
80854	Screw (6-40 x 1-7/16)
90789	Washer, Flat
92527	Washer, Lock
111017	Screw (6-40 x 5/16)
116783	Holder, Fuse
118659	Switch, Power Supply
121247	Clamp, Cable
129919	Fuse, Power
151346	Screw (6-40 x 3/8)
151411	Block, Terminal
151412	Insulator, Terminal Block
151416	Nut (6-40)
151420	Container, Electrical Service Unit
151422	Receptacle, Convenience
151427	Plate, Clamp
151437	Stud
151441	Plate, Blank
151657	Screw (6-40 x 1/4)
151658	Screw (6-40 x 5/16)
151801	Bushing, Clamp
151808	Relay, Line Shunt
151813	Cover, Relay
151814	Bracket, Relay Mounting
151818	Jumper
151819	Jumper
151827	Strap, Connector
152465	Plug, Keyboard
152466	Plug, Typing Unit
152757	Plate Assembly
152760	Stud, Terminal Block Mounting
152761	Stud, Terminal Block Mounting
153455	Resistor (600 ohm)
153456	Bracket, Terminal Block Mounting
153457	Strap, Connector
153460	Plate, Left Mounting
153461	Plate, Right Mounting
153462	Plate, Terminal Board Mounting
153473	Cable Assembly
154696	Washer, Extruded

1157B

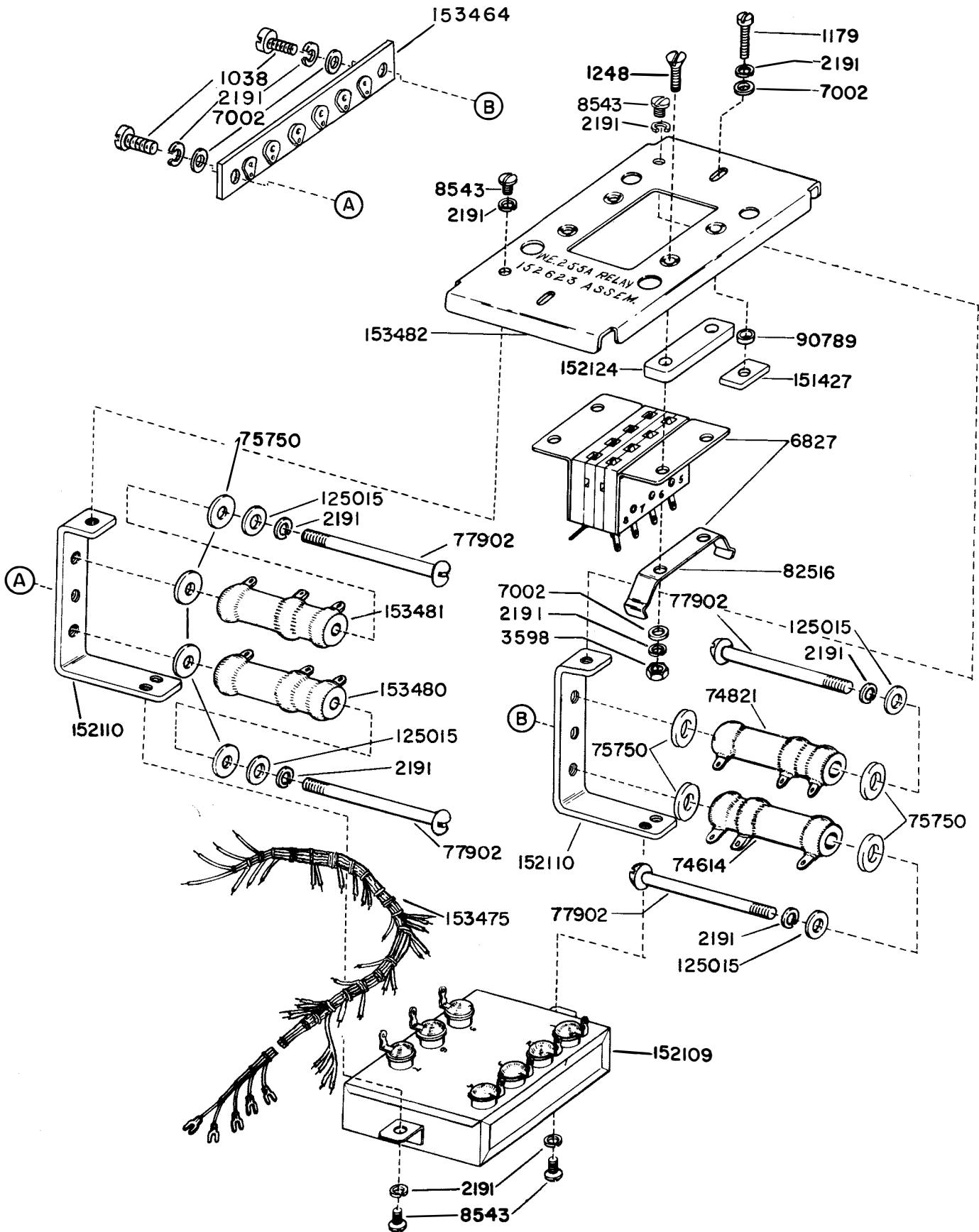

Figure 11. Electrical Service Unit, 152623 Line Relay Mounting Assembly

## NUMERICAL INDEX - FIGURE 11

Part Number	Description
1038	Screw (6-40 x 9/32)
1179	Screw (6-40 x 5/8)
1248	Screw (6-40 x 7/16)
2191	Washer, Lock
3598	Nut (6-40)
6827	Block, Connecting
7002	Washer, Flat
8543	Screw (6-40 x 1/4)
74614	Resistor (2600 ohm)
74821	Resistor (2810 ohm)
75750	Washer, Bakelite
77902	Screw (6-40 x 2-1/2)
82516	Spring, Relay Retaining
90789	Washer, Flat
125015	Washer, Flat
151427	Plate, Clamp
152109	Filter
152110	Bracket, Resistor Mounting
152124	Spacer, Connecting Block
152623	Mounting Assembly, Line Relay
153464	Board, Terminal
153475	Cable, Line Relay Mounting Assembly
153480	Resistor (6750 ohm)
153481	Resistor (5800 ohm)
153482	Plate, Line Relay Mounting

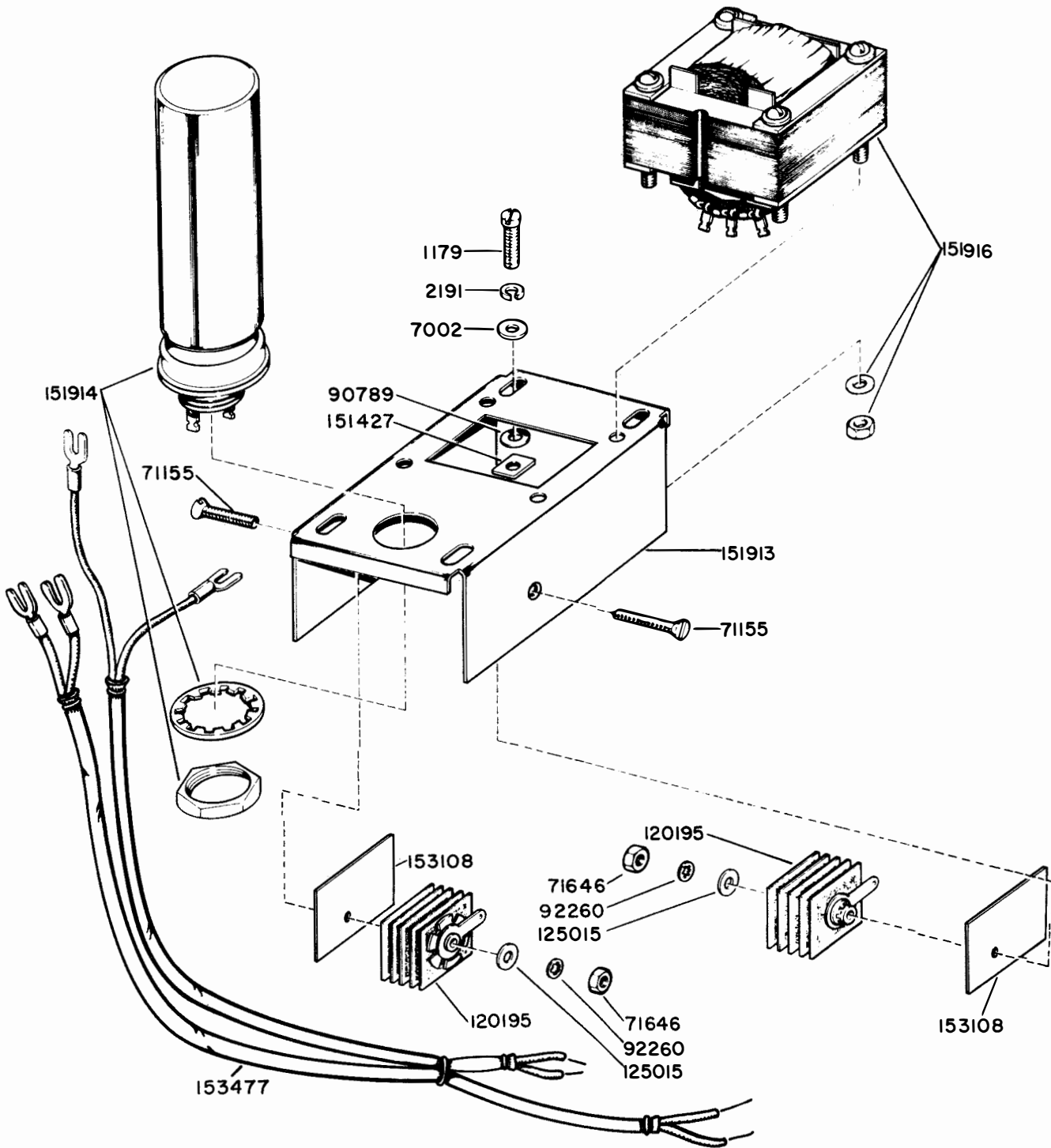

Figure 12. Electrical Service Unit, 152950 Rectifier and Cable Assembly

## NUMERICAL INDEX - FIGURE 12

Part Number	Description
1179	Screw (6-40 x 5/8)
2191	Washer, Lock
7002	Washer, Flat
71155	Screw (6-32 x 1-3/16)
71646	Nut (6-32)
90789	Washer, Flat
92260	Washer, Lock
120195	Rectifier, Metallic
125015	Washer, Flat
151427	Plate, Clamp
151913	Plate, Rectifier Mounting
151914	Capacitor
151916	Transformer
152950	Rectifier and Cable Assembly
153108	Insulator, Rectifier
153477	Cable, Rectifier

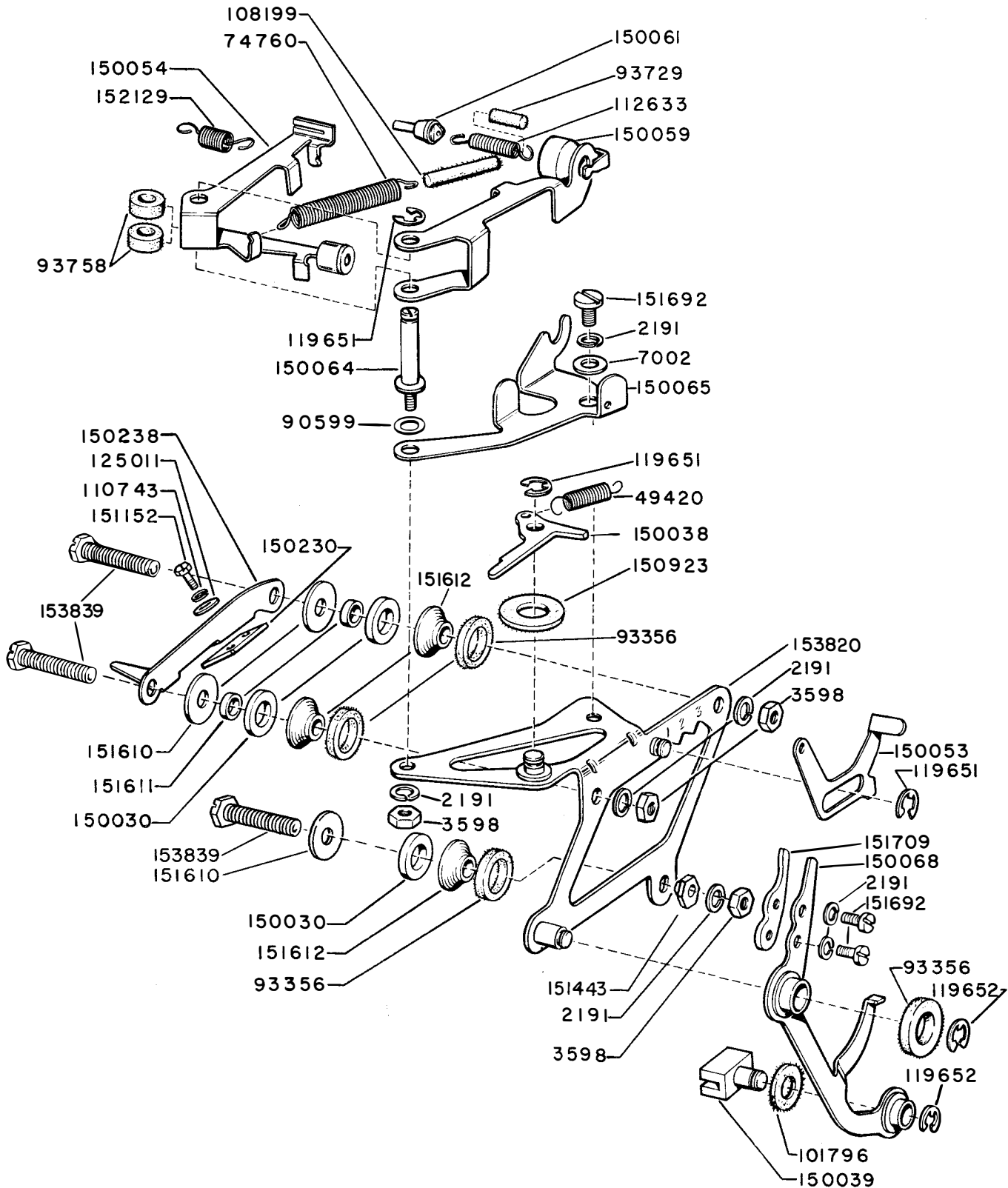

Figure 13. Typing Unit, Printing Carriage Mechanism



## NUMERICAL INDEX - FIGURE 13

Part Number	Description
2191	Washer, Lock
3598	Nut (6-40)
7002	Washer, Flat
49420	Spring, Operating Bail Latch
74760	Spring, Printing Hammer Operating Bail
90599	Shim
93356	Washer, Felt
93729	Wick, Felt
93758	Washer, Felt
101796	Washer, Felt
108199	Wick, Felt
110743	Washer, Lock
112633	Spring, Printing Hammer Plunger
119651	Ring, Retaining
119652	Ring, Retaining
125011	Washer, Flat
150030	Roller, Bearing
150038	Latch, Operating Bail
150039	Slide, Printing Arm
150053	Bracket, Spring Adjusting
150054	Bail, Printing Hammer Operating
150059	Bail, Printing Hammer
150060	Frame, Printing Carriage
150061	Head, Printing Hammer
150064	Stud
150065	Bracket, Stop
150068	Arm, Printing
150230	Plate, Clamp
150238	Bracket, Clamp
150923	Washer, Felt
151152	Screw (4-40 x 3/16)
151443	Eccentric
151610	Washer, Flat
151611	Bushing, Roller
151612	Collar, Spacing
151692	Screw (6-40 x 3/16)
151709	Arm, Secondary Printing
152129	Spring, Printing Hammer Yield
153839	Screw (6-40 x 5/8)

Figure 14. Typing Unit, Code Bar Mechanism

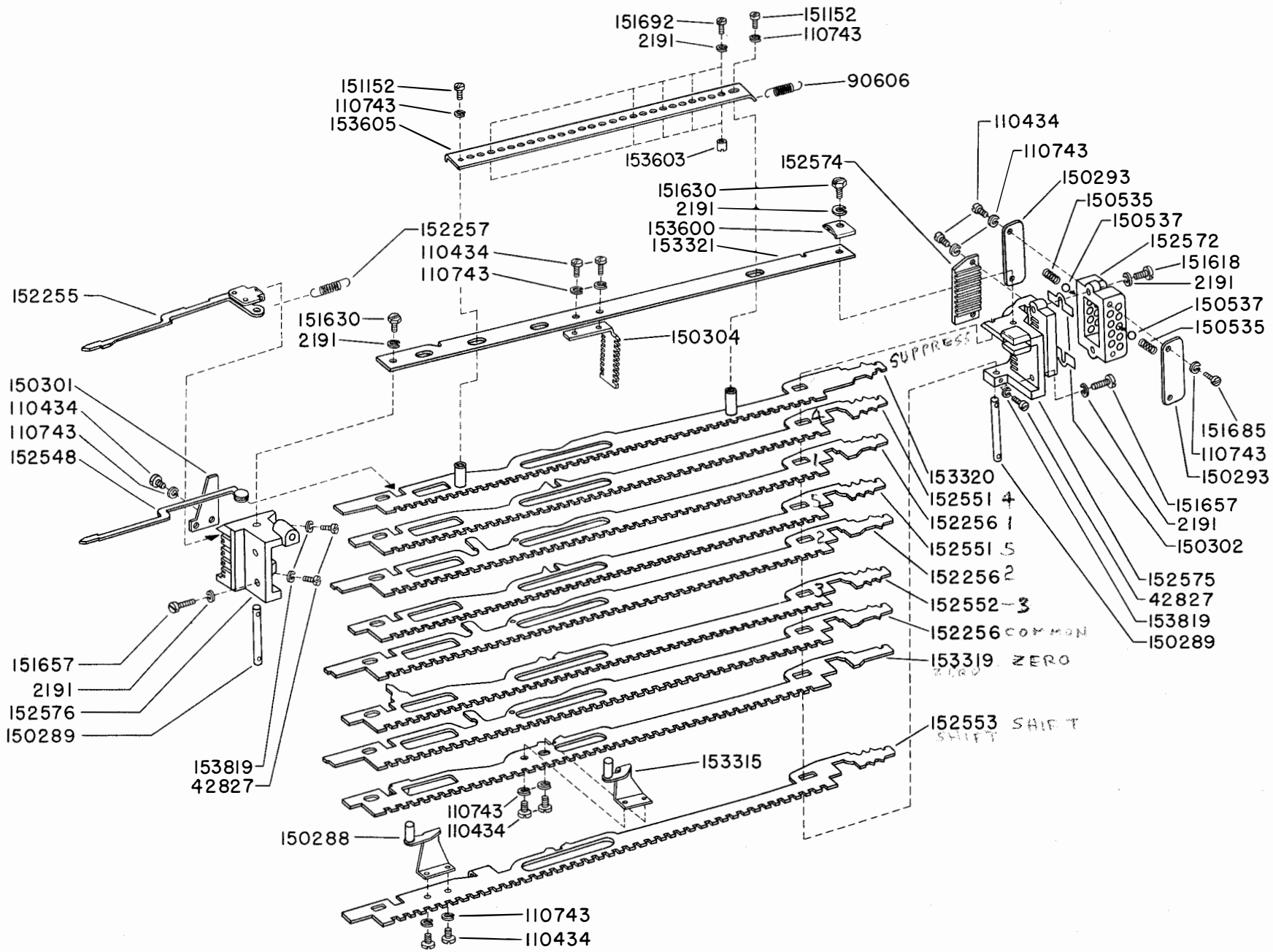

1157B

## NUMERICAL INDEX - FIGURE 14

Part Number	Description
2191	Washer, Lock
42827	Screw (3-48 x 1/4)
90606	Spring, Operating Bracket
110434	Screw (4-40 x 1/4)
110743	Washer, Lock
150288	Bracket, Shift Code Bar
150289	Post
150293	Plate, Detent Ball Retaining
150301	Plate, Shift Bar Retaining
150302	Shim
150304	Bracket, Code Bar Guide
150535	Spring, Detent Ball
150537	Ball, Detent Bearing
151152	Screw (4-40 x 3/16)
151618	Screw (6-40 x 7/16)
151630	Screw (6-40 x 1/4)
151657	Screw (6-40 x 1/4)
151692	Screw (6-40 x 3/16)
152255	Bar, Code Bar Shift
152256	Bar, Code (1, 2 & Common)
152257	Spring, Code Bar Yield
152548	Bar, Code Bar Shift
152551	Bar, Code (4 & 5)
152552	Bar, Code (3)
152553	Bar, Code (Shift & Unshift)
152572	Bracket, Code Bar Detent
152574	Plate, Code Bar Retaining
152575	Bracket, Code Bar Guide
152576	Bracket, Code Bar Guide
153315	Bracket, Condition Code Bar Shift
153319	Bar, Code (Automatic CR and LF)
153320	Bar, Code (Suppression)
153321	Bracket, Tie
153600	Bracket, Spring
153603	Post, Operating Bracket
153605	Bracket, Suppression Code Bar Operating
153819	Washer, Lock

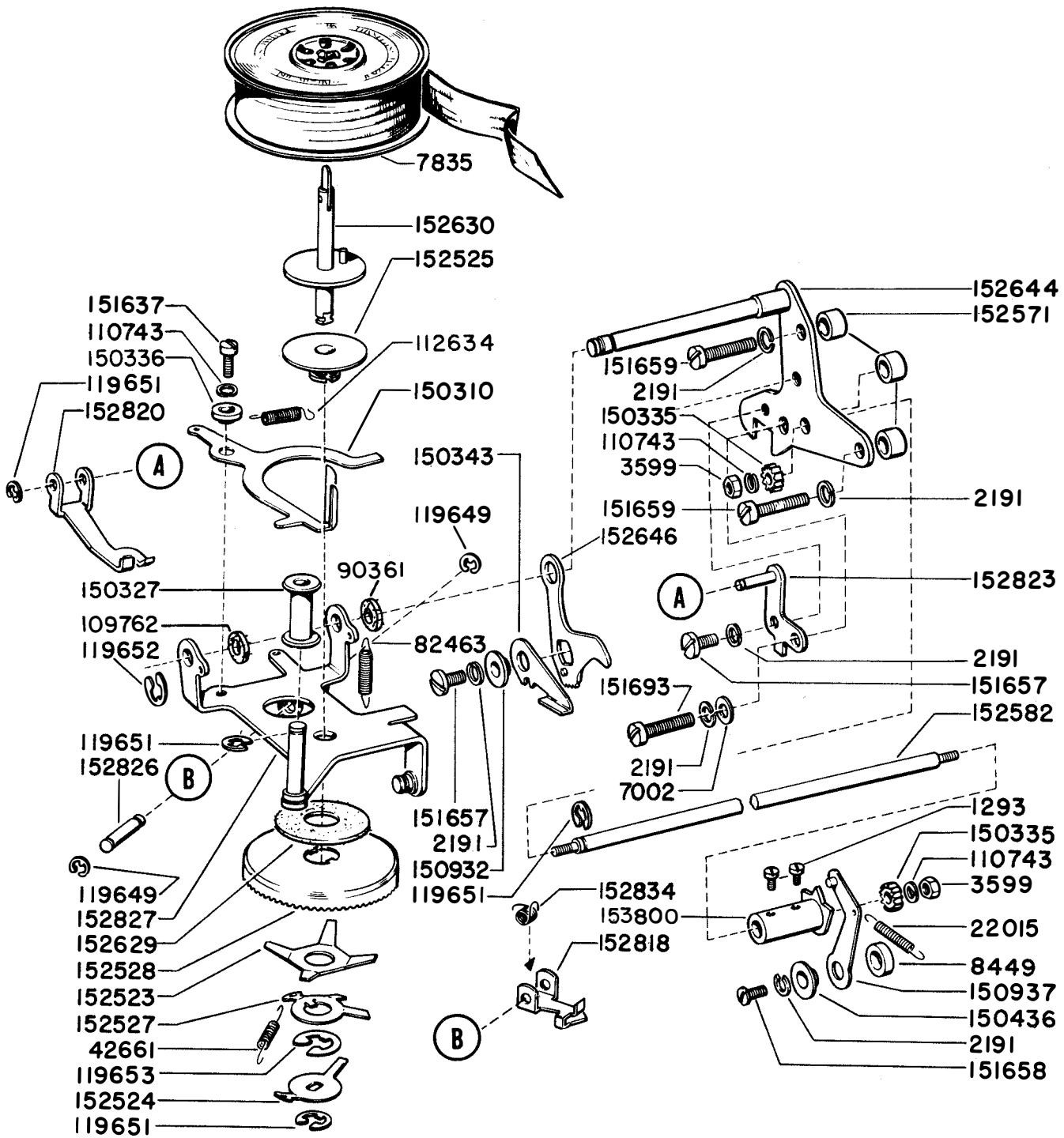

Figure 15. Typing Unit, Left Ribbon Feed Mechanism

## NUMERICAL INDEX - FIGURE 15

Part Number	Description
1293	Screw (6-40 x 1/8)
2191	Washer, Lock
3599	Nut (4-40)
7002	Washer, Flat
7835	Ribbon - Black
8449	Collar, Spacing
22015	Spring, Ribbon Reverse Detent Lever
42661	Spring, Ribbon Tension
82463	Spring, Ribbon Feed Lever
90361	Washer, Felt
109762	Washer, Felt
110743	Washer, Lock
112634	Spring, Ribbon Lever
119649	Ring, Retaining
119651	Ring, Retaining
119652	Ring, Retaining
119653	Ring, Retaining
150310	Lever, Left Ribbon
150327	Roller, Ribbon
150335	Gear, Ribbon Reverse Spur
150336	Bushing, Ribbon Lever
150343	Lever, Left Ribbon Reverse
150436	Bushing, Ribbon Reversing Detent
150932	Bushing, Ribbon Reverse Lever
150937	Lever, Ribbon Reverse Detent
151637	Screw (4-40 x 1/4)
151657	Screw (6-40 x 1/4)
151658	Screw (6-40 x 5/16)
151659	Screw (6-40 x 1/2)
151693	Screw (6-40 x 9/16)
152523	Spring, Ribbon Ratchet Wheel Friction
152524	Bracket, Ribbon Tension
152525	Hub
152527	Plate, Left Ribbon Tension
152528	Ratchet Wheel, Left Ribbon
152571	Spacer
152582	Shaft, Ribbon Reversing
152629	Washer, Friction
152630	Shaft, Ribbon Spool
152644	Bracket, Left Ribbon Feed Mounting
152646	Lever, Left Ribbon Reversing
152818	Lever, Left Detent
152820	Lever, Left Feed
152823	Bracket, Left Feed Lever
152826	Pin, Detent
152827	Bracket, Left Ribbon Spool
152834	Spring, Detent Lever Torsion
153800	Cam, Detent

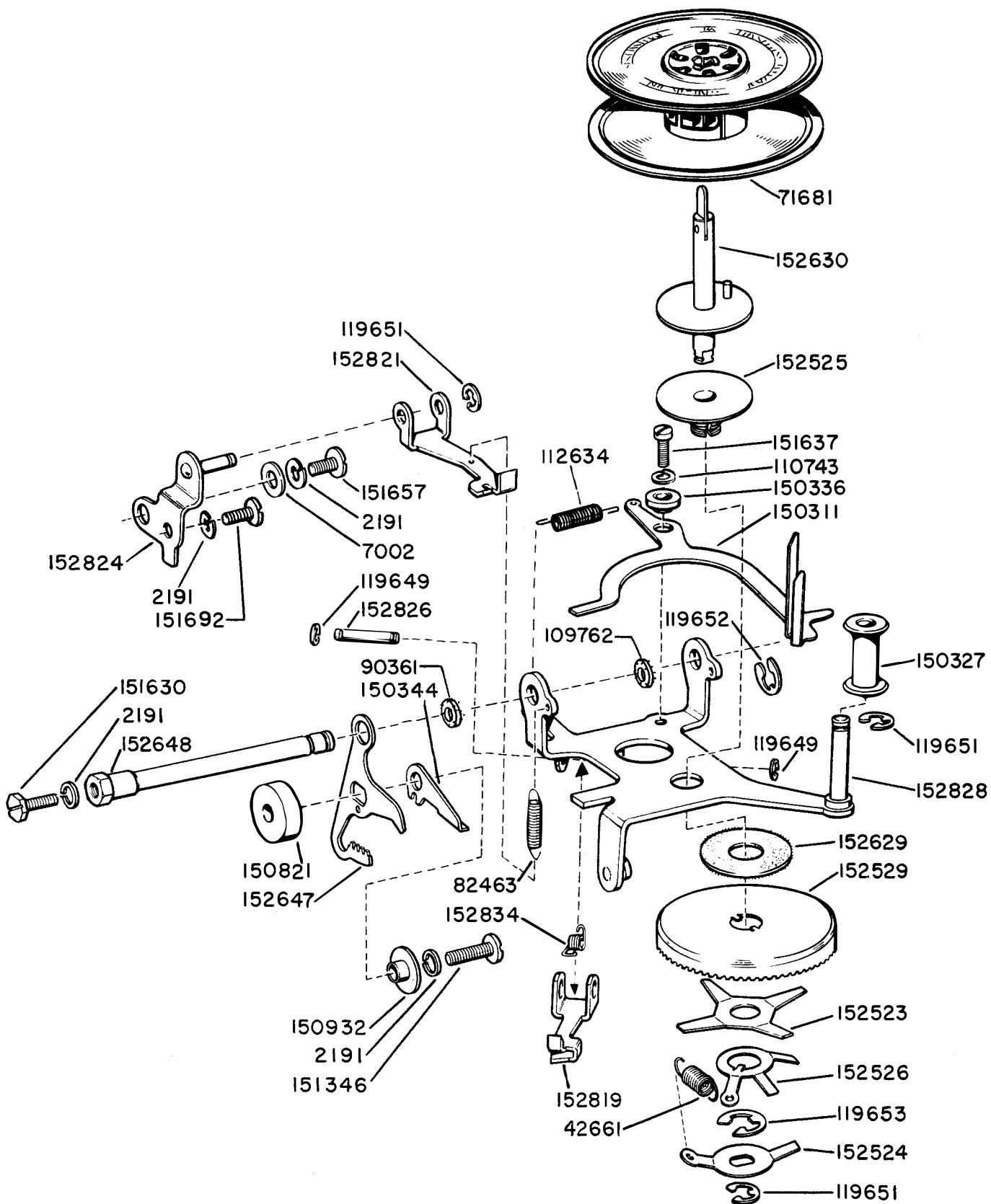
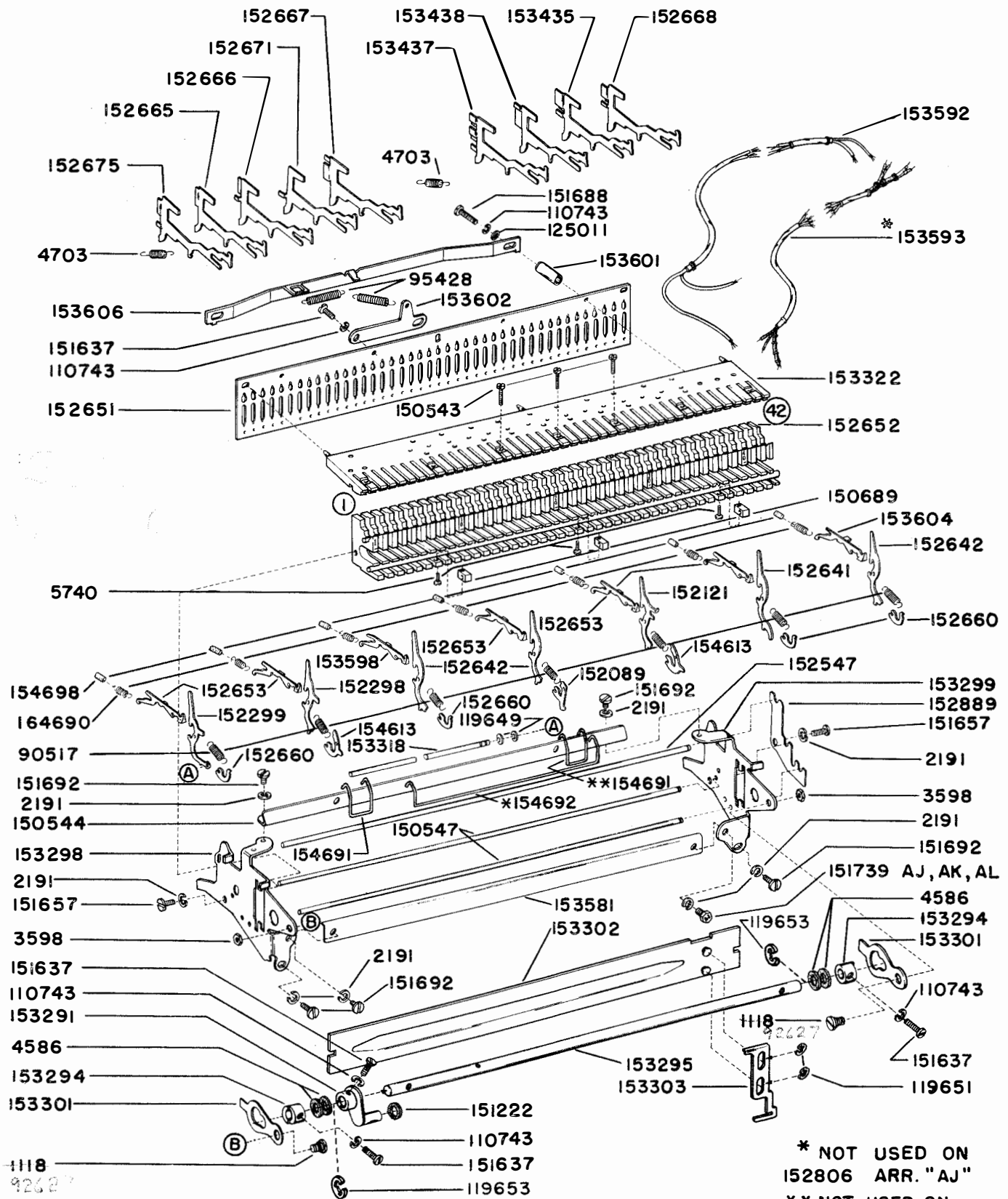

Figure 16. Typing Unit, Right Ribbon Feed Mechanism

## NUMERICAL INDEX - FIGURE 16

Part Number	Description
2191	Washer, Lock
7002	Washer, Flat
42661	Spring, Ribbon Tension
71681	Spool, Printing Ribbon
82463	Spring, Ribbon Feed Lever
90361	Washer, Felt
109762	Washer, Felt
110743	Washer, Lock
112634	Spring, Ribbon Lever
119649	Ring, Retaining
119651	Ring, Retaining
119652	Ring, Retaining
119653	Ring, Retaining
150311	Lever, Right Ribbon
150327	Roller, Ribbon
150336	Bushing, Ribbon Lever
150344	Lever, Right Ribbon Reverse
150821	Spacer
150932	Bushing, Ribbon Reverse Lever
151346	Screw (6-40 x 3/8)
151630	Screw (6-40 x 1/4)
151637	Screw (4-40 x 1/4)
151657	Screw (6-40 x 1/4)
151692	Screw (6-40 x 3/16)
152523	Spring, Ribbon Ratchet Wheel Friction
152524	Bracket, Ribbon Tension
152525	Hub
152526	Plate, Right Ribbon Tension
152529	Ratchet Wheel, Right Ribbon
152629	Washer, Friction
152630	Shaft, Ribbon Spool
152647	Lever, Right Ribbon Reversing
152648	Stud, Right Ribbon Feed Mounting
152819	Lever, Right Detent
152821	Lever, Right Feed
152824	Bracket, Right Feed Lever
152826	Pin, Detent
152828	Bracket, Right Ribbon Spool
152834	Spring, Detent Lever Torsion

1157B



\* NOT USED ON 152806 ARR. "AJ"  
 \*\* NOT USED ON 152807 AND 152808 ARR. "AK" AND "AL".

SEE CHART ON PAGES 69 AND 70 FOR STUNT BOX ARRANGEMENTS.

Figure 17. Typing Unit, Stunt Box Mechanism



## NUMERICAL INDEX - FIGURE 17

Part Number	Description	Part Number	Description
1118	Screw, Shoulder (6-40)	153435	Bar, Function (SC LF)
2191	Washer, Lock	153437	Bar, Function (SC UC S)
3598	Nut (6-40)	153438	Bar, Function (SC LTR)
4586	Washer, Felt	153581	Handle, Rear
4703	Spring, Function Bar	153592	Cable, Contact Assembly
5740	Screw (2-56 x 1/4)	153593	Cable, Contact Assemblies
90517	Spring, Function Lever	153598	Pawl, Function
94693	Wick, Felt	153601	Bushing, Blocking Slide Spacing
95428	Spring, Shift Fork and Blocking Slide	153602	Plate, Shift Fork Spring Anchor
110743	Washer, Lock	153604	Pawl, Function
119649	Ring, Retaining	153606	Slide, Function Bar Blocking
119651	Ring, Retaining	154613	Latch, Function Lever
119653	Ring, Retaining	154690	Spring, Function Pawl
125011	Washer, Flat	154691	Clip, Function Pawl
150543	Screw (3-48 x 9/32)	154692	Clip, Function Pawl
150544	Handle, Top	154698	Wick, Felt
150547	Shaft, Stunt Box Guide		
150689	Block, Shaft Guide		
151222	Washer, Felt		
151637	Screw (4-40 x 1/4)		
151657	Screw (6-40 x 1/4)		
151688	Screw (4-40 x 5/8)		
151692	Screw (6-40 x 3/16)		
151739AJ	Screw, Identification (6-40)		
151739AK	Screw, Identification (6-40)		
151739AL	Screw, Identification (6-40)		
152089	Latch, Function Lever		
152121	Lever, Function		
152298	Lever, Function		
152299	Lever, Function		
152547	Shaft, Function Pawl Stop		
152641	Lever, Function		
152642	Lever, Function		
152651	Plate, Spring Guide		
152652	Bar, Guide		
152653	Pawl, Function		
152660	Plate, Spring		
152665	Bar, Function (LTR)		
152666	Bar, Function (FIG)		
152667	Bar, Function (CR)		
152668	Bar, Function (LF)		
152671	Bar, Function (CR LF)		
152675	Bar, Function (LC BL)		
152889	Plate, Shaft Retainer		
153291	Arm, Stripper Blade Driving		
153294	Cam, Stripper Blade Driving		
153295	Shaft, Stripper Blade Driving		
153298	Bracket, Right Mounting		
153299	Bracket, Left Mounting		
153301	Arm, Stripper Blade Cam		
153302	Blade, Stripper		
153303	Slide, Line Feed Stripper		
153318	Shaft, Latch Lever Release Bail		
153322	Guide, Function Lever		



## NUMERICAL INDEX - FIGURE 18

Part Number	Description
3599	Nut (4-40)
110743	Washer, Lock
125011	Washer, Flat
151689	Screw (4-40 x 3/4)
152733	Block, Contact
152734	Arm, Contact
152735	Terminal, Contact
152736	Spring, Contact Arm
152738	Arm, Contact
153596	Fork, Condition Code Shift
153608	Fork, Figures-Letters Shift
153609	Roller, Shift Lever Fork
153644	Stud, Shift Mechanism Mounting
153645	Plate, Shift Mechanism Guide
153646	Bushing, Shift Mechanism Spacing
153647	Plate, Shift Mechanism Spacing
153795	Slide, Shift Mechanism Function

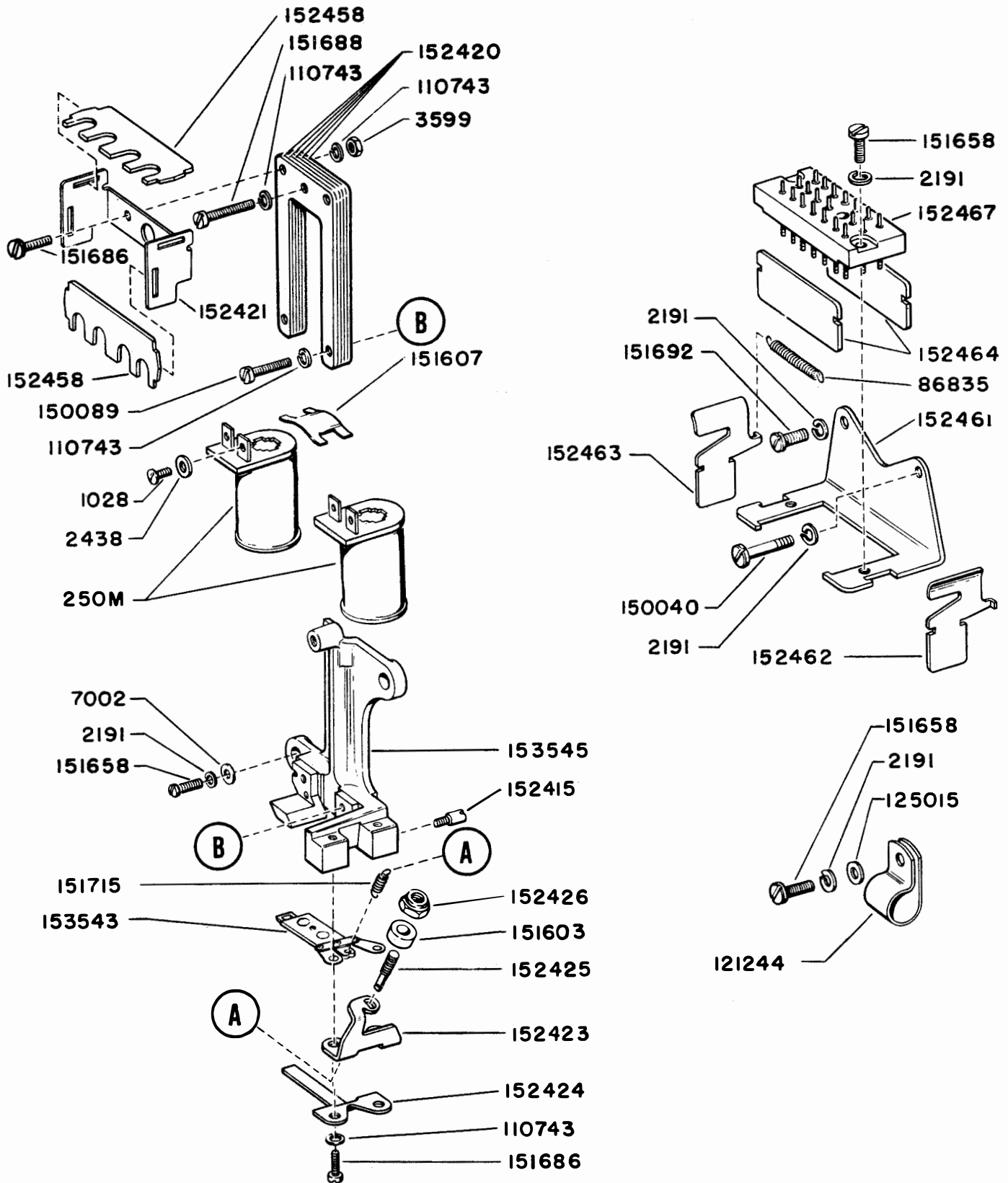
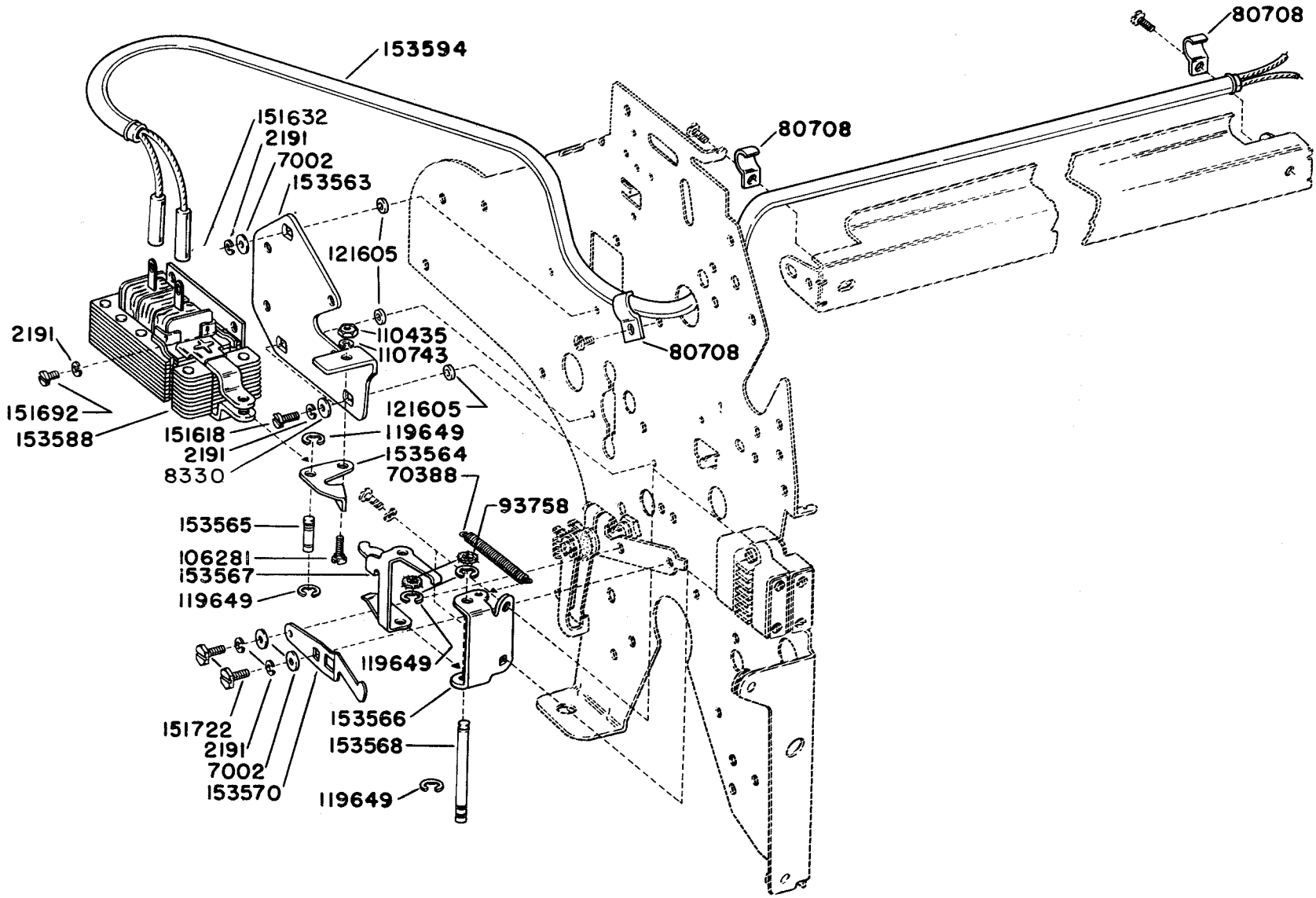

Figure 19. Typing Unit, Selector Magnet Mechanism

## NUMERICAL INDEX - FIGURE 19

Part Number	Description
250M	Coil, Selector Magnet
1028	Screw, (4-40 x 7/32)
2191	Washer, Lock
2438	Washer, Flat
3599	Nut (4-40)
7002	Washer, Flat
86835	Spring, Connector Latches
110743	Washer, Lock
121244	Clamp, Selector Magnet Cable
125015	Washer, Flat
150040	Screw (6-40 x 5/8)
150089	Screw (4-40 x 1/2)
151603	Collar, Spacing
151607	Retainer, Spring
151658	Screw (6-40 x 5/16)
151686	Screw (4-40 x 3/8)
151688	Screw (4-40 x 5/8)
151692	Screw (6-40 x 3/16)
151715	Spring, Armature
152415	Stud
152420	Lamination
152421	Bracket, Shield
152423	Bracket
152424	Plate, Stop
152425	Post, Armature Spring
152426	Nut, Adjusting (6-40)
152458	Shield, Terminal
152461	Bracket, Connector Mounting
152462	Latch, Right
152463	Latch, Left
152464	Insulator, Connector
152467	Connector, Printer
153543	Armature, Selector Magnet
153545	Bracket, Selector Magnet

Figure 20. Typing Unit, Off-Line Stunt/Shift Mechanism



1157B

## NUMERICAL INDEX - FIGURE 20

Part Number	Description
2191	Washer, Lock
7002	Washer, Flat
8330	Washer, Flat
70388	Spring, Solenoid
80708	Clamp, Cable
93758	Washer, Felt
106281	Screw, Shoulder (6-40)
110435	Nut (4-40)
110743	Washer, Lock
119649	Ring, Retaining
121605	Spacer, Solenoid Bracket
151618	Screw (6-40 x 7/16)
151632	Screw (6-40 x 3/8)
151692	Screw (6-40 x 3/16)
151722	Screw (6-40 x 3/16)
153563	Bracket, Solenoid Mounting
153564	Bell Crank, Blocking Bail
153565	Shaft, Bell Crank
153566	Bracket, Blocking Bail
153567	Bail, Blocking
153568	Shaft, Blocking Bail Pivot
153570	Arm, Type Box Clutch Suppression
153588	Solenoid, Off Line Stunt Shift
153594	Cable, Off Line Stunt Shift

Figure 21. Typing Unit, Selector Mechanism

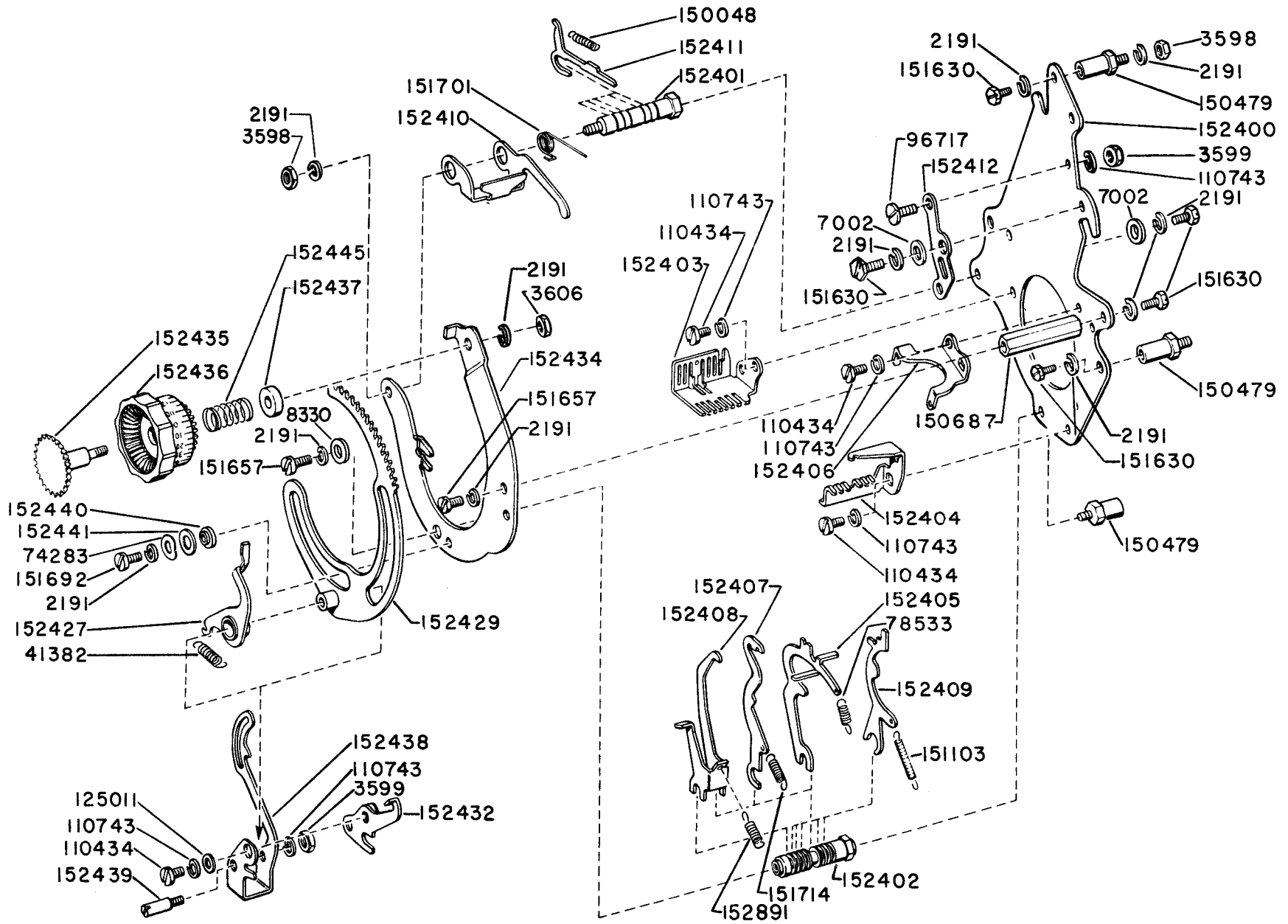

1157B

ORIGINAL



## NUMERICAL INDEX - FIGURE 21

Part Number	Description
2191	Washer, Lock
3598	Nut (6-40)
3599	Nut (4-40)
3606	Nut (6-40)
7002	Washer, Flat
8330	Washer, Flat
41382	Spring, Latch Lever
74283	Washer, Spring
78533	Spring, Marking Lock Lever
96717	Screw, Shoulder (4-40)
110434	Screw (4-40 x 1/4)
110743	Washer, Lock
125011	Washer, Flat
150048	Spring, Push Lever
150479	Stud, Mounting
150687	Post, Mounting
151103	Spring, Selector Lever
151630	Screw (6-40 x 1/4)
151657	Screw (6-40 x 1/4)
151692	Screw (6-40 x 3/16)
151701	Spring, Reset Bail Torsion
151714	Spring, Spacing Lock Lever
152400	Plate, Selector Mounting
152401	Guide, Push Lever
152402	Guide, Lever
152403	Bracket, Push Lever Guide
152404	Bracket, Transfer Lever Spring Anchor
152405	Lever, Marking Lock
152406	Bracket, Marking Lock Lever Guide
152407	Lever, Spacing Lock
152408	Lever, Start
152409	Lever, Selector
152410	Bail, Reset
152411	Lever, Push
152412	Link, Adjusting
152427	Lever, Latch
152429	Rack, Sector
152432	Arm, Clutch Stop
152434	Plate, Range Finder
152435	Stud, Range Scale
152436	Knob, Range Scale
152437	Spacer
152438	Bail, Stop Arm
152439	Shaft
152440	Bushing, Sector
152441	Washer, Flat
152445	Spring, Range Scale Knob
152891	Spring, Start Lever

Figure 22. Typing Unit, Code Bar Positioning Mechanism

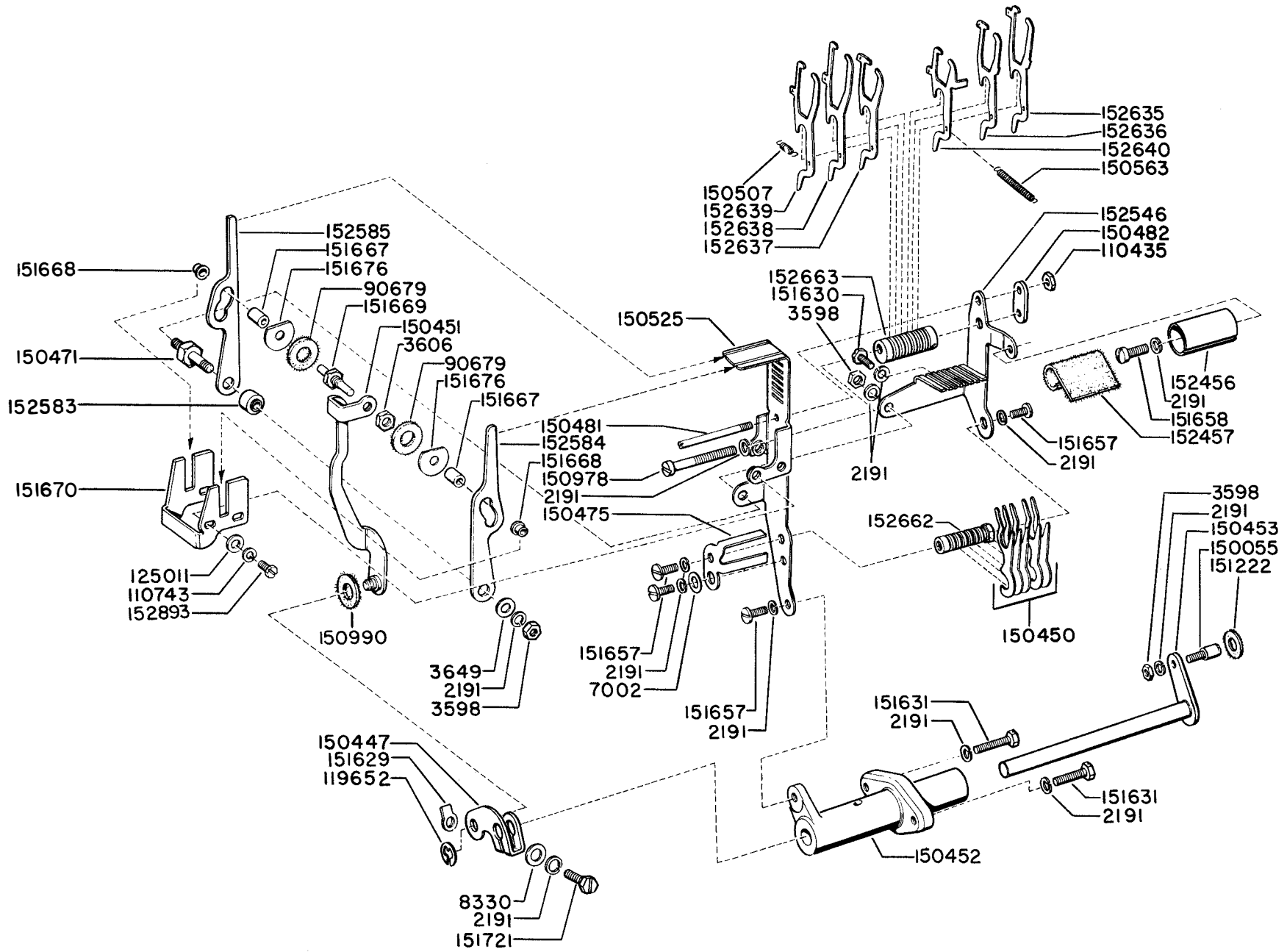

1157B

## NUMERICAL INDEX - FIGURE 22

Part Number	Description
2191	Washer, Lock
3598	Nut (6-40)
3606	Nut (6-40)
3649	Washer, Flat
7002	Washer, Flat
8330	Washer, Flat
90679	Washer, Felt
110435	Nut (4-40)
110743	Washer, Lock
119652	Ring, Retaining
125011	Washer, Flat
150055	Stud
150447	Arm, Shift Lever Drive
150450	Arm, Intermediate
150451	Link, Shift Lever
150452	Bearing, Drive Shaft
150453	Shaft, Shift Lever Drive
150471	Stud, Shift Lever Mounting
150475	Bracket, Backstop
150481	Shaft, Transfer Lever Retaining
150482	Plate
150507	Spring, Transfer Lever
150525	Bracket, Shift Lever Guide
150563	Spring, Common Transfer Lever
150978	Screw, Bearing Clamp (6-40)
150990	Washer, Felt
151222	Washer, Felt
151629	Nut (6-40)
151630	Screw (6-40 x 1/4)
151631	Screw (6-40 x 5/16)
151657	Screw (6-40 x 1/4)
151658	Screw (6-40 x 5/16)
151667	Roller, Shift Lever
151668	Roller, Shift Lever Link
151669	Stud
151670	Bracket, Shift Lever Link Guide
151676	Shim
151721	Screw (6-40 x 3/4)
152456	Holder, Wick
152457	Wick, Felt
152546	Bracket, Intermediate Arm Guide
152583	Bearing, Sleeve
152584	Lever, Shift
152585	Lever, Shift
152635	Lever, Transfer (1)
152636	Lever, Transfer (2)
152637	Lever, Transfer (3)
152638	Lever, Transfer (4)
152639	Lever, Transfer (5)
152640	Lever, Transfer (C)
152662	Shaft, Intermediate Arm Guide
152663	Guide, Transfer Lever
152893	Screw (4-40 x 1/4)



## NUMERICAL INDEX - FIGURE 23

Part Number	Description
2191	Washer, Lock
3598	Nut (6-40)
3599	Nut (4-40)
7002	Washer, Flat
33828	Spring, Pulley Bail
86835	Spring, Lock Lever
93356	Washer, Felt
105028	Wick, Felt
108199	Wick, Felt
109757	Washer, Felt
110743	Washer, Lock
119648	Ring, Retaining
119651	Ring, Retaining
119652	Ring, Retaining
119653	Ring, Retaining
150175	Stud, Pulley Bail Pivot
150208	Bail, Left Breaker Slide
150215	Block, Lock Lever Guide
150218	Bushing
150232	Retainer, Felt
150245	Bracket, Main Bail Drive
150247	Link, Drive
150263	Bail, Main
150558	Spring, Left Breaker Slide Torsion
150559	Spring, Right Breaker Slide Torsion
150598	Track, Printing
150748	Stud, Drive Link Pivot
150752	Stud
150753	Roller
150754	Roller, Lock Lever
150755	Stud, Lock Lever Roller
150757	Arm, Locking
150758	Pulley, Draw Wire Rope Tensioning
150776	Lever, Horizontal Positioning Lock
150777	Bail, Right Breaker Slide
150923	Washer, Felt
151625	Strip, Connecting
151630	Screw (6-40 x 1/4)
151658	Screw (6-40 x 5/16)
151700	Screw, Pulley Mounting (6-40)
152536	Bail, Pulley
152598	Stud, Left Bearing
152599	Stud, Right Bearing
153331	Linkage, Left Horizontal Positioning
153332	Linkage, Right Horizontal Positioning
153335	Plate, Retaining
153337	Bushing, Shift Slide Linkage - Spring
153340	Spring, Left Horizontal Positioning Linkage
153341	Spring, Right Horizontal Positioning Linkage

Figure 24. Typing Unit, Front Plate Mechanism

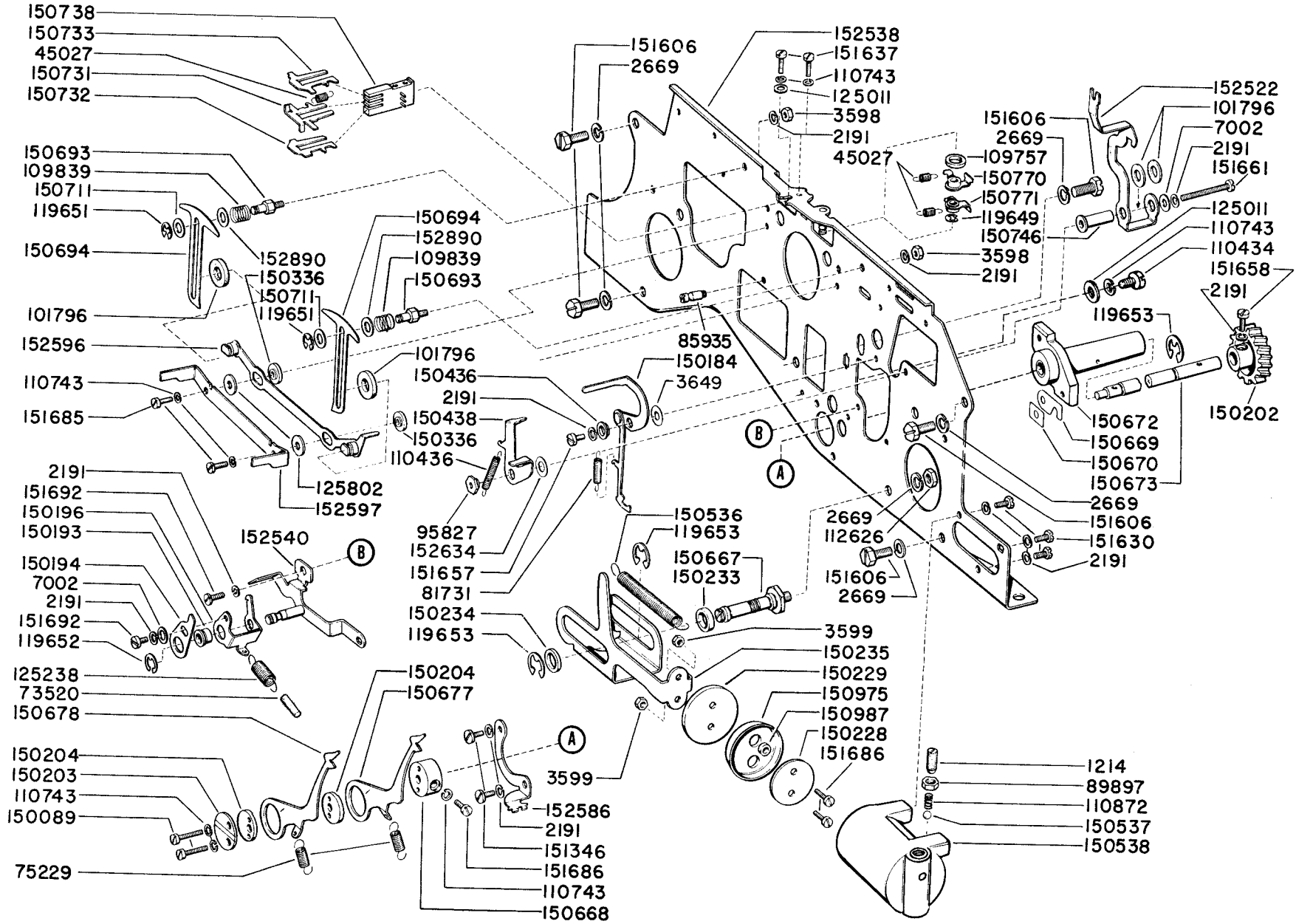

1157B

## NUMERICAL INDEX - FIGURE 24

Part Number	Description	Part Number	Description
1214	Screw, Set (10-32)	150677	Pawl, Rear Spacing Feed
2191	Washer, Lock	150678	Pawl, Front Spacing Feed
2669	Washer, Lock	150693	Stud, Breaker Slide
3598	Nut (6-40)	150694	Slide, Shift Link Breaker
3599	Nut (4-40)	150711	Washer, Flat
3649	Washer, Flat	150731	Slide, Common Horizontal Motion Stop
7002	Washer, Flat	150732	Slide, Lower Horizontal Motion Stop
45027	Spring, Horizontal Stop Slide	150733	Slide, Upper Horizontal Motion Stop
73520	Wick, Felt	150738	Guide, Horizontal Motion Stop Slide
75229	Spring, Spacing Feed Pawl	150746	Bushing, Shift Lever
81731	Spring, Feed Pawl Release Link	150770	Crank, Lower Code Bar Bell
85935	Post, Spring	150771	Crank, Upper Code Bar Bell
89897	Nut (10-32)	150975	Cup, Dashpot Valve
95827	Bushing, Carriage Return Bell Crank	150987	Collar, Dashpot Valve Cup
101796	Washer, Felt	151346	Screw (6-40 x 3/8)
109757	Washer, Felt	151606	Screw (10-32 x 1/4)
109839	Spring, Breaker Slide Torsion	151630	Screw (6-40 x 1/4)
110434	Screw (4-40 x 1/4)	151637	Screw (4-40 x 1/4)
110436	Spring, Carriage Return Bell Crank	151657	Screw (6-40 x 1/4)
110743	Washer, Lock	151658	Screw (6-40 x 5/16)
110872	Spring, Dashpot Ball Valve Torsion	151661	Screw (6-40 x 1)
112626	Nut (10-32)	151685	Screw (4-40 x 5/16)
119649	Ring, Retaining	151686	Screw (4-40 x 3/3)
119651	Ring, Retaining	151692	Screw (6-40 x 3/16)
119652	Ring, Retaining	152522	Lever, Reversing Slide Shift
119653	Ring, Retaining	152538	Plate, Front
125011	Washer, Flat	152540	Bracket, Latch Bail
125238	Spring, Carriage Return Latch Bail	152586	Bracket, Spacing Feed Pawl Spring
125802	Washer, Flat	152596	Slide, Letters-Figures Shift
150089	Screw (4-40 x 1/2)	152597	Bail, Stop
150184	Link, Feed Pawl Release	152634	Washer, Flat
150193	Hub, Latch Bail	152890	Washer, Flat
150194	Plate, Latch Bail		
150196	Bail, Carriage Return Latch		
150202	Gear, Spacing Shaft		
150203	Washer, Retaining		
150204	Cam, Spacing Eccentric		
150228	Retainer, Dashpot Piston and Cup		
150229	Piston, Dashpot		
150233	Roller, Slide Transfer Rear		
150234	Roller, Slide Transfer Front		
150235	Slide, Transfer		
150336	Bushing, Shift Slide		
150436	Bushing, Release Link		
150438	Crank, Automatic Carriage Return Bell		
150536	Spring, Transfer Slide		
150537	Ball, Dashpot Valve Bearing		
150538	Cylinder, Dashpot		
150667	Stud, Transfer Slide		
150668	Collar, Spacing		
150669	Shim, Spacing Gear Clearance		
150670	Shim, Spacing Gear Clearance		
150672	Bearing, Spacing Shaft		
150673	Shaft, Spacing		

Figure 25. Typing Unit, Front Plate Mechanism

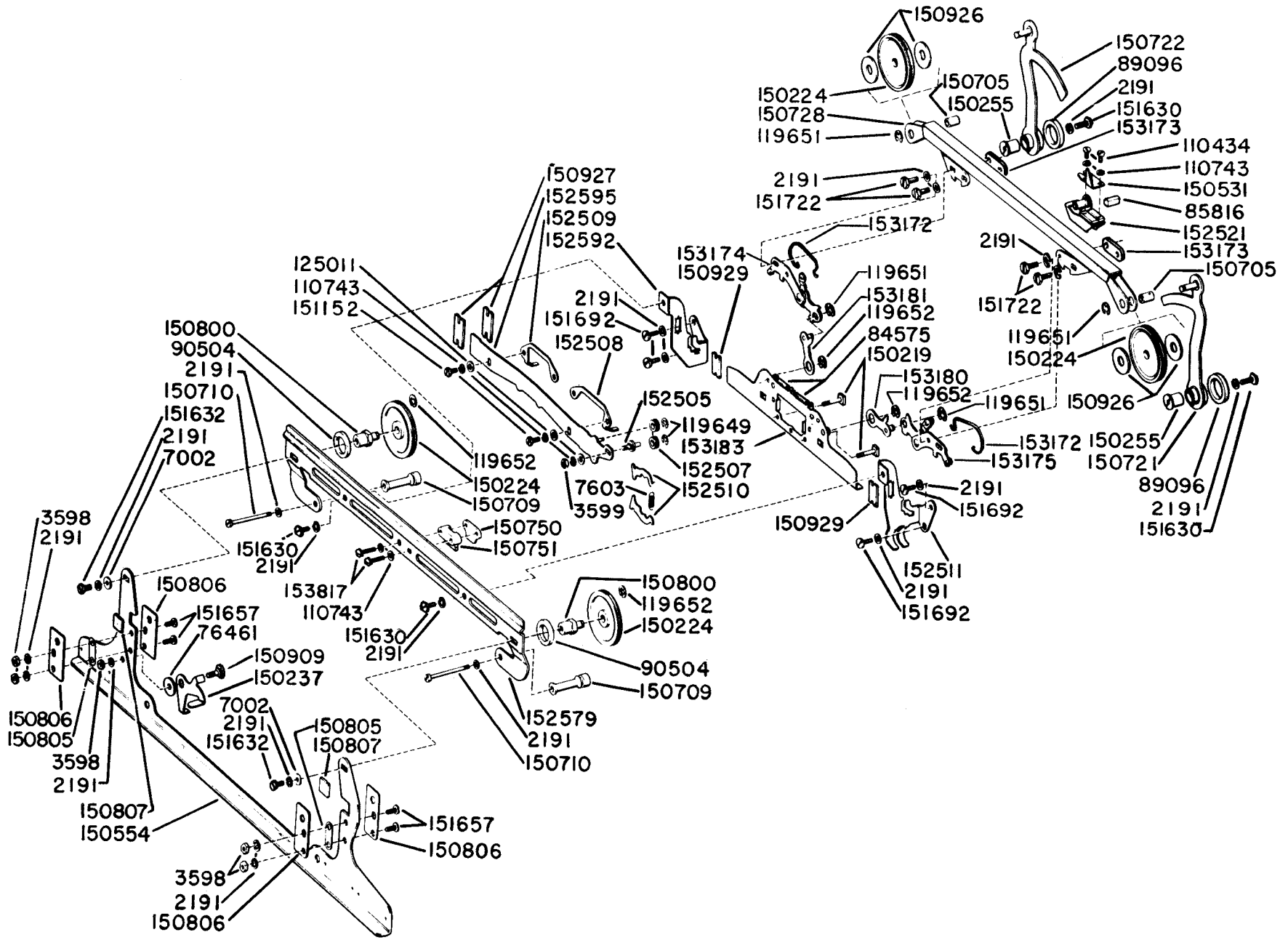

11578

ORIGINAL



## NUMERICAL INDEX - FIGURE 25

Part Number	Description	Part Number	Description
2191	Washer, Lock	153173	Plate, Clamp
3598	Nut (6-40)	153174	Link, Oscillating Rail Left Shift
3599	Nut (4-40)	153175	Link, Oscillating Rail Right Shift
7002	Washer, Flat	153180	Link, Shift Slide Right Shift
7603	Spring, Reversing Slide Detent	153181	Link, Shift Slide Left Shift
76461	Washer, Flat	153183	Slide, Oscillating Rail Shift
84575	Spring, Decelerating Slide Bell Crank	153817	Screw (4-40 x 3/8)
85816	Wick, Felt		
89096	Washer, Felt		
90504	Washer, Felt		
110434	Screw (4-40 x 1/4)		
110743	Washer, Lock		
119649	Ring, Retaining		
119651	Ring, Retaining		
119652	Ring, Retaining		
125011	Washer, Flat		
150219	Screw (4-40 x 1/2)		
150224	Pulley, Draw Wire Rope		
150237	Lever, Escapement		
150255	Bushing, Oscillating Guide Arm		
150531	Plate, Clamp		
150554	Plate, Pulley Support		
150705	Bushing, Oscillating Rail Pulley		
150709	Spacer, Printing Carriage Track		
150710	Screw (6-40 x 1-1/4)		
150721	Arm, Right Oscillating Rail Guide		
150722	Arm, Left Oscillating Rail Guide		
150728	Rail, Oscillating		
150750	Plate, Lock Lever Retaining		
150751	Block, Lock Lever Guide		
150800	Stud, Pulley Bearing		
150805	Shim, Guide Plate Spacing		
150806	Plate, Printing Track Guide		
150807	Retainer, Felt		
150909	Screw, Shoulder (6-40)		
150926	Washer, Felt		
150927	Retainer, Felt		
150929	Retainer, Felt		
151152	Screw (4-40 x 3/16)		
151630	Screw (6-40 x 1/4)		
151632	Screw (6-40 x 3/8)		
151657	Screw (6-40 x 1/4)		
151692	Screw (6-40 x 3/16)		
151722	Screw (6-40 x 3/16)		
152505	Stud, Reversing Slide Adjusting		
152507	Roller, Detent		
152508	Bracket, Right Reversing Slide		
152509	Bracket, Left Reversing Slide		
152510	Lever, Detent		
152511	Guide, Right Shift Slide		
152521	Slide, Oscillating Rail		
152579	Track, Printing Carriage		
152592	Guide, Left Shift Slide		
152595	Slide, Horizontal Motion Reversing		
153172	Spring, Shift Linkage		

Figure 26. Typing Unit, Spring Drum Mechanism

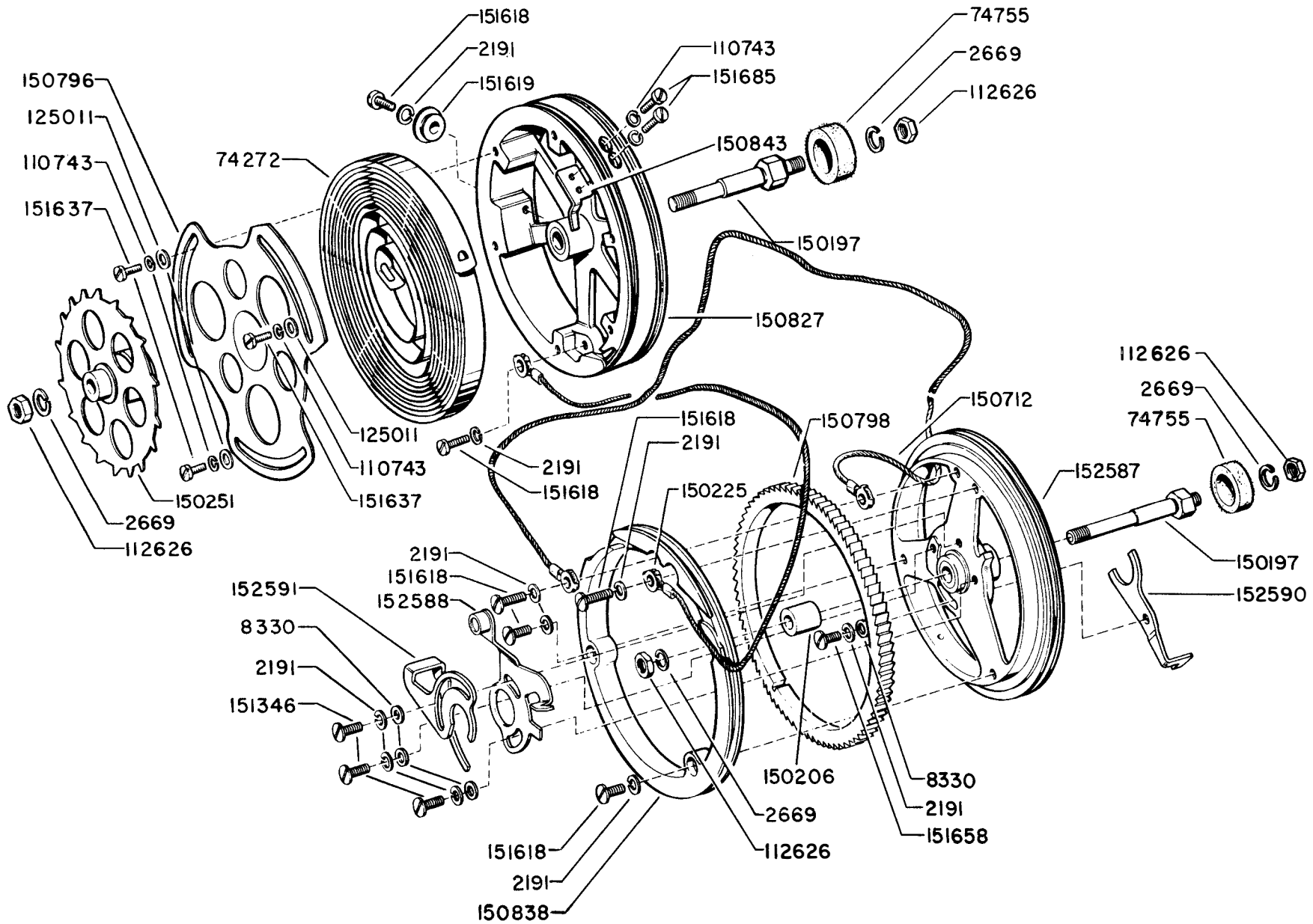

## NUMERICAL INDEX - FIGURE 26

Part Number	Description
2191	Washer, Lock
2669	Washer, Lock
8330	Washer, Flat
74272	Spring, Carriage Return
74755	Washer, Felt
110743	Washer, Lock
112626	Nut (10-32)
125011	Washer, Flat
150197	Stud, Spring and Spacing Drum
150206	Sleeve, Spacing
150225	Rope, Lower Draw Wire
150251	Wheel, Spring Drum Ratchet
150712	Rope, Upper Draw Wire
150796	Disk, Margin Indicator Cam
150798	Wheel, Spacing Drum Ratchet
150827	Drum Spring
150838	Ring, Ratchet Wheel Retaining
150843	Plate, Spring Hook
151346	Screw (6-40 x 3/8)
151618	Screw (6-40 x 7/16)
151619	Bushing
151637	Screw (4-40 x 1/4)
151658	Screw (6-40 x 5/16)
151685	Screw (4-40 x 5/16)
152587	Drum, Spacing
152588	Arm, Stop
152590	Lever, Spacing Cutout
152591	Arm, Automatic Carriage Return

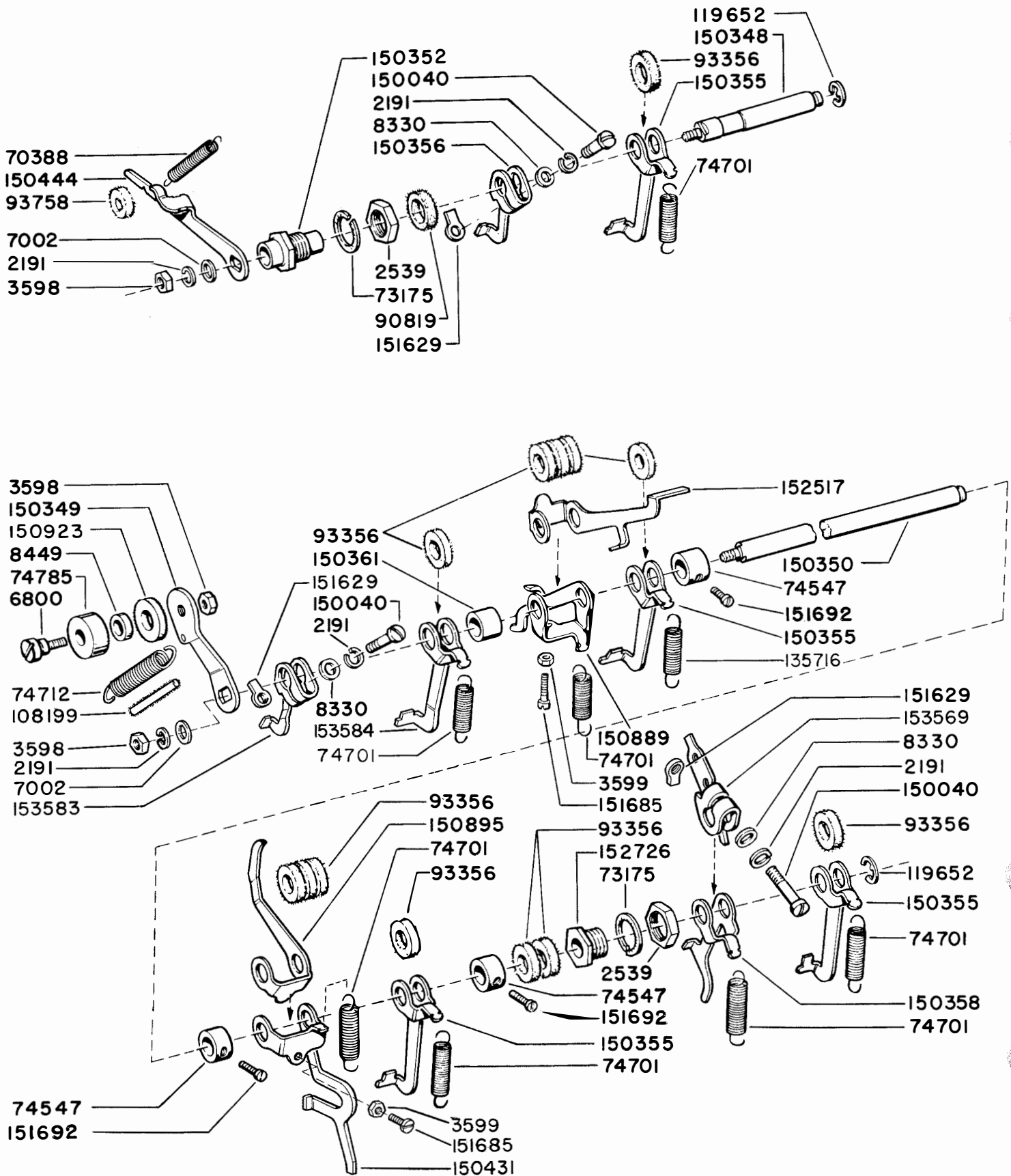
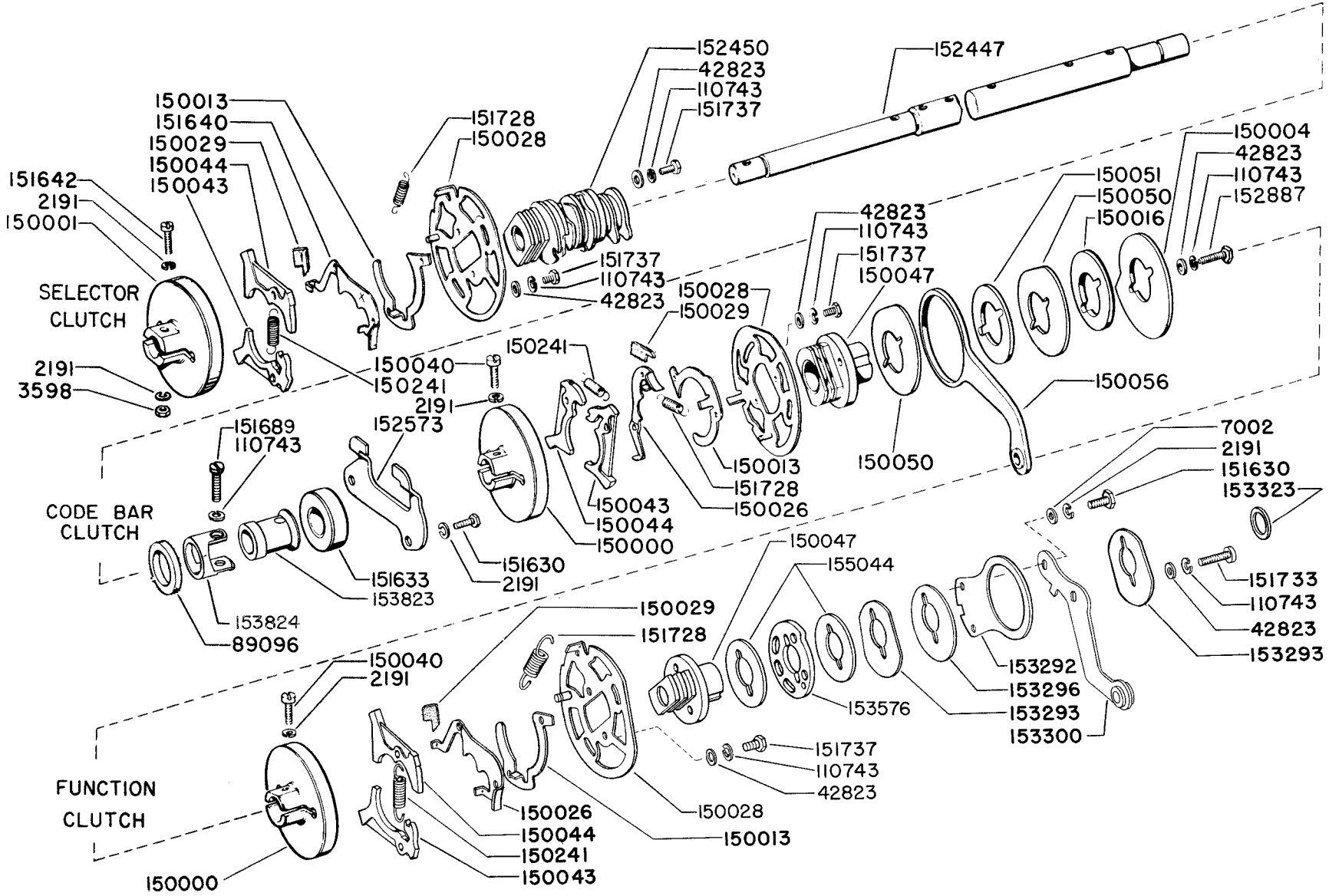

Figure 27. Typing Unit, Trip Shaft Mechanism

## NUMERICAL INDEX - FIGURE 27

Part Number	Description
2191	Washer, Lock
2539	Nut (3/8 - 32)
3598	Nut (6-40)
3599	Nut (4-40)
6800	Screw, Shoulder (6-40)
7002	Washer, Flat
8330	Washer, Flat
8449	Collar, Spacing
70388	Spring, Trip Shaft Lever
73175	Washer, Lock
74547	Collar, Set
74701	Spring, Trip and Latch Lever
74712	Spring, Code Bar Clutch Cam Follower
74785	Detent, Cam Roller
90819	Washer, Felt
93356	Washer, Felt
93758	Washer, Felt
108199	Wick, Felt
119652	Ring, Retaining
135716	Spring, Function Clutch Latch Lever
150040	Screw (6-40 x 5/8)
150348	Shaft, Trip
150349	Arm, Cam Follower
150350	Shaft, Trip
150352	Bushing, Trip Shaft
150355	Lever, Latch
150356	Lever, Selector Clutch Trip
150358	Lever, Type Box Clutch Trip
150361	Collar Spacing
150431	Lever, Line Feed Clutch Trip
150444	Lever, Trip Shaft
150889	Lever, Spacing Clutch Trip
150895	Arm, Trip
150923	Washer, Felt
151629	Nut, (6-40)
151685	Screw (4-40 x 5/16)
151692	Screw (6-40 x 3/16)
152517	Arm, Trip Lever
152726	Bushing, Trip Shaft
153569	Arm, Type Box Clutch Trip
153583	Lever, Code Bar Clutch Trip
153584	Lever, Function Clutch Latch

Figure 28. Typing Unit, Main Shaft Mechanism



11578

CHANGE 1

## NUMERICAL INDEX - FIGURE 28

Part Number	Description
2191	Washer, Lock
3598	Nut (6-40)
42823	Washer, Flat
89096	Washer, Felt
110743	Washer, Lock
150000	Drum, Clutch
150001	Drum, Clutch
150004	Cam, Code Bar Clutch
150013	Disk, Adjusting
150016	Washer, Flat
150026	Lever, Clutch Shoe
150028	Disk, Clutch Cam
150029	Wick, Felt
150040	Screw (6-40 x 5/8)
150043	Shoe, Secondary Clutch
150044	Shoe, Primary Clutch
150047	Bearing, Clutch Sleeve
150050	Spacer, Clutch
150051	Cam, Code Bar Clutch Eccentric
150056	Arm, Code Bar Clutch Follower
150241	Spring, Clutch Shoe
151630	Screw (6-40 x 1/4)
151633	Bearing, Main Shaft Ball
151640	Lever, Clutch Shoe
151642	Screw (6-40 x 3/4)
151689	Screw (4-40 x 3/4)
151728	Spring, Clutch Shoe Lever
151733	Screw (4-40 x 9/16)
151737	Screw (4-40 x 11/64)
152447	Shaft, Main
152450	Cam, Selector
152573	Retainer, Bearing
152887	Screw (4-40 x 1/2)
153292	Plate, Stripper Blade Eccentric
153293	Spacer, Stripper Blade Eccentric
153296	Eccentric, Stripper Blade
153300	Link, Stripper Blade Driving
153323	Ring, Spacing
153576	Cam, Function Reset
153823	Collar
153824	Clamp, Collar
155044	Spacer, Function Reset Cam

Figure 29. Typing Unit, Main Shaft Mechanism

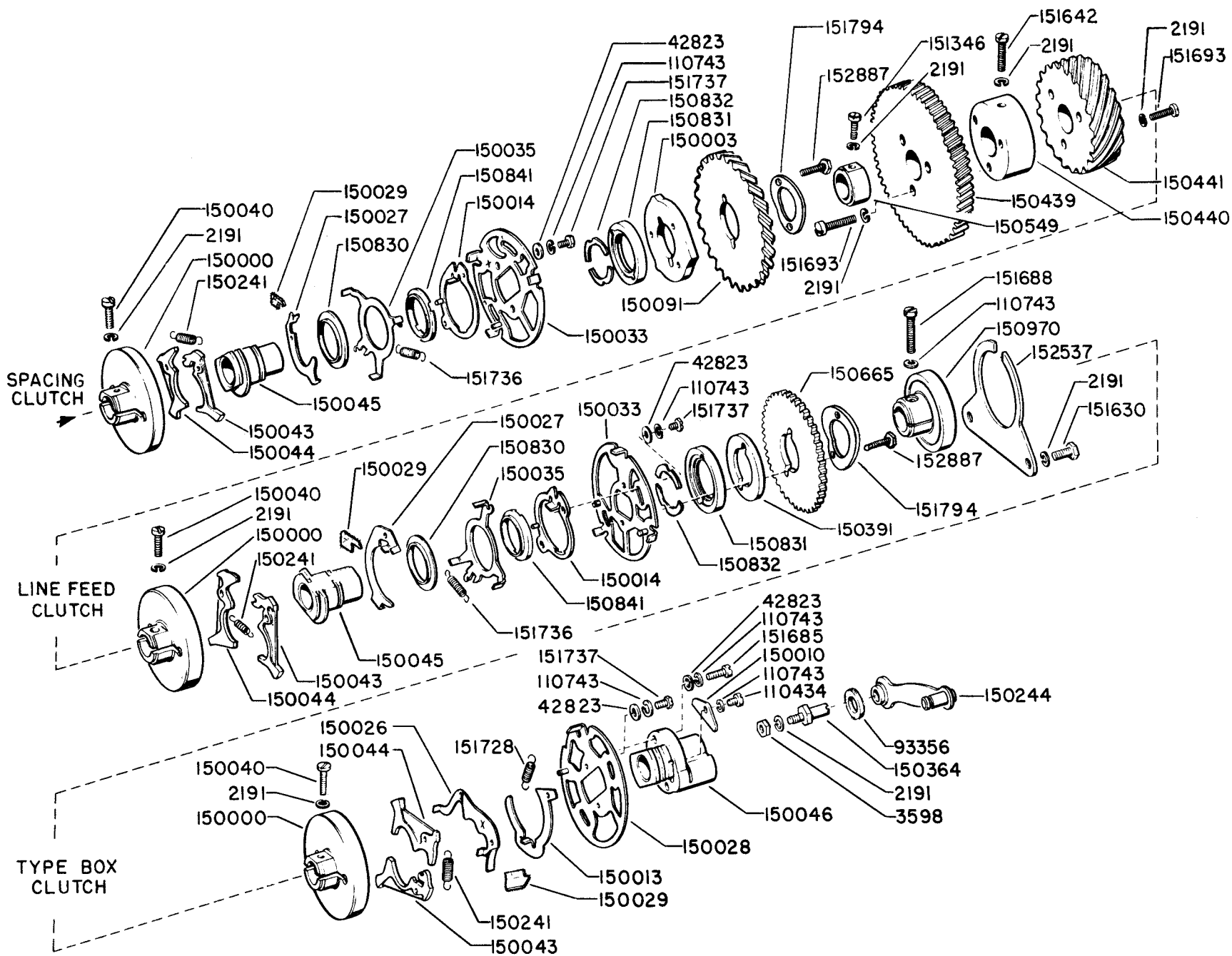

1157B

ORIGINAL



## NUMERICAL INDEX - FIGURE 29

Part Number	Description
2191	Washer, Lock
3598	Nut (6-40)
42823	Washer, Flat
93356	Washer, Felt
110434	Screw (4-40 x 1/4)
110743	Washer, Lock
150000	Drum, Clutch
150003	Cam, Spacing Clutch Restoring
150010	Plate, Retainer
150013	Disk, Adjusting
150014	Disk, Adjusting
150026	Lever, Clutch Shoe
150027	Lever, Clutch Shoe
150028	Disk, Clutch Cam
150029	Wick, Felt
150033	Disk, Clutch Cam
150035	Disk, Clutch Shoe Lever
150040	Screw (6-40 x 5/8)
150043	Shoe, Secondary Clutch
150044	Shoe, Primary Clutch
150045	Bearing, Clutch Sleeve
150046	Bearing, Clutch Sleeve
150091	Gear, Spacing Shaft Helical Driving
150241	Spring, Clutch Shoe
150244	Link, Rocker Shaft Drive
150364	Stud, Eccentric
150391	Spacer, Line Feed Clutch Gear
150439	Gear, Main Shaft Helical Driving
150440	Hub, Gear
150441	Gear, Keyboard Helical Driving
150549	Collar, Spacing Shaft Gear
150665	Gear, Line Feed Clutch Spur
150830	Ring, Spacing
150831	Ring, Retaining
150832	Key, Cam Disk
150841	Bearing
150970	Bearing, Main Shaft Ball
151346	Screw (6-40 x 3/8)
151630	Screw (6-40 x 1/4)
151642	Screw (6-40 x 3/4)
151685	Screw (4-40 x 5/16)
151688	Screw (4-40 x 5/8)
151693	Screw (6-40 x 9/16)
151728	Spring, Clutch Shoe Lever
151736	Spring, Clutch Shoe Lever Disk
151737	Screw (4-40 x 11/64)
151794	Washer, Special
152537	Clamp, Ball Bearing
152887	Screw (4-40 x 1/2)



## NUMERICAL INDEX - FIGURE 30

Part Number	Description	Part Number	Description
1164	Screw (2-56 x 3/16)	151223	Screw, Shoulder (4-40)
2191	Washer, Lock	151602	Plate, Retaining
2669	Washer, Lock	151603	Collar, Spacing
3598	Nut (6-40)	151604	Block, Guide
3637	Ball, Bearing	151630	Screw (6-40 x 1/4)
7002	Washer, Flat	151632	Screw (6-40 x 3/8)
74553	Wick, Felt	151644	Spring, Vertical Positioning Lever
74882	Spring, Type Box Carriage Plate	151657	Screw (6-40 x 1/4)
76379	Spring, Lock Lever	151683	Box Assembly, Type
90361	Washer, Felt	151685	Screw (4-40 x 5/16)
90791	Washer, Lock	151686	Screw (4-40 x 3/8)
93356	Washer, Felt	151738RE	Screw, Identification (4-40)
101796	Washer, Felt	151880	Nut (4-40)
110434	Screw (4-40 x 1/4)		
110743	Washer, Lock	151941	
112626	Nut (10-32)	to	Type Pallets
112627	Nut (2-56)	151953	
115122	Washer, Felt		
119649	Ring, Retaining	152254	Wick, Felt
119651	Ring, Retaining	152502	Plate, Type Box Carriage
119652	Ring, Retaining	152503	Link, Type Box Carriage
125011	Washer, Flat	152559	Plate, Type Box Front
125015	Washer, Flat	152560	Plate, Type Box Rear
150040	Screw (6-40 x 5/8)	152593	Housing, Bearing
150072	Race, Bearing	153810	Guide, Ribbon
150073	Race, Bearing		
150076	Roller		
150077	Spring, Pallet Compression		
150078	Nut, Shoulder (4-40)		
150079	Stud, Type Box		
150100			
to			
150135	Type Pallets		
150140			
150143			
150149			
150367	Bracket, Rocker Shaft Right		
150370	Link, Right Main Side Lever Drive		
150380	Stud, Main Side Lever		
150381	Shim		
150382	Block Guide		
150384	Spacer, Vertical Positioning Lever		
150387	Link, Right Ribbon Drive		
150395	Screw, Shoulder (6-40)		
150397	Levers, Right Vertical Positioning		
150411	Washer, Flat		
150413	Arm, Right Main Side Lever Follower		
150420	Lever, Right Main Side		
150425	Lever, Vertical Positioning Lock		
150429	Stud, Eccentric		
150811	Stud, Follower Arm		
150824	Track, Carriage		
150891	Block, Ball Bearing		
150973	Pallet, Dummy		

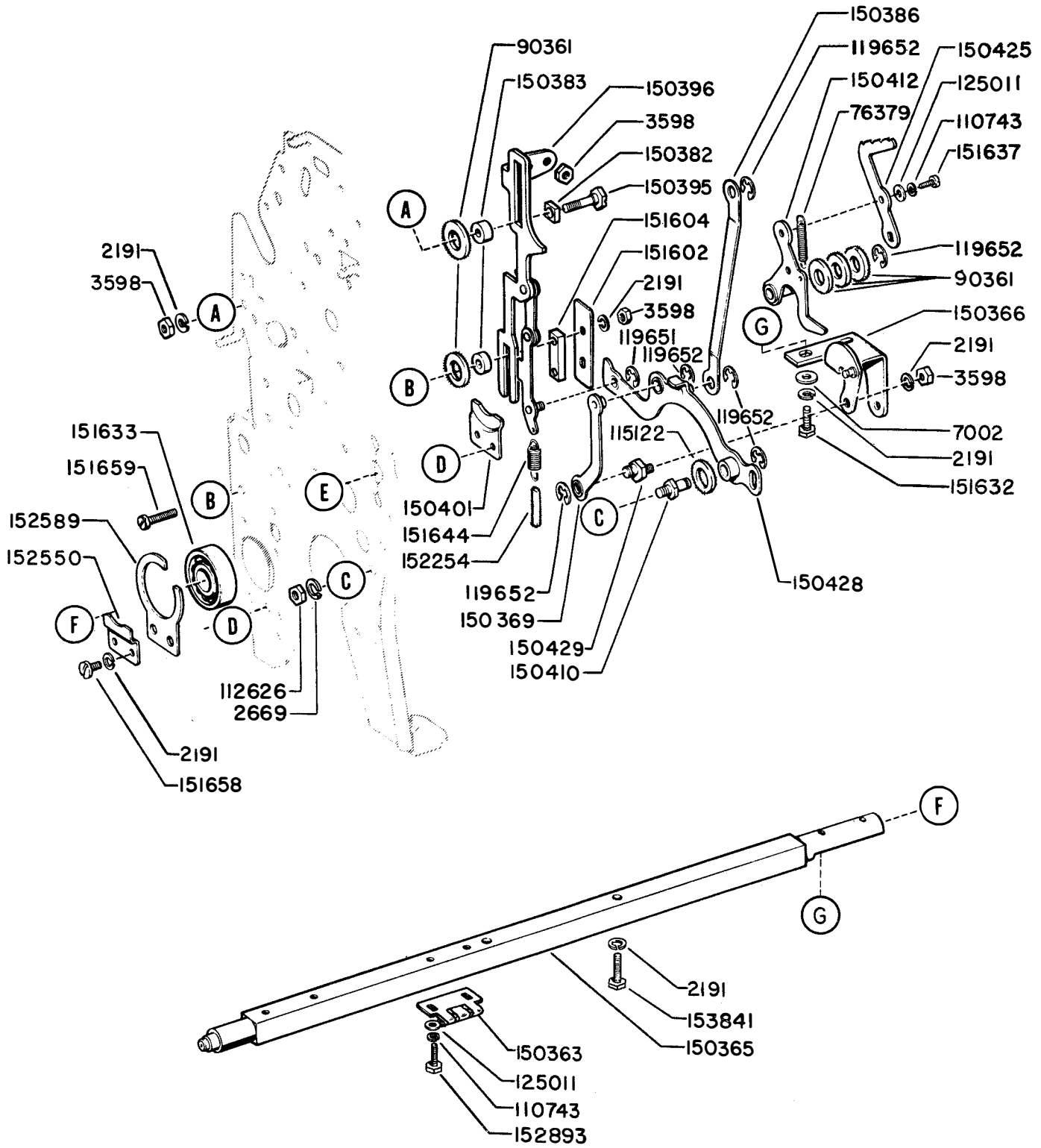
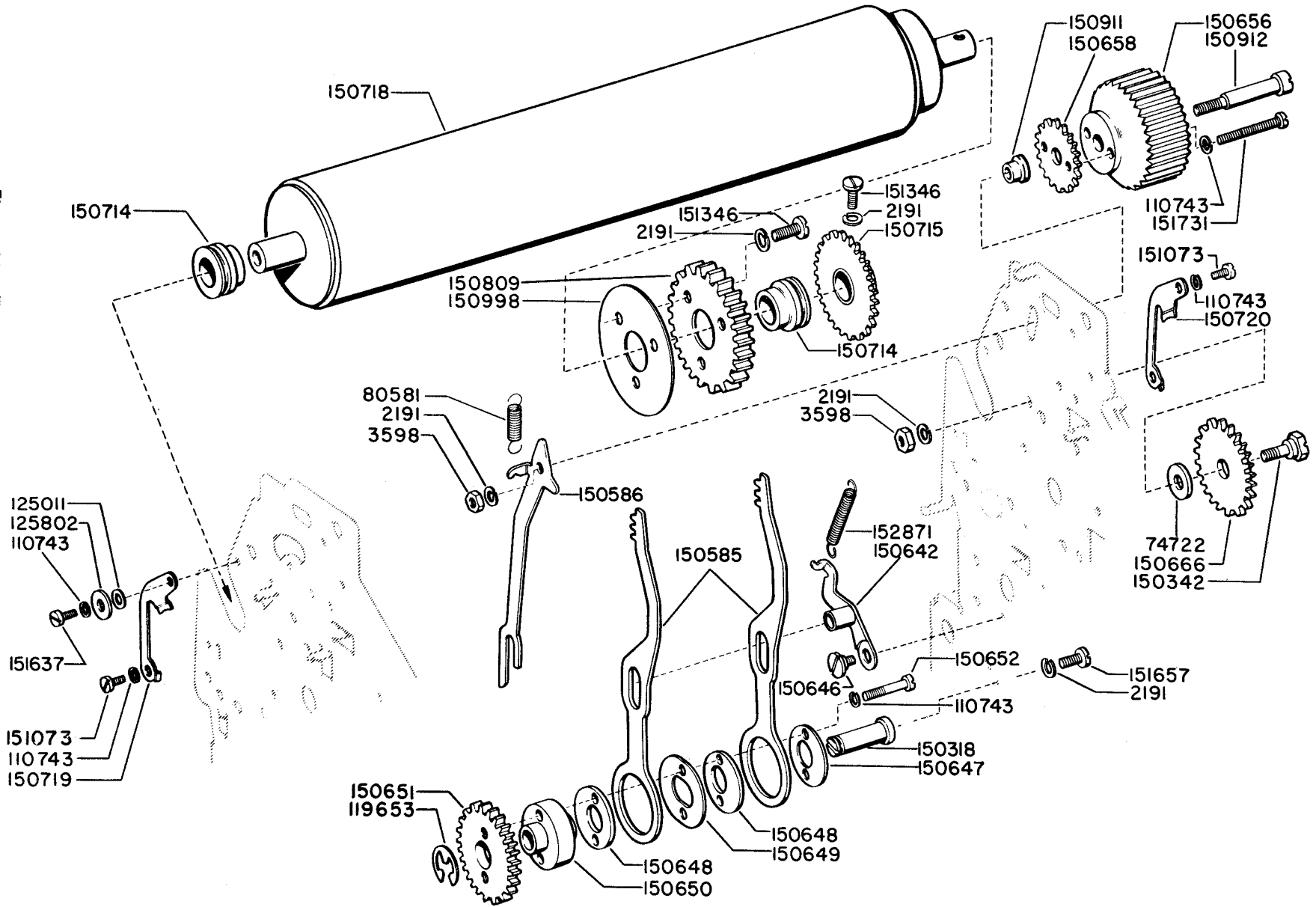

Figure 31. Typing Unit, Left Side Linkage and Rocker Shaft Mechanism

## NUMERICAL INDEX - FIGURE 31

Part Number	Description
2191	Washer, Lock
2669	Washer, Lock
3598	Nut (6-40)
7002	Washer, Flat
76379	Spring, Lock Lever
90361	Washer, Felt
110743	Washer, Lock
112626	Nut (10-32)
115122	Washer, Felt
119651	Ring, Retaining
119652	Ring, Retaining
125011	Washer, Flat
150363	Plate, Cam
150365	Shaft, Rocker
150366	Bracket, Rocker Shaft Left
150369	Link, Left Main Side Lever Drive
150382	Block, Guide
150383	Spacer, Vertical Positioning Lever
150386	Link, Left Ribbon Drive
150395	Screw, Shoulder (6-40)
150396	Levers, Left Vertical Positioning
150401	Clamp, Ball Bearing
150410	Stud, Main Side Lever
150412	Arm, Left Main Side Follower
150425	Lever, Vertical Positioning Lock
150428	Lever, Left Main Side
150429	Stud, Eccentric
151602	Plate, Retaining
151604	Block, Guide
151632	Screw (6-40 x 3/8)
151633	Bearing, Rocker Shaft Ball
151637	Screw (4-40 x 1/4)
151644	Spring, Vertical Positioning Lever
151658	Screw (6-40 x 5/16)
151659	Screw (6-40 x 1/2)
152254	Wick, Felt
152550	Clamp, Bearing
152589	Clamp, Bearing
152893	Screw (4-40 x 1/4)
153841	Screw (6-40 x 9/16)

Figure 32. Typing Unit, Line Feed and Platen Mechanism



1157B

## NUMERICAL INDEX - FIGURE 32

Part Number	Description
2191	Washer, Lock
3598	Nut (6-40)
74722	Washer, Flat
80581	Spring, Line Feed Bar Release Lever
110743	Washer, Lock
119653	Ring, Retaining
125011	Washer, Flat
125802	Washer, Flat
150318	Post, Bearing
150342	Screw, Shoulder (6-40)
150585	Bar, Line Feed
150586	Lever, Line Feed Bar Release
150642	Crank, Line Feed Bar Bell
150646	Screw, Shoulder (6-40)
150647	Spacer, Eccentric
150648	Eccentric, Line Feed Bar
150649	Washer, Spacing
150650	Bearing, Eccentric
150651	Gear, Line Feed Eccentric Spur
150652	Screw (6-40 x 37/64)
150656	Wheel, Hand
150658	Gear, Platen Hand Wheel Spur
150666	Gear, Platen Idler Spur
150714	Bushing, Platen
150715	Gear, Platen Spur
150718	Platen
150719	Retainer, Right Platen
150720	Retainer, Left Platen
150809	Gear, Line Feed Spur
150911	Bushing, Shoulder
150912	Stud, Hand Wheel
150998	Disk, Spacing
151073	Screw (4-40 x 5/32)
151346	Screw (6-40 x 3/8)
151637	Screw (4-40 x 1/4)
151657	Screw (6-40 x 1/4)
151731	Screw (4-40 x 7/8)
152871	Spring, Line Feed Bar Bell Crank

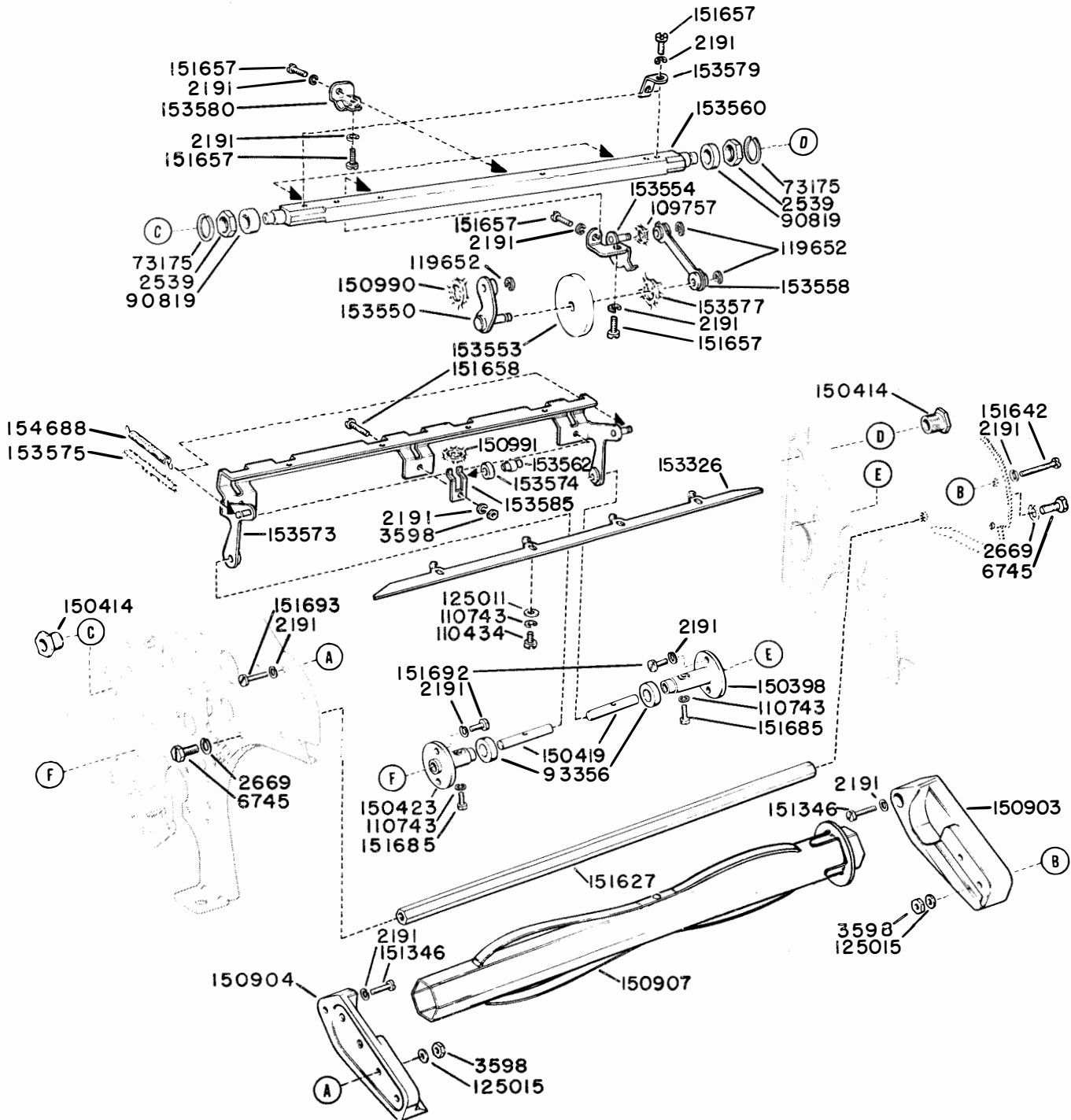

Figure 33. Typing Unit, Paper Spindle and Reset Bail Mechanism



## NUMERICAL INDEX - FIGURE 33

Part Number	Description
2191	Washer, Lock
2539	Nut (3/8 - 32)
2669	Washer, Lock
3598	Nut (6-40)
6745	Screw (10-32 x 1/2)
73175	Washer, Lock
90819	Washer, Felt
93356	Washer, Felt
109757	Washer, Felt
110434	Screw (4-40 x 1/4)
110743	Washer, Lock
119652	Ring, Retaining
125011	Washer, Flat
125015	Washer, Flat
150398	Stud, Left Pivot
150414	Bushing, Function Rocker Shaft
150419	Pin, Reset Bail Pivot
150423	Stud, Right Pivot
150903	Block, Left Paper Spindle
150904	Block, Right Paper Spindle
150907	Spindle, Paper
150990	Washer, Felt
150991	Washer, Felt
151346	Screw (6-40 x 3/8)
151627	Rod
151642	Screw (6-40 x 3/4)
151657	Screw (6-40 x 1/4)
151658	Screw (6-40 x 5/16)
151685	Screw (4-40 x 5/16)
151692	Screw (6-40 x 3/16)
151693	Screw (6-40 x 9/16)
152555	Shaft, Function Reset Bail Cam
153326	Blade, Reset Bail
153550	Link, Function Cam Roller
153553	Roller, Function Cam
153554	Bracket, Reset Bail Shaft Driving
153558	Link, Reset Bail Shaft Driving
153560	Shaft, Reset Bail Cam
153562	Shaft, Reset Bail Roller
153573	Bail, Function Bar Reset
153574	Roller, Function Reset Bail
153575	Wick, Reset Bail Oil
153577	Washer, Felt
153579	Bracket, Cam Shaft Spring
153580	Bracket, Reset Bail Cam
153585	Clamp, Roller Shaft
154688	Spring, Function Reset Bail

Figure 34. Typing Unit, Space Suppression Mechanism

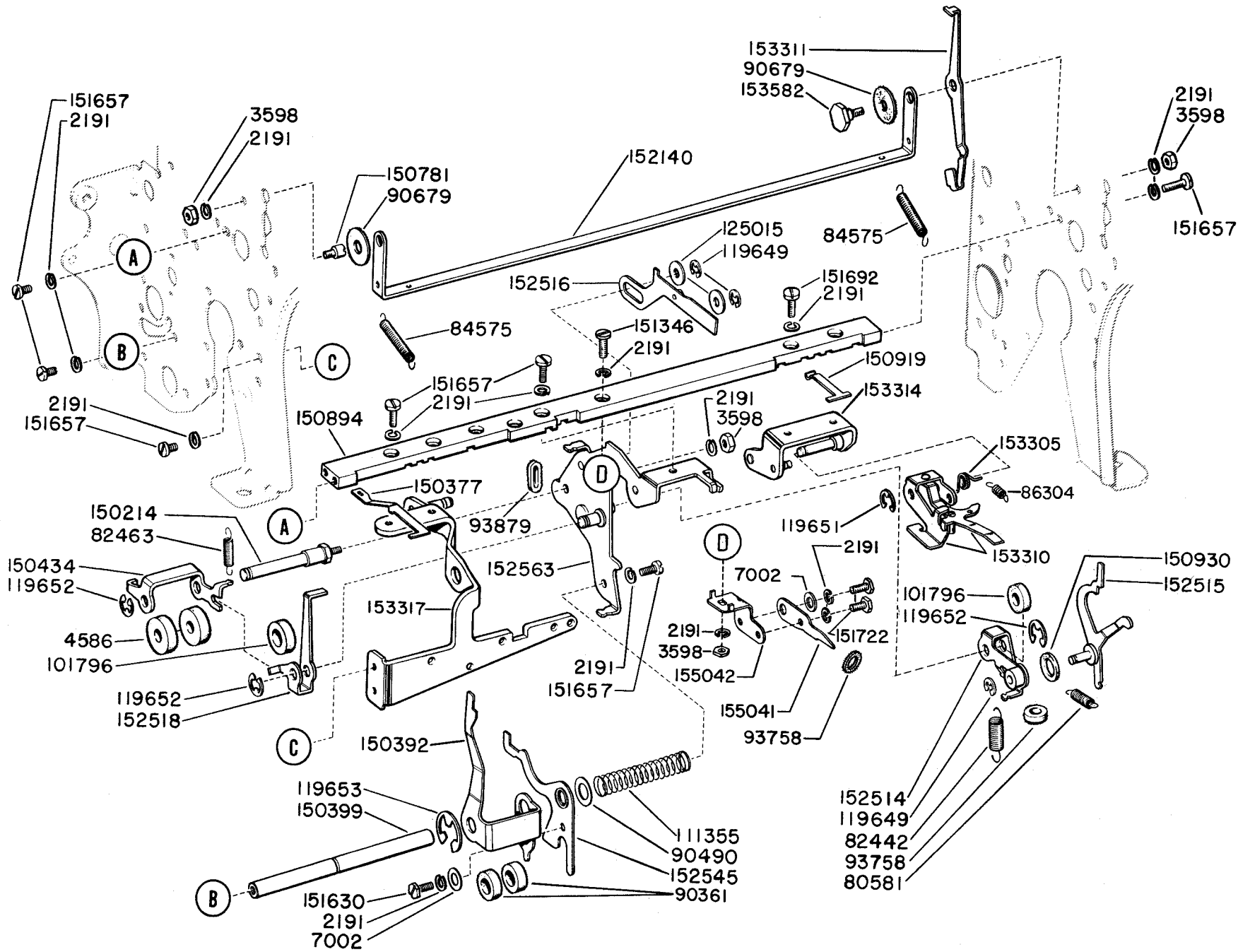

11578

CHANGE 1

## NUMERICAL INDEX - FIGURE 34

Part Number	Description
2191	Washer, Lock
3598	Nut (6-40)
4586	Washer, Felt
7002	Washer, Flat
80581	Spring, Spacing Trip Lever
82442	Spring, Spacing Trip Lever Bail
82463	Spring, Transfer Bail
84575	Spring, Suppression Bail
86304	Spring, Stripper Bail Arm
90361	Washer, Felt
90490	Shim
90679	Washer, Felt
93758	Washer, Felt
93879	Oiler, Felt
101796	Washer, Felt
111355	Spring, Compression
119649	Ring, Retaining
119651	Ring, Retaining
119652	Ring, Retaining
119653	Ring, Retaining
125015	Washer, Flat
150214	Stud, Transfer Bail Bearing
150377	Arm, Carriage Return Slide
150392	Bail, Carriage Return
150399	Shaft, Carriage Return
150434	Bail, Spacing Cut-Out Transfer
150781	Stud, Suppression Bail Pivot
150894	Bar, Space Suppression
150919	Arm, Line Feed Slide
150930	Washer, Felt
151346	Screw (6-40 x 3/8)
151630	Screw (6-40 x 1/4)
151657	Screw (6-40 x 1/4)
151692	Screw (6-40 x 3/16)
151722	Screw (6-40 x 3/16)
152140	Bail, Suppression
152514	Bail, Spacing Trip Lever
152515	Lever, Space Trip
152516	Slide, Spacing Suppression
152518	Bail, Spacing Cut-Out
152545	Lever, Carriage Return
152563	Bracket, Spacing Mechanism
153305	Spring, Single-Double Line Feed Stripper Bail
153310	Bail, Single-Double Line Feed Stripper
153311	Arm, Single-Double Line Feed Stripper
153314	Bracket, Stripper Bail
153317	Bracket, Bearing
153582	Screw, Shoulder (6-40)
155041	Plate, Anti-Deflecting
155042	Bracket, Anti-Deflecting Plate



## NUMERICAL INDEX - FIGURE 35

Part Number	Description
2191	Washer, Lock
3598	Nut (6-40)
3599	Nut (4-40)
72468	Spring, Paper Finger
73894	Screw, Set (6-40)
74701	Spring, Paper Straightener Lever
110743	Washer, Lock
119651	Ring, Retaining
125011	Washer, Flat
125015	Washer, Flat
150097	Bar, Cross
150098	Bail, Pressure
150099	Guide, Paper
150265	Shaft, Pressure Roller Lever
150266	Lever, Pressure Roller Guide
150267	Clamp, Shaft
150269	Roller, Pressure
150270	Link, Pressure Roller Release
150271	Shaft, Pressure Roller Release
150274	Bracket, Shaft Clamp
150276	Lever, Paper Release
150436	Bushing, Paper Release Lever
150685	Shaft, Paper Finger
150803	Spring, Paper Finger Flat
150804	Finger, Right Paper
150815	Bushing, Paper Straightener Lever
150816	Lever, Paper Straightener
150826	Finger, Left Paper
150840	Bracket, Paper Guide
150992	Stud, Paper Straightener Lever Stop
151657	Screw (6-40 x 1/4)
151686	Screw (4-40 x 3/8)
151689	Screw (4-40 x 3/4)
151692	Screw (6-40 x 3/16)
151703	Pin, Paper Finger Shaft Bearing
152539	Guide, Paper
152723	Spring, Compression
152725	Spring, Compression
152832	Shaft, Paper Straightener
153634	Collar, Paper Straightener

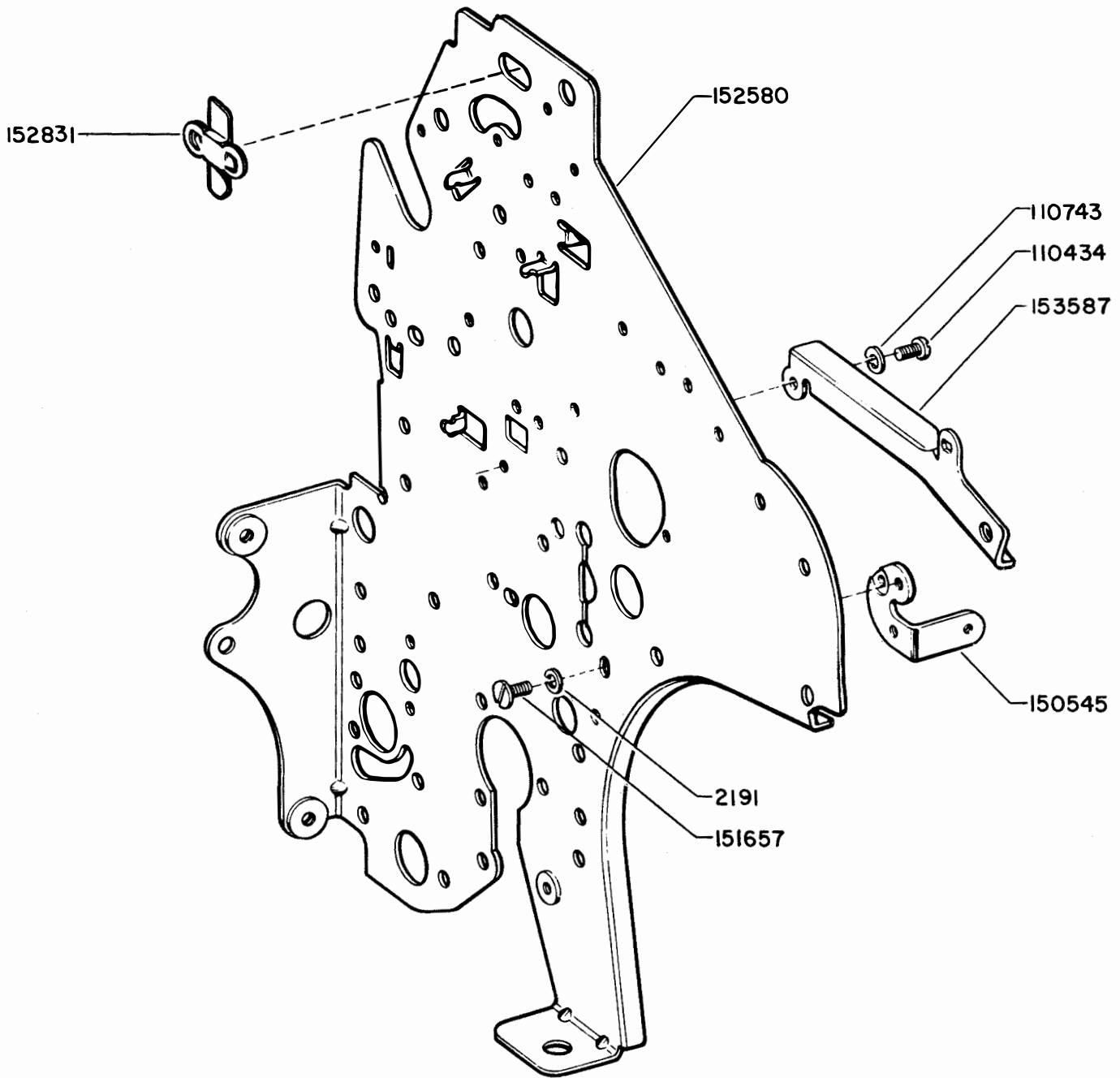

Figure 36. Typing Unit, Right Side Frame Mechanism

## NUMERICAL INDEX - FIGURE 36

Part Number	Description
2191	Washer, Lock
110434	Screw (4-40 x 1/4)
110743	Washer, Lock
150545	Bracket, Right, Stunt Box
151657	Screw (6-40 x 1/4)
152580	Frame, Right Side
152831	Clip, Wearing
153587	Guide, Right, Stunt Box

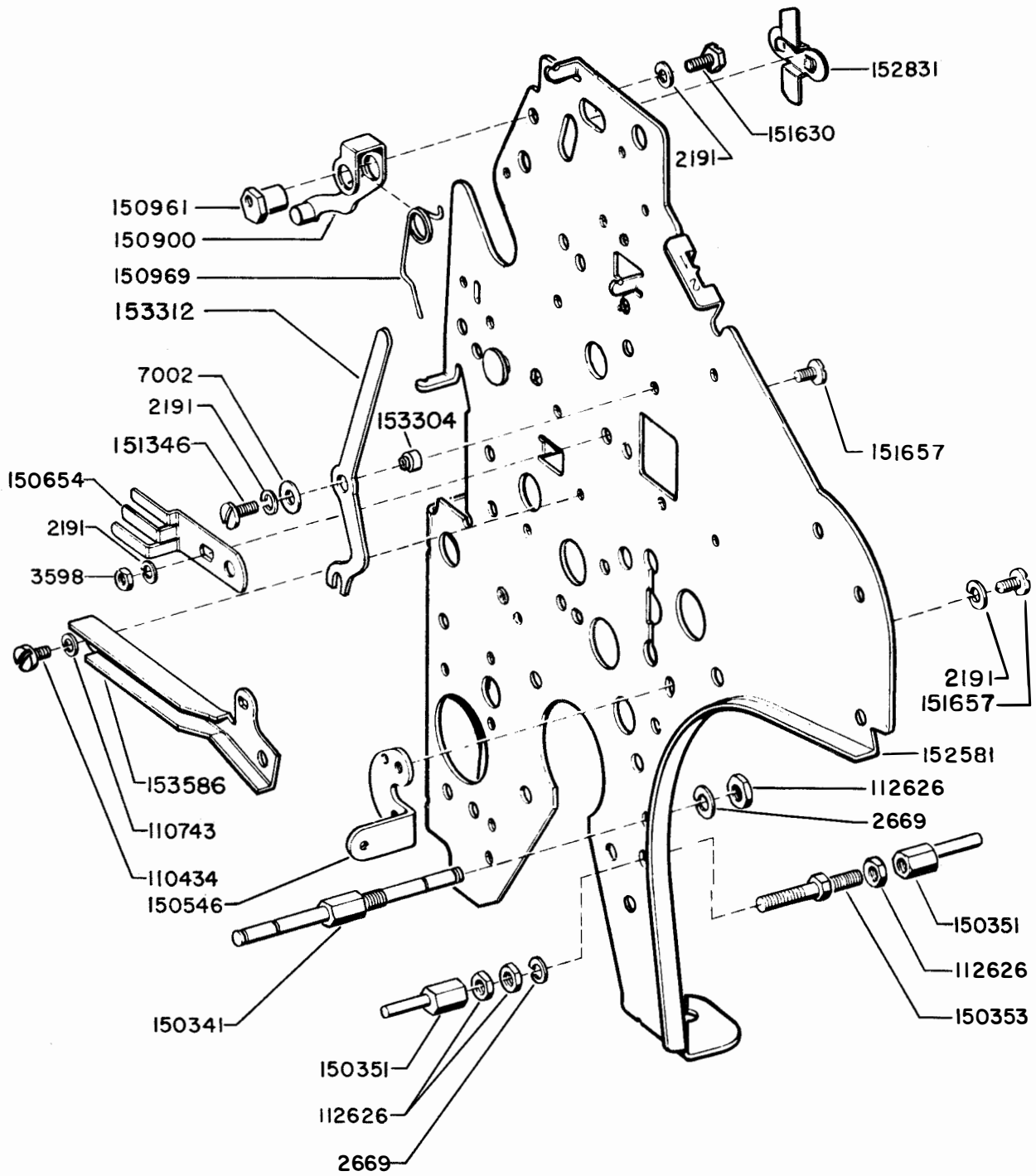

Figure 37. Typing Unit, Left Side Frame Mechanism



## NUMERICAL INDEX - FIGURE 37

Part Number	Description
2191	Washer, Lock
2669	Washer, Lock
3598	Nut (6-40)
7002	Washer, Flat
110434	Screw (4-40 x 1/4)
110743	Washer, Lock
112626	Nut (10-32)
150341	Post, Spring
150351	Post, Eccentric Stop
150353	Stud, Eccentric Stop Post
150546	Bracket, Left, Stunt Box
150654	Guide, Line Feed Bars
150900	Bail, Platen Detent
150961	Eccentric, Line Feed Gear Detent
150969	Spring, Platen Detent Bail Torsion
151346	Screw (6-40 x 1/4)
151630	Screw (6-40 x 1/4)
151657	Screw (6-40 x 1/4)
152581	Frame, Left Side
152831	Clip, Wearing
153304	Bushing, Line Feed Lever
153312	Lever, Single - Double Line Feed
153586	Guide, Left, Stunt Box

1157B

STUNT BOX ARRANGEMENTS								
SLOT NUMBER	FUNCTION PERFORMED	152806 ARRANGEMENT "AJ"		152807 ARRANGEMENT "AK"		152808 ARRANGEMENT "AL"		
		FUNCTION BAR	LEVER PAWL PLATE OR LATCH	FUNCTION BAR	LEVER PAWL PLATE OR LATCH	FUNCTION BAR	LEVER PAWL PLATE OR LATCH	
1	Suppresses Space on LC BL (LC BL)	152675	152641 152653 *152660	152675	152641 152653 *152660	152675	152641 152653 *152660	
2	Figures Shift (FIG)	152666	152641 152653 *152660	152666	152641 152653 *152660	152666	152641 152653 *152660	
3	Letters Shift (LTR)	152665	152641 152653 *152660	152665	152641 152653 *152660	152665	152641 152653 *152660	
4	Automatic Carriage Return (CR LF)	152671	152641 152653 *152660	152671	152641 152653 *152660	152671	152641 152653 *152660	
5	Carriage Return (CR)	152667	152641 152653 *152660	152667	152641 152653 *152660	152667	152641 152653 *152660	
6	Permits sequential selection of Function Bar in slot 7 on FIG (FIG)	152666	152121 152653 154613	152666	152121 152653 154613	152666	152121 152653 154613	
7	Permits sequential selection of Function Bar in slot 8 on CR after FIG (CR)	152667	152121 152653 154613	152667	152121 152653 154613	152667	152121 152653 154613	
8	Shifts to Stunt Case (LTR)	152665	152299 152653 *152660	152665	152299 152653 *152660	152665	152299 152653 *152660	
9	Permits sequential selection of Function Bar in slot 10	**	152121 152653 154613	**	152121 152653 154613	**	152121 152653 154613	
10	Permits sequential selection of Function Bar in slot 11	**	152121 152653 154613	**	152121 152653 154613	**	152121 152653 154613	
11	Shifts to Printing Case	**	152298 152653 152089	**	152298 152653 152089	**	152298 152653 152089	
12	Permits sequential selection of Function Bar in slot 13 on CR (CR)	152667	152121 152653 154613	152667	152121 152653 154613	152667	152121 152653 154613	
13	Permits sequential selection of Function Bar in slot 14 on CR after CR (CR)	152667	152121 152653 154613	152667	152121 152653 154613	152667	152121 152653 154613	
14	Permits sequential selection of first Function Bar in any call sequence (LTR)	152665	152298 152653 154613	152665	152298 152653 154613	152665	152298 152653 154613	
15	Permits sequential selection of Function Bar in slot 16	VACANT	VACANT	**	152121 152653 154613	**	152121 152653 154613	
16	Permits sequential selection of Function Bar in slot 17	VACANT	VACANT	**	152121 152653 154613	**	152121 152653 154613	
17	Opens normally closed contacts	VACANT	VACANT	**	152298 152653 152089	**	152298 152653 152089	
18	Permits sequential selection of Function Bar in slot 19	VACANT	VACANT	VACANT	VACANT	**	152121 152653 154613	
19	Permits sequential selection of Function Bar in slot 20	VACANT	VACANT	VACANT	VACANT	**	152121 152653 154613	
20	Opens normally closed contacts	VACANT	VACANT	VACANT	VACANT	**	152298 152653 152089	
21	Permits sequential selection of Function Bar in slot 22	VACANT	VACANT	**	152121 152653 154613	**	152121 152653 154613	

\* Plates only.

\*\* Function Bars to be installed before unit is put into service. See page 71 for list of Function Bars.

SLOT NUMBER	FUNCTION PERFORMED	152806 ARRANGEMENT "AJ"		152807 ARRANGEMENT "AK"		152808 ARRANGEMENT "AL"	
		FUNCTION BAR	LEVER PAWL PLATE OR LATCH	FUNCTION BAR	LEVER PAWL PLATE OR LATCH	FUNCTION BAR	LEVER PAWL PLATE OR LATCH
22	Permits sequential selection of Function Bar in slot 23	VACANT	VACANT	**	152121 152653 154613	**	152121 152653 154613
23	Shifts to Printing Case	VACANT	VACANT	**	152298 152653 152089	**	152298 152653 152089
24	Permits sequential selection of Function Bar in slot 25	VACANT	VACANT	VACANT	VACANT	**	152121 152653 154613
25	Permits sequential selection of Function Bar in slot 26	VACANT	VACANT	VACANT	VACANT	**	152121 152653 154613
26	Shifts to Printing Case	VACANT	VACANT	VACANT	VACANT	**	152298 152653 152089
27	Permits sequential selection of Function Bar in slot 28	VACANT	VACANT	VACANT	VACANT	**	152121 152653 154613
28	Permits sequential selection of Function Bar in slot 29	VACANT	VACANT	VACANT	VACANT	**	152121 152653 154613
29	Shifts to Printing Case	VACANT	VACANT	VACANT	VACANT	**	152298 152653 152089
30	Permits sequential selection of Function Bar in slot 31	**	152121 152653 154613	**	152121 153653 154613	**	152121 152653 154613
31	Permits sequential selection of Function Bar in slot 32	**	152121 152653 154613	**	152121 152653 154613	**	152121 152653 154613
32	Shifts to Printing Case	**	152298 152653 152089	**	152298 152653 152089	**	152298 152653 152089
33	Permits sequential selection of Function Bar in slot 34 on FIG [ FIG ]	152666	152121 152653 154613	152666	152121 152653 154613	152666	152121 152653 154613
34	Permits sequential selection of Function Bar in slot 35 on CR after FIG [ CR ]	152667	152121 152653 154613	152667	152121 152653 154613	152667	152121 152653 154613
35	Shifts to Stunt Case [ LTR ]	152665	152299 152653 *152660	152665	152299 152653 *152660	152665	152299 152653 *152660
36	Permits sequential selection of Function Bar in slot 37 on CR [ CR ]	152667	152121 152653 154613	152667	152121 152653 154613	152667	152121 152653 154613
37	Permits sequential selection of Function Bar in slot 38 on CR after CR [ CR ]	152667	152121 152653 154613	152667	152121 152653 154613	152667	152121 152653 154613
38	Line Feed (Upon receiving condition code if in printing case) [ SC LTR ]	153438	152642 153604 *152660	153438	152642 153604 *152660	153438	152642 153604 *152660
39	Automatic Line Feed [ CR LF ]	152671	152642 153598 *152660	152671	152642 153598 *152660	152671	152642 153598 *152660
40	Line Feed [ SC LF ]	153435	152641 152653 *152660	153435	152641 152653 *152660	153435	152641 152653 *152660
41	Activates Signal Bell contact [ SC UC S ]	153437	152641 152653 *152660	153437	152641 152653 *152660	153437	152641 152653 *152660
42	Space Suppression on LF [ LF ]	152668	152641 152653 *152660	152668	152641 152653 *152660	152668	152641 152653 *152660

\* Plates only.

\*\* Function Bars to be installed before unit is put into service. See page 71 for list of Function Bars.

LIST OF STATION CODE CALL FUNCTION BARS  
FOR FIELD INSTALLATION

Part Number	Description	Markings
152676	NO RESTRICTIONS - Function Bar A	A
152677	Function Bar B	B
152678	Function Bar C	C
152679	Function Bar D	D
152680	Function Bar E	E
152681	Function Bar F	F
152682	Function Bar G	G
152683	Function Bar H	H
152684	Function Bar I	I
152685	Function Bar J	J
152686	Function Bar K	K
152687	Function Bar L	L
152688	Function Bar M	M
152689	Function Bar N	N
152690	Function Bar O	O
152691	Function Bar P	P
152692	Function Bar Q	Q
152695	Function Bar R	R
152696	Function Bar S	S
152697	Function Bar T	T
152698	Function Bar U	U
152699	Function Bar V	V
152700	Function Bar W	W
152701	Function Bar X	X
152702	Function Bar Y	Y
152703	Function Bar Z	Z
153409	NON SELECT - Stunt Case Function Bar A	SC A
153410	Stunt Case Function Bar B	SC B
153411	Stunt Case Function Bar C	SC C
153412	Stunt Case Function Bar D	SC D
153413	Stunt Case Function Bar E	SC E
153414	Stunt Case Function Bar F	SC F
153415	Stunt Case Function Bar G	SC G
153416	Stunt Case Function Bar H	SC H
153417	Stunt Case Function Bar I	SC I
153418	Stunt Case Function Bar J	SC J
153419	Stunt Case Function Bar K	SC K
153420	Stunt Case Function Bar L	SC L
153421	Stunt Case Function Bar M	SC M
153422	Stunt Case Function Bar N	SC N
153423	Stunt Case Function Bar O	SC O
153424	Stunt Case Function Bar P	SC P
153425	Stunt Case Function Bar Q	SC Q
153426	Stunt Case Function Bar R	SC R
153427	Stunt Case Function Bar S	SC S
153428	Stunt Case Function Bar T	SC T
153429	Stunt Case Function Bar U	SC U
153430	Stunt Case Function Bar V	SC V
153431	Stunt Case Function Bar W	SC W
153432	Stunt Case Function Bar X	SC X
153433	Stunt Case Function Bar Y	SC Y
153434	Stunt Case Function Bar Z	SC Z

## NUMERICAL INDEX

Numbers following the description indicate the page.

247M	Coil, Magnet, 11	8333	Screw (10-32 x 3/8), 9, 11
250M	Coil, Magnet, 31	8449	Collar, Spacing, 23, 47
1026	Screw (6-40 x 3/8), 11	8543	Screw (6-40 x 1/4), 9, 15
1028	Screw (4-40 x 7/32), 11, 31	22015	Spring, 23
1038	Screw (6-40 x 9/32), 15	33828	Spring, 39
1047	Screw, Shoulder (6-40), 3	34432	Washer, 11
1113	Screw (1/4-20 x 7/8), 11	35826	Washer, Flat, 9
1118	Screw, Shoulder (6-40), 27	41382	Spring, 35
1157	Screw (8-32 x 1/2), 13	42661	Spring, 23, 25
1164	Screw (2-56 x 3/16), 53	42823	Washer, Flat, 49, 51
1168	Screw (4-40 x 5/16), 9	42827	Screw (3-48 x 1/4), 21
1176	Screw (6-40 x 3/16), 9	43954	Bell, 11
1179	Screw (6-40 x 5/8), 7, 9, 11, 13, 15, 17	44048	Washer, Flat, 13
1214	Screw, Set (10-32), 41	45027	Spring, 41
1248	Screw (6-40 x 7/16), 15	49420	Spring, 1, 19
1263	Screw (6-32 x 1/4), 11	49514	Nut (8-32), 13
1293	Screw (4-40 x 1/8), 23	55219	Screw (8-32 x 3/8), 11
2191	Washer, Lock, 1, 3, 5, 7, 9, 11, 13, 15, 17, 19, 21, 23, 25, 27, 31, 33, 35, 37, 39, 41, 43, 45, 47, 49, 51, 53, 55, 57, 59, 61, 63, 65, 67	70388	Spring, 33, 47
2263	Nut (8-32), 7	71155	Screw (6-32 x 1-3/16), 17
2438	Washer, Flat, 31	71646	Nut (6-32), 17
2449	Washer, Lock, 11	71681	Spool, Printing Ribbon, 25
2539	Nut (3/8-32), 47, 59	71858	Washer, Flat, 11
2669	Washer, Lock, 5, 41, 45, 53, 55, 59, 67	71999	Spring, 7
2846	Washer, Flat, 11	72468	Spring, 63
3438	Washer, Flat, 1, 5, 9, 11	73175	Washer, Lock, 47, 59
3598	Nut (6-40), 1, 3, 9, 11, 13, 15, 19, 27, 35, 37, 39, 41, 43, 47, 49, 51, 53, 55, 57, 59, 61, 63, 67	73520	Wick, Felt, 41
3599	Nut (4-40), 1, 23, 29, 31, 35, 39, 41, 43, 47, 63	73894	Screw, Set (6-40), 63
3606	Nut (6-40), 13, 35, 37	74011	Screw, Shoulder (6-40), 11
3637	Ball, Bearing, 53	74272	Spring, 45
3639	Washer, Lock, 9, 11	74283	Washer, Spring, 35
3640	Washer, Lock, 7, 9, 11	74547	Collar, 47
3646	Washer, Lock, 11, 13	74553	Wick, Felt, 53
3649	Washer, Flat, 37, 41	74567	Screw (1/4-20 x 33/64), 11
4586	Washer, Felt, 27, 61	74614	Resistor (2600 ohm), 15
4703	Spring, 11, 27	74701	Spring, 47, 63
5740	Screw (2-56 x 1/4), 27	74712	Spring, 9, 47
5816	Washer, Fiber, 13	74722	Washer, Flat, 57
6342	Wire, Connector, 1	74755	Washer, Felt, 45
6345	Nut (6-32), 9	74760	Spring, 19
6745	Screw (10-32 x 1/2), 9, 11, 59	74785	Detent, Cam Roller, 47
6800	Screw, Shoulder (6-40), 47	74821	Resistor (2810 ohm), 15
6810	Screw (10-32 x 3/8), 9	74882	Spring, 53
6827	Block, Connecting, 15	75229	Spring, 41
7002	Washer, Flat, 7, 9, 11, 13, 15, 17, 19, 23, 25, 31, 33, 35, 37, 39, 41, 43, 47, 53, 55, 61, 67	75750	Washer, Bakelite, 15
7603	Spring, 43	76099	Washer, Flat, 9
7835	Ribbon, Black, 23	76299	Spring, 5
8330	Washer, Flat, 33, 35, 37, 45, 47	76379	Spring, 53, 55
		76461	Washer, Flat, 43
		77902	Screw (6-40 x 2-1/2), 15
		78533	Spring, 35
		80444	Screw (6-40 x 1/4), 11
		80581	Spring, 57, 61
		80708	Clamp, Cable, 33
		80854	Screw (6-40 x 1-7/16), 13
		81731	Spring, 41
		82442	Spring, 61
		82463	Spring, 23, 25, 61

## NUMERICAL INDEX

- 82516 Spring, Relay Retaining, 15  
 84575 Spring, 43, 61  
 84579 Washer, Flat, 9  
 85529 Screw, Shoulder (10-32), 11  
 85816 Wick, Felt, 43  
 85935 Post, Spring, 41  
 86304 Spring, 61  
 86835 Spring, 1, 31, 39  
 87334 Washer, Insulating, 7  
 89096 Washer, Felt, 43, 49  
 89897 Nut (10-32), 41  
 90361 Washer, Felt, 23, 25, 53, 55, 61  
 90490 Shim, 61  
 90504 Washer, Felt, 43  
 90517 Spring, 27  
 90599 Shim, 19  
 90606 Spring, 21  
 90679 Washer, Felt, 37, 61  
 90789 Washer, Flat, 13, 15, 17  
 90791 Washer, Lock, 53  
 90819 Washer, Felt, 47, 59  
 92260 Washer, Lock, 17  
 92527 Washer, Lock, 13  
 93117 Washer, Lock, 3  
 93356 Washer, Felt, 19, 39, 47, 51, 53, 59  
 93729 Wick, Felt, 19  
 93758 Washer, Felt, 19, 33, 47, 61  
 93879 Oiler, Felt, 61  
 95428 Spring, 27  
 95827 Bushing, 41  
 96717 Screw, Shoulder (4-40), 35  
 100149 Stud, 3  
 100184 Screw, Shoulder (10-32), 11  
 101796 Washer, Felt, 19, 41, 53, 61  
 102057 Screw, Shoulder (4-40), 1  
 102751 Nut (10-32), 11  
 104827 Bearing, Ball, 5  
 105028 Wick, Felt, 39  
 105237 Switch, Toggle, 11  
 106281 Screw, Shoulder (6-40), 33  
 107116 Washer, Lock, 11  
 108199 Wick, Felt, 19, 39, 47  
 109757 Washer, Felt, 39, 41, 59  
 109762 Washer, Felt, 23, 25  
 109839 Spring, 3, 41  
 110434 Screw (4-40 x 1/4), 1, 11, 21, 35, 41, 43, 51, 53, 59, 65, 67  
 110435 Nut (4-40), 9, 11, 33, 37  
 110436 Spring, 41  
 110437 Spring, 19  
 110743 Washer, Lock, 1, 21, 23, 25, 27, 29, 31, 33, 35, 37, 39, 41, 43, 45, 49, 51, 53, 55, 57, 59, 63, 65, 67  
 111017 Screw (6-40 x 5/16), 1, 13  
 111355 Spring, 61  
 112626 Nut (10-32), 5, 41, 45, 53, 55, 67  
 112627 Nut (2-56), 53  
 112630 Spring, 5  
 112633 Spring, 19  
 112634 Spring, 23, 25  
 114589 Mount. Vibration, 11  
 115122 Washer, Felt, 53, 55  
 116783 Holder, Fuse, 13  
 118659 Switch, Toggle, 13  
 119639AB Button, Plug, 9  
 119648 Ring, Retaining, 39  
 119649 Ring, Retaining, 23, 25, 27, 33, 41, 43, 53, 61  
 119651 Ring, Retaining, 5, 19, 23, 25, 27, 39, 41, 43, 53, 55, 61, 63  
 119652 Ring, Retaining, 5, 19, 23, 25, 37, 39, 41, 43, 47, 53, 55, 59, 61  
 119653 Ring, Retaining, 23, 25, 27, 39, 41, 57, 61  
 120195 Rectifier, Metallic, 17  
 121243 Clamp, Cable, 1, 11  
 121244 Clamp, Cable, 11, 31  
 121247 Clamp, Cable, 13  
 121605 Spacer, 33  
 122201 Bearing, Ball, 7  
 122211 Washer, Pull, 7  
 122220 Oiler, Ball, 7  
 122229 Bolt, Clamping, 7  
 122245 Capacitor, Fixed, 7  
 122249 Switch, Thermostatic, 7  
 122251 Stator, Motor, 7  
 122252 End Bell, 7  
 123769 Fan, 7  
 125011 Washer, Flat, 7, 9, 19, 27, 29, 35, 37, 41, 43, 45, 53, 55, 57, 59, 63  
 125015 Washer, Flat, 11, 15, 17, 31, 53, 59, 61, 63  
 125181 Screw (2-56 x 3/8), 1  
 125218 Nut (1/4-32), 11  
 125231 Nut (10-32), 9, 11  
 125238 Spring, 41  
 125802 Washer, Flat, 41, 57  
 128874 Rotor, Motor, 7  
 129919 Fuse (125 v 4 amp), 13  
 135716 Spring, 47  
 150000 Drum, Clutch, 49, 51  
 150001 Drum, Clutch, 49  
 150003 Cam, 51  
 150004 Cam, 49  
 150010 Plate Retainer, 51  
 150013 Disk, Adjusting, 49, 51  
 150014 Disk, Adjusting, 51  
 150016 Washer, Flat, 49  
 150026 Lever, Clutch Shoe, 49, 51  
 150027 Lever, Clutch Shoe, 51  
 150028 Disk, 49, 51  
 150029 Wick, Felt, 49, 51  
 150030 Roller, Bearing, 19  
 150033 Disk, 51  
 150035 Disk, 51  
 150038 Latch, 19  
 150039 Slide, 19

NUMERICAL INDEX

150040	Screw (6-40 x 5/8), 31, 47, 49, 51, 53	150127	(2)	}
150043	Shoe, 49, 51	150128	(3)	
150044	Shoe, 49, 51	150129	(4)	
150045	Bearing, Sleeve, 51	150130	(5)	
150046	Bearing, 51	150131	(6)	
150047	Bearing, Sleeve, 49	150132	(7)	
150048	Spring, 35	150133	(8)	
150050	Spacer, Clutch, 49	150134	(9)	
150051	Cam, Eccentric, 49	150135	(.)	
150053	Bracket, 19	150140	(Ø)	
150054	Bail, 19	150143	(-)	
150055	Stud, 37	150149	(/)	
150056	Arm, 49	150175	Stud, 39	
150059	Bail, 19	150184	Link, 41	
150060	Frame, 19	150193	Hub, 41	
150061	Head, Print Hammer, 19	150194	Plate, 41	
150064	Stud, 19	150196	Bail, 41	
150065	Bracket, Stop, 19	150197	Stud, 45	
150068	Arm, 19	150202	Gear, Spacing Shaft, 41	
150072	Race, Bearing, 53	150203	Washer, Retaining, 41	
150073	Race, Bearing, 53	150204	Cam, Eccentric, 41	
150076	Roller, 53	150206	Sleeve, Spacing, 45	
150077	Spring, 53	150208	Bail, 39	
150078	Nut, Shoulder (4-40), 53	150214	Stud, Bearing, 61	
150079	Stud, 53	150215	Block, Guide, 39	
150089	Screw, (4-40 x 1/2), 31, 41	150218	Bushing, 39	
150091	Gear, Helical Driving, 51	150219	Screw (4-40 x 1/2), 43	
150097	Bar, Cross, 63	150224	Pulley, 43	
150098	Bail, Pressure, 63	150225	Wire Rope, Draw, 45	
150099	Guide, Paper, 63	150228	Retainer, 41	
	Type Pallets	150229	Piston, Dashpot, 41	
150100	(A)	150230	Plate, 19	
150101	(B)	150232	Retainer, Felt, 39	
150102	(C)	150233	Roller, 41	
150103	(D)	150234	Roller, 41	
150104	(E)	150235	Slide, Transfer, 41	
150105	(F)	150237	Lever, Escapement, 43	
150106	(G)	150238	Bracket, 19	
150107	(H)	150241	Spring, 49, 51	
150108	(I)	150244	Link, 51	
150109	(J)	150245	Bracket, 39	
150110	(K)	150247	Link, 39	
150111	(L)	150251	Wheel, Ratchet, 45	
150112	(M)	150255	Bushing, 43	
150113	(N)	150263	Bail, 39	
150114	(O)	150265	Shaft, 63	
150115	(P)	150266	Lever, 63	
150116	(Q)	150267	Clamp, 63	
150117	(R)	150269	Roller, Pressure, 63	
150118	(S)	150270	Link, 63	
150119	(T)	150271	Shaft, 63	
150120	(U)	150274	Bracket, Clamp, 63	
150121	(V)	150276	Lever, 63	
150122	(W)	150288	Bracket, 21	
150123	(X)	150289	Stud, 21	
150124	(Y)	150293	Plate, Retaining 21	
150125	(Z)	150301	Plate, Retaining, 21	
150126	(1)	150302	Shim, 21	
		150304	Bracket, 21	

## NUMERICAL INDEX

150310	Lever, Ribbon, 23	150441	Gear, Helical Driving, 51
150311	Lever, Ribbon, 25	150444	Lever, 47
150318	Post, 57	150447	Arm, 37
150327	Roller, 23, 25	150450	Arm, 37
150335	Gear, Spur, 23	150451	Link, 37
150336	Bushing, 23, 25, 41	150452	Bearing, 37
150341	Post, Spring, 67	150453	Shaft, 37
150342	Screw, Shoulder, (6-40), 57	150471	Stud, 37
150343	Lever, 23	150475	Bracket, Backstop, 37
150344	Lever, 25	150479	Stud, 35
150348	Shaft, 47	150481	Shaft, 37
150349	Arm, Follower, 47	150482	Plate, 37
150350	Shaft, 47	150507	Spring, 37
150351	Post, Eccentric, 67	150525	Bracket, 37
150352	Bushing, 47	150531	Plate, Clamp, 43
150353	Stud, 67	150535	Spring, 21
150355	Lever, Latch, 47	150536	Spring, 41
150356	Lever, Trip, 47	150537	Ball, Bearing, 21, 41
150358	Lever, Trip, 47	150538	Cylinder, Dash Pot, 41
150361	Collar, Spacing, 47	150543	Screw (3-48 x 9/32), 27
150363	Plate, Cam, 55	150544	Handle, 27
150364	Stud, Eccentric, 51	150545	Bracket, 65
150365	Shaft, Rocker, 55	150546	Bracket, 67
150366	Bracket, 55	150547	Shaft, 27
150367	Bracket, 53	150549	Collar, 51
150369	Link, 55	150554	Plate, 43
150370	Link, 53	150558	Spring, Torsion, 39
150377	Arm, 61	150559	Spring, Torsion, 39
150380	Stud, 53	150563	Spring, 37
150381	Shim, 53	150585	Bar, Line Feed, 57
150382	Block, Guide, 53, 55	150586	Lever, 57
150383	Spacer, 55	150598	Track, Printing, 39
150384	Spacer, 53	150642	Crank, Bell, 57
150386	Link, Ribbon Drive, 55	150646	Screw, Shoulder (6-40), 57
150387	Link, Ribbon Drive, 53	150647	Spacer, Eccentric, 57
150391	Spacer, 51	150648	Eccentric, 57
150392	Bail, 61	150649	Washer, Spacing, 57
150395	Screw, Shoulder (6-40), 53, 55	150650	Bearing, Eccentric, 57
150396	Lever, 55	150651	Gear, Spur, 57
150397	Lever, 53	150652	Screw (4-40 x 37/64), 57
150398	Stud, Pivot, 59	150654	Guide, 67
150399	Shaft, 61	150656	Wheel, Hand, 57
150401	Clamp, 55	150658	Gear, Spur, 57
150410	Stud, 55	150665	Gear, Spur, 51
150411	Washer, Flat, 53	150666	Gear, Spur, 57
150412	Arm, Follower, 55	150667	Stud, 41
150413	Arm, Follower, 53	150668	Collar, Spacing, 41
150414	Bushing, 59	150669	Shim, 41
150419	Pin, 59	150670	Shim, 41
150420	Lever, 53	150672	Bearing, 41
150423	Stud, Pivot, 59	150673	Shaft, 41
150425	Lever, Lock, 53, 55	150677	Pawl, Feed, 41
150428	Lever, 55	150678	Pawl, Feed, 41
150429	Stud, Eccentric, 53, 55	150685	Shaft, 63
150431	Lever, Trip, 47	150687	Post, 35
150434	Bail, Transfer, 61	150689	Block, Guide, 27
150436	Bushing, 23, 41, 63	150693	Stud, 41
150438	Crank, Bell, 41	150694	Slide, 41
150439	Gear, Helical Driven, 51	150705	Bushing, 43
150440	Hub, 51		



## NUMERICAL INDEX

- |        |                          |        |   |
|--------|--------------------------|--------|---|
| 150709 | Spacer, 43               | 150903 | Block, 59   |
| 150710 | Screw (6-40 x 1-1/4), 43 | 150904 | Block, 59   |
| 150711 | Washer, Flat, 41         | 150907 | Spindle, Paper, 59  |
| 150712 | Wire Rope, Draw, 45      | 150909 | Screw, Shoulder (6-40), 43                                      |
| 150714 | Bushing, 57              | 150911 | Bushing, Shoulder, 57   |
| 150715 | Gear, Spur, 57           | 150912 | Stud, 57  |
| 150718 | Platen, 57               | 150919 | Arm, 61   |
| 150719 | Retainer, 57             | 150923 | Washer, Felt, 19, 39, 47  |
| 150720 | Retainer, 57             | 150926 | Washer, Felt, 43  |
| 150721 | Arm, 43                  | 150927 | Retainer, Felt, 43  |
| 150722 | Arm, 43                  | 150929 | Retainer, Felt, 43  |
| 150728 | Rail, 43                 | 150930 | Washer, Felt, 61  |
| 150731 | Slide, 41                | 150932 | Bushing, Shoulder, 23, 25                                       |
| 150732 | Slide, 41                | 150937 | Lever, 23   |
| 150733 | Slide, 41                | 150961 | Eccentric, Detent, 67   |
| 150738 | Guide, 41                | 150966 | Insulator, 1  |
| 150746 | Bushing, 41              | 150969 | Spring, Torsion, 67   |
| 150748 | Stud, 39                 | 150970 | Bearing, 51   |
| 150750 | Plate, 43                | 150973 | Pallet, Dummy, 53   |
| 150751 | Block, Guide, 43         | 150975 | Cup, Dashpot, 41  |
| 150752 | Stud, 39                 | 150976 | Bracket, Motor, 7   |
| 150753 | Roller, 39               | 150978 | Screw (6-40 x 1-1/8), 37  |
| 150754 | Roller, 39               | 150987 | Collar, 41  |
| 150755 | Stud, 39                 | 150990 | Washer, Felt, 37, 59  |
| 150757 | Arm, 39                  | 150991 | Washer, Felt, 59  |
| 150758 | Pulley, 39               | 150992 | Stud, 63  |
| 150770 | Crank, Bell, 41          | 150998 | Disk, Spacing, 57   |
| 150771 | Crank, Bell, 41          | 151073 | Screw (4-40 x 5/32), 57   |
| 150776 | Lever, Lock, 39          | 151103 | Spring, 35  |
| 150777 | Bail, 39                 | 151112 | Shaft, 5  |
| 150781 | Stud, 61                 | 151113 | Strip, 1  |
| 150796 | Disk, 45                 | 151116 | Stud, Locating, 1   |
| 150798 | Wheel, Ratchet, 45       | 151118 | Plate, Spacing, 1   |
| 150800 | Stud, 43                 | 151126 | Spacer, 5   |
| 150803 | Spring, 63               | 151127 | Shaft, 5  |
| 150804 | Paper, Finger, 63        | 151129 | Gear, Driving, 5  |
| 150805 | Shim, 43                 | 151132 | Pinion, Motor, 5  |
| 150806 | Plate, 43                | 151133 | Gear, Intermediate Driven, 5                                    |
| 150807 | Retainer, Felt, 43       | 151134 | Pinion, Motor, 5  |
| 150809 | Gear, Spur, 57           | 151135 | Gear, Intermediate Driven, 5                                    |
| 150811 | Stud, 53                 | 151146 | Strap, Mounting, 1  |
| 150815 | Bushing, 63              | 151152 | Screw (4-40 x 3/16), 19, 21, 43                                 |
| 150816 | Lever, 63                | 151159 | Bracket, 5  |
| 150821 | Spacer, 25               | 151219 | Plate, 5  |
| 150824 | Track, 53                | 151222 | Washer, Felt, 27, 37  |
| 150826 | Finger, Paper, 63        | 151223 | Screw, Shoulder (4-40), 53                                      |
| 150827 | Drum, Spring, 45         | 151226 | Strip, 3  |
| 150830 | Ring, Spacing, 51        | 151228 | Bracket with Bearing, 5   |
| 150831 | Ring, Retaining, 51      | 151326 | Plate, Sealing, 3   |
| 150832 | Key, 51                  | 151329 | Switch, Sensitive, 1  |
| 150838 | Ring, Retaining, 45      | 151335 | Stud, 1   |
| 150840 | Bracket, Guide, 63       | 151338 | Collar, Spacing, 3  |
| 150841 | Bearing, 51              | 151341 | Lever, Contact, 1   |
| 150843 | Plate, Hook, 45          | 151342 | Bracket, 1  |
| 150889 | Lever, Trip, 47          | 151346 | Screw (6-40 x 3/8), 1, 5, 13, 25,<br>41, 45, 51, 57, 59, 61, 67 |
| 150891 | Block, 53                | 151411 | Block, Terminal, 13   |
| 150894 | Bar, 61                  | 151412 | Insulator, 13   |
| 150895 | Arm, 47                  | 151415 | Block, Insulating, 1  |
| 150900 | Bail, Detent, 67         |        |   |

## NUMERICAL INDEX

- 151416 Nut (6-40), 1, 13  
 151420 Container, Electrical Service Unit, 13  
 151422 Receptacle, Convenience, 13  
 151427 Plate, Clamp, 13, 15, 17  
 151437 Stud, 13  
 151441 Plate, Blank, 13  
 151443 Eccentric, 19  
 151503AB Door, Small, 9  
 151504 Gasket, Small, 9  
 151505 Gasket, Large, 9  
 151506 Latch, 9  
 151507 Button, Push, 9  
 151508 Spring, Torsion, 9  
 151509 Washer, Rubber, 9  
 151511 Gasket, 11  
 151512 Seal, Noise, 9  
 151513 Retainer, Window, 9  
 151514 Bar, Dome Latch, 9  
 151515 Button, Push, 9  
 151516 Bracket, 11  
 151519 Arm, Latch, 9  
 151521 Stud, 11  
 151522 Rail, Side Cradle, 11  
 151523 Bushing, 9  
 151524 Hinge, Cradle, 11  
 151525 Rail, Rear Cradle, 11  
 151526 Screw, Thumb (10-32), 9  
 151527AB Bar, Cross, 9  
 151528 Spring, Torsion, 11  
 151530AB Hinge, Dome, 9  
 151532AB Cover, Form Slot, 9  
 151533 Pad, Base, 9  
 151534 Screw, Shoulder (10-32), 9  
 151536 Guide, Cable, 9  
 151537 Copyholder, 11  
 151538 Spring, Torsion, 9  
 151540 Holder, Lamp, 11  
 151541 Shaft, 9  
 151542 Stud, 9  
 151545 Guide, Paper, 9  
 151547 Spring, Torsion, 11  
 151548 Spring, 11  
 151549 Screw (1/4-32 x 7/16), 11  
 151555 Foot, Mounting, 11  
 151556 Knob, 9  
 151557 Lens, Indicator Light, 9  
 151558 Nut, Speed, 9  
 151559 Spring, 9  
 151560 Bell Assembly, Signal, 11  
 151561AB Plate, Retainer, 9  
 151564 Bracket, 11  
 151565 Bushing, Shoulder, 11  
 151567 Armature, 11  
 151569 Strap, Grounding, 11  
 151571 Cable, Grounding, 11  
 151572 Washer, Lock, 9, 11  
 151574 Grommet, Rubber, 11  
 151575 Arm, Stop, 11  
 151576 Arm, Stop, 11  
 151577 Screw, Shoulder (6-40), 11  
 151578 Hinge, 9  
 151579 Plate, Retaining, 11  
 151589 Cradle, Assembly, 11  
 151595 Stop Arm Set, Dome, 11  
 151596 Stop Arm Set, Small Door, 11  
 151599 Lever, 9  
 151602 Plate, 53, 55  
 151603 Collar, Spacing, 31, 53  
 151604 Block, Guide, 53, 55  
 151606 Screw (10-32 x 1/4), 41  
 151607 Retainer, Spring, 31  
 151610 Washer, Flat, 19  
 151611 Bushing, 19  
 151612 Collar, Spacing, 19  
 151618 Screw (6-40 x 7/16), 21, 33, 45  
 151619 Bushing, 45  
 151620 Strap, Mounting, 7  
 151621 Screw (6-32 x 3/4), 7  
 151622 Nut (6-32), 7  
 151625 Strip, 39  
 151627 Rod, 59  
 151629 Nut (6-40), 37, 47  
 151630 Screw (6-40 x 1/4), 21, 25, 35, 37, 39, 41, 43, 49, 51, 53, 61, 67  
 151631 Screw (6-40 x 5/16), 5, 37  
 151632 Screw (6-40 x 3/8), 33, 43, 53, 55  
 151633 Bearing, Ball, 49, 55  
 151637 Screw (4-40 x 1/4), 3, 7, 23, 25, 27, 41, 45, 55, 57  
 151640 Lever, Clutch, Shoe, 49  
 151642 Screw (6-40 x 3/4), 49, 51, 59  
 151644 Spring, 53, 55  
 151657 Screw (6-40 x 1/4), 1, 13, 21, 23, 25, 27, 35, 37, 41, 43, 53, 57, 59, 61, 63, 65, 67  
 151658 Screw (6-40 x 5/16), 1, 3, 5, 13, 23, 31, 37, 39, 41, 45, 55, 59  
 151659 Screw (6-40 x 1/2), 3, 23, 55  
 151661 Screw (6-40 x 1), 41  
 151667 Roller, 37  
 151668 Roller, 37  
 151669 Stud, 37  
 151670 Bracket, 37  
 151676 Shim, 37  
 151678 Screw, Pilot (1/4-32), 1  
 151683 Box Assembly, Type, 53  
 151685 Screw (4-40 x 5/16), 41, 45, 47, 51, 53, 59  
 151686 Screw (4-40 x 3/8), 7, 31, 41, 53, 63  
 151688 Screw (4-40 x 5/8), 27, 31, 51, 65  
 151689 Screw (4-40 x 3/4), 29, 49, 63  
 151692 Screw (6-40 x 3/16), 1, 3, 5, 7, 19, 21, 25, 27, 31, 33, 35, 41, 43, 47, 59, 61, 63  
 151693 Screw (6-40 x 9/16), 23, 51, 59  
 151700 Screw, Shoulder (6-40), 39

NUMERICAL INDEX

151701	Spring, Torsion, 35	151950	(O)	} 53
151703	Pin, 63	151951	(O)	
151709	Arm, 19	151952	(O)	
151712	Button, Pivot, 5	151953	(O)	
151714	Spring, 35			
151715	Spring, 31	151955	Guide, Cable, 11	
151721	Screw (6-40 x 3/4), 37	151956	Guide, Cable, 9	
151722	Screw (6-40 x 3/16), 33, 43, 61	151983	Shield, Light, 11	
151723	Screw (10-32 x 3/8), 5	152045	Guard, 1	
151724	Screw (10-32 x 5/8), 5	152056	Guide, Cable, 9	
151725	Screw (10-32 x 3/4), 5	152089	Latch, 27	
151727AB	Extension, Hinge, 9	152109	Filter, 15	
151728	Spring, 49, 51	152110	Bracket, 15	
151731	Screw (4-40 x 7/8), 57	152121	Lever, 27	
151733	Screw (4-40 x 9/16), 49	152124	Spacer, 15	
151736	Spring, 51	152129	Spring, 19	
151737	Screw (4-40 x 11/64), 49, 51	152140	Bail, 61	
151738RE	Screw (4-40 x 3/16), 53	152254	Wick, Felt, 53, 55	
151739AJ	Screw (6-40 x 3/16), 27	152255	Bar, Shift, 21	
151739AK	Screw (6-40 x 3/16), 27	152256	Bar, Code (1, 2 & Common), 21	
151739AL	Screw (6-40 x 3/16), 27	152257	Spring, 21	
151794	Washer, Special, 51	152297	Washer, Bearing, 7	
151795	Motor, Synchronous, 7	152298	Lever, Function, 27	
151801	Bushing, Clamp, 13	152299	Lever, Function, 27	
151808	Relay, 13	152309	Copyright Set, 11	
151813	Cover, 13	152310	Indicator Set, Margin, 11	
151814	Bracket, 13	152400	Plate, 35	
151818	Jumper, 13	152401	Guide, 35	
151819	Jumper, 13	152402	Guide, 35	
151827	Strap, Connector, 13	152403	Bracket, 35	
151856	Bracket, 5	152404	Bracket, 35	
151857	Bail, 5	152405	Lever, 35	
151858	Bail, 5	152406	Bracket, 35	
151859	Link, 5	152407	Lever, Lock, 35	
151862	Bracket, 5	152408	Lever, Start, 35	
151863	Shaft, 5	152409	Lever, Selector, 35	
151867	Bracket, 3	152410	Bail, Reset, 35	
151880	Nut (4-40), 53	152411	Lever, Push, 35	
151913	Plate, Mounting, 17	152412	Link, 35	
151914	Capacitor, 17	152415	Stud, 31	
151916	Transformer, 17	152420	Lamination, 31	
151920	Plate, Mounting, 7	152421	Bracket, 31	
151922	Clamp, 7	152423	Bracket, 31	
151923	Relay, 7	152424	Plate, Stop, 31	
151924	Insulator, 7	152425	Post, Spring, 31	
151925	Clamp, 7	152426	Nut, Adjusting (6-40), 31	
151926	Nut (4-40), 7	152427	Lever, Latch, 35	
151927	Cable, 7	152429	Rack, Sector, 35	
		152432	Arm, Stop, 35	
		152434	Plate, 35	
		152435	Stud, 35	
		152436	Knob, 35	
		152437	Spacer, 35	
		152438	Bail, 35	
		152439	Shaft, 35	
		152440	Bushing, 35	
		152441	Washer, Flat, 35	
		152445	Spring, 35	
151941	(←) Type Pallets			} 53
151942	(→)			
151943	(↓)			
151944	(↑)			
151945	(↖)			
151946	(↗)			
151947	(↘)			
151948	(↙)			
151949	(+)			

NUMERICAL INDEX

152447	Shaft, 49	152576	Bracket, 21
152450	Cam, Selector, 49	152579	Track, 43
152456	Holder, Wick, 37	152580	Frame, Right, 65
152457	Wick, Felt, 37	152581	Frame, Left, 67
152458	Shield, 31	152582	Shaft, 23
152460	Bracket, 1	152583	Bearing, Sleeve, 37
152461	Bracket, 31	152584	Lever, 37
152462	Latch, Right, 1, 31	152585	Lever, 37
152463	Latch, Left, 1, 31	152586	Bracket, 41
152464	Insulator, 1, 31	152587	Drum, Spacing, 45
152465	Plug, 13	152588	Arm, 45
152466	Plug, 13	152589	Clamp, 55
152467	Connector, 1, 31	152590	Lever, Cutout, 45
152502	Plate, 53	152591	Arm, Automatic C.R. & L.F., 45
152503	Link, 53	152592	Guide, 43
152505	Stud, 43	152593	Housing, Bearing, 53
152507	Roller, Detent, 43	152595	Slide, 43
152508	Bracket, 43	152596	Slide, Shift, 41
152509	Bracket, 43	152597	Bail, 41
152510	Lever, Detent, 43	152598	Stud, Bearing, 39
152511	Guide, 43	152599	Stud, Bearing, 39
152514	Bail, 61	152623	Mounting Assembly, Line Relay, 15
152515	Lever, Space Trip, 61	152629	Washer, Friction, 23, 25
152516	Slide, 61	152630	Shaft, 23, 25
152517	Arm, Trip Lever, 47	152634	Washer, Flat, 41
152518	Bail, 61		
152521	Slide, 43		
152522	Lever, 41		
152523	Spring, 23, 25	152635	(1) Transfer Levers
152524	Bracket, 23, 25	152636	(2) }
152525	Hub, 23, 25	152637	(3) }
152526	Plate, Right, 25	152638	(4) }
152527	Plate, Left, 23	152639	(5) }
152528	Ratchet, Ribbon, 23	152640	(C) }
152529	Ratchet, Ribbon, 25		
152536	Bail, 39	152641	Lever, 27
152537	Clamp, 51	152642	Lever, 27
152538	Plate, Front, 41	152644	Bracket, 23
152539	Guide, 63	152646	Lever, Reversing, 23
152540	Bracket, 41	152647	Lever, Reversing, 25
152545	Lever, 61	152648	Stud, 25
152546	Bracket, 37	152651	Plate, Spring Guide, 27
152547	Shaft, 27	152652	Bar, Guide, 27
152548	Bar, Shift, 21	152653	Pawl, 27
152550	Clamp, 55	152660	Plate, Spring, 27
152551	Bar, Code (4 & 5), 21	152662	Shaft, 37
152551	Bar, Code (3), 21	152663	Guide, 37
152553	Bar, Code (shift and unshift), 21		
152559	Plate, Type Box Front, 53		
152560	Plate, Type Box Rear, 53	152665	(LTR.)
152563	Bracket, 61	152666	(FIG.)
152571	Spacer, 23	152667	(C. R.)
152572	Bracket, 21	152668	(L. F.)
152573	Retainer, 49	152671	(C. R. L. F.)
152574	Plate, 21	152675	(L. C. BL.)
152575	Bracket, 21		
		152723	Spring, 63
		152725	Spring, 63
		152726	Bushing, 47

## NUMERICAL INDEX

152733	Block, Contact, 29	153303	Slide, Stripper, 27
152734	Arm, Contact, 29	153304	Bushing, Shoulder, 67
152735	Terminal, Contact, 29	153305	Spring, Torsion, 61
152736	Spring, Contact, 29	153310	Bail, 61
152738	Arm, Contact, 29	153311	Arm, 61
152757	Plate, Assembly, 13	153312	Lever, 67
152760	Stud, 13	153314	Bracket, 61
152761	Stud, 13	153315	Bracket, 21
152767AB	Dome, 9	153317	Bracket, Bearing, 61
152818	Lever, Detent, 23	153318	Shaft, 27
152819	Lever, Detent, 25	153319	Bar, Code (Automatic CR & LF), 21
152820	Lever, Feed, 23	153320	Bar, Code (Suppression), 21
152821	Lever, Feed, 25	153321	Bracket, Tie, 21
152823	Bracket, 23	153322	Guide, 27
152824	Bracket, 25	153323	Ring, 49
152826	Pin, Detent, 23, 25	153326	Blade, 59
152827	Bracket, Spool, 23	153331	Link, Left Drive, 39
152828	Bracket, Spool, 25	153332	Link, Right Drive, 39
152831	Clip, 65, 67	153335	Plate, 39
152832	Shaft, 63	153337	Bushing, 39
152834	Spring, Torsion, 23, 25	153340	Spring, Left Torsion, 39
152871	Spring, 57	153341	Spring, Right Torsion, 39
152882	Arm, Left Counterbalance, 9	153388	Stud, 9
152883	Arm, Right Counterbalance, 9	153400	Lamp, Incandescent, 11
152887	Screw (4-40 x 1/2), 49, 51		
152889	Plate, Retainer, 27		
152890	Washer, Flat, 41		
152891	Spring, 35		
152893	Screw (4-40 x 1/4), 37, 55	153435	Function Bars
152950	Rectifier and Cable Assembly, 17	153437	(SC LF)
153030	Mount Vibration, 7	153438	(SC UC S)
153043	Window, Laminated Glass, 11		(SC LTR)
153047	Copyholder Set, 11	153444	Lever, Key (Line Feed), 3
153049	Washer, Fiber, 7	153445	Lever, Key (CAR RET), 3
153108	Insulator, 17	153455	Resistor (600 ohm), 13
153109	Lever, Function, 3	153456	Bracket, 13
153112	Bracket, 3	153457	Strap, Connector, 13
153117	Cover, 3	153460	Plate, Left, 13
153118	Cover, Label, 3	153461	Plate, Right, 13
153119	Label Set, 3	153462	Plate, Mounting, 13
153172	Spring, Knee Link, 43	153464	Board, Terminal, 15
153173	Plate, Clamp, 43	153466	Cover, 9
153174	Link, 43	153468	Insulator, Left, 9
153175	Link, 43	153470	Insulator, Right, 9
153180	Link, 43	153473	Cable, Assembly, 13
153181	Link, 43	153474	Cable, Assembly, 11
152183	Slide, 43	153475	Cable, Line Relay Mounting, 15
153291	Arm, 27	153477	Cable, Rectifier, 17
153292	Plate, 49	153480	Resistor (6750 ohm), 15
153293	Spacer, Clutch, 49	153481	Resistor (5800 ohm), 15
153294	Cam, 27	153482	Plate, Relay, 15
153295	Shaft, 27	153484	Screw (6-32 x 1/4), 9
153296	Eccentric, 49	153485	Board, Terminal, 9
153298	Bracket, Right, 27	153486	Bracket, Switch, 11
153299	Bracket, Left, 27	153487	Cable and Socket, Margin Indicator, 11
153300	Arm, 49	153540AB	Cabinet, Lower Section, 9
153301	Arm, 27	153543	Armature, 31
153302	Blade, Bail, 27	153545	Bracket, 31
		153550	Link, 59

## NUMERICAL INDEX

153553	Roller, 59	153823	Collar, 49
153554	Bracket with Stud, 59	153824	Clamp, 49
153558	Link with Bushings, 59	153839	Screw (6-40 x 5/8), 19
153560	Shaft with Bushings, 59	153841	Screw (6-40 x 9/16), 55
153562	Shaft, 59	154613	Latch, 27
153563	Bracket, 33	154688	Spring, 59
153564	Lever, 33	154690	Spring, 27
153565	Pin, 33	154691	Clip, 27
153566	Bracket, 33	154692	Clip, 27
153567	Lever, 33	154696	Washer, Extruded, 13
153568	Pin, 33	154698	Wick, Felt, 27
153569	Arm, Trip, 47	155041	Plate, 61
153570	Arm, Suppression, 33	155042	Bracket, 61
153572	Cable and Switch, 3	155044	Spacer, 49
153573	Bail, 59		
153574	Roller, 59		
153575	Wick, Oil, 59		
153576	Cam, Function, 49		
153577	Washer, Felt, 59		
153579	Bracket, Spring, 59		
153580	Bracket, Cam, 59		
153581	Handle, 27		
153582	Screw, Shoulder (6-40), 61		
153583	Lever, Trip, 47		
153584	Lever, Latch, 47		
153585	Clamp, 59		
153586	Guide, Left, 67		
153587	Guide, Right, 65		
153588	Solenoid, 23		
153589	Switch, Local-Remote, 3		
153590	Spacer, 3		
153591	Cable, 3		
153592	Cable, 27		
153593	Cable, 27		
153594	Cable, 33		
153595	Block, Switch Mounting, 3		
153596	Fork with Post, 29		
153598	Pawl, 27		
153600	Bracket, Spring, 21		
153601	Bushing, Shoulder, 27		
153602	Plate, 27		
153603	Nut (6-40), 21		
153604	Pawl, 27		
153605	Bracket, 21		
153606	Slide, Blocking, 27		
153608	Fork, 29		
153609	Roller, 29		
153622	Strap, 1		
153634	Collar, 63		
153644	Stud, Threaded, 29		
153645	Plate, Guide, 29		
153646	Guide, 29		
153647	Plate, 29		
153671	Cable Assembly, 1		
153795	Slide, 29		
153800	Cam with Hub, 23		
153803	Strap, 1		
153810	Guide, Ribbon, 53		
153817	Screw (4-40 x 3/8), 43		
153819	Washer, Lock, 21		

Teletype Corporation  
Chicago, Illinois, U.S.A.

887EE  
Issue 1, Page 1  
November, 1955

CORRECTION SHEET TO BULLETIN 1157B  
PARTS  
MODEL 28 PRINTER SET  
(STUNT BOX C.A.A.)

FIGURE 17, TYPING UNIT, STUNT BOX MECHANISM

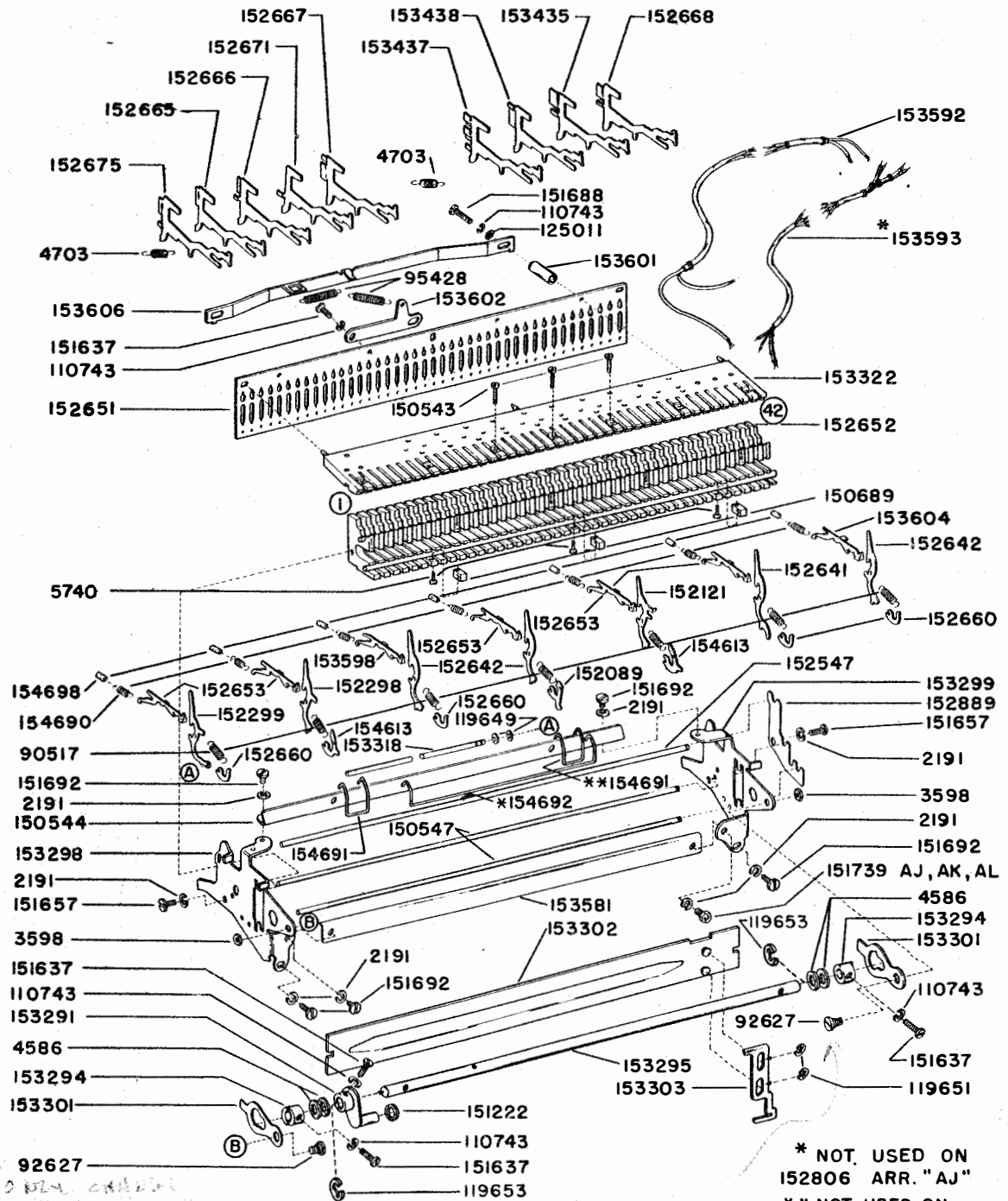

FIGURE 17. TYPING UNIT, STUNT BOX MECHANISM