

BULLETIN NO.1117  
ISSUE 2  
FEBRUARY, 1944

# TELETYPE

PRINTING TELEGRAPH SYSTEMS

PARTS

U.S. ARMY SIGNAL CORPS.  
REPERFORATOR TRANSMITTERS  
TG-26-A & TG-27-A  
(TELETYPEWRITER)

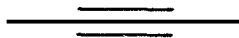

TELETYPE MODEL 14  
PORTABLE SENDING-RECEIVING  
TYPING REPERFORATOR TRANSMITTER DISTRIBUTOR SET



REG. U. S. PAT. OFF.  
CORPORATION

SUBSIDIARY OF

*Western Electric Company*

CHICAGO, U. S. A.

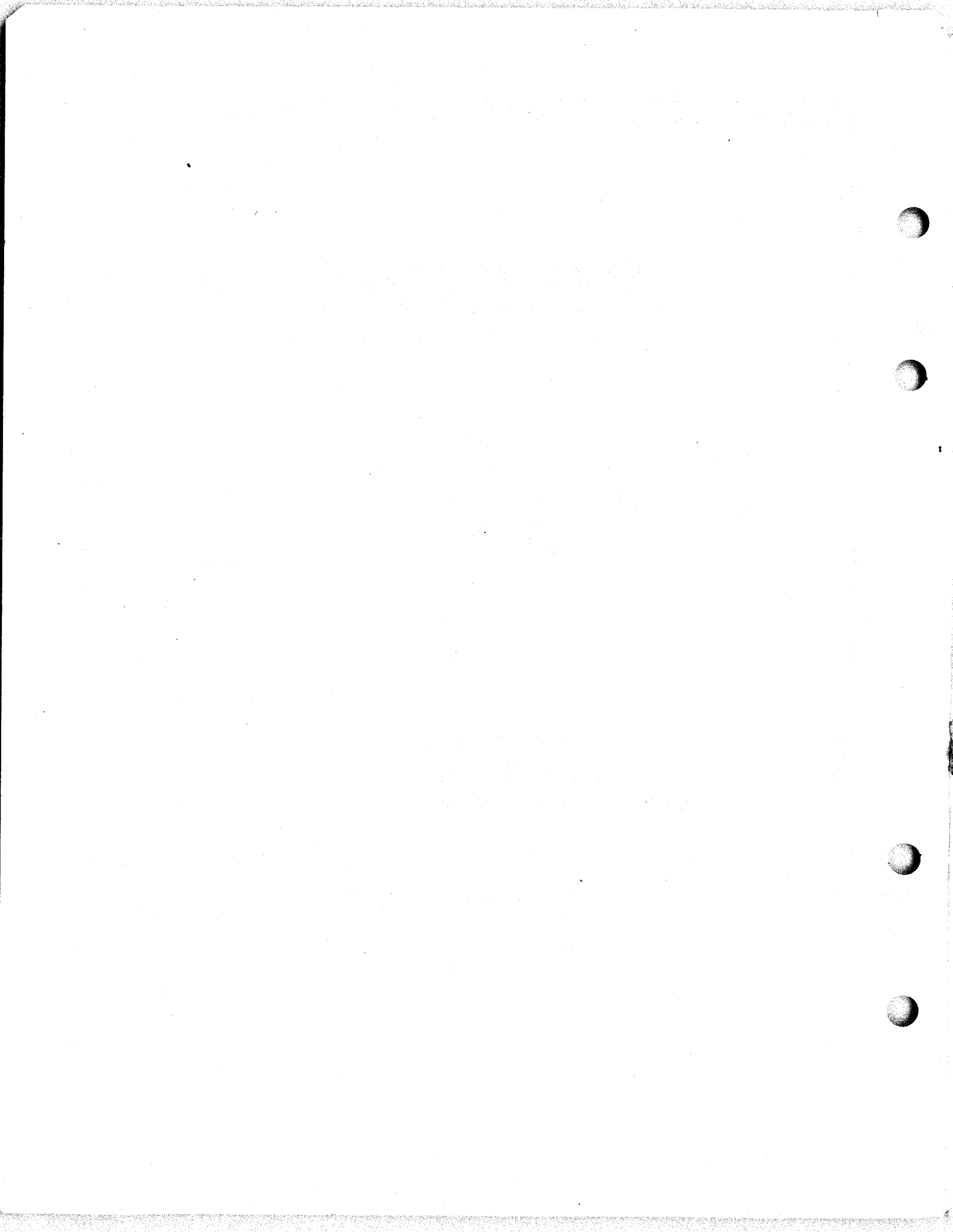

(B-1117)

THE APPARATUS COVERED BY THIS BULLETIN  
 INCLUDES THE FOLLOWING ITEMS:

DESCRIPTION	TG-26-A (EQUIPPED WITH COMMUNICATION CHARACTERS)		TG-27-A (EQUIPPED WITH WEATHER SYMBOLS)		PARTS SHOWN ON PAGE
	TELETYPE CODE	TELETYPE PART NUMBER	TELETYPE CODE	TELETYPE PART NUMBER	
TYPING REPERFORATOR UNIT (WITH "GENERAL ELECTRIC" MOTOR)  OR  TYPING REPERFORATOR UNIT (WITH "HOLTZER CABOT" MOTOR)	FPRI7FN226  OR  FPRI7FT226	—  —	FPRI7FN222  OR  FPRI7FT222	—  —	1 THRU 14
KEYBOARD BASE	FK105KH	—	FK105KQ	—	14 THRU 20
COVER FOR TYPING REPERFORATOR	C161	—	C161	—	21 & 22
TRANSMITTER DISTRIBUTOR UNIT (WITH "GENERAL ELECTRIC" MOTOR)  OR  TRANSMITTER DISTRIBUTOR UNIT (WITH "HOLTZER CABOT" MOTOR)	XD82FS  OR  XD82FU	—  —	XD82FS  OR  XD82FU	—  —	23 THRU 34
CONNECTION BOX	—	105557	—	105557	35, 36 & 37
CHEST	—	105487	—	105487	38 & 39

ALPHABETICAL INDEX

TYPING REPERFORATOR UNIT

DESCRIPTION	PAGE NO.	DESCRIPTION	PAGE NO.
Base Cover Plate - - - - -	15,16	Keyboard Shaft Cam Sleeve - - - - -	18
Base (Keyboard) - - - - -	15,16	Key Levers - - - - -	15
Base Plate - - - - -	1	Key Lever Shaft - - - - -	16
Bells - - - - -	2,18	Key Lever Springs - - - - -	16
Bell Bracket (Assem.) - - - - -	2	Keytops - - - - -	14
Bell Crank (Platen Shift) - - - - -	1	Latch Block Parts - - - - -	15
Bell Crank (Perforator Unit) - - - - -	4	Line Cords (Assem.) - - - - -	20
Break Key - - - - -	17	Magnets - - - - -	8
Cables - - - - -	10,11,15,17	Main Bail - - - - -	5
Cable Clamps - - - - -	10,16	Main Bail Bracket (Assem.) - - - - -	5
Cam Sleeve (Keyboard Shaft) - - - - -	18	Main Bail Cam - - - - -	7
Cam Sleeve (Main Shaft)- - - - -	7	Main Bail Lever - - - - -	7
Center Contact Governor (Assem.) - - - - -	13	Main Shaft (Assem.) - - - - -	7
Code Bars - - - - -	6	Main Shaft Bracket - - - - -	7
Code Bar Locking Lever - - - - -	6,14	Main Shaft Cam Sleeve - - - - -	7
Condensers - - - - -	11,20	Motor (General Electric) - - - - -	11
Connecting Block and Cord (Assem.) - - - - -	2	Motor (Holtzer Cabot) - - - - -	12
Contact Mounting (Assem.) - (Transmitter) - - - - -	19	Motor - Governor Filter (Assem.) - - - - -	20
Contact Levers (Transmitter) - - - - -	19	Numerical Index - - - - -	40
Copyholder (Assem.) - - - - -	21	Pads - Felt (Cover) - - - - -	21
Cord Plugs - - - - -	20	Pallets - - - - -	14
Cords (Assem.) - - - - -	20	Pinion - - - - -	11
Cover (Assem.) - - - - -	21	Platen - - - - -	1
Clutch Lever (Main Shaft) - - - - -	7	Platen Shift Parts - - - - -	1
End-of-Line Indicator Counter Unit (Assem.) - - - - -	10	Plugs - Cords - - - - -	20
Feed Pawl - - - - -	3	Power Cord (Assem.) - - - - -	20
Feed Roll - - - - -	3	Pull Bars - - - - -	14
Filters (Assem.) - - - - -	20	Pull Bar Springs - - - - -	14
Function Bars - - - - -	14	Pull Bar Stripper - - - - -	6
Function Bar Springs - - - - -	14	Punch Arm (Assem.) - (Perforator Unit) - - - - -	4
Gears - - - - -	2,5,9,10,11,18	Punch Bail and Vertical Link Bracket - (Perforator Unit) - - - - -	4
General Electric Motor - - - - -	11	Punch Block (Assem.) - (Perforator Unit) - - - - -	3
Governor Brush and Speed Adjusting Bracket (Assem.) - - - - -	13	Punch Block Bracket (Assem.) (Perforator Unit) - - - - -	3
Governor Parts - - - - -	13	Punch Cam - - - - -	7
Holtzer Cabot Motor - - - - -	12	Range Scale (Assem.) - - - - -	9
Intermediate Gear (Assem.) - - - - -	2	Repeat Space Parts - - - - -	15
Key and Switch Unit (Assem.) - - - - -	17	Resistors - - - - -	11
Keyboard Base (Bottom View) - - - - -	16	Ribbon Feed Mechanism - Left - - - - -	9
Keyboard Base (Top View) - - - - -	15	Ribbon Lifter Parts - - - - -	3,21
Keyboard Shaft (Assem.) - - - - -	18	Ribbon Reverse Parts - - - - -	5

ALPHABETICAL INDEX

TYPING REPERFORATOR UNIT (CONT.)

DESCRIPTION	PAGE NO.	DESCRIPTION	PAGE NO.
Ribbon Spool - - - - -	9	Tape Feed-Out Handle - - - - -	9
Selector Bars - - - - -	16	Tape Feed-Out Push Rod - - - - -	21
Selector Fingers (Perforator Unit) - - - - -	4	Tape Idler Parts - - - - -	16
Selector Unit (Assem.) - - - - -	8	Tape Guide Parts - - - - -	16
Sets of Pallets - - - - -	14	Tape-Out Alarm Mechanism - - - - -	18
Sets of Spring Cushion Keytops - - - - -	14	Tape Reel Parts - - - - -	22
Set of Tape Reel Parts - - - - -	22	Target - - - - -	13
Shaft (Keyboard) - - - - -	18	Terminal Blocks - - - - -	-17,18
Shaft (Main) - - - - -	7	Toggle Switch - - - - -	17
Signal Lamp (Assem.) - - - - -	17	Transmitter (Assem.) - - - - -	19
Slip Connection Blocks (Base Plate) - - - - -	2	Transmitting Contacts Filter (Assem.) - - - - -	20
Slip Connection Strip (Assem.) (Keyboard Base) -	17	Type Bars - with Pallets - - - - -	14
Spacer Bar - - - - -	15	Type Bars - without Pallets - - - - -	14
Star Wheel (Perforator Unit) - - - - -	3	Type Bar Backstop (Assem.) - - - - -	6
Switch (Toggle) - - - - -	17	Type Bar Basket (Assem.) - - - - -	6
Tape Back Spacer Parts - - - - -	3,21	Type Bar Segment - - - - -	6
Tape Chutes - - - - -	1,3	Universal Bar - - - - -	16

TRANSMITTER DISTRIBUTOR UNIT

Base - - - - -	23	Governor Parts - - - - -	34
Base Plate - - - - -	27	Guards - - - - -	23,33
Bail (Assem.) - - - - -	28	Holtzer Cabot Motor - - - - -	32
Brushes - - - - -	25	Line Cord (Assem.) - - - - -	30
Brush Caps - - - - -	30	Lord Mountings - - - - -	27
Brush Holder (Assem.) - - - - -	25	Magnet - - - - -	25
Cables - - - - -	23,33	Main Shaft (Assem.) - - - - -	24
Cable Clamps - - - - -	23	Main Shaft Bracket (Assem.) - - - - -	25
Cam - - - - -	24	Motors - - - - -	-31,32
Center Contact Governor (Assem.) - - - - -	34	Motor (General Electric) - - - - -	31
Condensers - - - - -	30,33	Motor (Holtzer Cabot) - - - - -	32
Contact Screw Bridge (Assem.) - - - - -	26	Motor - Governor Filter (Assem.) - - - - -	30
Cords (Assem.) - - - - -	30	Name Plates - - - - -	23,29
Cover (Assem.) - (Distributor) - - - - -	29	Operating Lever (Assem.) - - - - -	24
Disc (Assem.) - - - - -	24	Pinion - - - - -	31
Distributor Cover (Assem.) - - - - -	29	Power Cord (Assem.) - - - - -	30
Feed Lever (Assem.) - - - - -	26	Release Magnet (Assem.) - - - - -	25
Gears - - - - -	24,31	Resistors - - - - -	23,33
General Electric Motor - - - - -	31	Resistor Unit (Assem.) - - - - -	33
Governor Brush Bracket (Assem.) - - - - -	34	Snap Panel - - - - -	29

ALPHABETICAL INDEX

TRANSMITTER DISTRIBUTOR UNIT (CONT.)

DESCRIPTION	PAGE NO.	DESCRIPTION	PAGE NO.
Stop Arm Contact (Assem.) - - - - -	33	Terminal Blocks (Assem.) - - - - -	26
Switches (Toggle) - - - - -	23	Toggle Switches - - - - -	23
Tape Sensing Levers (Assem.) - - - - -	28	Top Plate - - - - -	28
Tape Sensing Lever Bearing Bracket (Assem.) - -	27	Transmitter Cover - - - - -	29
Tape Stop (Assem.) - - - - -	25	Transmitting Brushes Filter (Assem.) - - - - -	30
Target - - - - -	34		

CONNECTION BOX

Cables - - - - -	37	Cords (Assem.) - - - - -	37
Connection Box Parts - - - - -	35	Resistors (Old and New Style) - - - - -	36

CHEST

Base - - - - -	39	Lord Mountings - - - - -	39
Chest (Assem.) - - - - -	38	Pads - Felt - - - - -	38,39

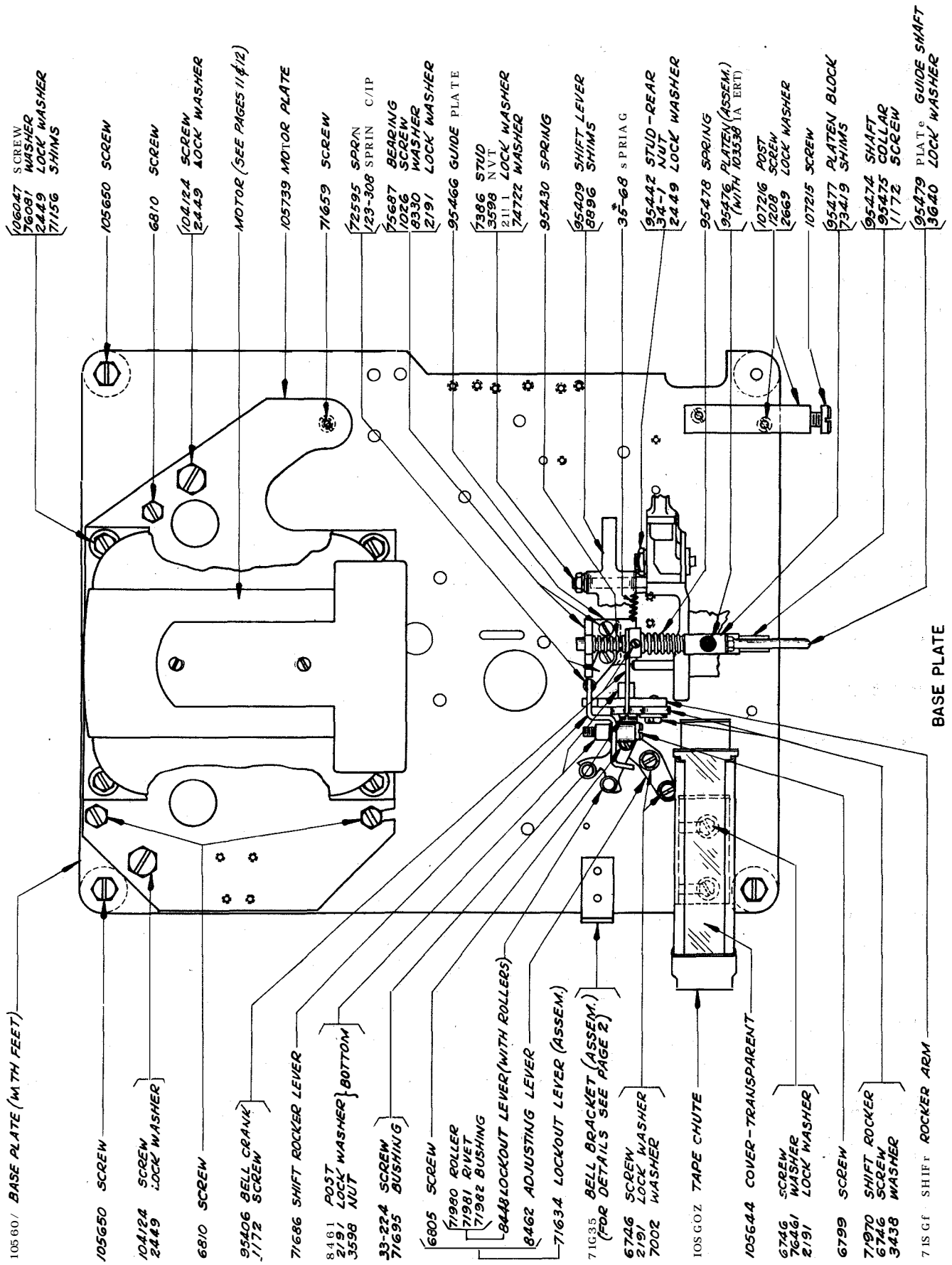

106047 SCREW  
76081 WASHER  
2449 LOCK WASHER  
71156 SHIMS

105650 SCREW

6810 SCREW

104124 SCREW  
2449 LOCK WASHER

MOTOR (SEE PAGES 11 & 12)

105739 MOTOR PLATE

71659 SCREW

72595 SPRNG  
123-308 SPRIN C/IP

75687 BEARING  
1026 SCREW  
8330 WASHER  
2191 LOCK WASHER

95466 GUIDE PLATE

7386 STUD  
3598 NUT  
2111 LOCK WASHER  
74722 WASHER

95430 SPRING

95409 SHIFT LEVER  
6896 SHIMS

36-68 s P R I A G

95442 STUD - REAR  
34-1 NUT  
2449 LOCK WASHER

95478 SPRING

95476 PLATEN (ASSEM.)  
(WITH 103538 (A BRT))

107216 POST  
1208 SCREW  
2669 LOCK WASHER

107215 SCREW

95477 PLATEN BLOCK  
73419 SHIMS

95474 SHAFT  
95475 COLLAR  
1172 SCREW

95479 PLAT<sup>e</sup> GUIDE SHAFT  
3640 LOCK WASHER

10560 / BASE PLATE (WITH FEET)

105650 SCREW

104124 SCREW  
2449 LOCK WASHER

6810 SCREW

95406 BELL CRANK  
1172 SCREW

71686 SHIFT ROCKER LEVER

8461 POST  
2191 LOCK WASHER } BOTTOM  
3598 NUT

33-224 SCREW  
71695 BUSHING

6805 SCREW  
71980 ROLLER  
71981 RIVET  
71982 BUSHING

8448 LOCKOUT LEVER (WITH ROLLERS)

8462 ADJUSTING LEVER

71634 LOCKOUT LEVER (ASSEM.)

71635 BELL BRACKET (ASSEM.)  
(FOR DETAILS SEE PAGE 2)

6746 SCREW  
2191 LOCK WASHER  
7002 WASHER

10560Z TAPE CHUTE

105644 COVER - TRANSPARENT

6746 SCREW  
76461 LOCK WASHER  
2191

6799 SCREW

71970 SHIFT ROCKER  
6746 SCREW  
3438 WASHER

715 GF SHIFT ROCKER ARM

BASE PLATE

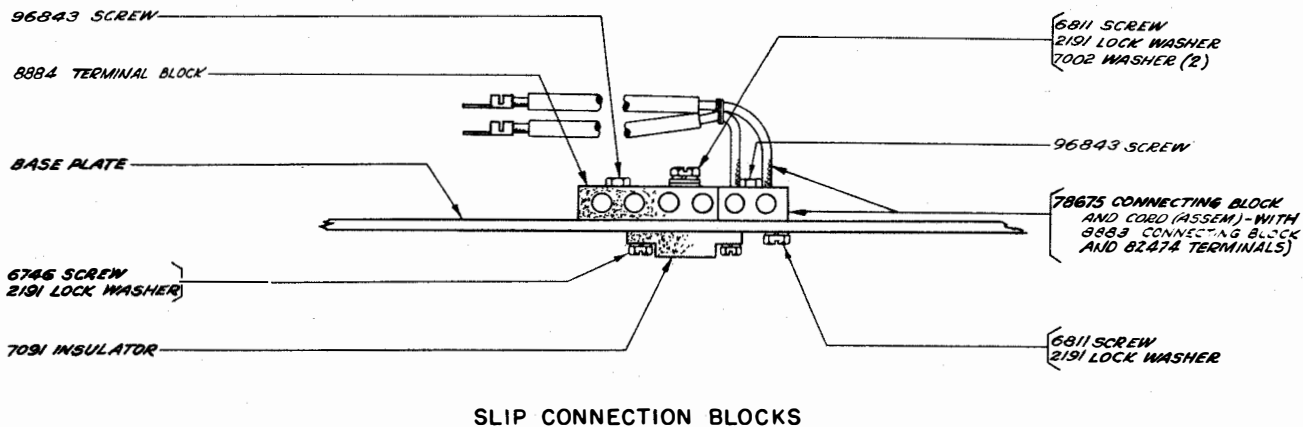
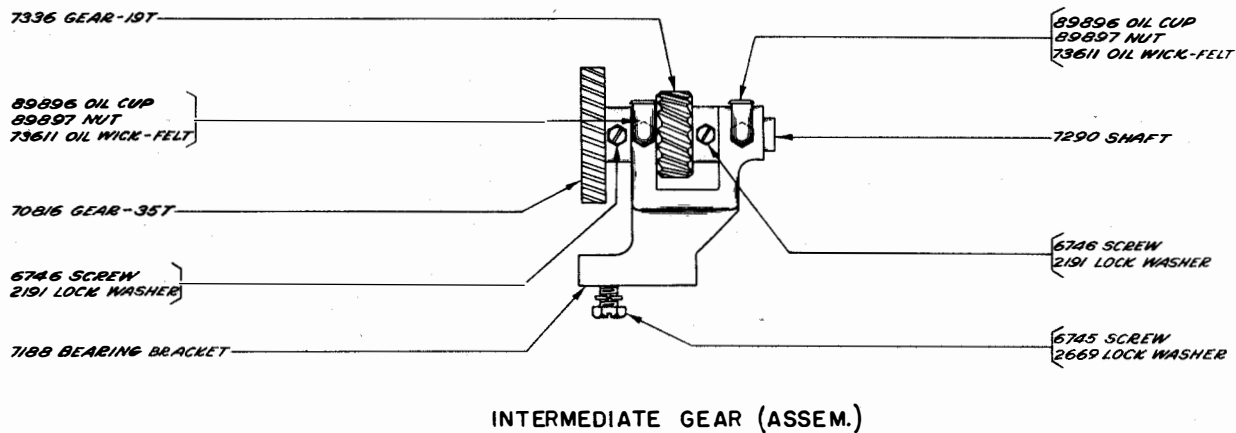
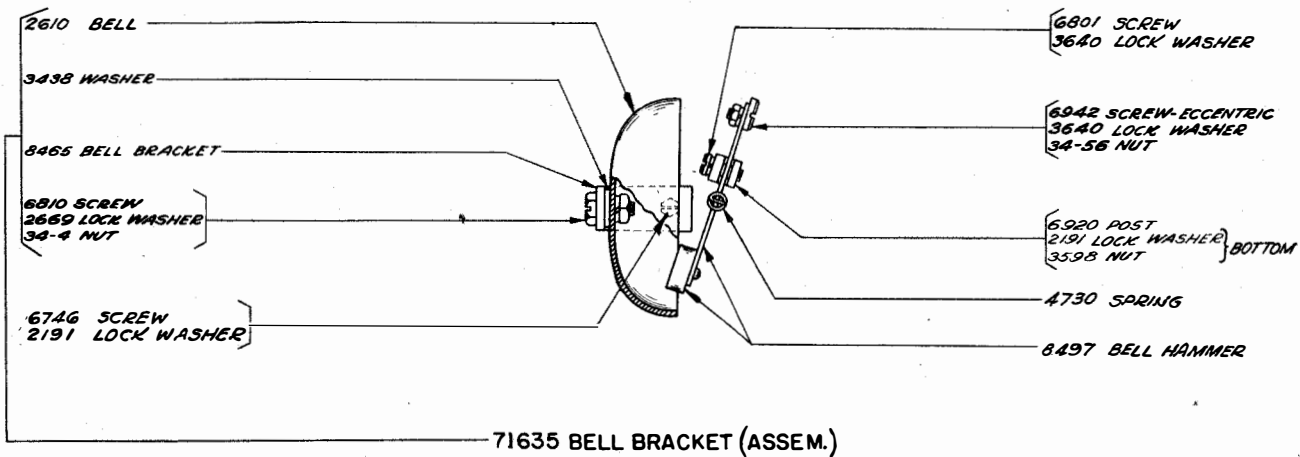



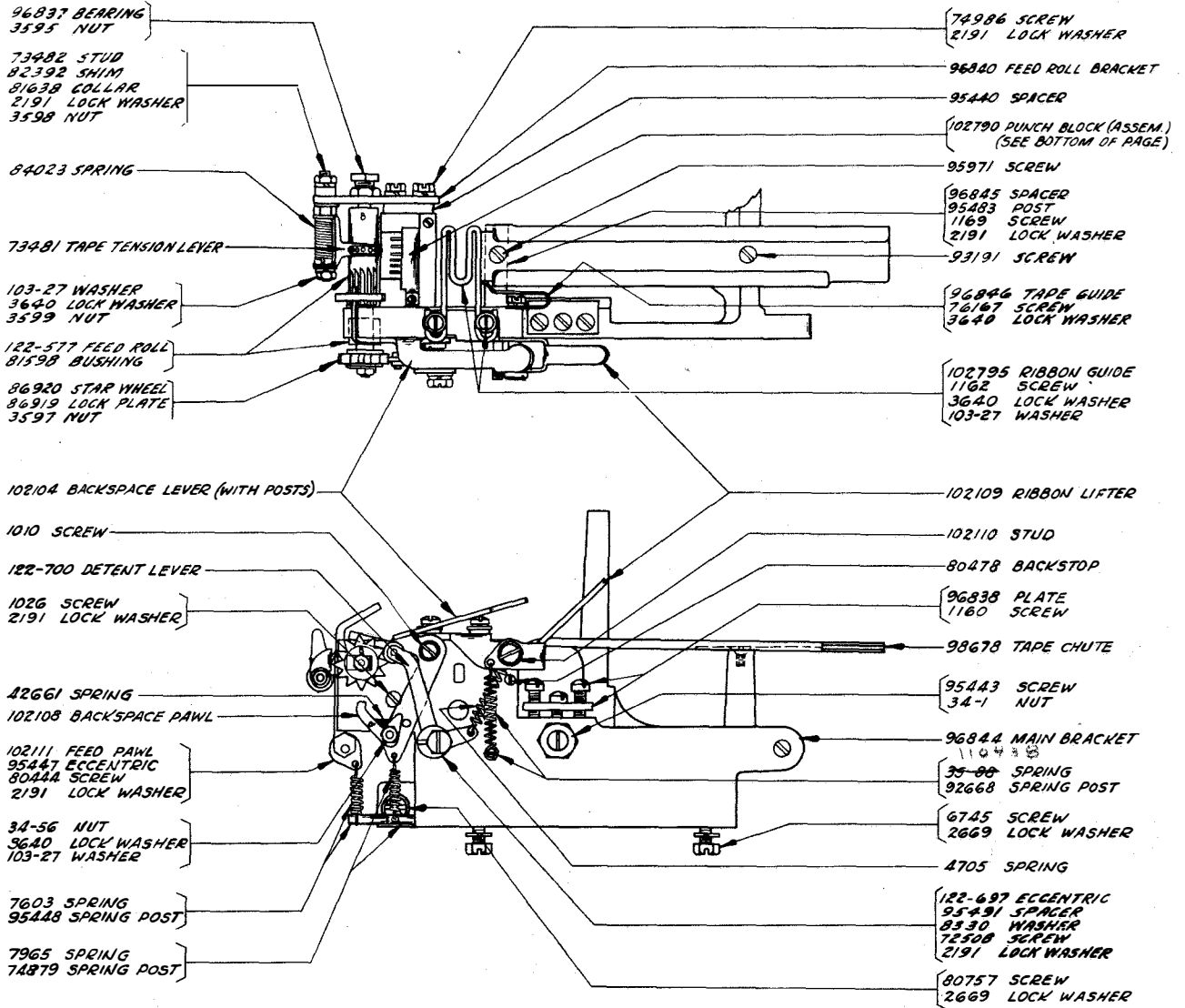

PUNCH BLOCK BRACKET (ASSEM.)  
(PERFORATOR UNIT)

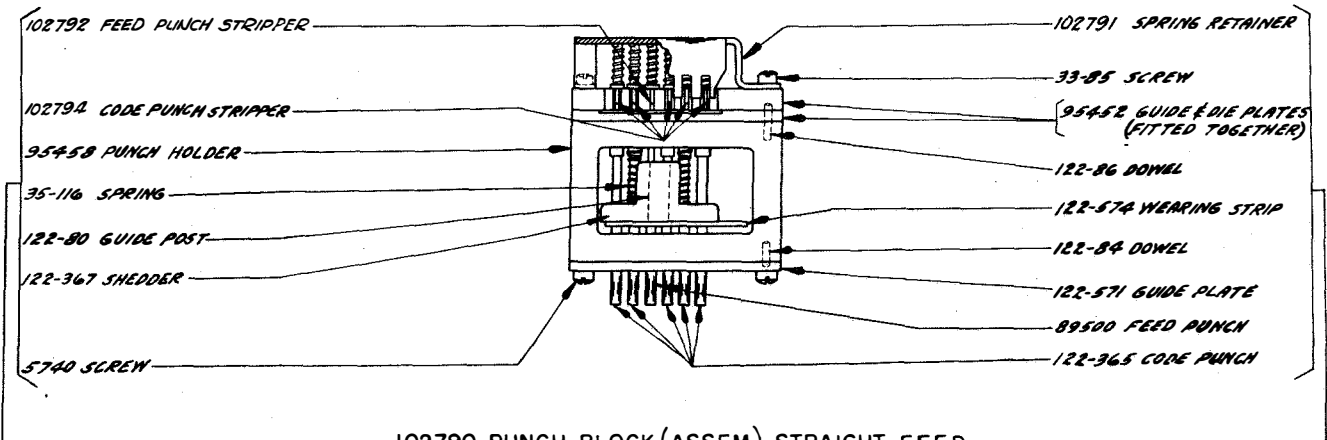

102790 PUNCH BLOCK (ASSEM.)-STRAIGHT FEED  
(PERFORATOR UNIT)

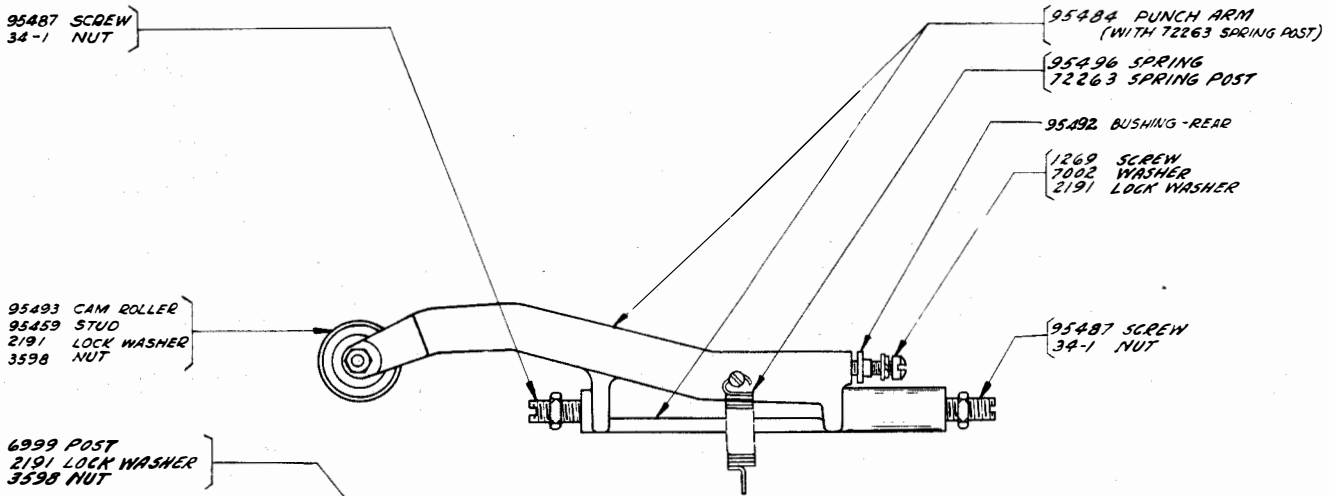

PUNCH ARM (ASSEM.)  
(PERFORATOR UNIT)

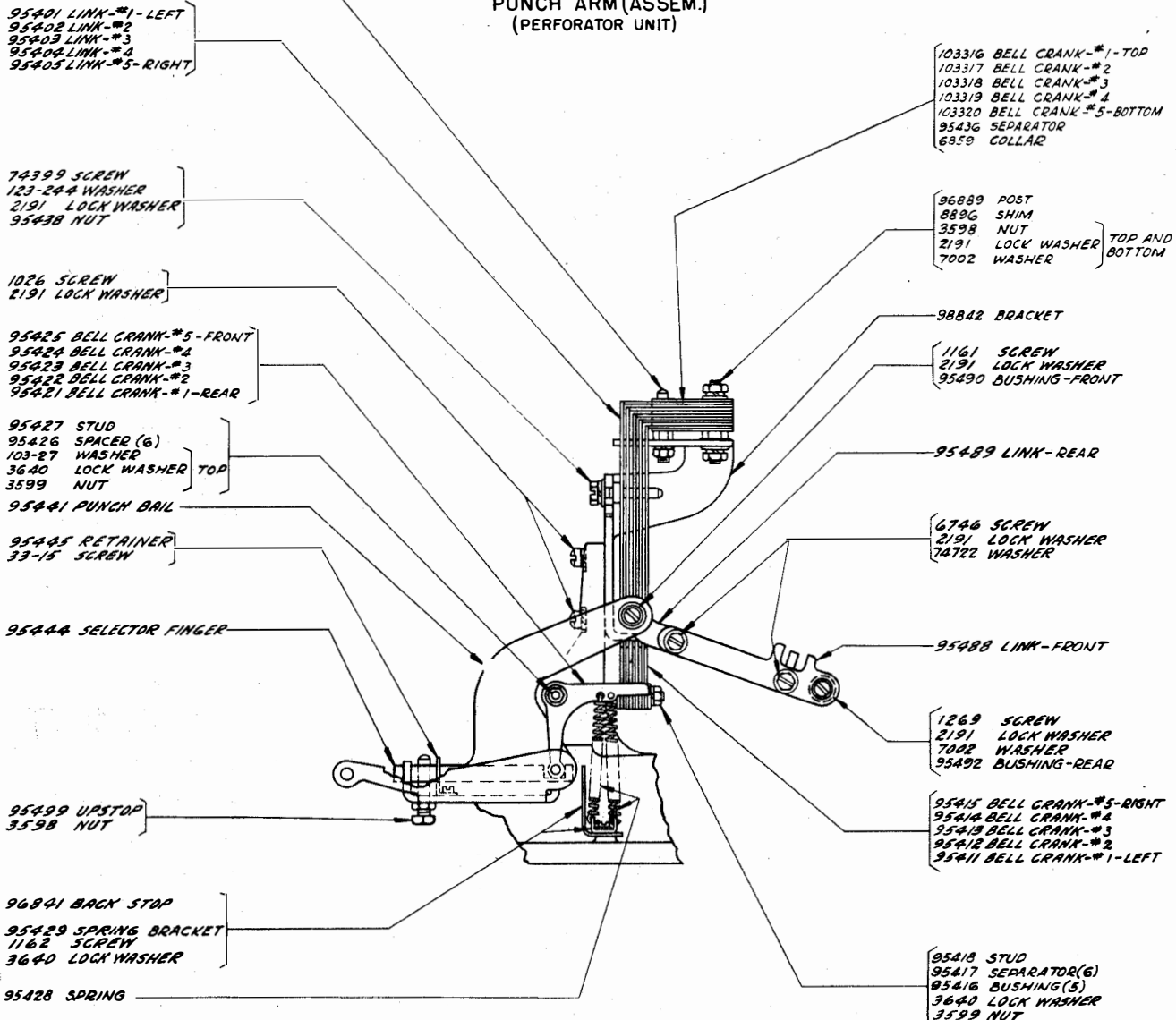

PUNCH BAIL & VERTICAL LINK BRACKET  
(PERFORATOR UNIT)

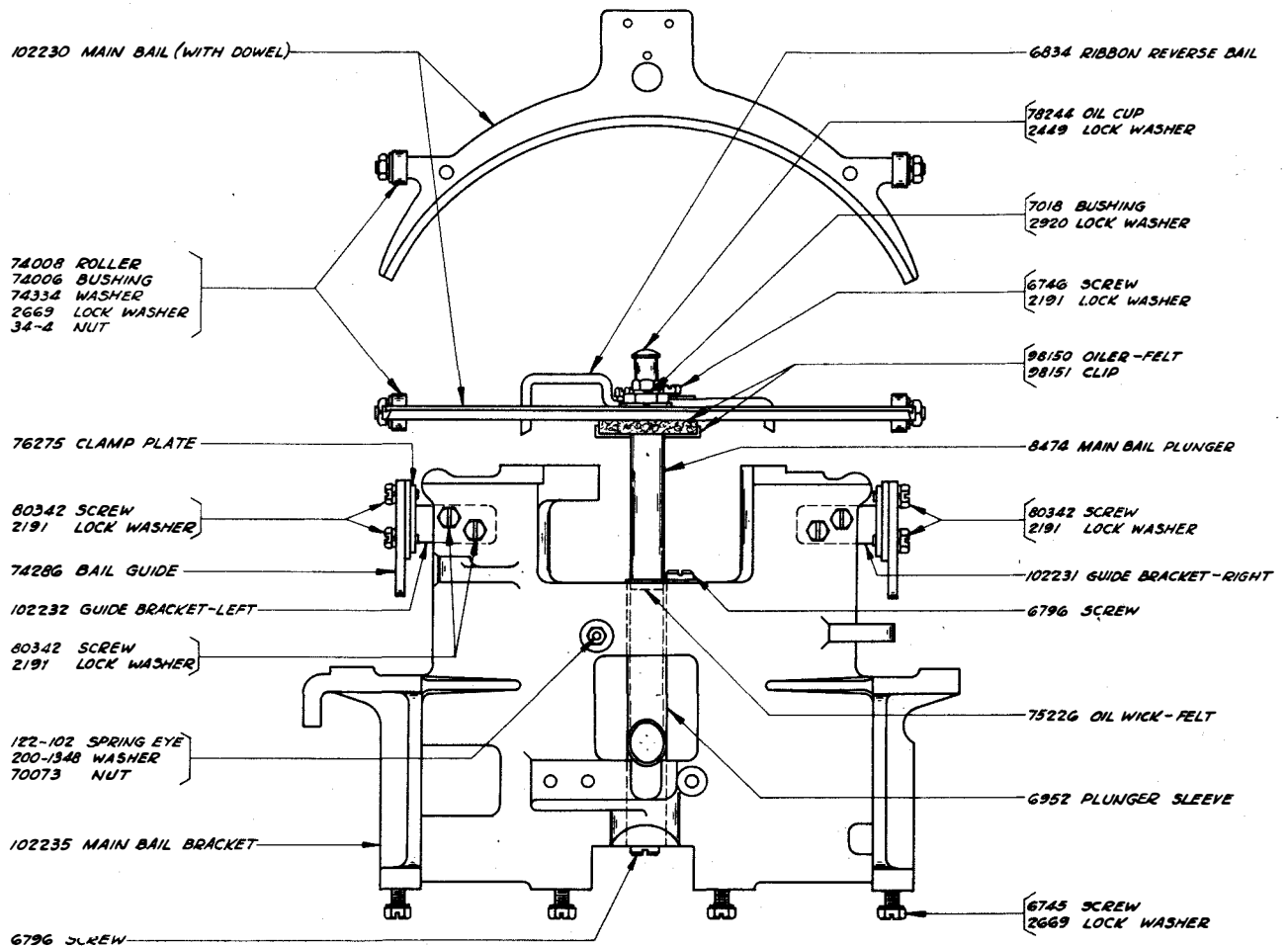

MAIN BAIL BRACKET (ASSEM.)  
(FRONT VIEW)

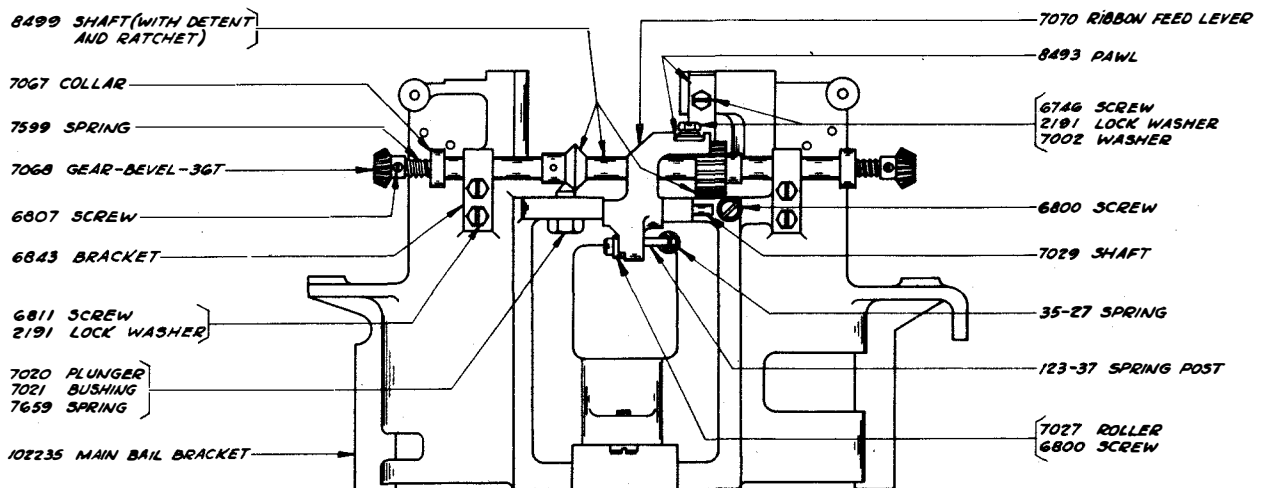

MAIN BAIL BRACKET (ASSEM.)  
(REAR VIEW)

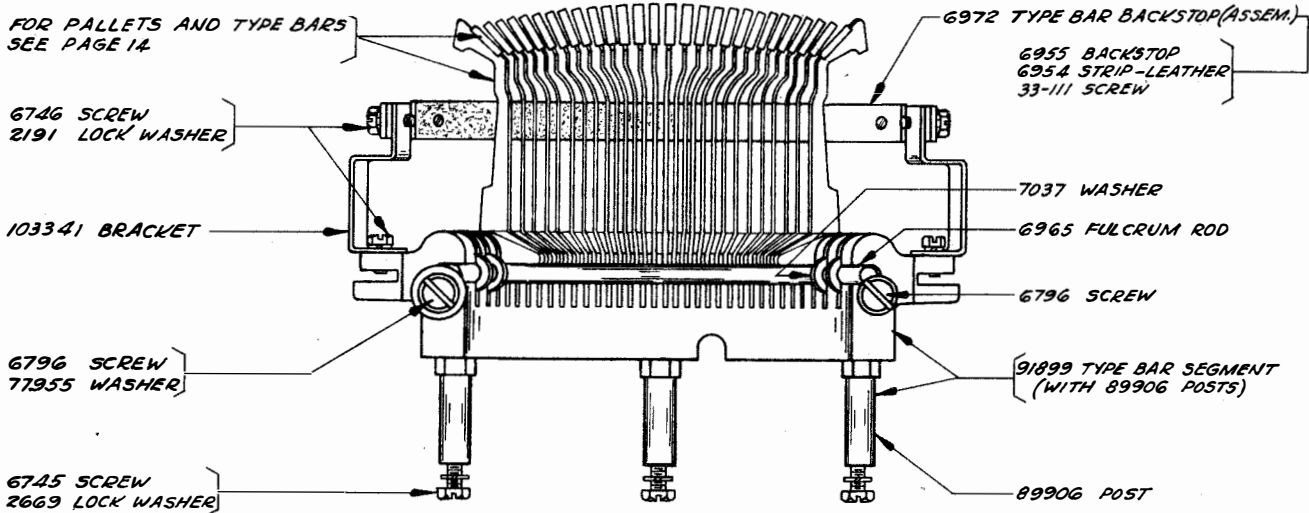
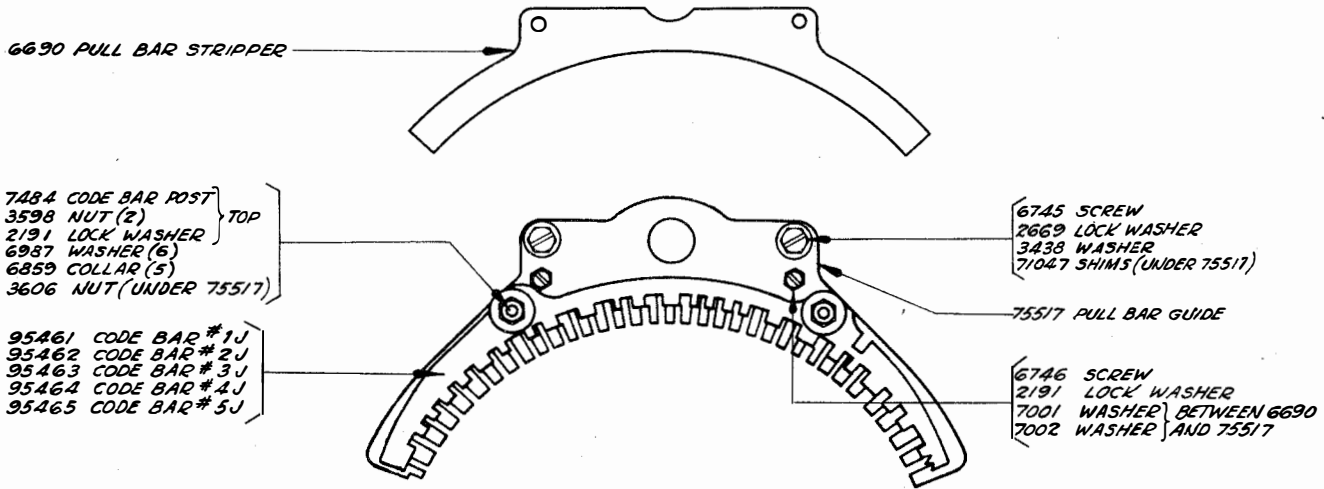

TYPE BAR BASKET (ASSEM.)  
(FRONT VIEW)

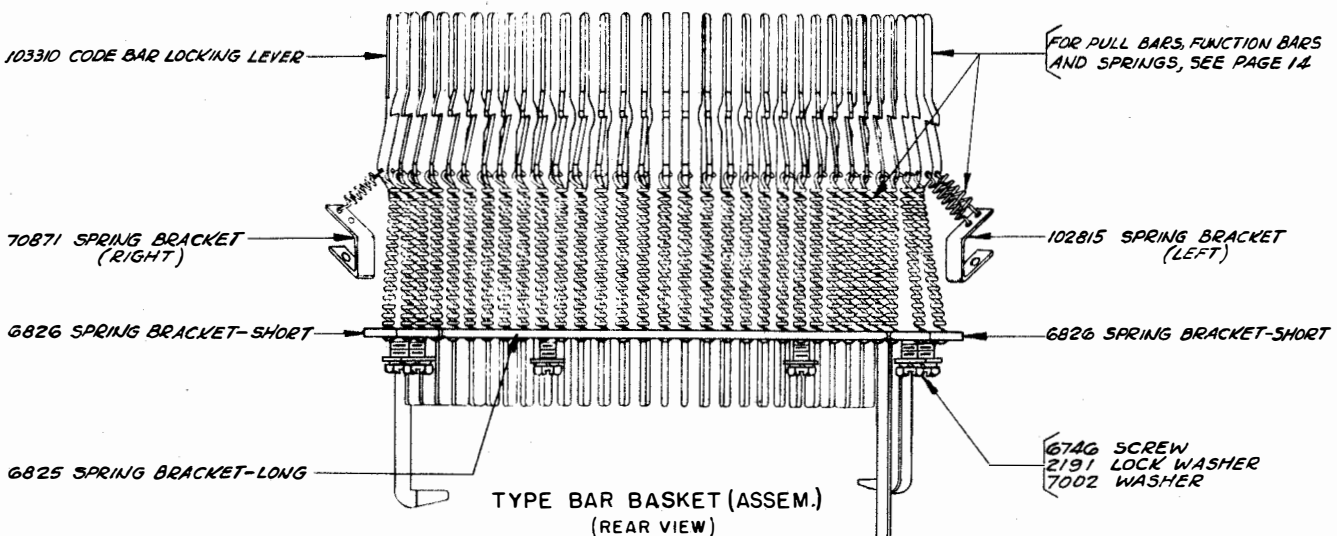

TYPE BAR BASKET (ASSEM.)  
(REAR VIEW)

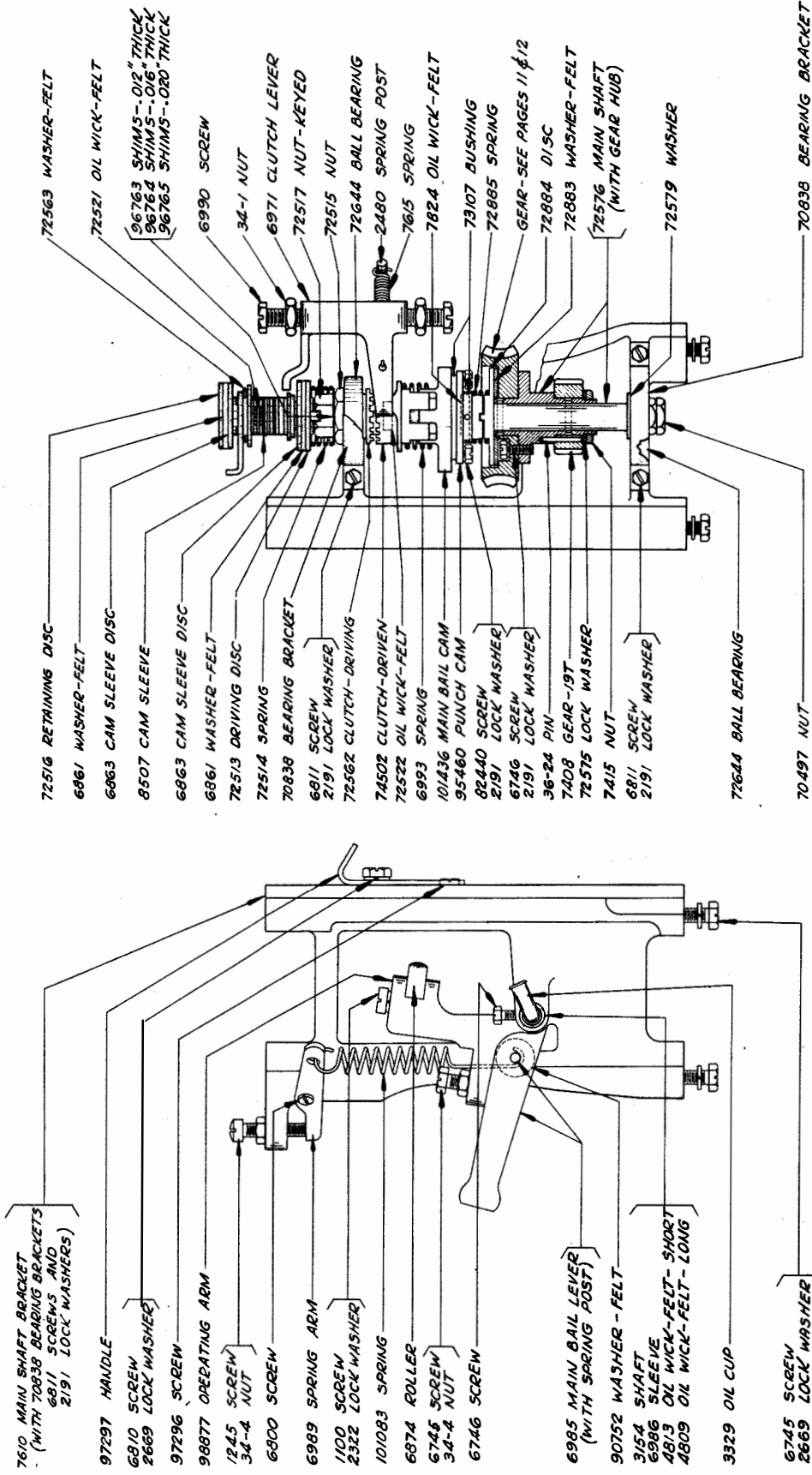

MAIN SHAFT (ASSEM.)

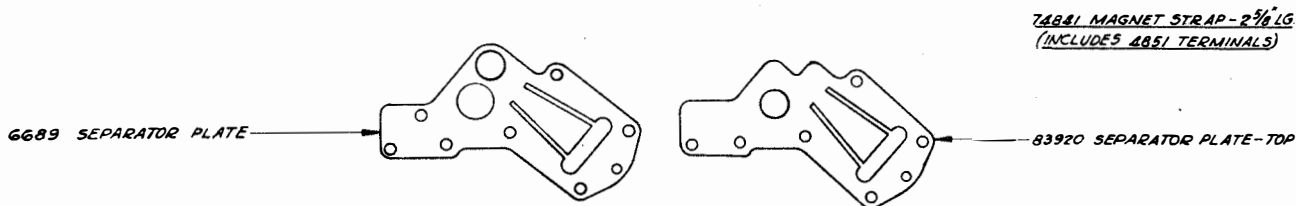
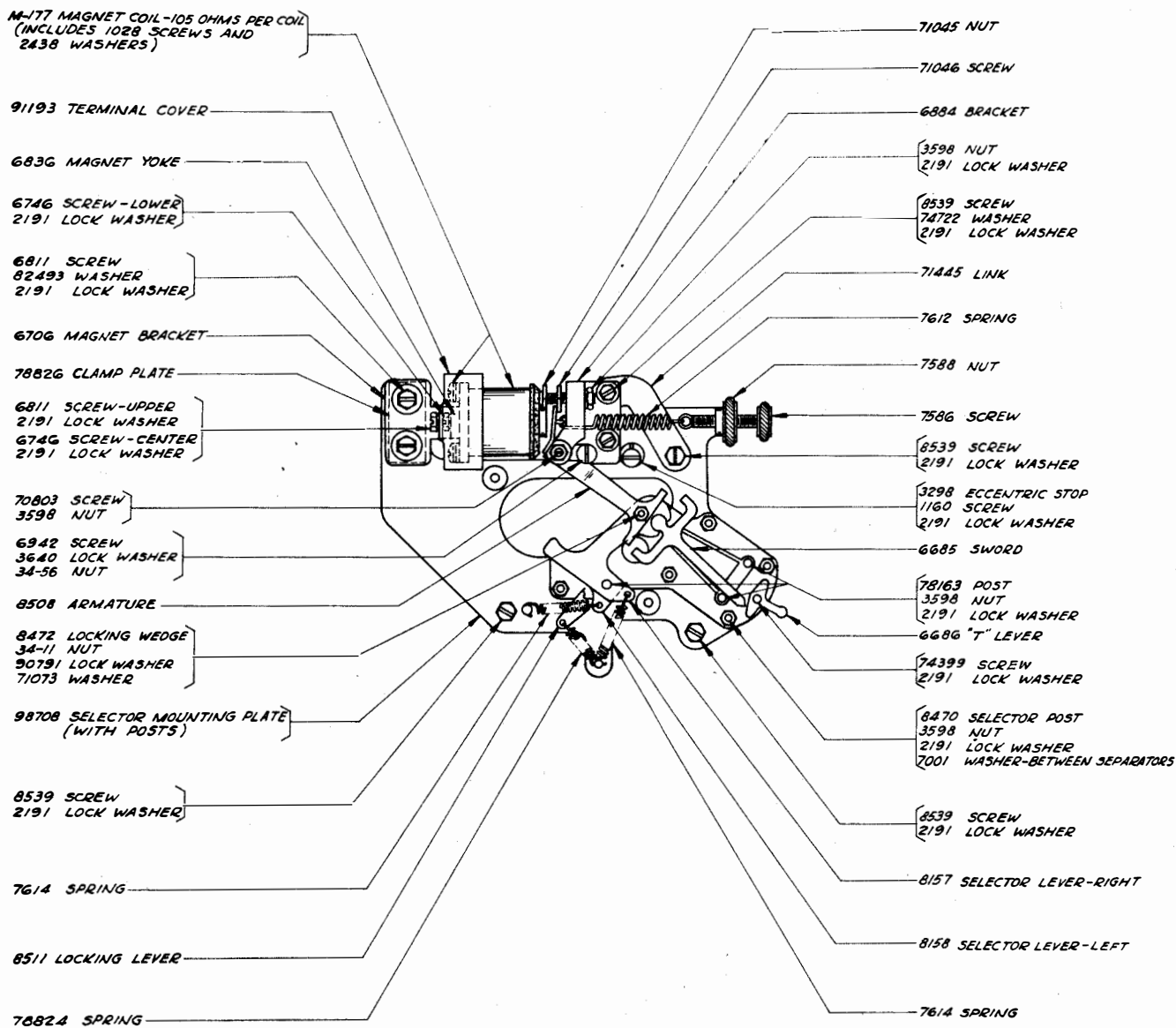

SELECTOR UNIT (ASSEM.)-WITH PULLING MAGNETS

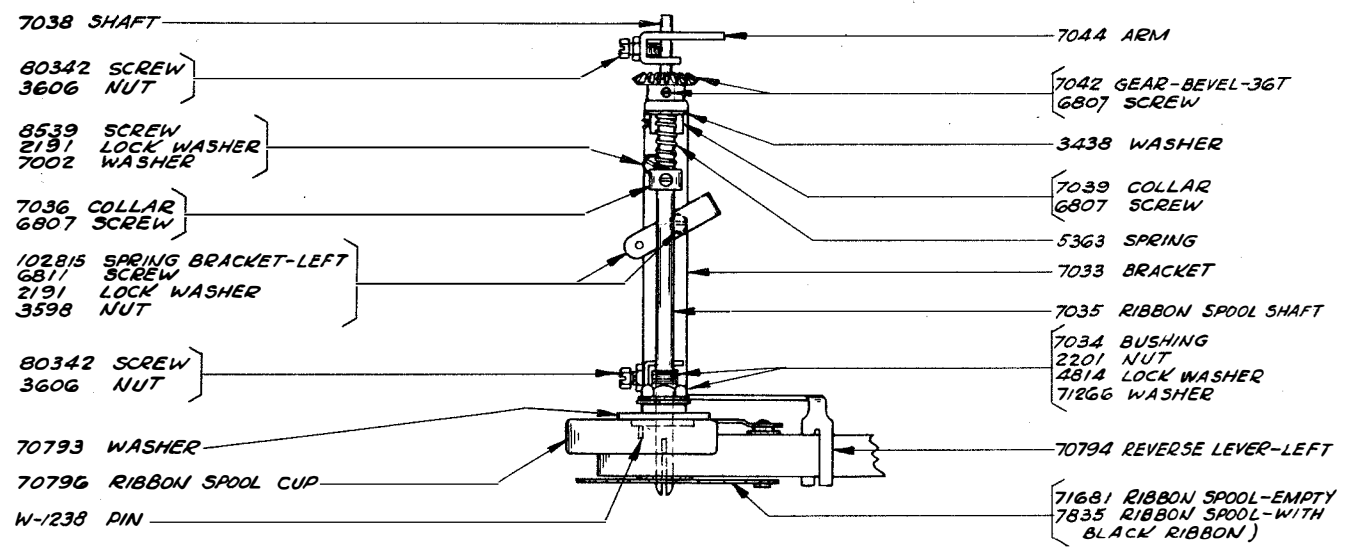
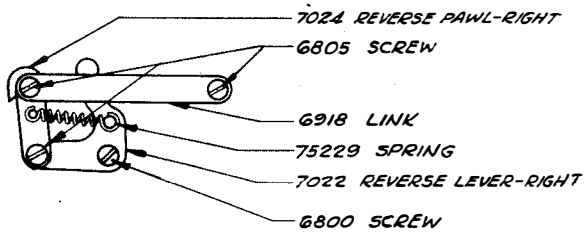
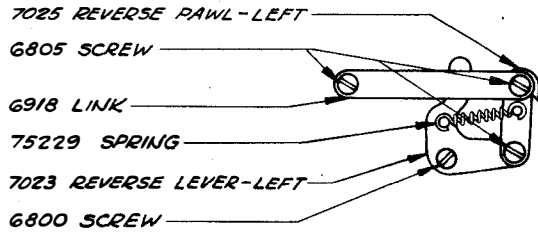
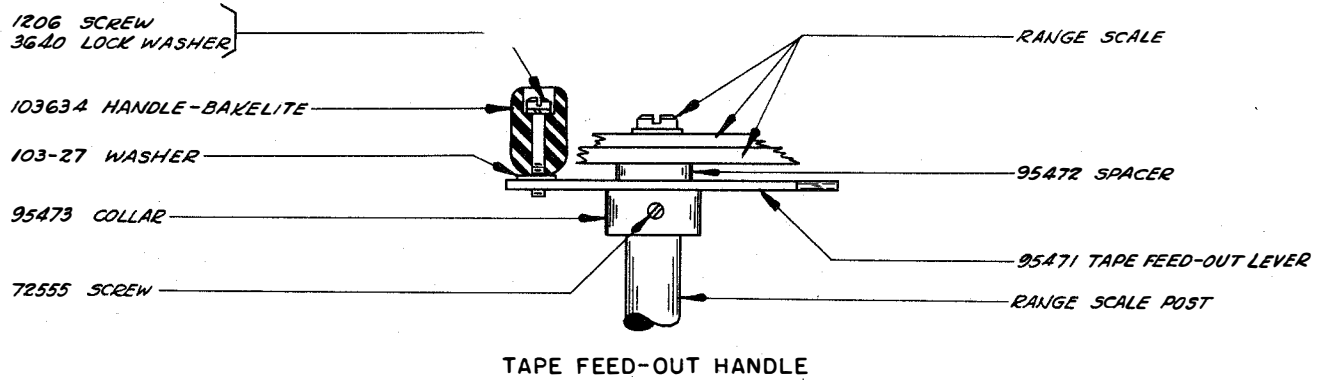
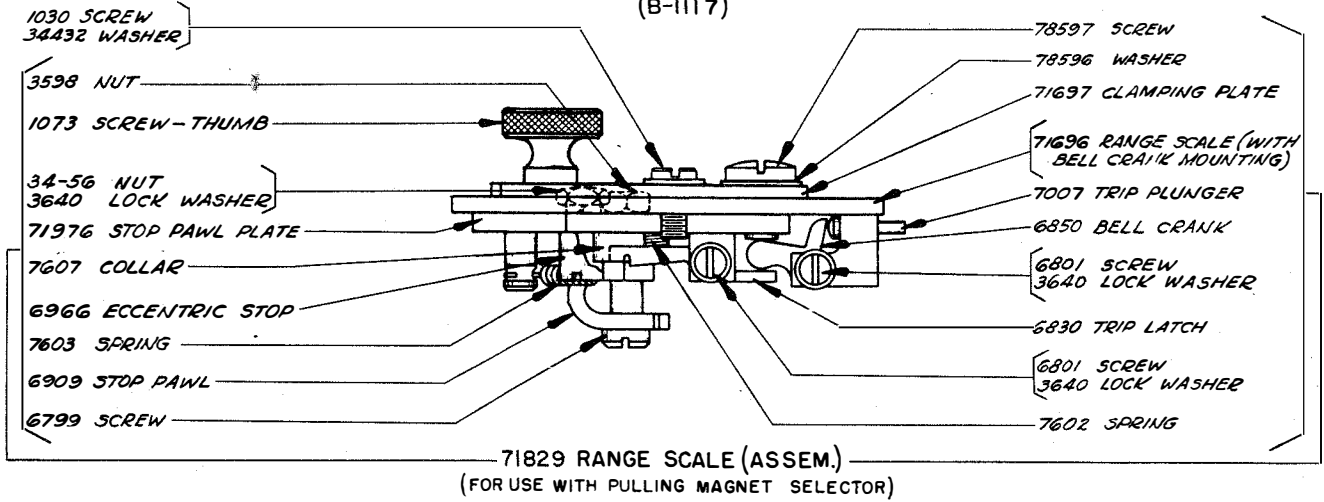

RIBBON FEED MECHANISM-LEFT

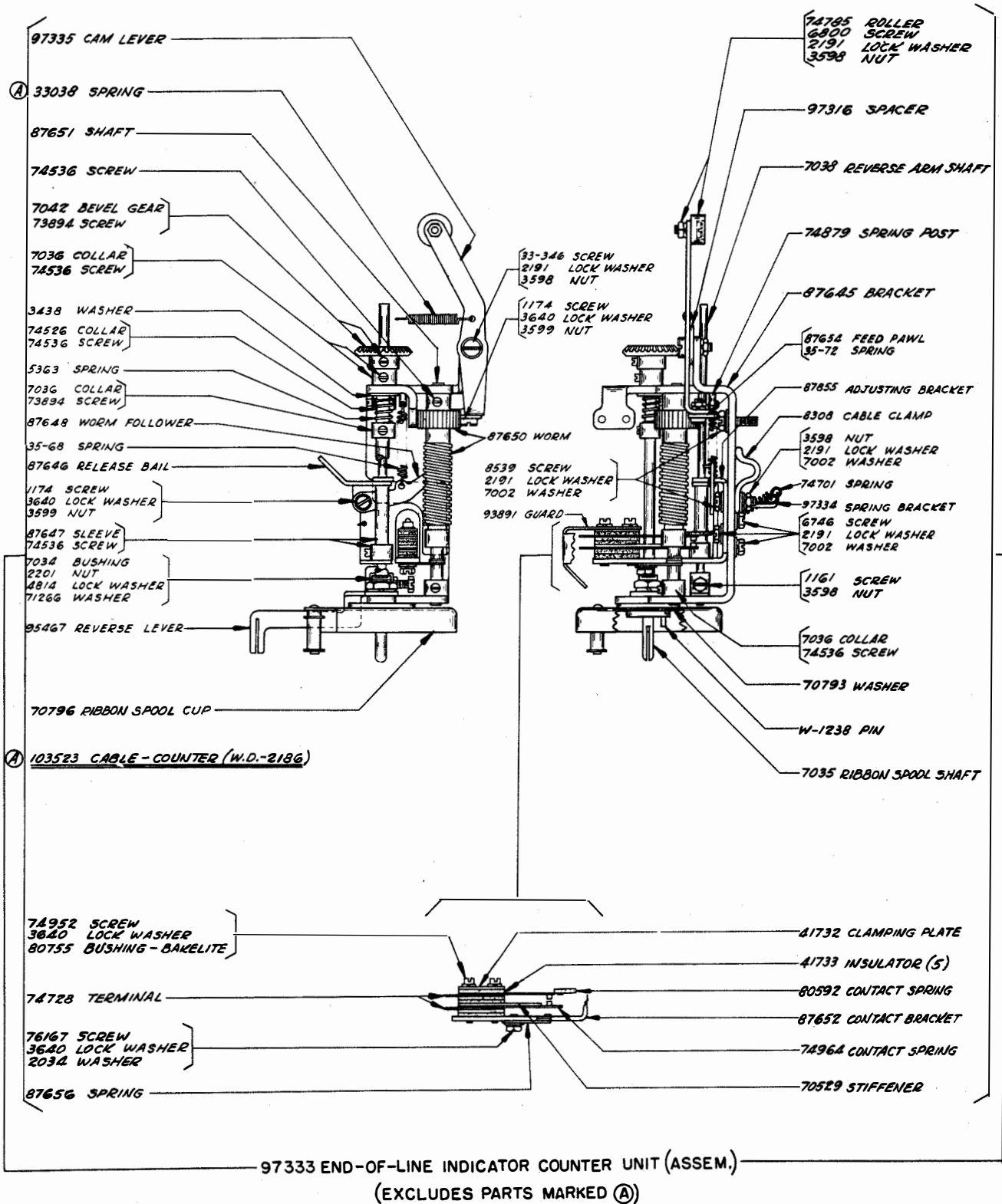



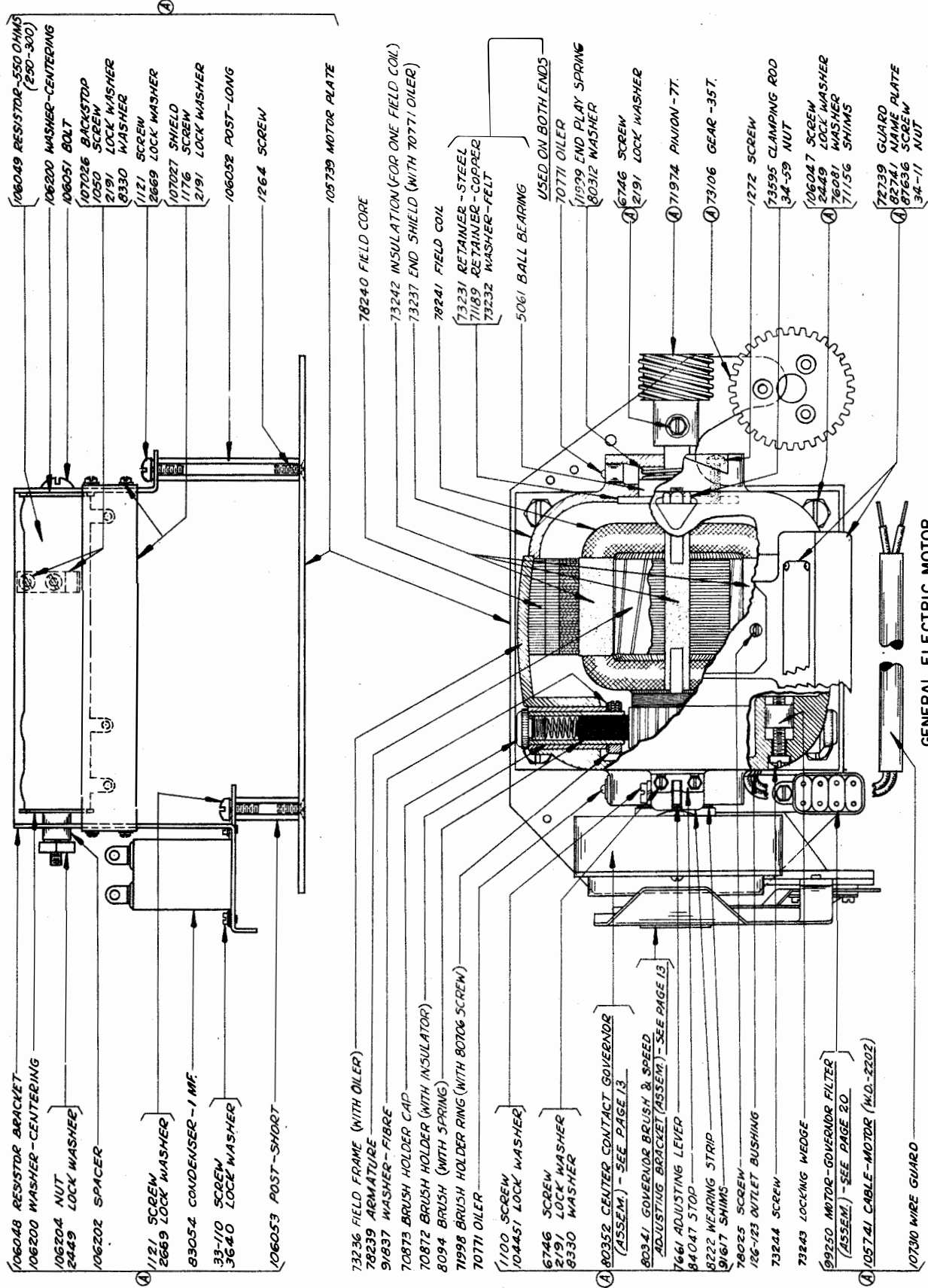

GENERAL ELECTRIC MOTOR

77953 GOVERNED MOTOR, 1/25 H.P., 110 V., 60 CYCLE, A.C. SERIES (GE. MODEL 5BAG65AA29) - EXCLUDES PARTS MARKED (A)  
 105738 MOTOR UNIT (ASSEM.) - INCLUDES 77953 MOTOR AND PARTS MARKED (A) (MOTOR ARRANGEMENT "FN")  
 (FOR HOLTZER CABOT MOTOR, SEE PAGE 12)

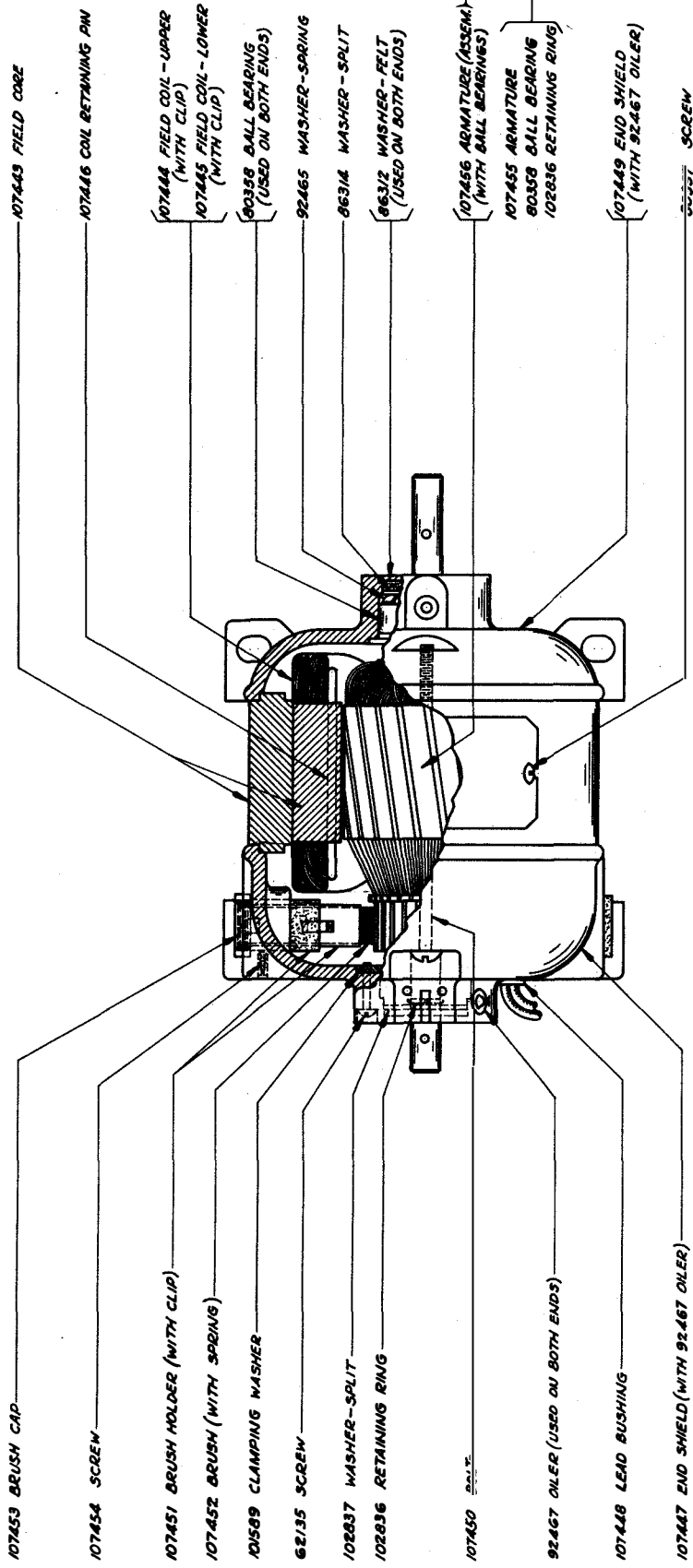

HOLTZER CABOT MOTOR

104038 GOVERNED MOTOR, 1/25 H.P., 115 V., 50-60 CYCLE, A.C. SERIES (H.C. MODEL S-9050)

105749 MOTOR UNIT (ASSEM.) - INCLUDES 104038 MOTOR AND PARTS MARKED (A) ON PAGE II. (MOTOR ARRANGEMENT "FT")

(FOR GENERAL ELECTRIC MOTOR, SEE PAGE II)

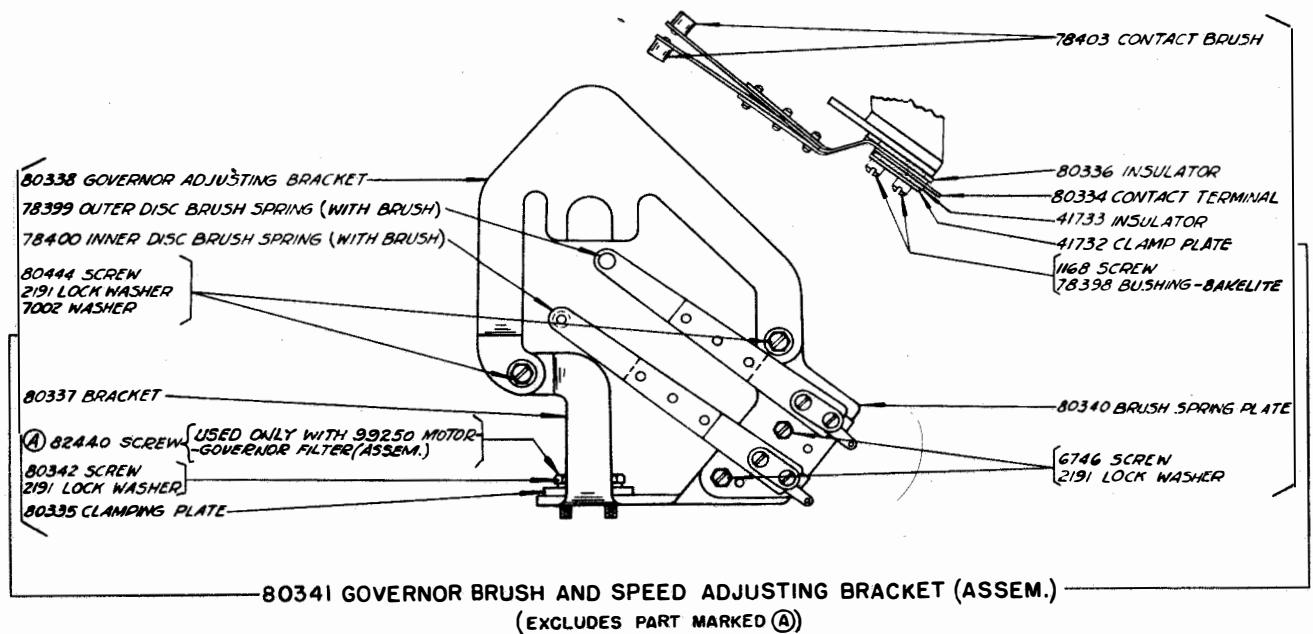
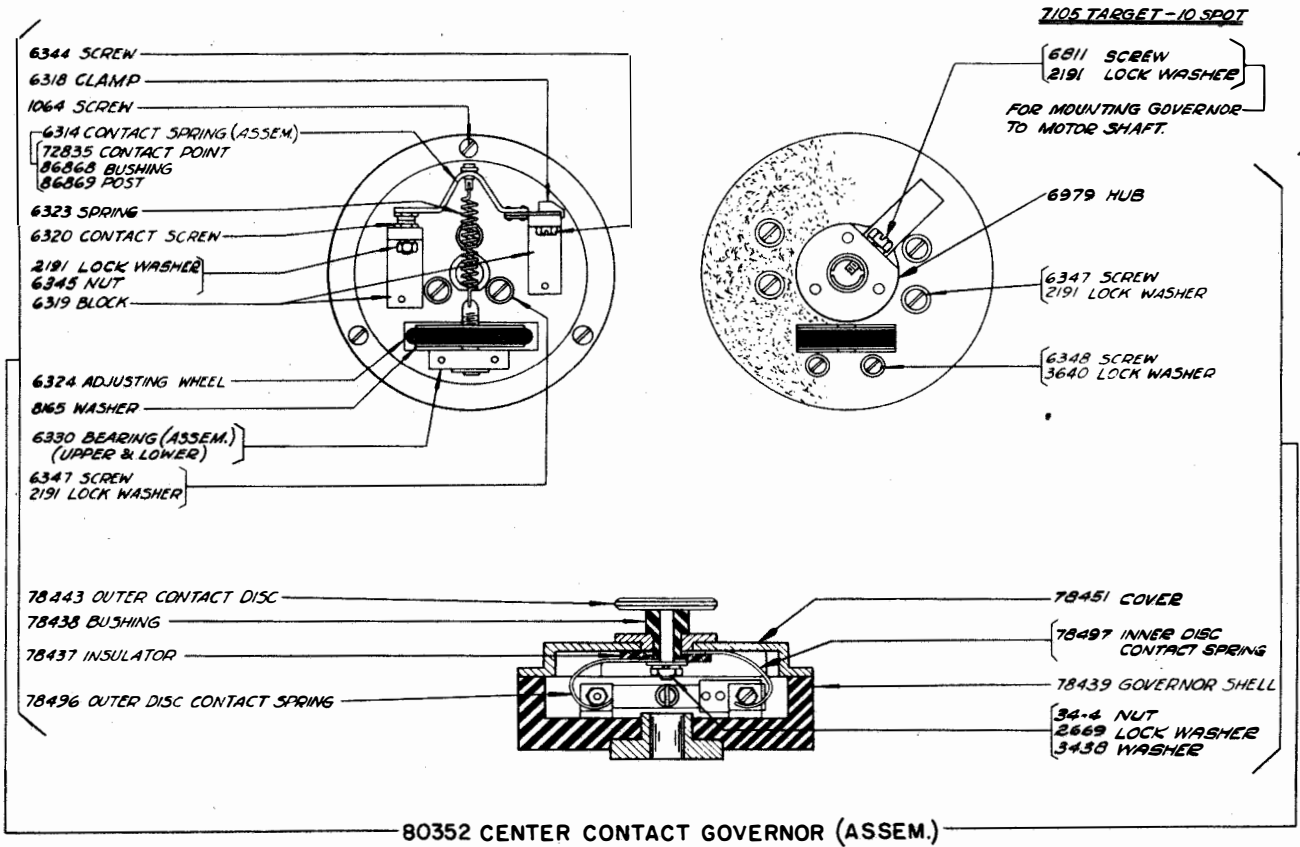



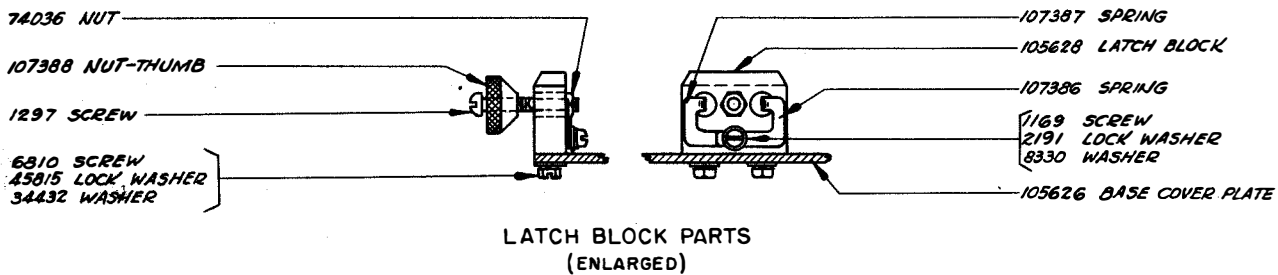
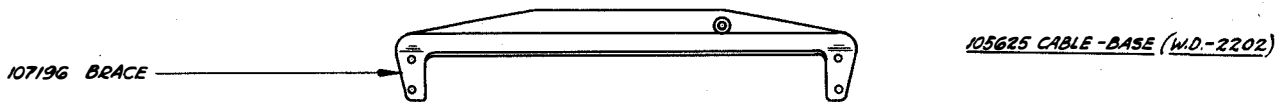
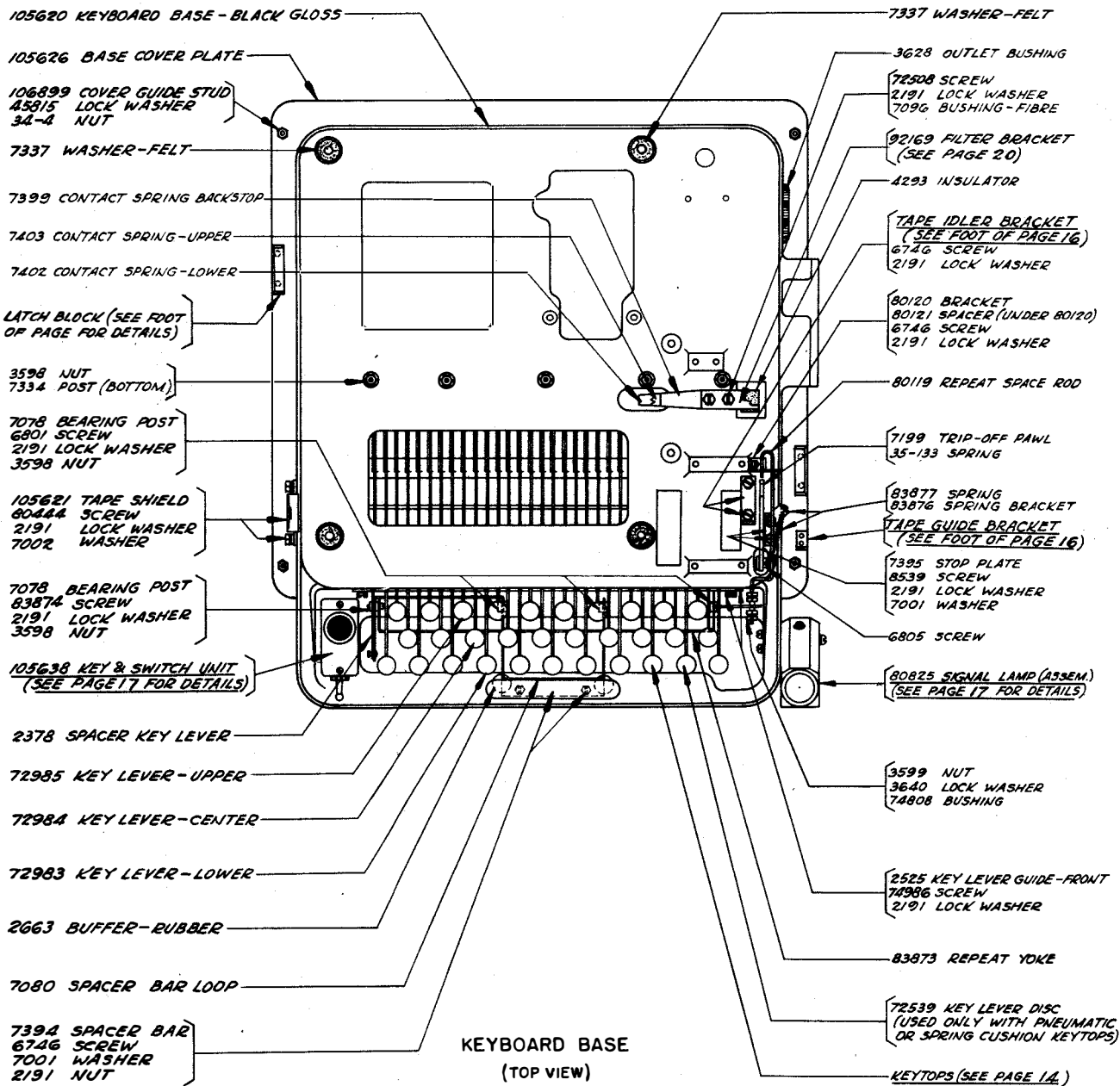

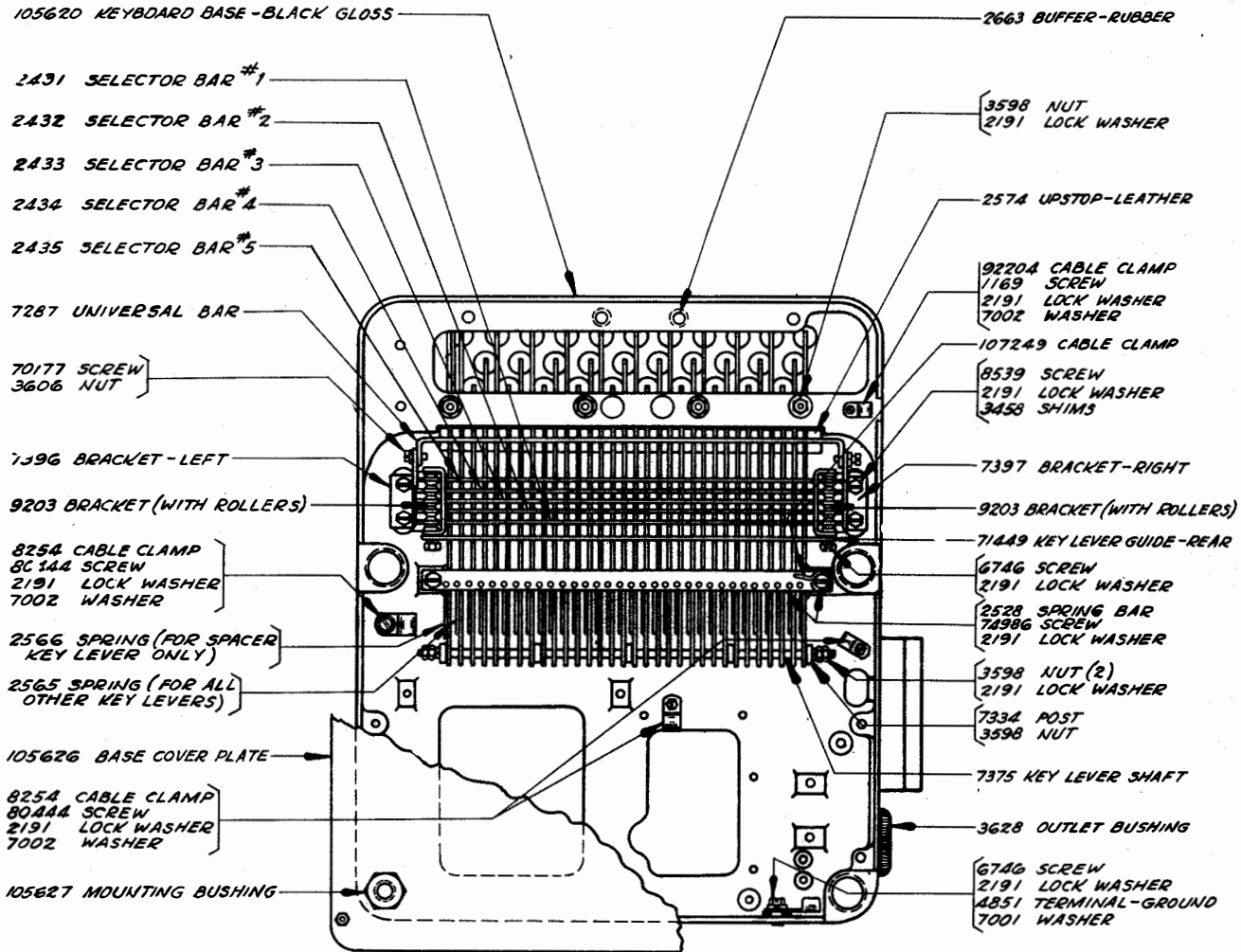

KEYBOARD BASE  
(BOTTOM VIEW)

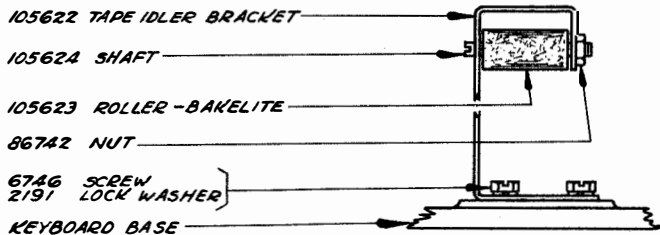

TAPE IDLER PARTS  
(ENLARGED)

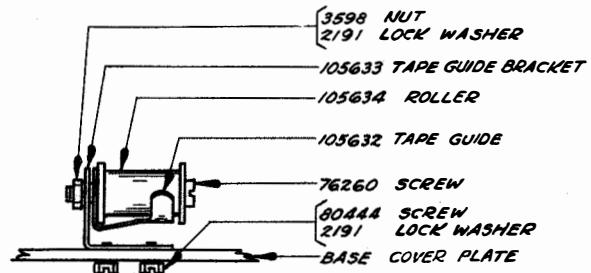

TAPE GUIDE PARTS  
(ENLARGED)

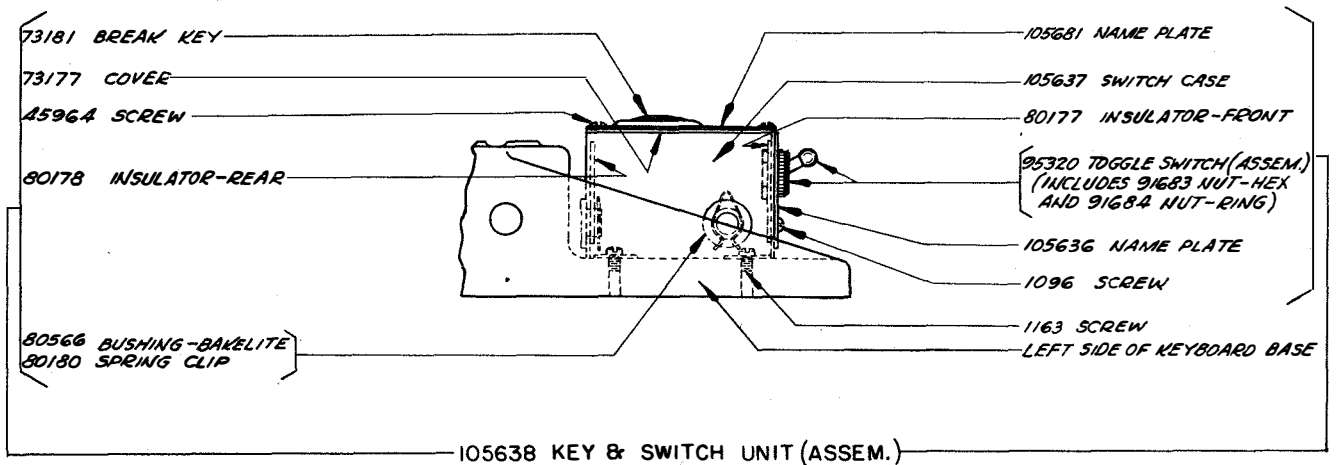
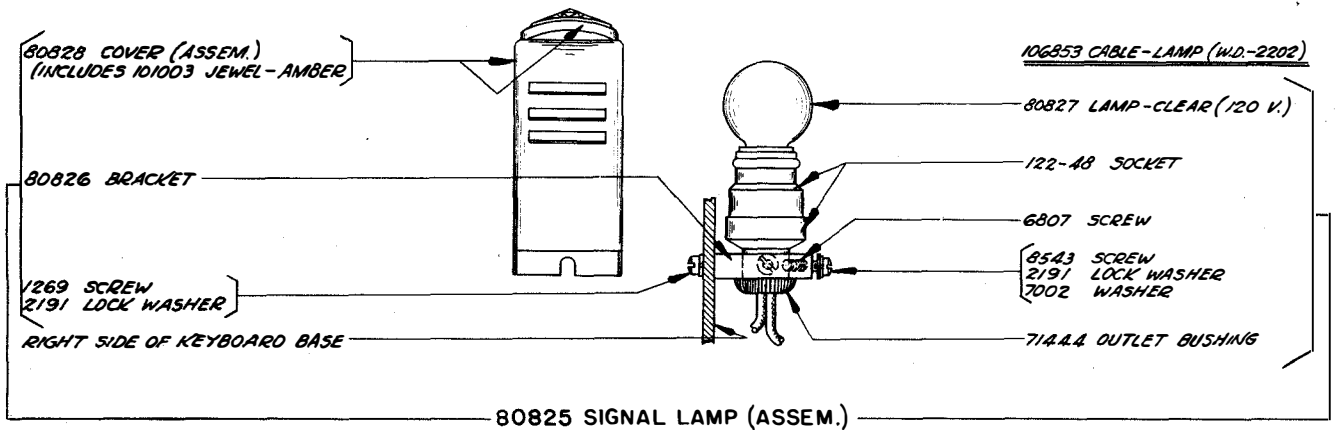
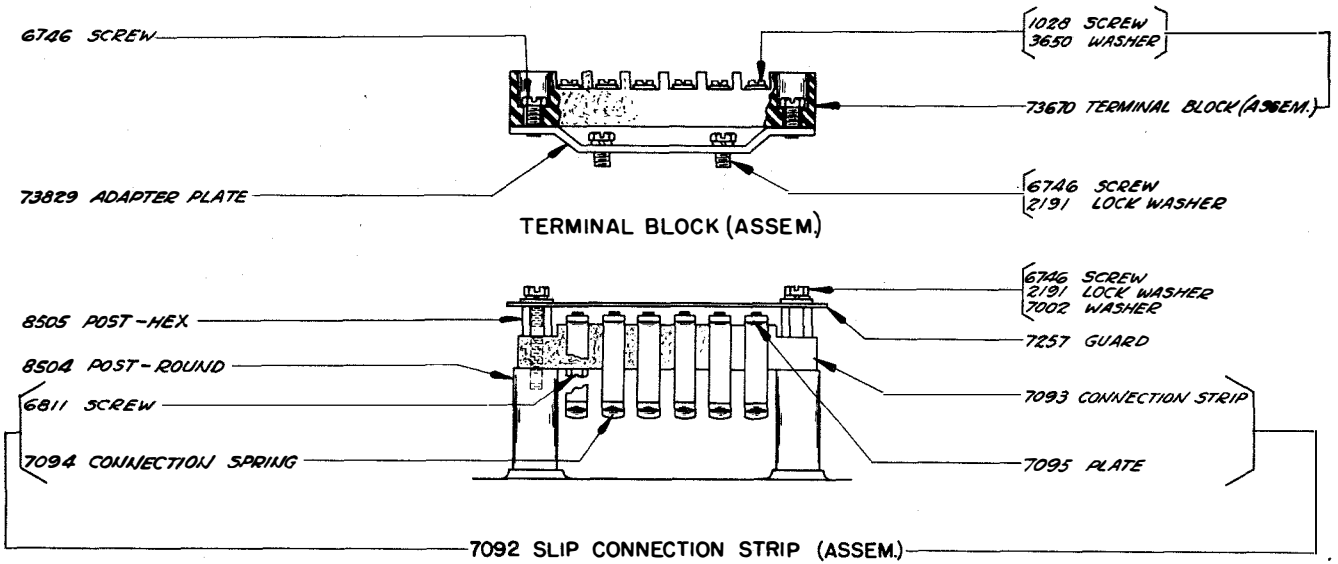

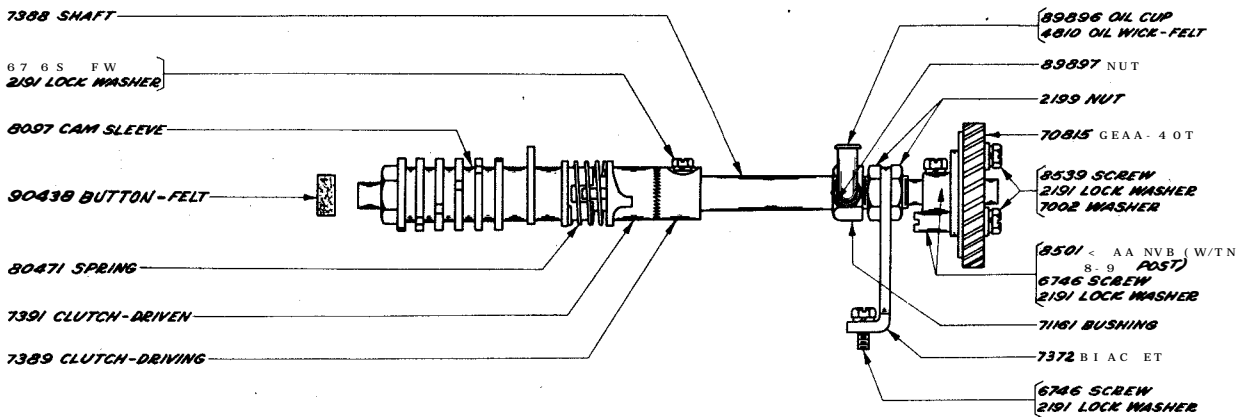

KEYBOARD SHAFT (ASSEM.)

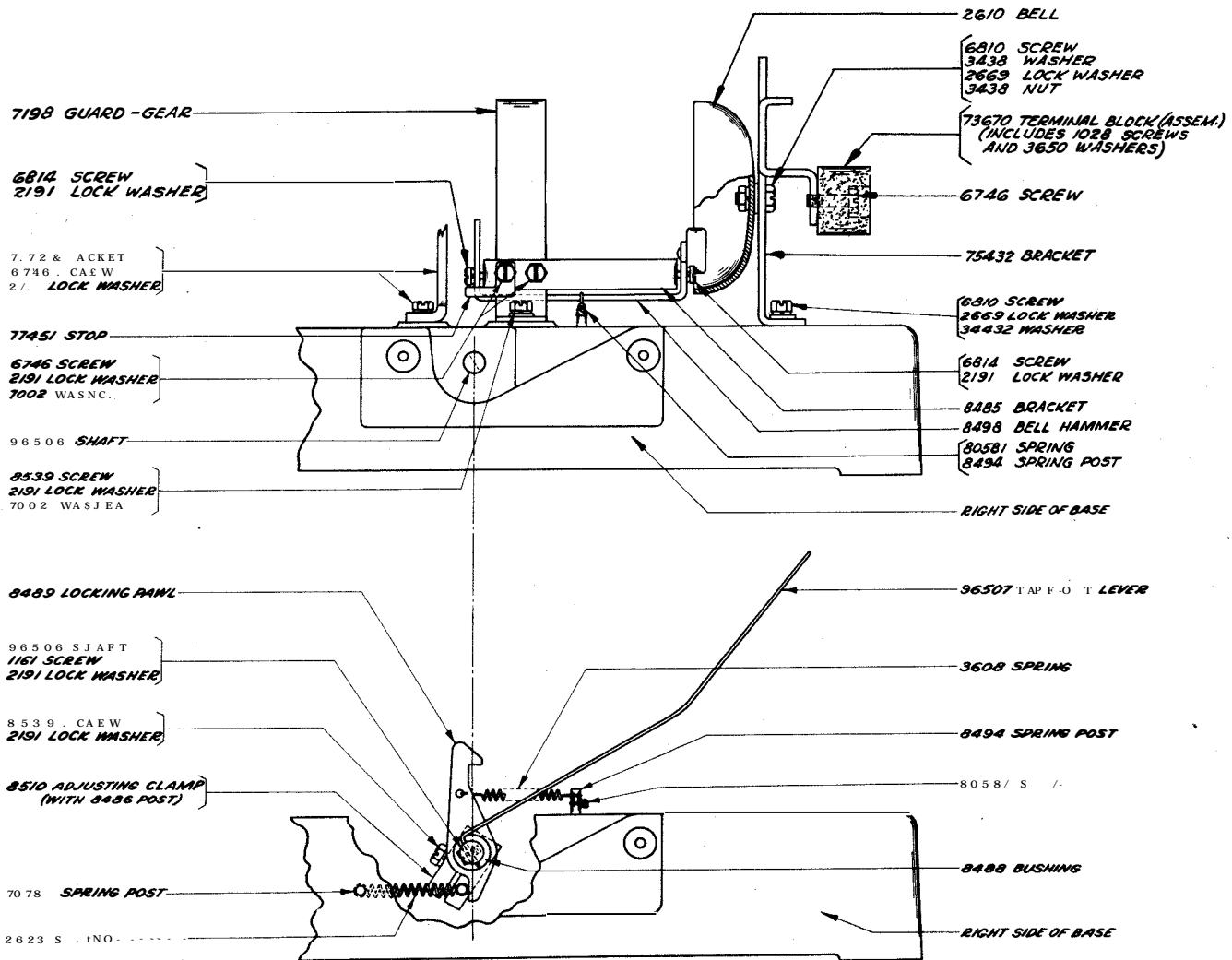

TAPE-OUT ALARM MECHANISM



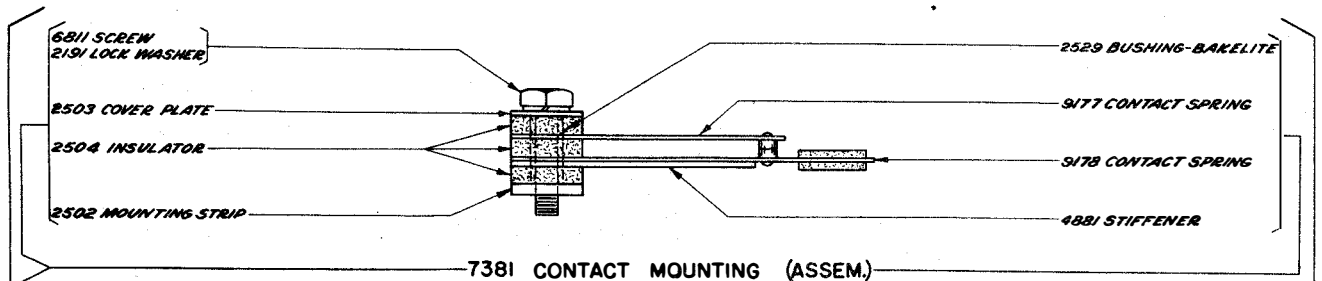

7381 CONTACT MOUNTING (ASSEM.)

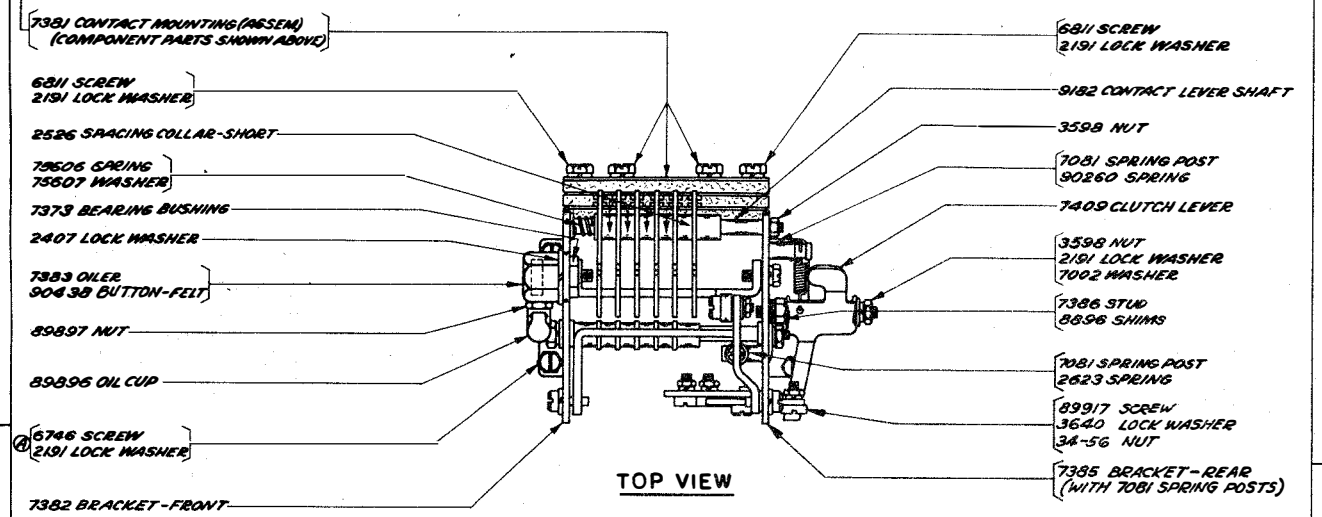

TOP VIEW

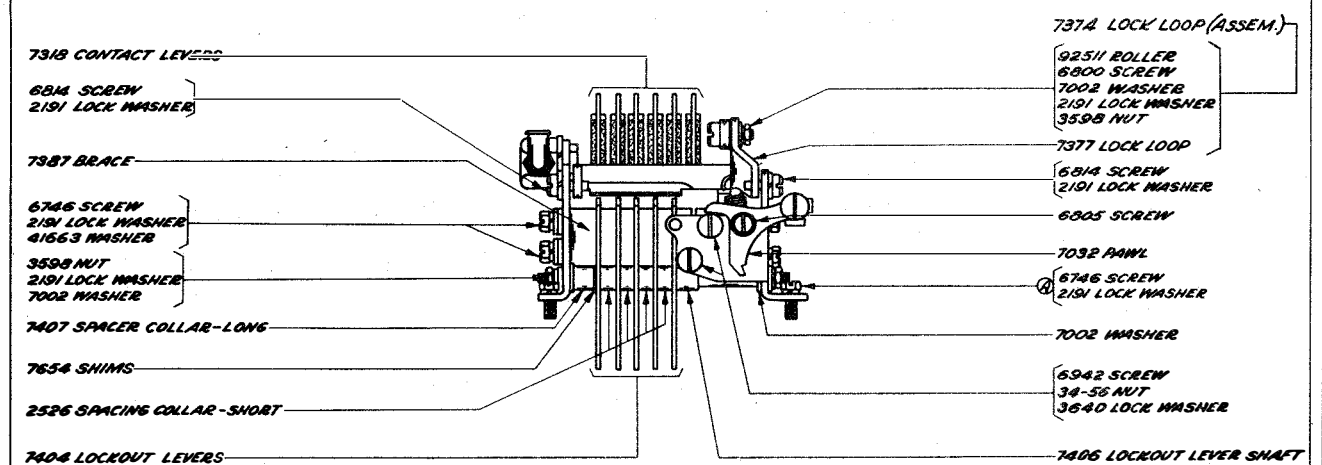

RIGHT END VIEW

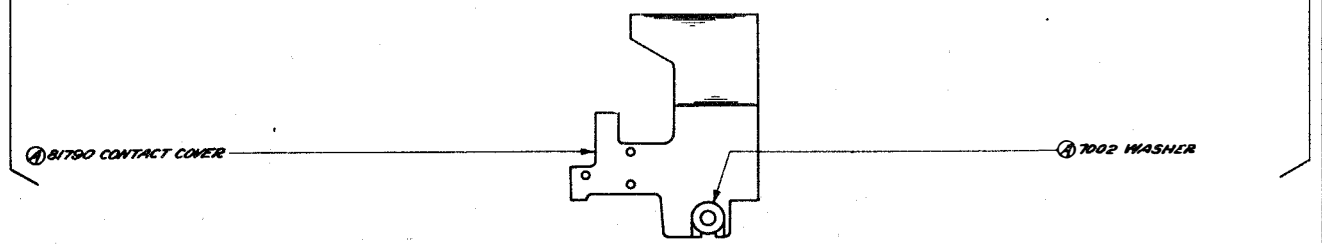

7380 TRANSMITTER (ASSEM.)  
(EXCLUDES PARTS MARKED (A))

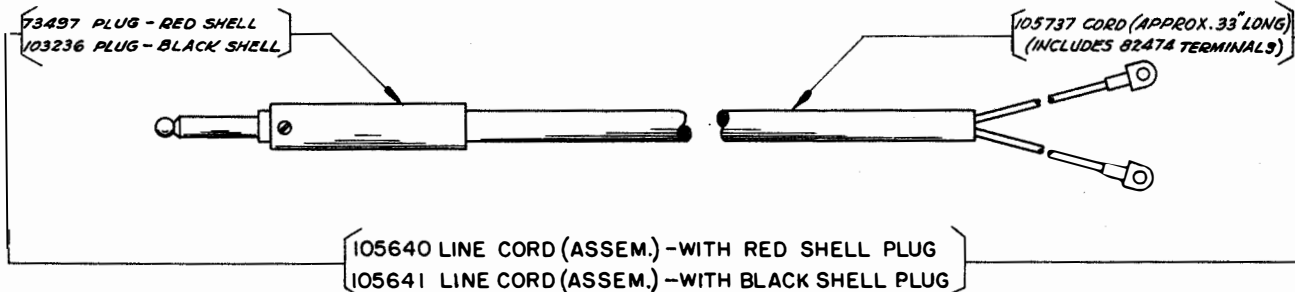
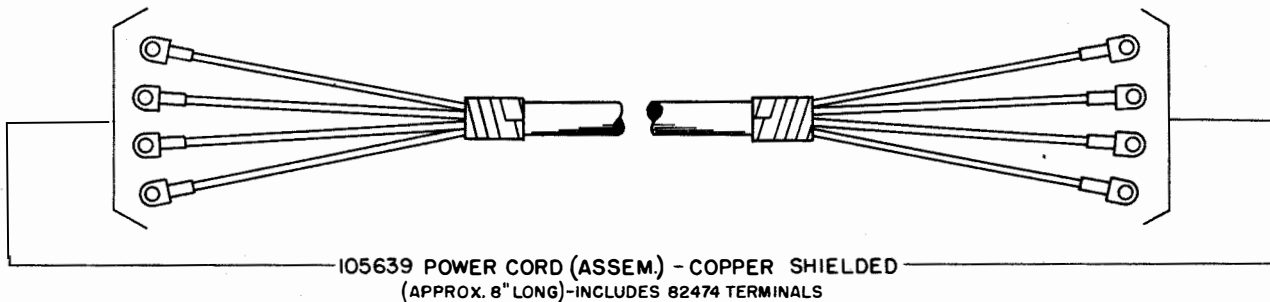
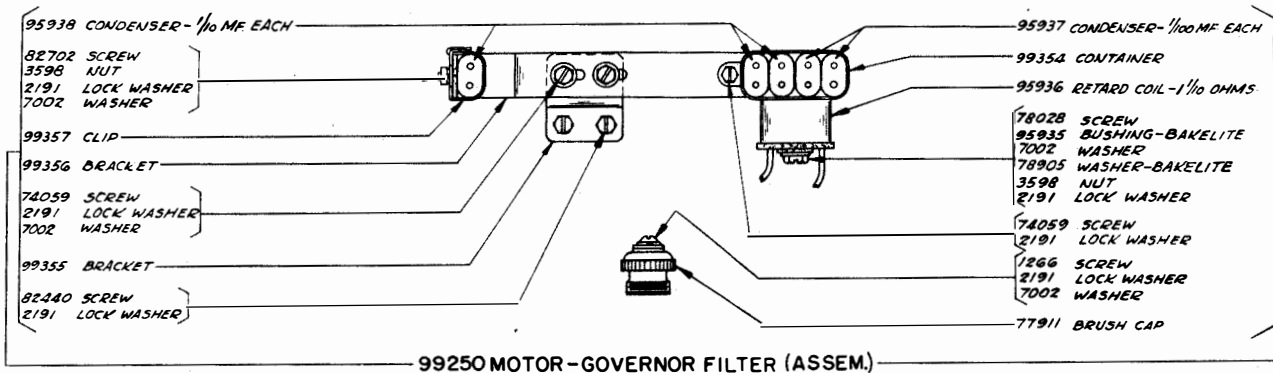
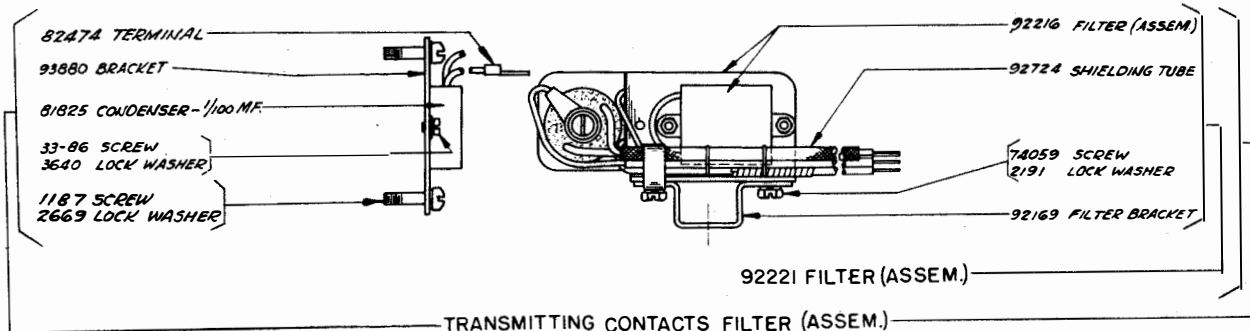

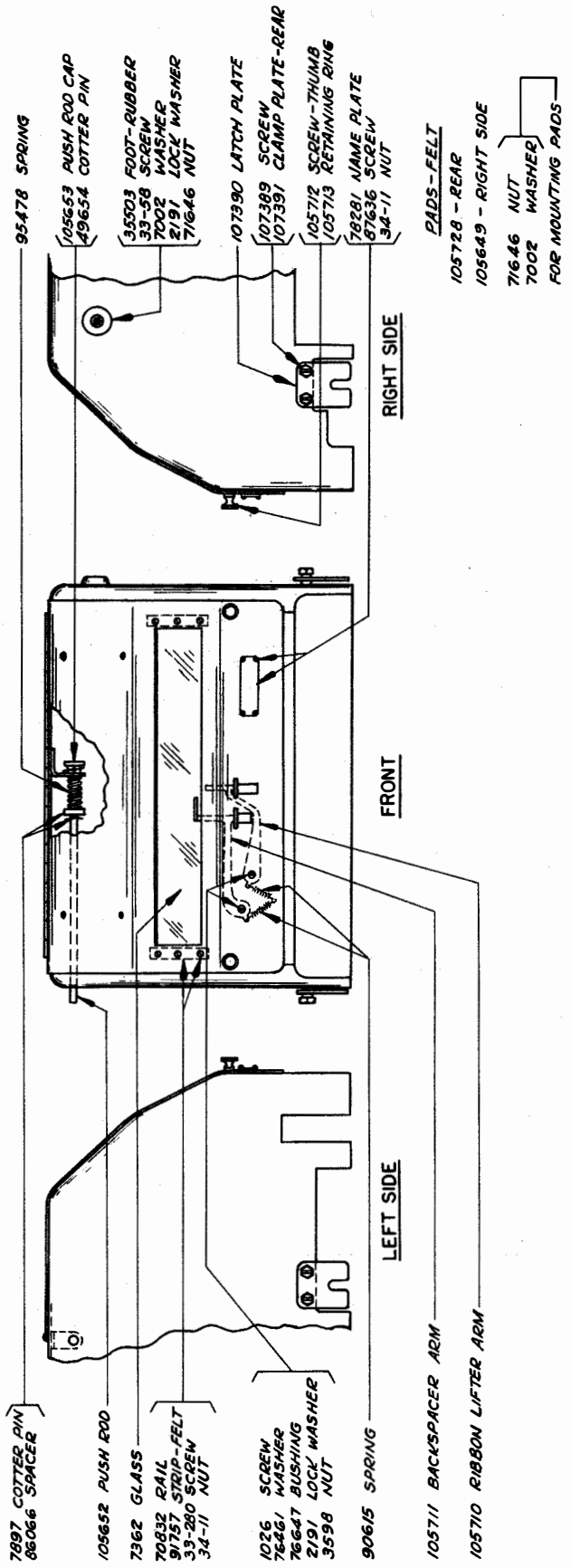
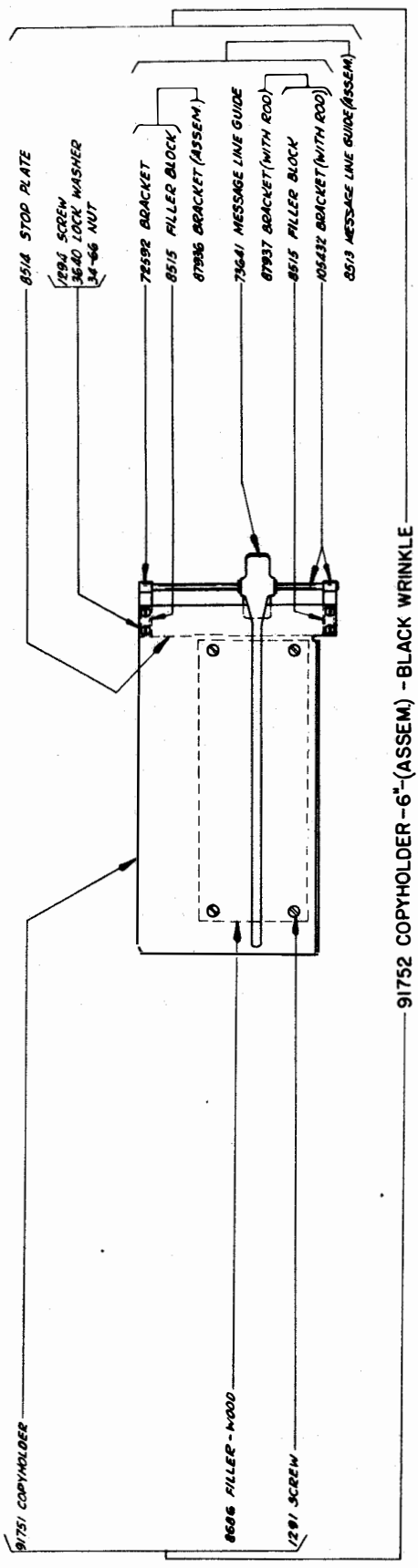

INCLUDES 91752 COPYHOLDER-6" (ASSEM)-BLACK WRINKLE (SHOWN ABOVE)  
AND 105704 SET OF TAPE REEL PARTS -BLACK WRINKLE (SHOWN ON PAGE 22)

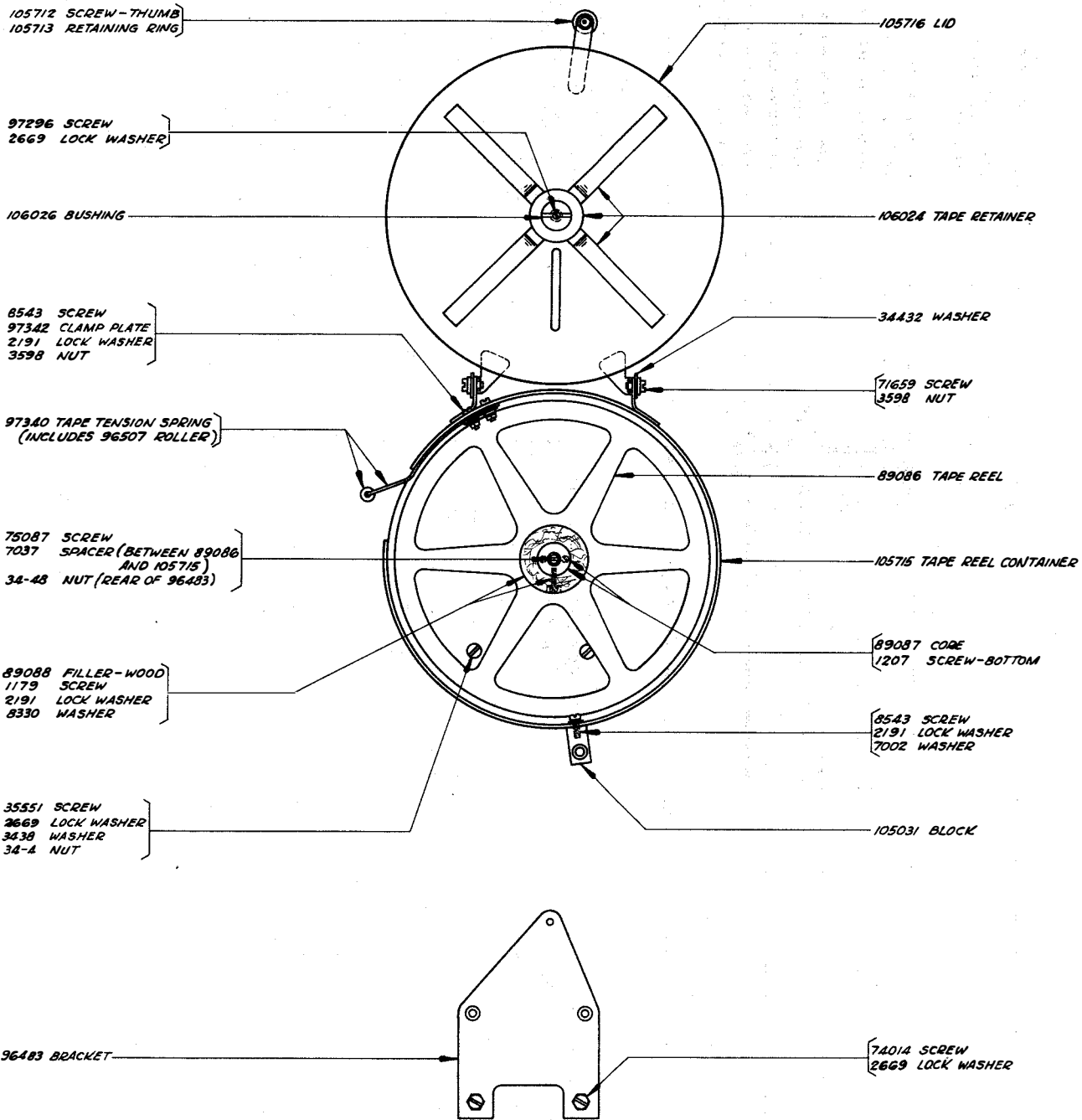

105704 SET OF TAPE REEL PARTS - BLACK WRINKLE

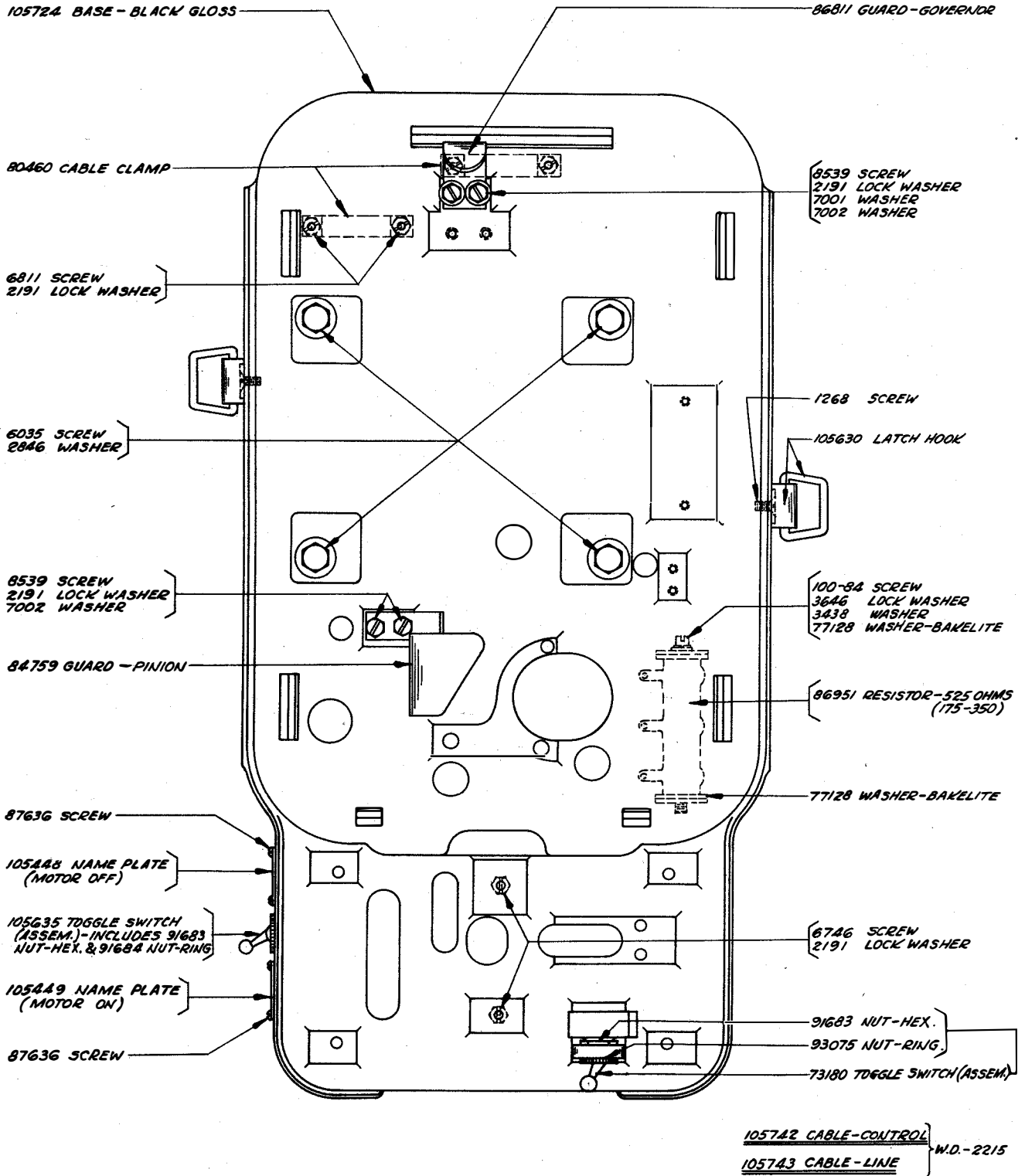

BASE

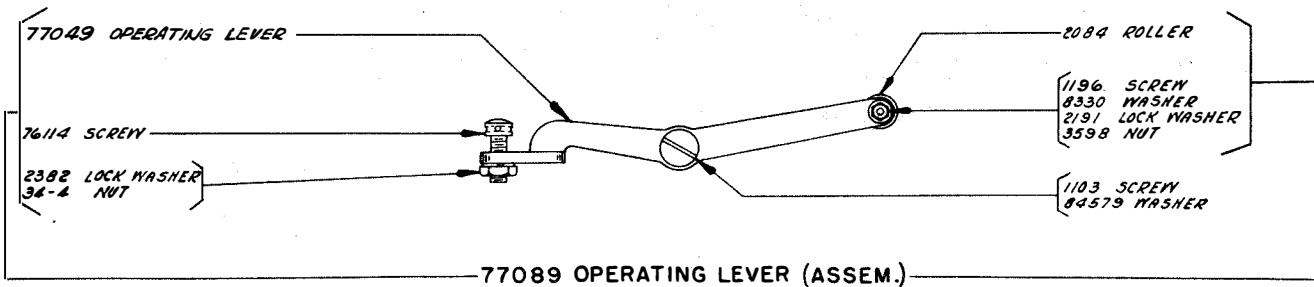
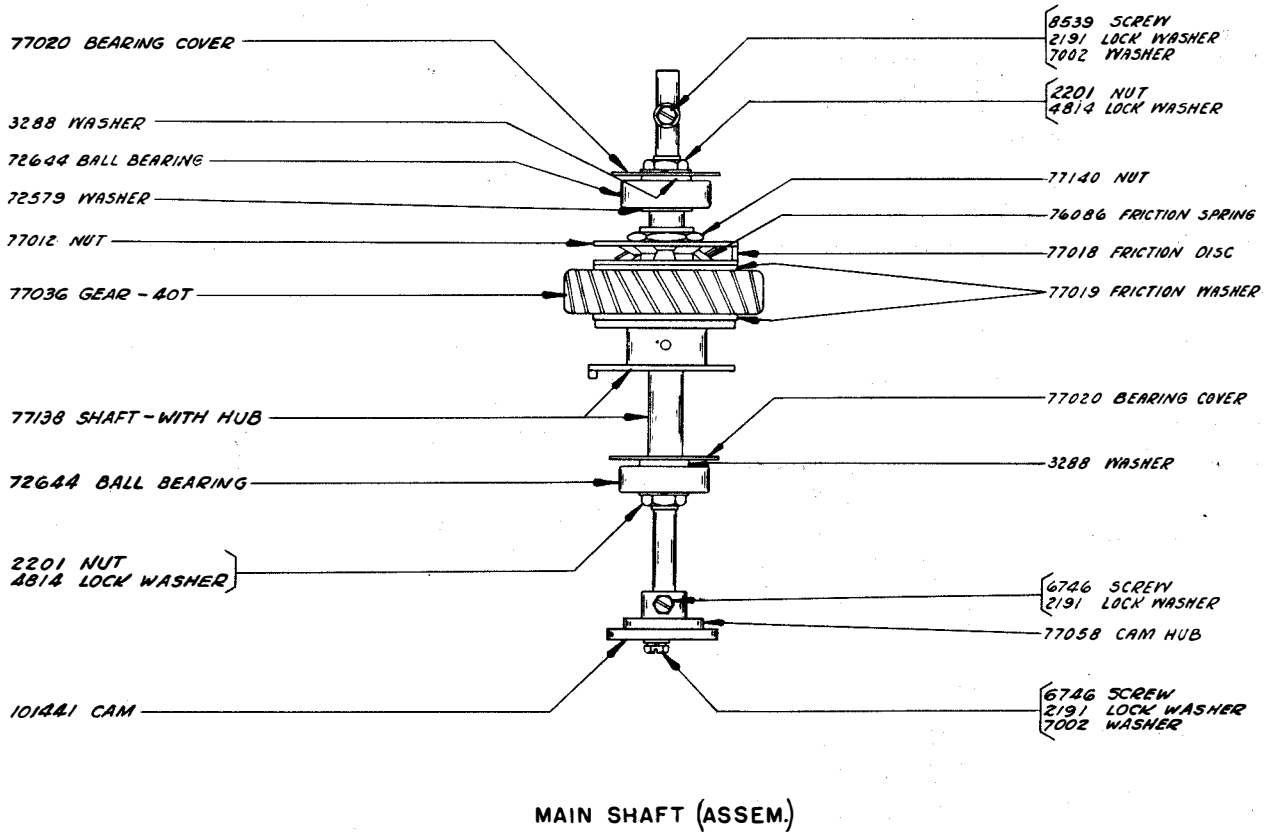
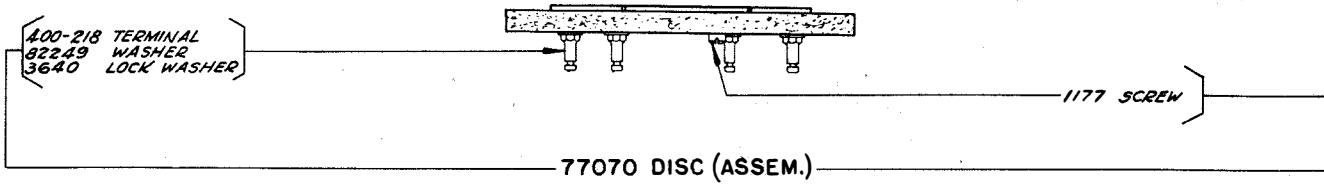

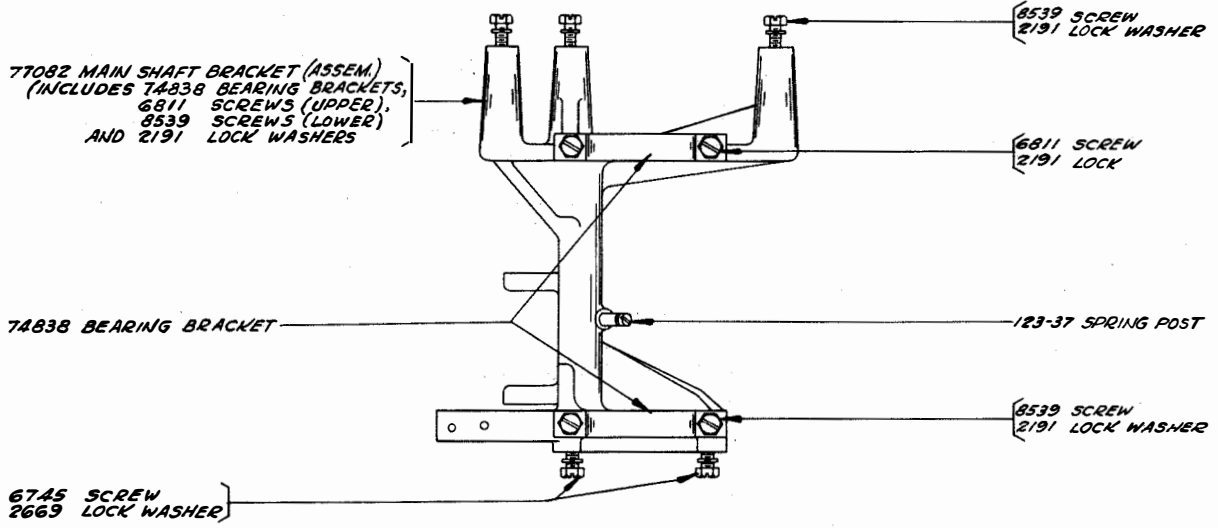

MAIN SHAFT BRACKET (ASSEM.)

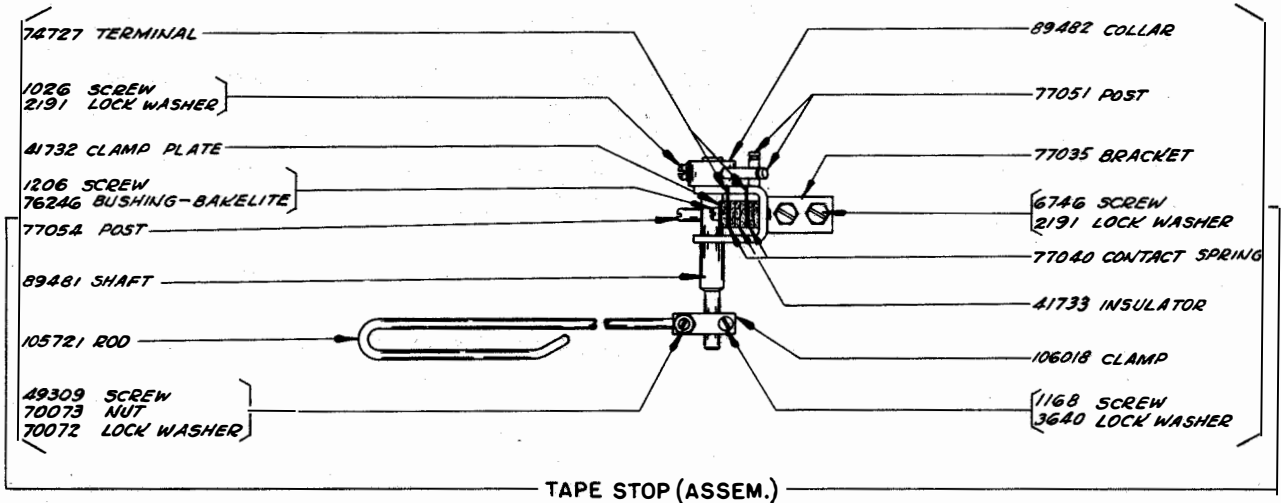

TAPE STOP (ASSEM.)

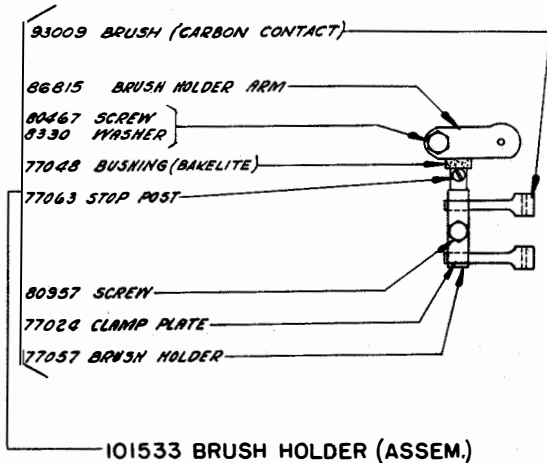

101533 BRUSH HOLDER (ASSEM.)

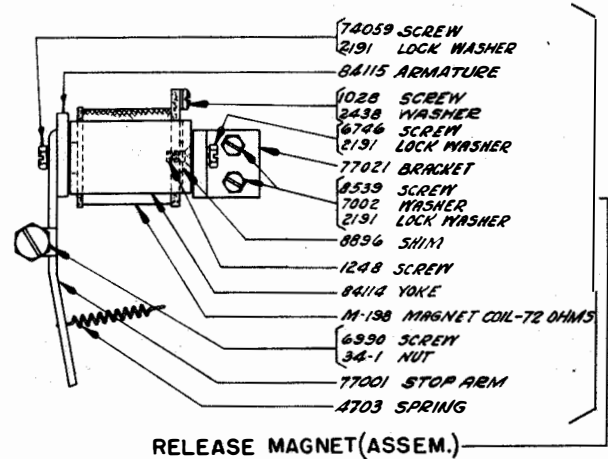

RELEASE MAGNET (ASSEM.)

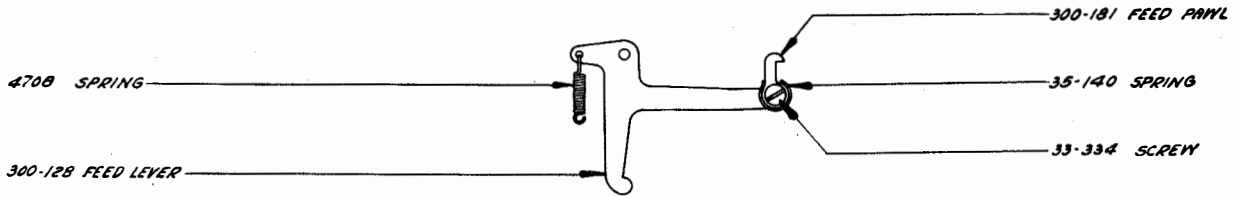

FEED LEVER (ASSEM.)

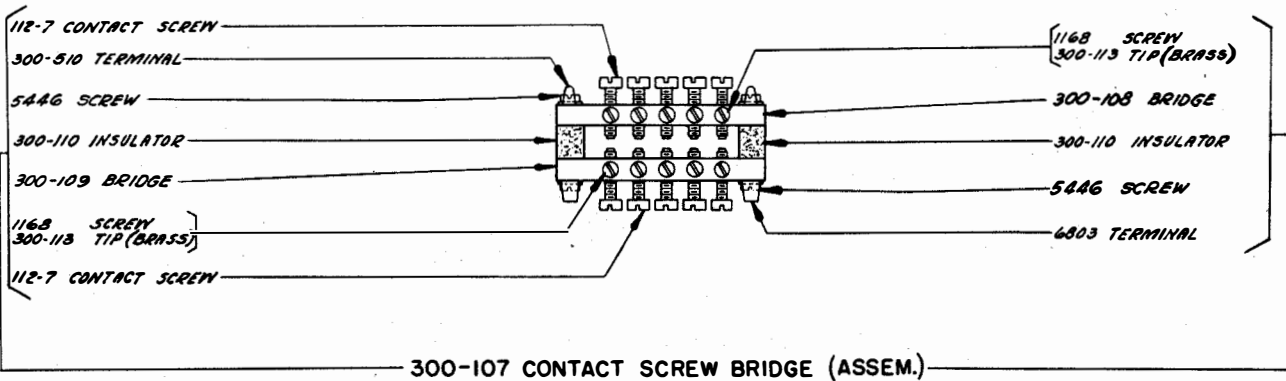

300-107 CONTACT SCREW BRIDGE (ASSEM.)

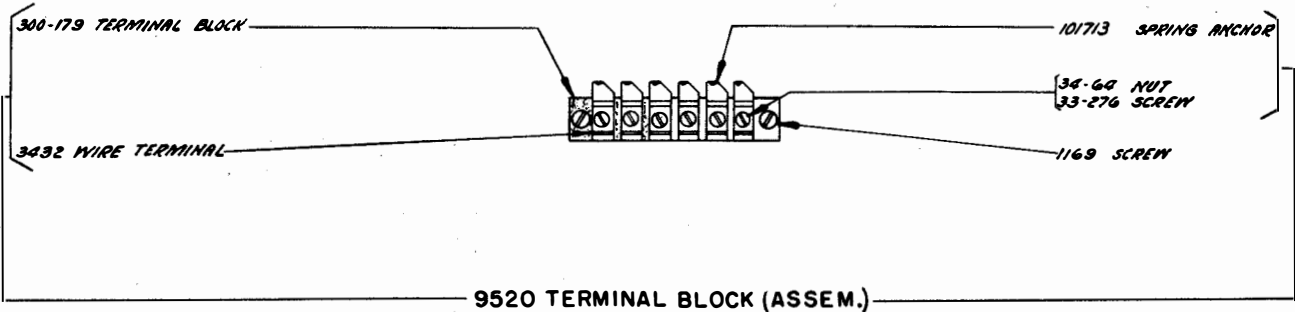

9520 TERMINAL BLOCK (ASSEM.)

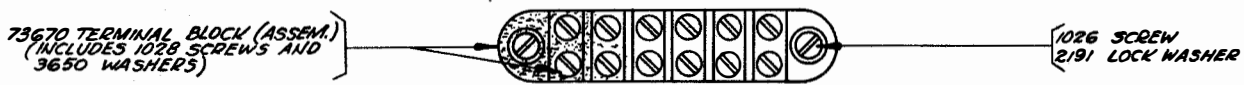

TERMINAL BLOCK (ASSEM.)



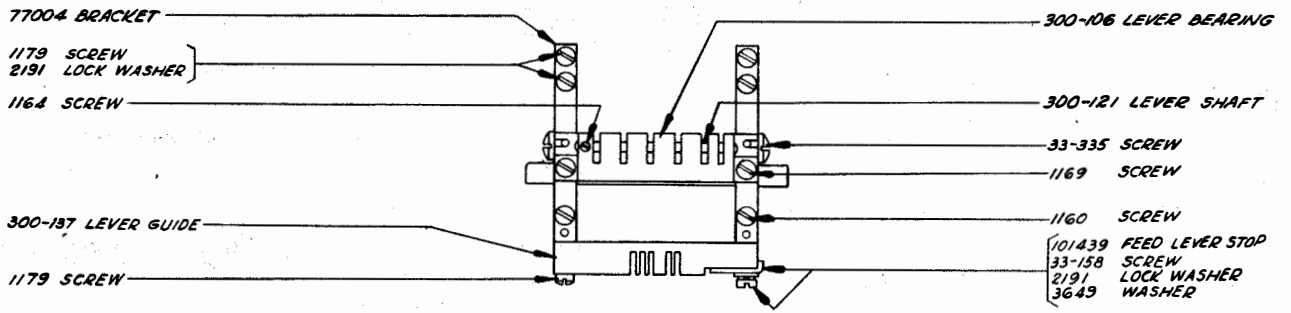

TAPE SENSING LEVER BEARING BRACKET (ASSEM.)

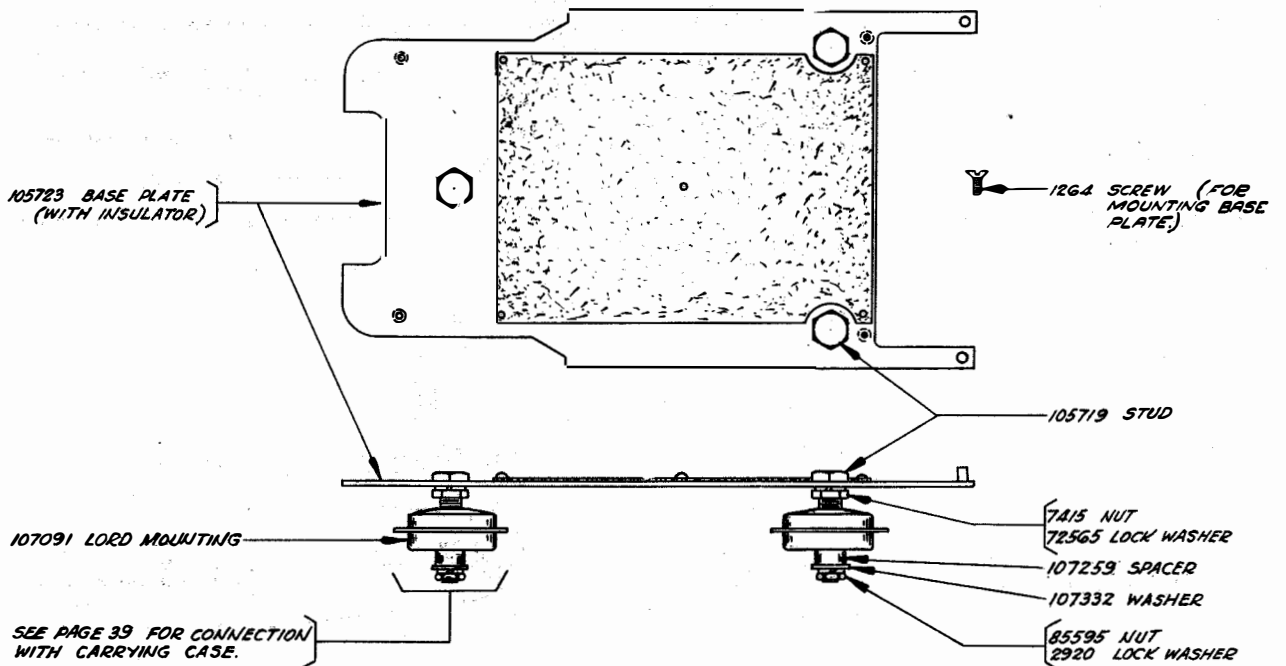
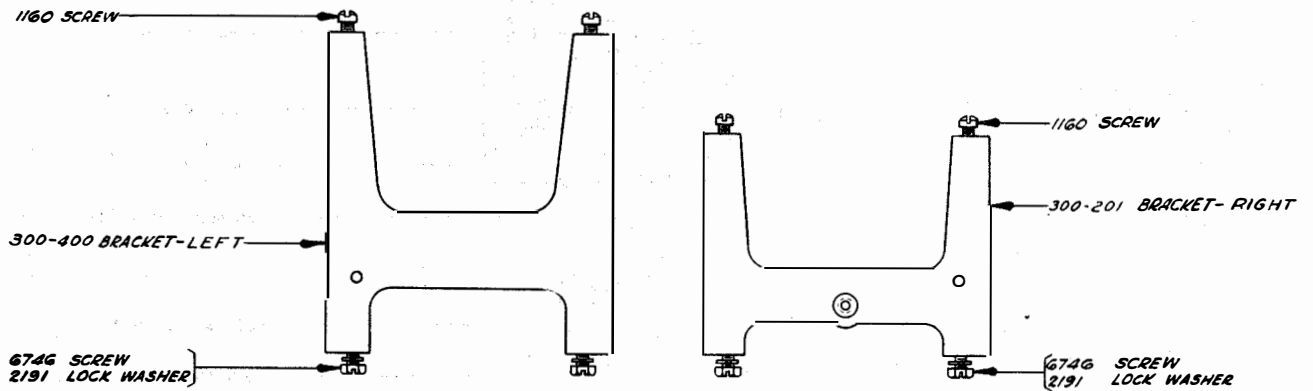

BASE PLATE

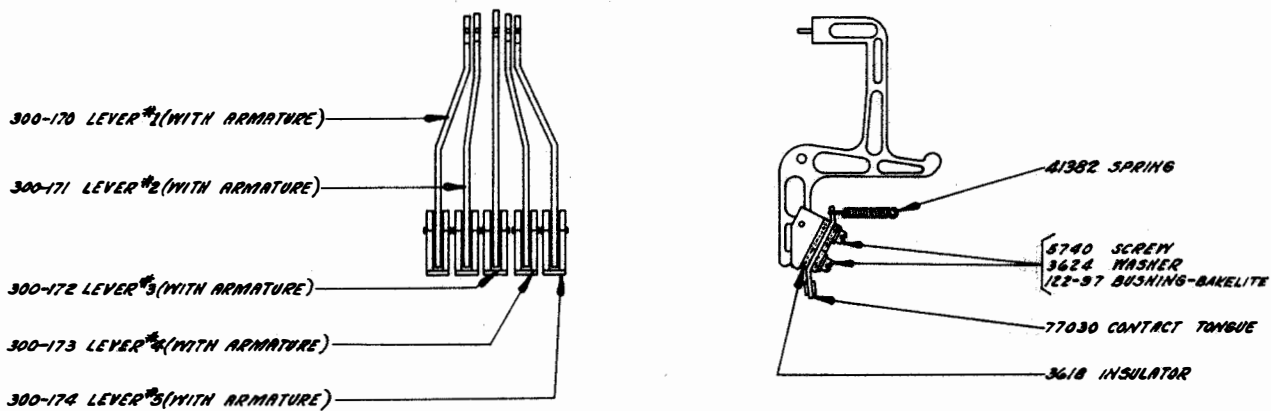
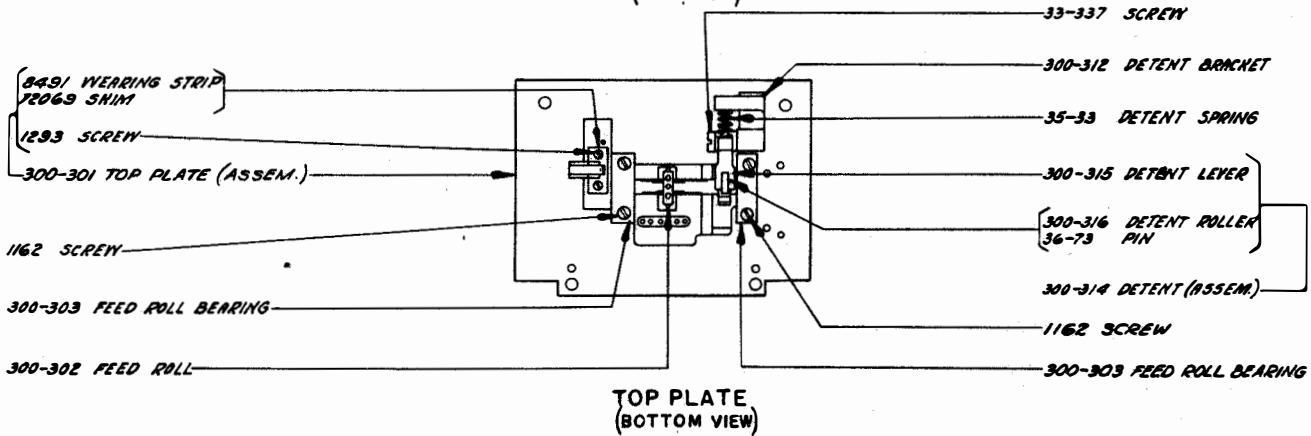
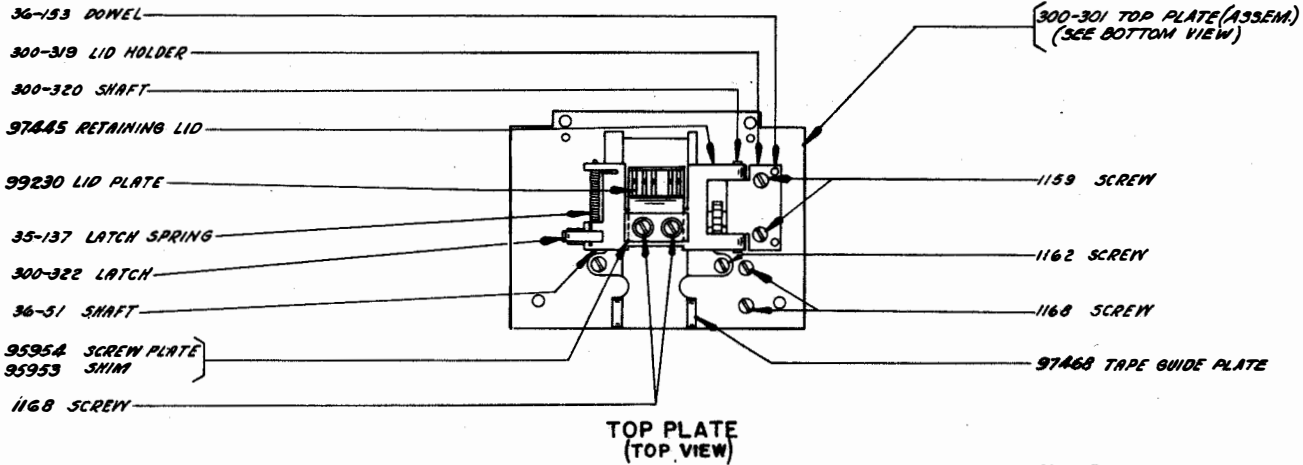
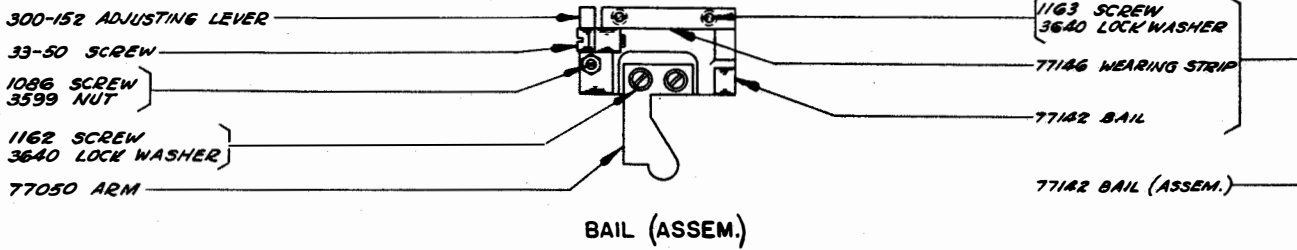

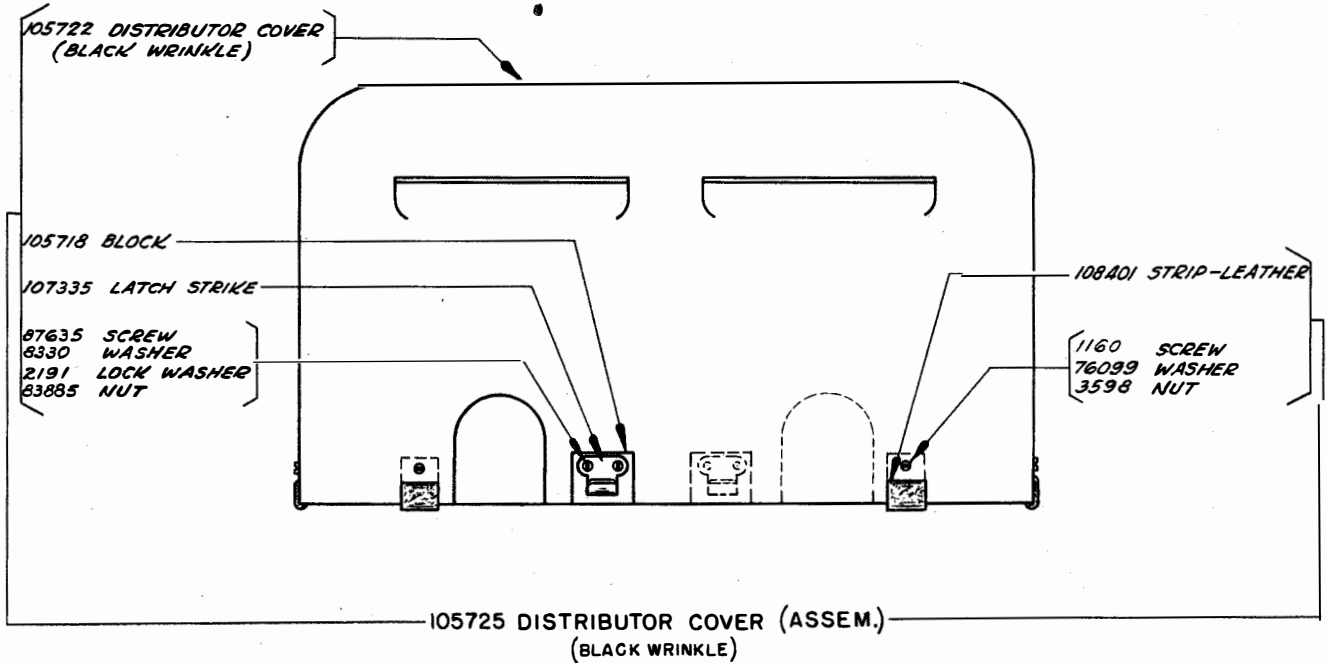
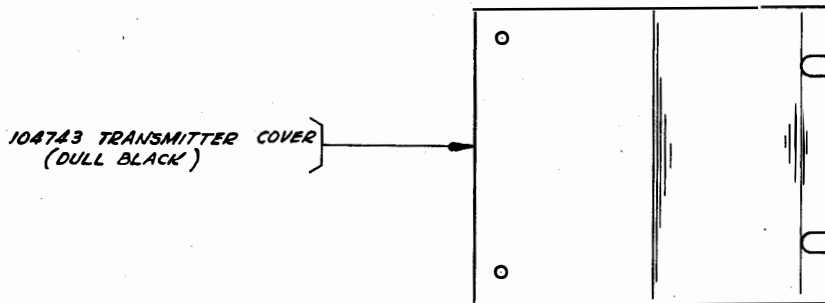
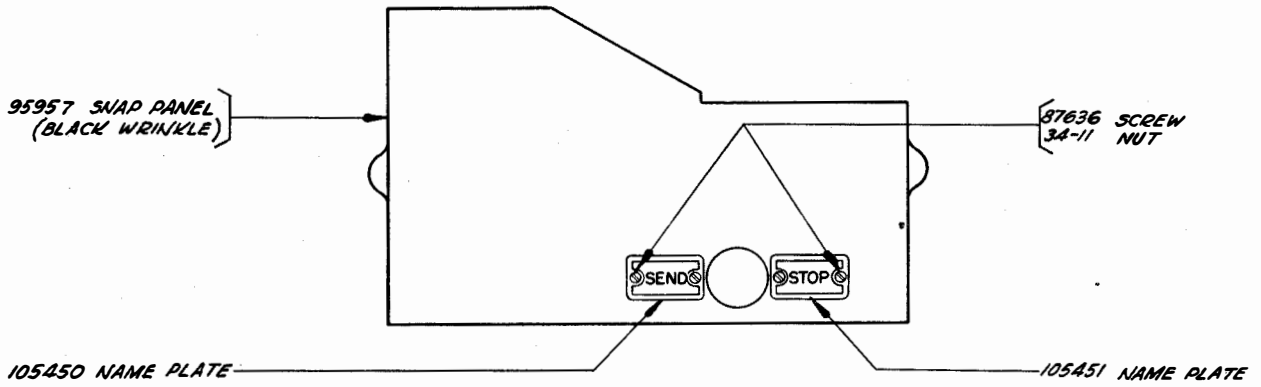

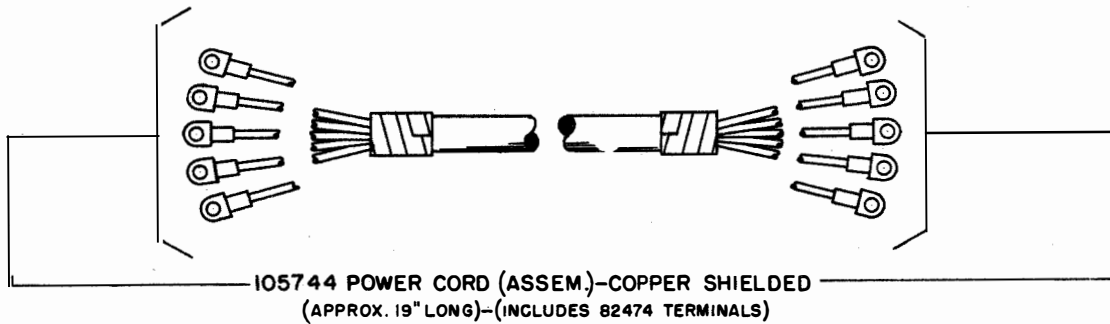
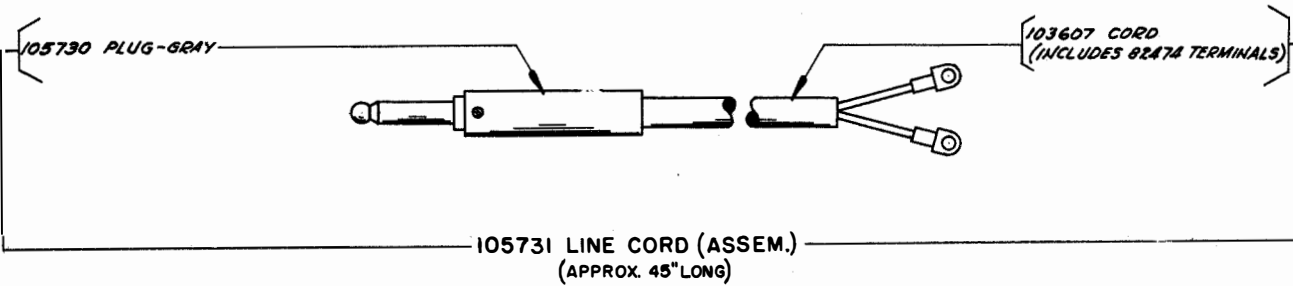
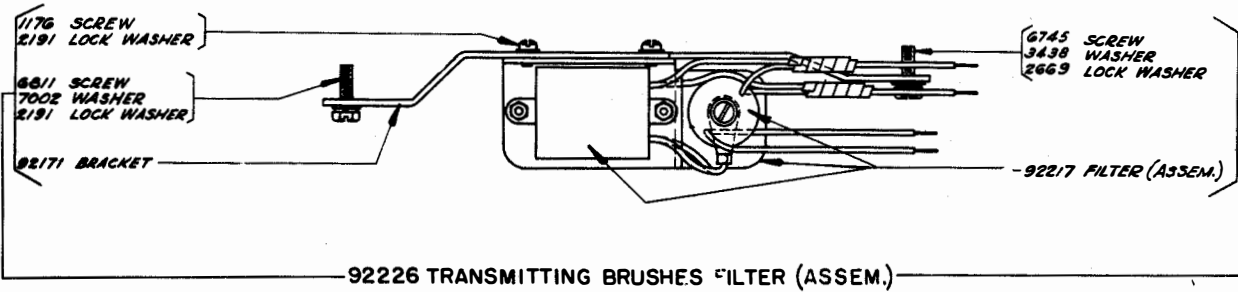
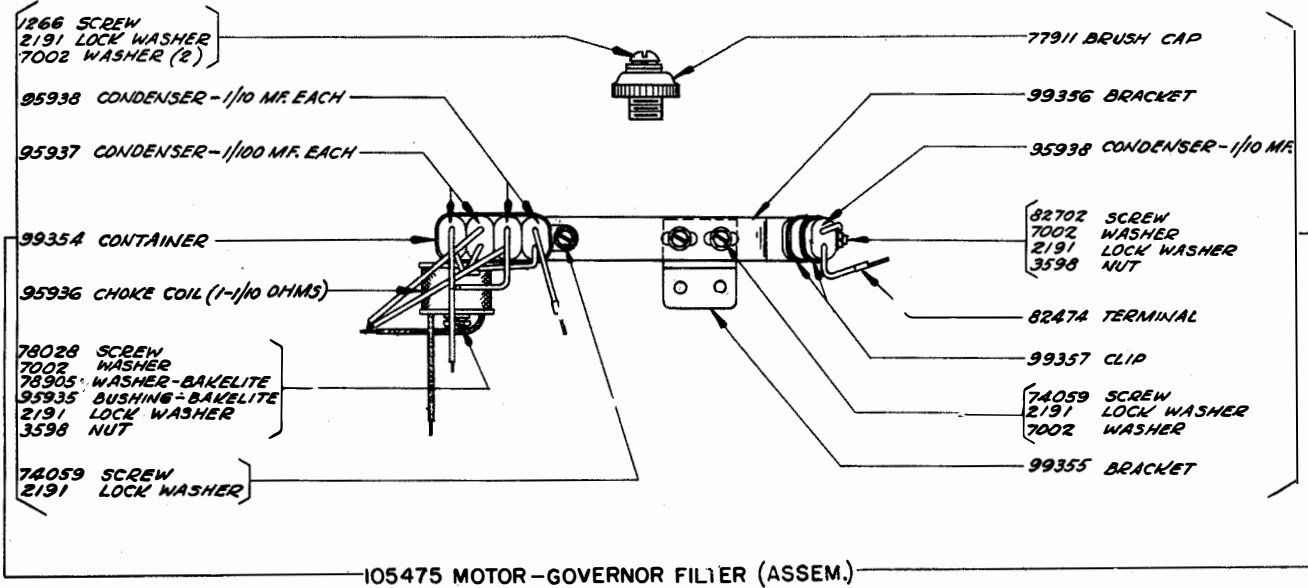

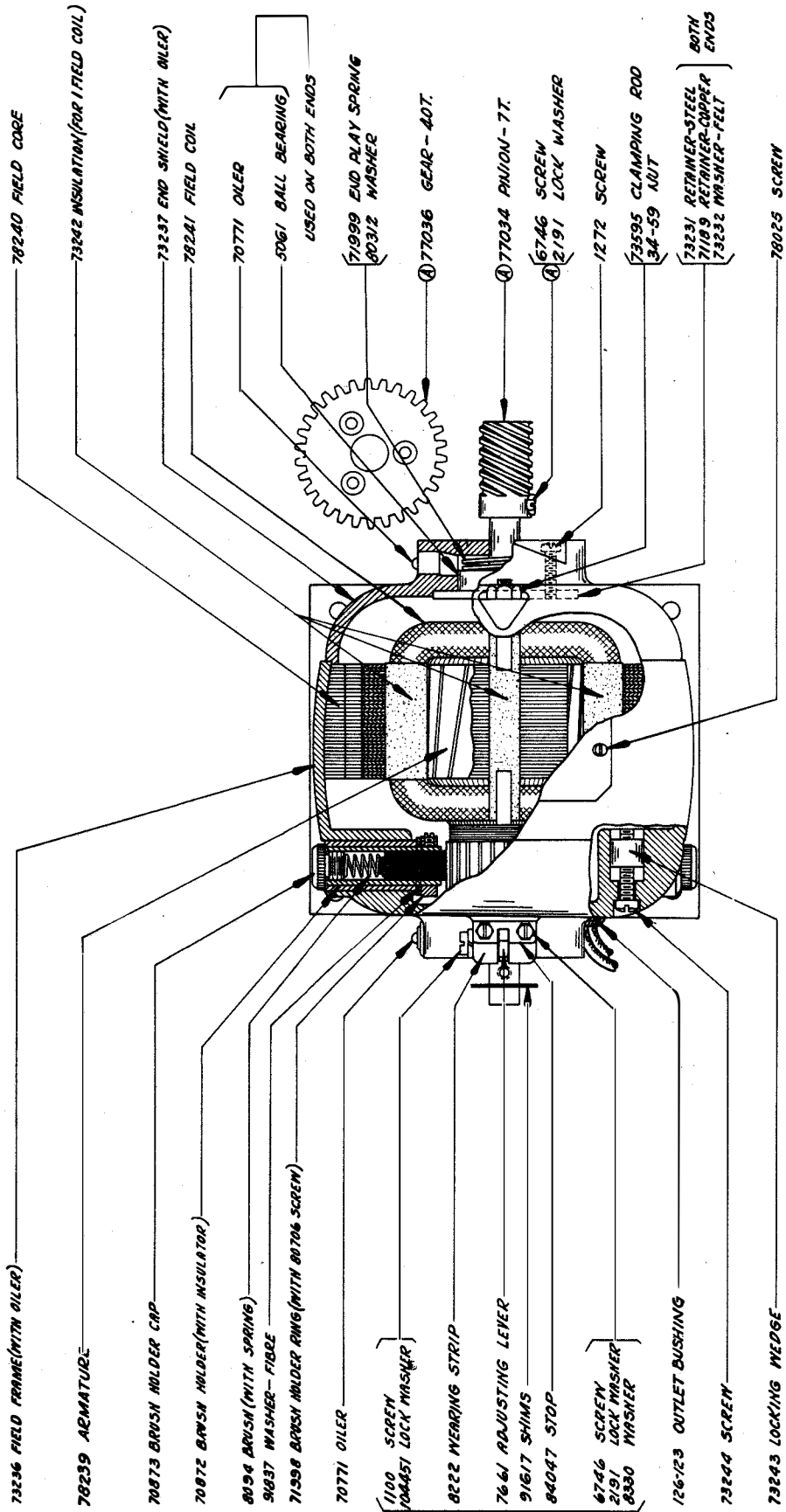

GENERAL ELECTRIC MOTOR

77953 GOVERNED MOTOR, 1/25 H.P., 110 V., 60 CYCLE, A.C. SERIES (G.E. MODEL 5BAG5AA29) - EXCLUDES PARTS MARKED (A)  
 105905 MOTOR UNIT (ASSEM.) INCLUDES 77953 MOTOR AND PARTS MARKED (A), 105475 MOTOR-GOVERNOR FILTER (ASSEM.)  
 SHOWN ON PAGE 30, AND ALL PARTS LISTED ON PAGES 33 & 34. (MOTOR ARRANGEMENT "FS")

(FOR HOLTZER CABOT MOTOR, SEE PAGE 32)

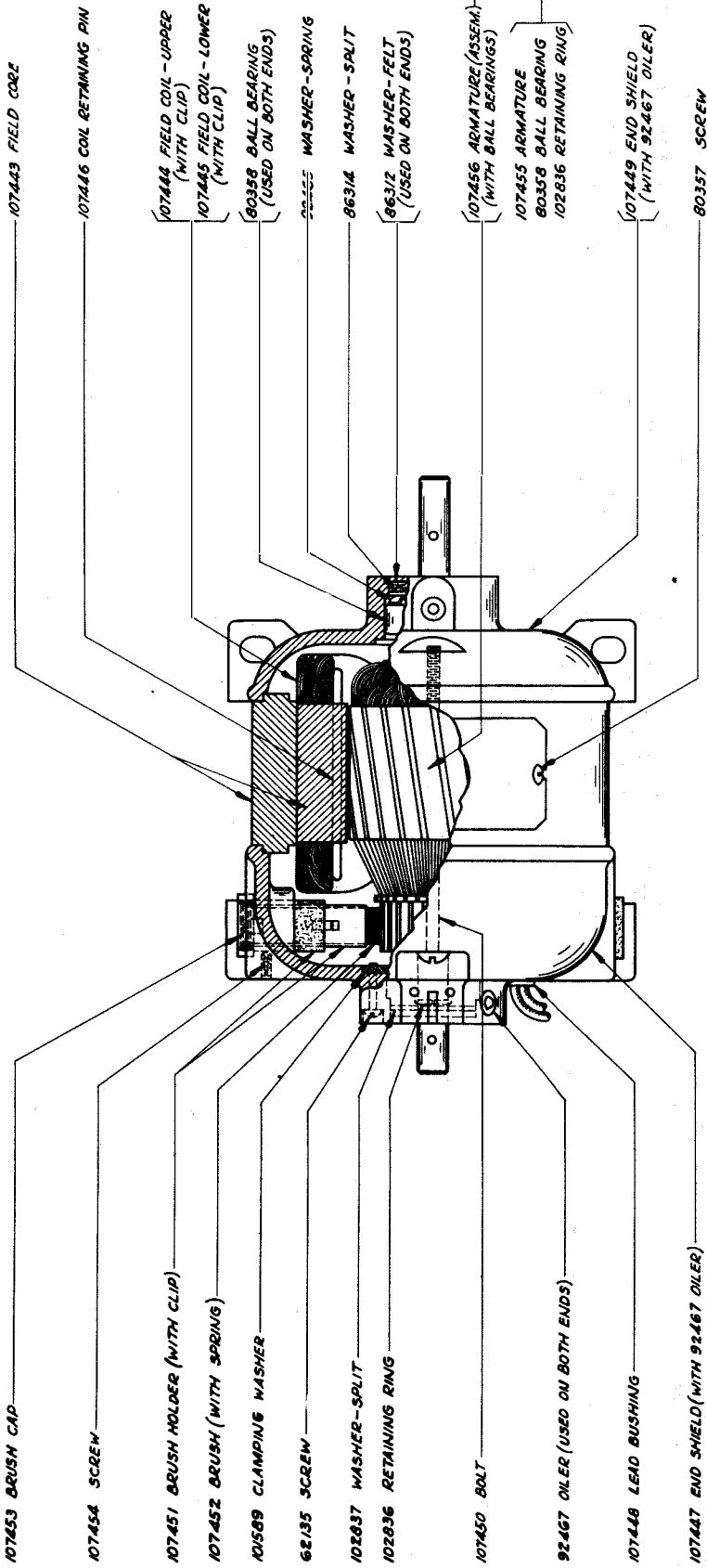

HOLTZER CABOT MOTOR

104038 GOVERNED MOTOR, 1/25 H.P., 115 V., 50-60 CYCLE, A.C. SERIES (H.C. MODEL S-9050)  
 105906 MOTOR UNIT (ASSEM.)-INCLUDES 104038 MOTOR, 105475 MOTOR-GOVERNOR FILTER (ASSEM.) SHOWN ON PAGE 30,  
 PARTS MARKED (A) SHOWN ON PAGE 31, AND ALL PARTS LISTED ON PAGES 33 & 34 (MOTOR ARRANGEMENT "FU")

(FOR GENERAL ELECTRIC MOTOR, SEE PAGE 31)

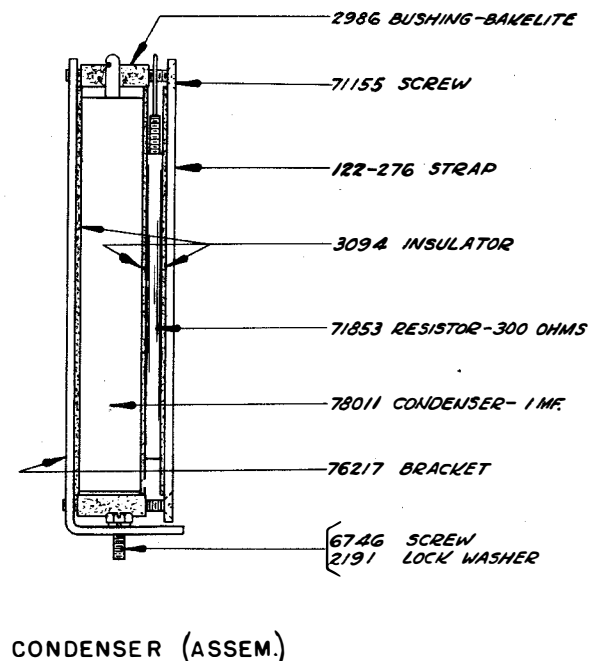
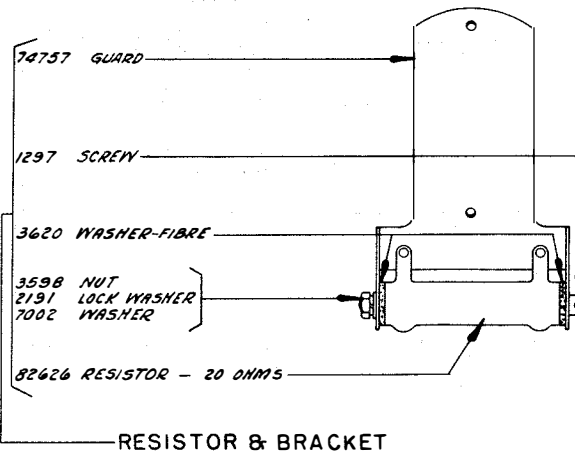
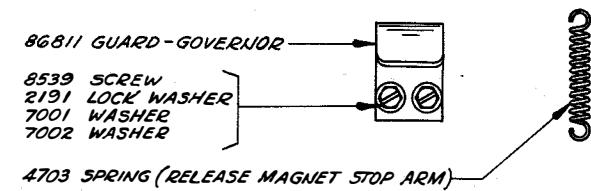
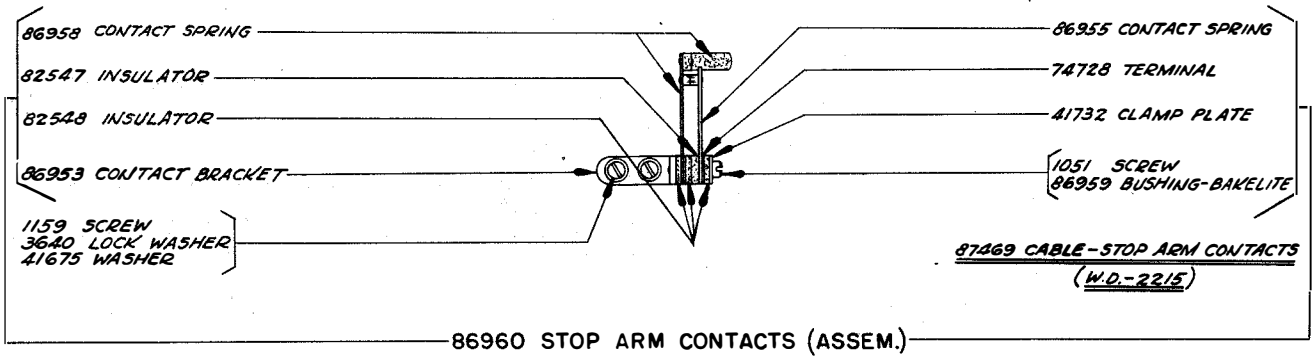
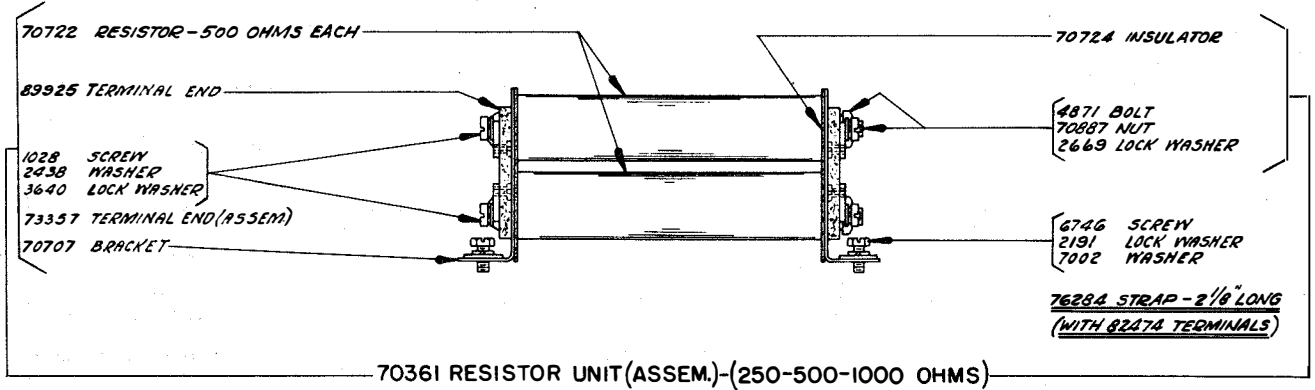

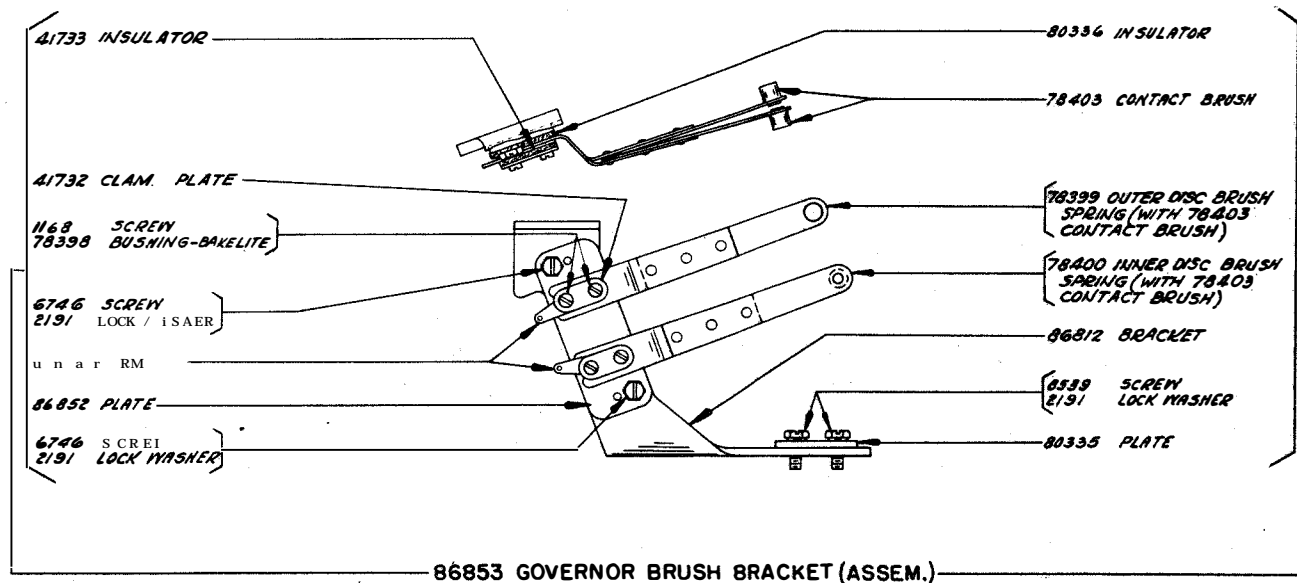
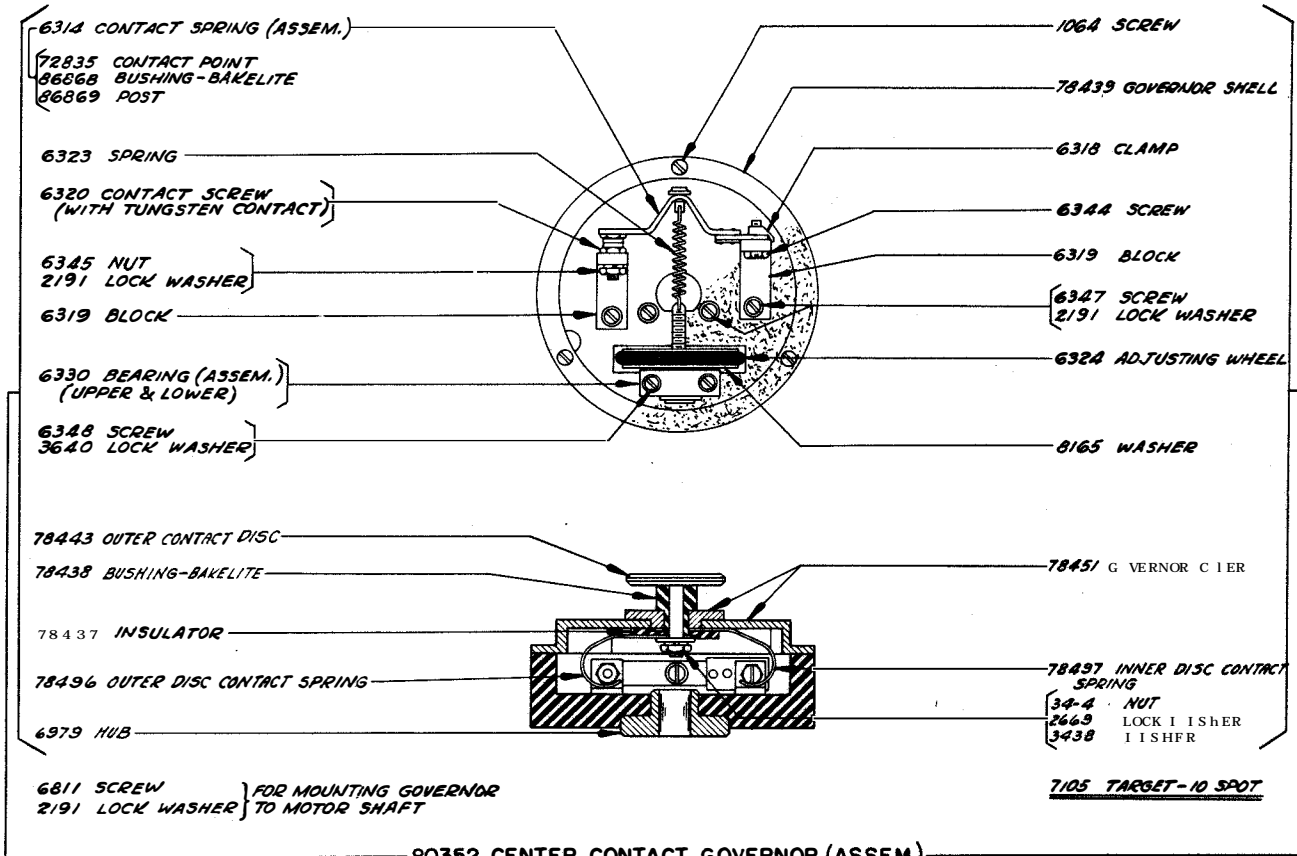



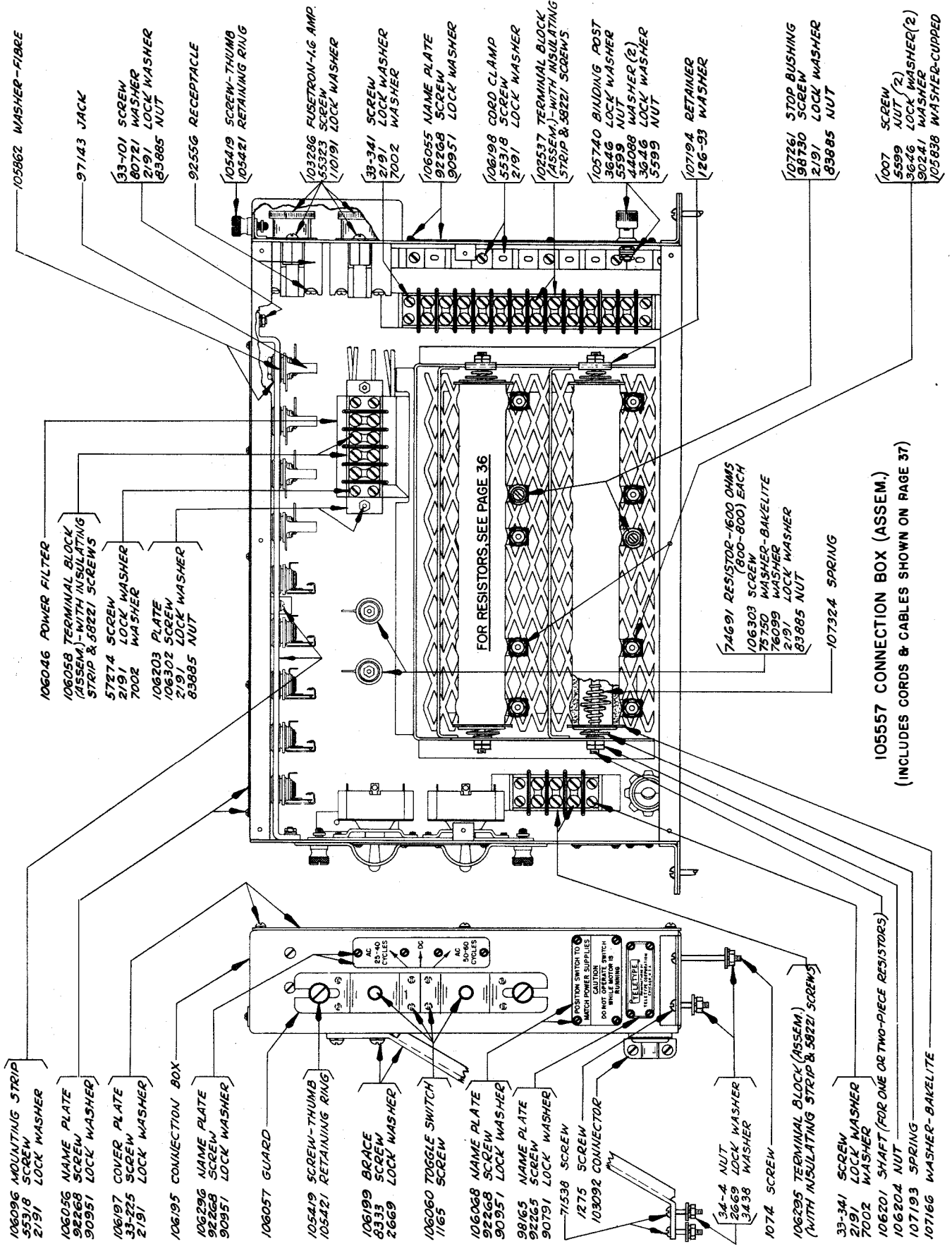

105557 CONNECTION BOX (ASSEM.)  
(INCLUDES CORDS & CABLES SHOWN ON PAGE 37)

1007 SCREW  
5599 NUT  
3646 LOCK WASHER  
90241 WASHER  
105838 WASHER-CUPPED

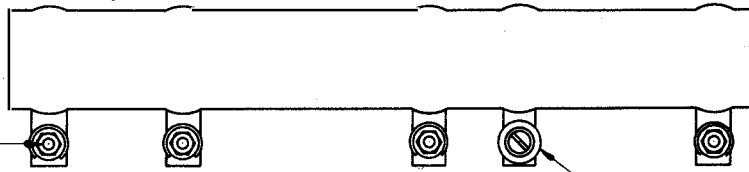

107261 STOP BUSHING  
98730 SCREW  
2191 LOCK WASHER  
83885 NUT

**ONE-PIECE RESISTOR-UPPER (OLD STYLE)**  
SUPERCEDED BY TWO-PIECE RESISTOR-UPPER (NEW STYLE)

THE FOLLOWING PARTS (ALL ILLUSTRATED BELOW) SHOULD BE ORDERED WHEN REPLACING AN OLD STYLE ONE-PIECE RESISTOR-UPPER;

- 107428 RESISTOR (ASSEM.)-----1
- 107429 RESISTOR (ASSEM.)-----1
- 107430 SPRING-----2
- 107166 WASHER-BAKELITE-----1

1007 SCREW  
5599 NUT  
3646 LOCK WASHER  
90241 WASHER  
105838 WASHER-CUPPED

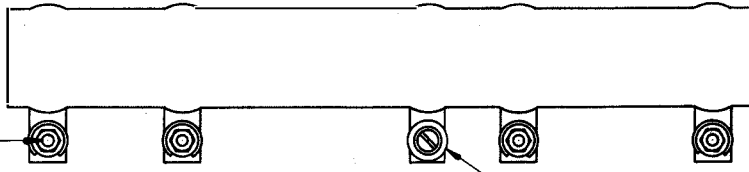

107261 STOP BUSHING  
98730 SCREW  
2191 LOCK WASHER  
83885 NUT

**ONE-PIECE RESISTOR-LOWER (OLD STYLE)**  
SUPERCEDED BY TWO-PIECE RESISTOR-LOWER (NEW STYLE)

THE FOLLOWING PARTS (ALL ILLUSTRATED BELOW) SHOULD BE ORDERED WHEN REPLACING AN OLD STYLE ONE-PIECE RESISTOR-LOWER

- 107428 RESISTOR (ASSEM.)-----2
- 107430 SPRING-----2
- 107166 WASHER-BAKELITE-----1

107427 RESISTOR-25 OHMS  
(5-5-15)  
107261 STOP BUSHING  
98730 SCREW  
2191 LOCK WASHER  
83885 NUT  
1007 SCREW  
5599 NUT  
3646 LOCK WASHER  
90241 WASHER  
105838 WASHER-CUPPED

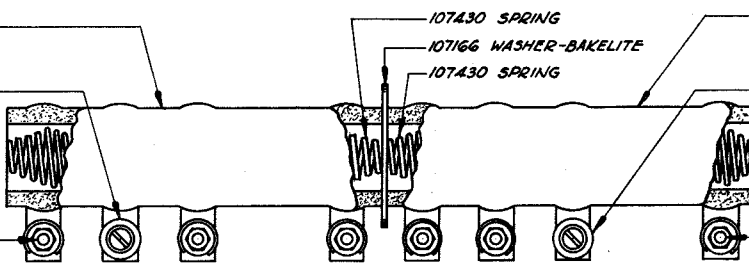

107427 RESISTOR-25 OHMS  
(5-5-15)  
107261 STOP BUSHING  
98730 SCREW  
2191 LOCK WASHER  
83885 NUT  
1007 SCREW  
5599 NUT  
3646 LOCK WASHER  
90241 WASHER  
105838 WASHER-CUPPED

107428 RESISTOR (ASSEM.)

107429 RESISTOR (ASSEM.)

**TWO-PIECE RESISTOR-UPPER (NEW STYLE)**  
SUPERCEDES ONE-PIECE RESISTOR-UPPER (OLD STYLE) SHOWN ABOVE

107427 RESISTOR-25 OHMS  
(5-5-15)  
107261 STOP BUSHING  
98730 SCREW  
2191 LOCK WASHER  
83885 NUT  
1007 SCREW  
5599 NUT  
3646 LOCK WASHER  
90241 WASHER  
105838 WASHER-CUPPED

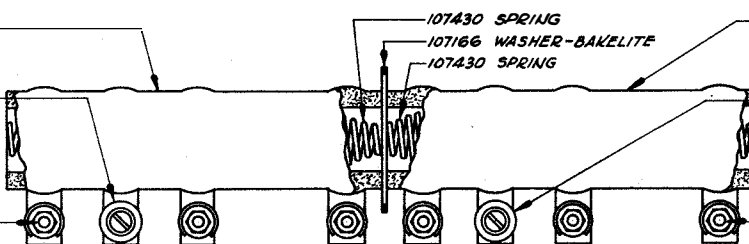

107427 RESISTOR-25 OHMS  
(5-5-15)  
107261 STOP BUSHING  
98730 SCREW  
2191 LOCK WASHER  
83885 NUT  
1007 SCREW  
5599 NUT  
3646 LOCK WASHER  
90241 WASHER  
105838 WASHER-CUPPED

107428 RESISTOR (ASSEM.)

107428 RESISTOR (ASSEM.)

**TWO-PIECE RESISTOR-LOWER (NEW STYLE)**  
SUPERCEDES ONE-PIECE RESISTOR-LOWER (OLD STYLE) SHOWN ABOVE

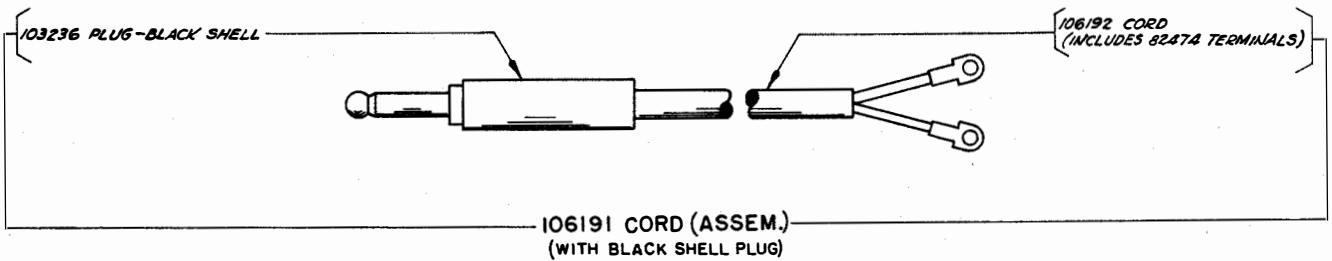
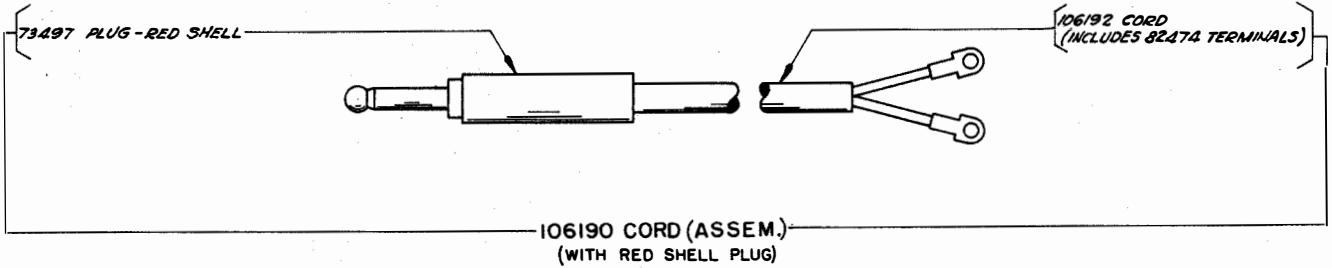
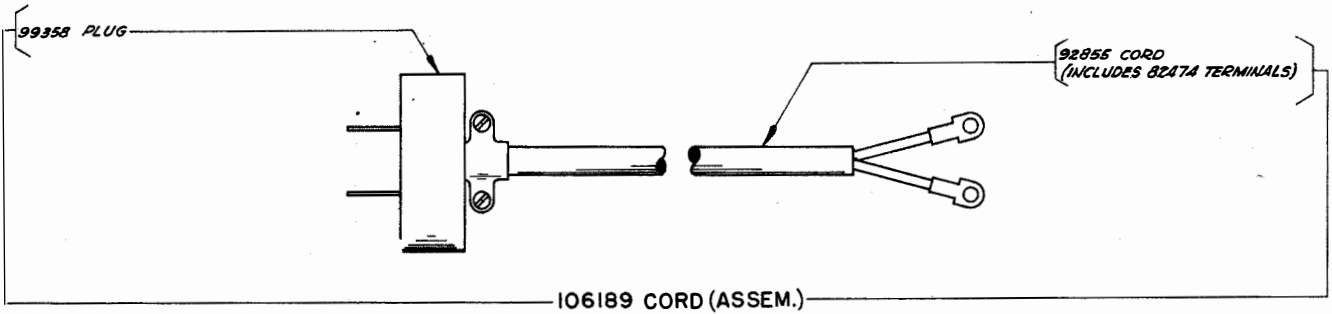
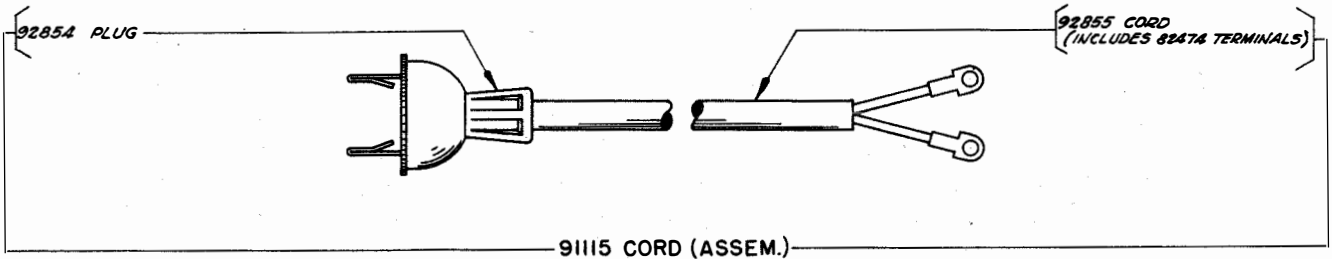

106210 CABLE-RESISTOR }  
106211 CABLE-JACK } W.D.-2197  
106212 CABLE-TOGGLE SWITCH }

CORDS AND CABLES (PART OF 105557 CONNECTION BOX (ASSEM.) SHOWN ON PAGE 35)

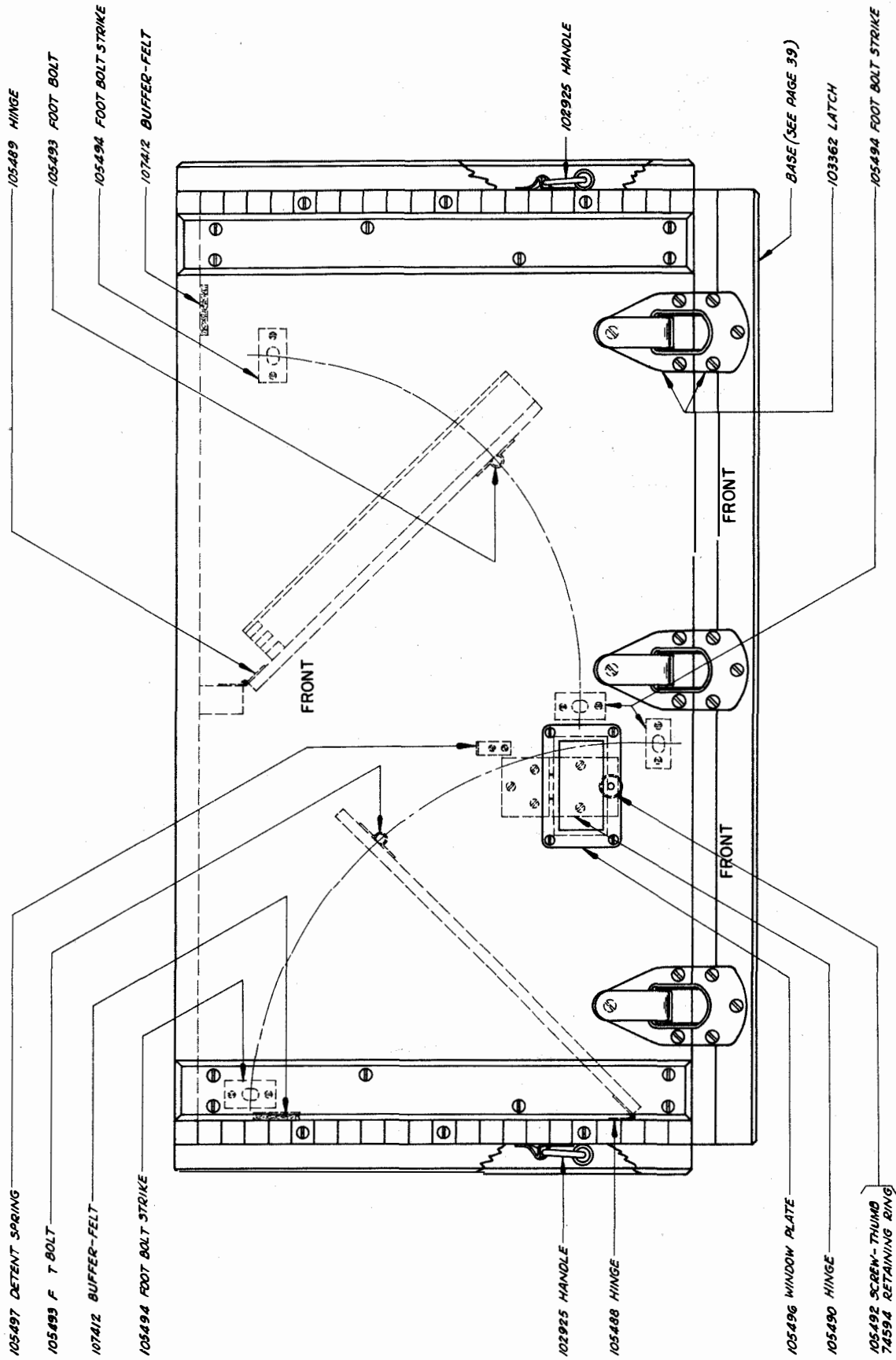

105487 CHEST (ASSEM.)  
(SEE PAGE 39 FOR ILLUSTRATION OF BASE)

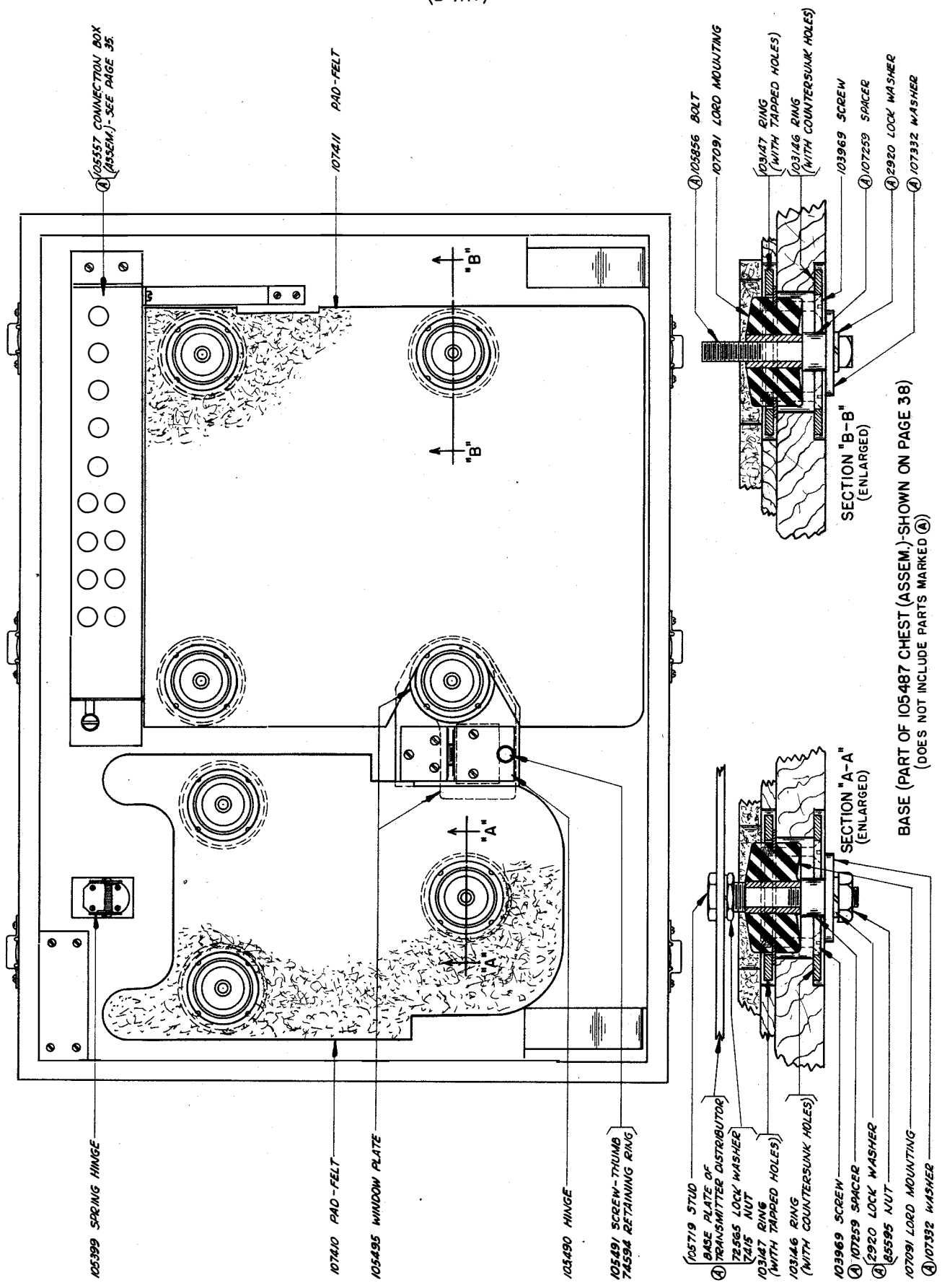

NUMERICAL INDEX

C161	Cover (Assem.) - Black Wrinkle, 21	300-171	Lever #2 (With Armature), 28	2084	Roller, 24
M-177	Magnet Coil - 105 Ohms (Includes 1028 screws and 2438 washers), 8	300-172	Lever #3 (With Armature), 28	2191	Lockwasher, 1 to 11, 13, 15 to 27, 29 to 31, 33 to 36
M-198	Magnet Coil - 72 Ohms, 25	300-173	Lever #4 (With Armature), 28	2199	Nut (7/16-32 Hex.), 18
W-1238	Pin, 9, 10	300-174	Lever #5 (With Armature), 28	2201	Nut (5/16-32 Hex.), 9, 10, 24
33-15	Screw (2-15 x 1/8), 4	300-179	Terminal Block, 26	2322	Lockwasher, 7
33-50	Screw (4-40 Shoulder), 28	300-181	Feed Pawl, 26	2378	Spacer Key Lever, 15
33-58	Screw (6-32 x 7/16), 21	300-179	Bracket - Right, 27	2382	Lockwasher, 24
33-85	Screw (2-56 x 3/8), 3	300-201	Top Plate (Assem.), 28	2407	Lockwasher, 19
33-86	Screw (4-40 x 1/8), 20	300-302	Feed Roll, 28	2431	Selector Bar #1, 16
33-101	Screw (6-32 x 3/8), 35	300-301	Feed Roll Bearing, 28	2432	Selector Bar #2, 16
33-110	Screw (4-40 x 3/16), 11	300-303	Detent Bracket, 28	2433	Selector Bar #3, 16
33-111	Screw (2-56 x 3/16), 6	300-312	Detent (Assem.), 28	2434	Selector Bar #4, 16
33-158	Screw (6-40 x 1/2), 27	300-315	Detent Lever, 28	2435	Selector Bar #5, 16
33-224	Screw (6-40 Shoulder), 1	300-316	Detent Roller, 28	2438	Washer, 25, 33
33-225	Screw (6-32 x 3/16), 35	300-319	Lid Holder, 28	2449	Lockwasher, 1, 5, 11
33-276	Screw (3-48 x 5/16), 26	300-320	Shaft, 28	2480	Spring Post, 7
33-280	Screw (2-56 x 3/16), 21	300-322	Latch, 28	2502	Mounting Strip, 19
33-334	Screw (4-40 Shoulder), 26	300-400	Bracket - Left, 27	2503	Cover Plate, 19
33-335	Screw (1/4-32 Pilot), 27	300-510	Terminal, 26	2504	Insulator, 19
33-337	Screw (4-40 Shoulder), 28	400-218	Terminal, 24	2525	Key Lever Guide - front, 15
33-341	Screw (6-32 x 9/16), 35	1007	Screw (8-32 x 5/8), 35, 36	2526	Spacing Collar - Short, 19
33-346	Screw (6-40 Shoulder), 10	1010	Screw (6-40 Shoulder), 3	2528	Spring Bar, 16
34-1	Nut (1/4-32 Hex.), 1, 3, 4, 7, 25	1026	Screw (6-40 x 3/8), 1, 3, 4, 21, 25, 26	2529	Bushing - Bakelite, 19
34-4	Nut (10-32 Hex.), 2, 5, 7, 13, 15, 22, 24, 34, 35	1028	Screw (4-40 x 1/4), 17, 25, 33	2565	Spring, 16
34-11	Nut (2-56 Hex.), 8, 11, 21, 29	1030	Screw (6-40 Shoulder), 9	2566	Spring, 16
34-48	Nut (6-32 Hex.), 22	1050	Screw (6-40 x 7/32), 11	2574	Upstop Leather, 16
34-56	Nut (4-40 Hex.), 2, 3, 8, 9, 19	1051	Screw (4-40 x 1/2), 33	2610	Bell, 2, 18
34-59	Nut (10-32 Hex.), 11, 31	1064	Screw (6-32 x 1/4), 13, 34	2623	Spring, 18, 19
34-64	Nut (3-48 Square), 26	1073	Screw (6-40 Thumb), 9	2663	Buffer - Rubber, 15, 16
34-66	Nut (4-36 Hex.), 21	1074	Screw (10-32 x 2-3/4), 35	2669	Lockwasher, 1, 2, 3, 5, 6, 7, 11, 13, 18, 20, 22, 25, 30, 33 to 35
35-27	Spring, 5	1086	Screw (4-40 x 3/8), 28	2846	Washer, 23
35-33	Detent Spring, 28	1096	Screw (4-36 x 1/8), 17	2920	Lockwasher, 5, 27, 39
35-68	Spring, 1, 10	1100	Screw (1/4-32 Pilot), 7, 11, 31	2986	Bushing - Bakelite, 33
35-72	Spring, 10	1103	Screw (3/16-40 Shoulder), 24	3094	Insulator, 33
35-88	Spring, 3	1121	Screw (10-32 x 3/8), 11	3154	Shaft, 7
35-116	Spring, 3	1159	Screw (4-40 x 3/8), 28, 33	3288	Washer, 24
35-133	Spring, 15	1160	Screw (6-40 x 5/16), 3, 8, 27, 29	3298	Eccentric Stop, 8
35-137	Latch Spring, 28	1161	Screw (6-40 x 1/4), 4, 8, 10	3329	Oil Cup, 7
35-140	Spring, 26	1162	Screw (4-40 x 1/4), 3, 4, 28	3432	Wire Terminal, 26
36-24	Pin, 7	1163	Screw (4-40 x 5/16), 17	3438	Washer, 1, 2, 6, 9, 10, 13, 18, 22, 23, 30, 34, 35
36-51	Shaft, 28	1164	Screw (2-56 x 3/16), 27	3458	Shims, 16
36-153	Dowel, 28	1165	Screw (6-32 x 1/4), 35	3595	Nut (1/4-32 Hex.), 3
100-84	Screw (8-40 x 2-17/32), 23	1168	Screw (4-40 x 5/16), 13, 25, 26, 28, 34	3597	Nut (5/32-40 x 1/4), 3
103-27	Washer, 3, 4, 9	1169	Screw (6-40 x 7/16), 3, 15, 16, 26, 27	3598	Nut (6-40 Hex.), 1 to 4, 6, 8, 9, 10, 15, 16, 19 to 22, 24, 29, 30, 33
112-7	Screw (6-56 Contact), 26	1172	Screw (2-56 x 5/16), 1	3599	Nut (4-40 Hex.), 3, 4, 10, 15, 28
122-48	Socket, 17	1174	Screw (4-40 Shoulder), 10	3606	Nut (6-40 Hex.), 9, 16
122-80	Guide Post, 3	1176	Screw (6-40 x 3/16), 11, 30	3608	Spring, 18
122-84	Dowel, 3	1177	Screw (4-40 x 11/32), 24	3610	Spring, 14
122-86	Dowel, 3	1179	Screw (6-40 x 5/8), 22, 27	3618	Insulator, 28
122-97	Bushing - Bakelite, 28	1187	Screw (10-32 x 1/4), 20	3620	Washer - Fibre, 33
122-102	Spring Eye, 5	1196	Screw (6-40 Shoulder), 24	3624	Washer, 28
122-276	Strap, 33	1206	Screw (4-40 x 9/16), 9, 25	3628	Outlet Bushing, 15, 16
122-365	Code Punch, 3	1207	Screw (4-36 x 5/16), 22	3640	Lockwasher, 1 to 4, 8 to 11, 13, 15, 19 to 21, 24, 25, 28, 33, 34
122-367	Shedder, 3	1208	Screw (10-32 x 5/8), 1	3646	Lockwasher, 23, 35, 36
122-571	Guide Plate, 3	1245	Screw (10-32 x 1), 7	3649	Washer, 27
122-574	Wearing Strip, 3	1248	Screw (6-40 x 1/2), 25	3650	Washer, 17
122-577	Feed Roll, 3	1264	Screw (10-32 x 1/2 Flat Head), 11, 27	3673	Pin, 28
122-697	Eccentric, 3	1266	Screw (6-32 x 7/16), 20, 30	4293	Insulator, 15
122-700	Detent Lever, 3	1268	Screw (.138-40 x 5/16), 23	4703	Spring, 25, 33
123-37	Spring Post, 5, 25	1269	Screw (6-40 x 1/2), 4, 17	4705	Spring, 3
123-244	Washer, 4	1272	Screw (6-40 x 11/16), 11, 31	4708	Spring, 26
123-308	Spring Clip, 1	1275	Screw (10-32 x 1-1/2), 35	4730	Spring, 2
126-93	Washer, 35	1291	Screw (6-32 x 3/4 Flat Head), 21	4809	Oil Wick - Felt - Long, 7
126-123	Outlet Bushing, 11, 31	1293	Screw (4-40 Special), 28	4810	Oil Wick - Felt, 18
200-1348	Washer, 5	1294	Screw (4-36 x 1/2 Flat Head), 21	4813	Oil Wick - Felt - Short, 7
300-106	Lever Bearing, 27	1297	Screw (6-40 x 2-7/16), 15, 33	4814	Lockwasher, 9, 10, 24
300-107	Contact Screw Bridge (Assem.), 26	2034	Washer, 10	4851	Terminal - Ground, 16
300-108	Bridge, 26			4871	Bolt, 33
300-109	Bridge, 26			4881	Stiffener, 19
300-110	Insulator, 26			5061	Ball Bearing, 11, 31
300-113	Tip (Brass), 26			5363	Spring, 9, 10
300-121	Lever Shaft, 27			5446	Screw (6-40 x 9/16), 2, 26
300-128	Feed Lever, 26			5599	Nut (8-32 Hex.), 35, 36
300-137	Lever Guide, 27			5740	Screw (2-56 x 1/4), 3, 28
300-152	Adjusting Lever, 28			6035	Screw (1/4-20 x 5/8), 23
300-170	Lever #1 (With Armature), 28			6314	Contact Spring (Assem.), 13, 34
				6318	Clamp, 13, 34

6319	Block, 13, 34	7035	Ribbon Spool Shaft, 9, 10	Type Bars (Without Pallets) - Cont.
6320	Screw (6-32 Contact), 13, 34	7036	Collar, 9, 10	7442 #22, 14
6323	Spring, 13, 34	7037	Washer, 6, 22	7443 #23, 14
6324	Adjusting Wheel, 13, 34	7038	Shaft, 9, 10	7444 #24, 14
6330	Bearing (Assem.), 13, 34	7039	Collar, 9	7445 #25, 14
6344	Screw (6-32 x 11/32), 13, 34	7042	Gear - Bevel - 36T, 9, 10	7446 #26, 14
6345	Nut (6-32 Hex.), 13, 34	7044	Arm, 9	7447 #27, 14
6347	Screw (6-32 x 3/8), 13, 34	7067	Collar, 5	7448 #28, 14
6348	Screw (4-36 x 3/4), 13, 34	7068	Gear - Bevel - 36T, 5	7484 Code Bar Post, 6
6685	Sword, 8	7070	Ribbon Feed Lever, 5	7586 Screw (10-32 Special), 8
6686	"T" Lever, 8	7078	Bearing Post, 15	7588 Nut (10-32 Special), 8
6689	Separator Plate, 8	7080	Spacer Bar Loop, 15	7599 Spring, 5
6690	Pull Bar Stripper, 6	7081	Spring Post, 19	7602 Spring, 9
6692	Pull Bar (Standard), 14	7091	Insulator, 2	7603 Spring, 3, 9
6706	Magnet Bracket, 8	7092	Slip Connection Strip (Assem.), 17	7607 Collar, 9
6745	Screw (10-32 x 1/2), 2, 3, 5, 6, 7, 25, 30	7093	Connection Strip, 17	7610 Main Shaft Bracket (with 70838 Bearing Brackets, 6811 Screws and 2191 Lockwashers), 7
6746	Screw (6-40 x 5/16), 1, 2, 4 to 8, 10, 11, 13, 15 to 19, 23 to 25, 27, 31, 33, 34	7094	Connection Spring, 17	7612 Spring, 8
6796	Screw (10-32 x 1/8), 5, 6	7095	Plate, 17	7614 Spring, 8
6799	Screw (6-40 Shoulder), 1, 9	7096	Bushing - Fibre, 15	7615 Spring, 7
6800	Screw (6-40 Shoulder), 5, 7, 9, 10, 19	7105	Target - 10 Spot, 13, 34	7634 Spring, 14
6801	Screw (4-40 Pilot), 2, 9, 15	7188	Bearing Bracket, 2	7654 Shims, 19
6803	Terminal, 26	7198	Guard - Gear, 18	7659 Spring, 5
6805	Screw (6-40 Shoulder), 1, 9, 15, 19	7199	Trip-off Pawl, 15	7661 Adjusting Lever, 11, 31
6807	Screw (6-40 Set), 5, 9, 17	7257	Guard, 17	7701 Stop Arm, 25
6810	Screw (10-32 x 3/8), 1, 2, 7, 15, 18	7287	Universal Bar, 16	7824 Oil Wick - Felt, 7
6811	Screw (6-40 x 5/8), 2, 5, 7 to 9, 13, 17, 19, 23, 25, 30, 34	7290	Shaft, 2	7825 Spring, 14
6814	Screw (6-40 Pilot), 18, 19	7318	Contact Levers, 19	7835 Ribbon Spool - with Black Ribbon), 9
6825	Spring Bracket - Long, 6	7334	Post, 15, 16	7885 Type Bar (without Pallet), #29, 14
6826	Spring Bracket - Short, 6	7336	Gear - 19T, 2	7897 Cotter Pin, 21
6830	Trip Latch, 9	7337	Washer - Felt, 15	7965 Spring, 3, 14
6834	Ribbon Reverse Bail, 5	7362	Glass, 21	8094 Brush (with Spring), 11, 31
6836	Magnet Yoke, 8	7372	Bracket, 18	8097 Cam Sleeve, 18
6843	Bracket, 5	7373	Bearing Bushing, 19	8157 Selector Lever - Right, 8
6850	Bell Crank, 9	7374	Lock Loop (Assem.), 19	8158 Selector Lever - Left, 8
6859	Collar, 4, 6	7375	Key Lever Shaft, 16	8165 Washer, 13, 34
6861	Washer - Felt, 7	7377	Lock Loop, 19	8222 Wearing Strip, 11, 31
6863	Cam Sleeve Disc, 7	7380	Transmitter (Assem.), 19	8254 Cable Clamp, 16
6874	Roller, 7	7381	Contact Mounting (Assem.), 19	8308 Cable Clamp, 10
6884	Bracket, 8	7382	Bracket - Front, 19	8330 Washer, 1, 3, 11, 15, 22, 24, 25, 29, 31
6909	Stop Pawl, 9	7383	Oiler, 19	8333 Screw (10-32 x 3/8), 35
6916	Function Bar, 14	7385	Bracket - Rear (with 7081 Spring Posts), 19	8448 Lockout Lever, 1
6917	Function Bar, 14	7386	Stud, 1, 19	8458 Pull Bar, 14
6918	Link, 9	7387	Brace, 19	8461 Post, 1
6920	Post, 2	7388	Shaft, 18	8462 Adjusting Lever, 1
6942	Screw (4-40 Eccentric), 2, 8, 19	7389	Clutch - Driving, 18	8465 Bell Bracket, 2
6952	Plunger Sleeve, 5	7391	Clutch - Driven, 18	8470 Selector Post, 8
6954	Strip - Leather, 6	7394	Spacer Bar, 15	8472 Locking Wedge, 8
6955	Backstop, 6	7395	Stop Plate, 15	8474 Main Bail Plunger, 5
6965	Fulcrum Rod, 6	7396	Bracket - Left, 16	8485 Bracket, 18
6966	Eccentric Stop, 9	7397	Bracket - Right, 16	8488 Bushing, 18
6971	Clutch Lever, 7	7399	Contact Spring Backstop, 15	8489 Locking Pawl, 18
6972	Type Bar Backstop (Assem.), 6	7402	Contact Spring - Lower, 15	8491 Wearing Strip, 28
6979	Hub, 13, 34	7403	Contact Spring - Upper, 15	8493 Pawl, 5
6985	Main Bail Lever (with Spring Post), 7	7404	Lockout Levers, 19	8494 Spring Post, 18
6986	Sleeve, 7	7406	Lockout Lever Shaft, 19	8497 Bell Hammer, 2
6987	Washer, 6	7407	Spacer Collar - Long, 19	8498 Bell Hammer, 18
6989	Spring Arm, 7	7408	Gear - 19T, 7	8499 Shaft (with Detent and Ratchet), 5
6990	Screw (1/4-32 Pilot), 7, 25	7409	Clutch Lever, 19	8501 Gear Hub (with 8495 Post), 18
6993	Spring, 7	7415	Nut (1/2-32 Hex.), 7, 27, 39	8504 Post - Round, 17
6999	Post, 4	7421	Type Bars (Without Pallets)	8505 Post - Hex., 17
7001	Washer, 6, 8, 15, 16, 23, 33	7422	#1, 14	8507 Cam Sleeve, 7
7002	Washer, 1, 2, 4, 5, 6, 9, 10, 13, 15 to 25, 30, 33, 35	7423	#2, 14	8508 Armature, 8
7007	Trip Plunger, 9	7424	#3, 14	8510 Adjusting Clamp, 18
7018	Bushing, 5	7425	#4, 14	8511 Locking Lever, 8
7020	Plunger, 5	7426	#5, 14	8514 Stop Plate, 21
7021	Bushing, 5	7427	#6, 14	8515 Filler Block, 21
7022	Reverse Lever - Right, 9	7428	#7, 14	8519 Message Line Guide (Assem.), 21
7023	Reverse Lever - Left, 9	7429	#8, 14	8539 Screw (6-40 x 1/2), 8, 9, 10, 15, 16, 18, 23, 24, 25, 33, 34
7024	Reverse Pawl - Right, 9	7430	#9, 14	8543 Screw (6-40 x 1/4), 17, 22
7025	Reverse Pawl - Left, 9	7431	#10, 14	8686 Filler - Wood, 23
7027	Roller, 5	7433	#11, 14	8883 Connecting Block, 2
7029	Shaft, 5	7434	#12, 14	8884 Terminal Block, 2
7032	Pawl, 19	7435	#13, 14	8896 Shims, 1, 4, 19, 25
7033	Bracket, 9	7436	#14, 14	9177 Contact Spring, 19
7034	Bushing, 9, 10	7437	#15, 14	9178 Contact Spring, 19
		7438	#16, 14	9182 Contact Lever Shaft, 19
		7439	#17, 14	
		7440	#18, 14	
		7441	#19, 14	
			#20, 14	
			#21, 14	

9203	Bracket (with Rollers),16	72514	Spring,7	75229	Spring,9
9520	Terminal Block (Assem.),26	72515	Nut (5/16 Hex., L.H.),7	75432	Bracket,18
33038	Spring,10	72516	Retaining Disc,7	75517	Pull Bar Guide,6
34432	Washer,9,15,18,22	72517	Nut - Keyed,7	75606	Spring,19
35503	Foot - Rubber,21	72521	Oil Wick - Felt,7	75607	Washer,19
35551	Screw (10-32 x 3/8),22	72522	Oil Wick - Felt,7	75687	Bearing,1
41382	Spring,28	72539	Key Lever Disc,15	75750	Washer - Bakelite,35
41663	Washer,19	72555	Screw (6-40 Set),9	76081	Washer,1,11
41675	Washer,33	72562	Clutch - Driving,7	76086	Friction Spring,24
41732	Clamp Plate,10,13,25,33,34	72563	Washer - Felt,7	76099	Washer,29,35
41733	Insulator,10,13,25,34	72565	Lockwasher,27,39	76114	Screw (10-32 x 9/16),24
42661	Spring,3	72575	Lockwasher,7	76167	Screw (4-40 x 3/16),3,10
44088	Washer,35	72576	Main Shaft (with Gear Hub),7	76217	Bracket,33
45815	Lockwasher,15	72579	Washer,7,24	76246	Bushing - Bakelite,25
45964	Screw (4-36 x 3/16),17	72592	Bracket,21	76260	Screw (6-40 Shoulder),16
49309	Screw (3-48 x 1/4 Set),25	72595	Spring,1	76275	Clamp Plate,5
49654	Cotter Pin,21	72644	Ball Bearing,7,24	76284	Strap - 2-1/8" long,31
55318	Screw (6-32 x 1/4),35	72739	Guard,11	76461	Washer,1,21
57274	Screw (6-32 x 1/2),35	72835	Contact Point,13,34	76647	Bushing,21
62134	Screw (6-32 x 5/8),12,32	72883	Washer - Felt,7	77004	Bracket,27
70072	Lockwasher,25	72884	Disc,7	77012	Nut (9/16-32 Special),24
70073	Nut (3-48 Hex.),3,25	72885	Spring,7	77018	Friction Disc,24
70177	Screw (6-40 Pilot),16	72983	Key Lever - Lower,15	77019	Friction Washer,24
70361	Resistor Unit (Assem.),33	72984	Key Lever - Center,15	77020	Bearing Cover,24
70497	Nut (5/16-32 Hex.),7	72985	Key Lever - Upper,15	77021	Bracket,25
70529	Stiffener,10	73106	Gear - 35T,11	77024	Clamp Plate,25
70707	Bracket,33	73107	Bushing,7	77030	Contact Tongue,28
70722	Resistor - 500 Ohms,33	73177	Cover,17	77034	Pinion - 7T,31
70724	Insulator,33	73180	Toggle Switch (Assem.),23	77035	Bracket,25
70771	Oiler,11,31	73181	Break Key,17	77036	Gear - 40T,24,31
70785	Spring Post,18	73231	Retainer - Steel,11,31	77040	Contact Spring,25
70793	Washer,9,10	73232	Washer - Felt,11,31	77048	Bushing - Bakelite,25
70794	Reverse Lever - Left,9	73236	Field Frame (with Oiler),11,31	77049	Operating Lever,24
70796	Ribbon Spool Cup,9,10	73237	End Shield (with 70771 Oiler),11,31	77050	Arm,28
70803	Screw (6-40 Pivot),8	73242	Insulation (for One Field Coil),11,31	77051	Post,25
70815	Gear - 40T,18	73243	Locking Wedge,11,31	77054	Post,25
70816	Gear - 35T,2	73244	Screw (10-32 x 7/8),11,31	77057	Brush Holder,25
70832	Rail,21	73357	Terminal End (Assem.),33	77058	Cam Hub,24
70838	Bearing Bracket,7	73419	Shims,1	77063	Stop Post,25
70871	Spring Bracket - Right,6	73481	Tape Tension Lever,3	77070	Disc (Assem.),24
70872	Brush Holder (with Insulator),11,31	73482	Stud,3	77082	Main Shaft Bracket (Assem.) (Includes 74838 Bearing Brackets, 6811 Screws (Upper) 8539 Screws (Lower) and 2191 Lockwashers),25
70873	Brush Holder Cap,11,31	73497	Plug - Red Shell,20,37	77089	Operating Lever (Assem.),24
70887	Nut (3/16-24 Hex.),33	73595	Clamping Rod,11,31	77128	Washer - Bakelite,23
71045	Nut (6-40 Special),8	73611	Oil Wick - Felt,2	77138	Shaft - with Hub,24
71046	Screw (6-40 Special),8	73641	Message Line Guide,21	77140	Nut (9/16-32 Special),24
71047	Shims,6	73670	Terminal Block (Assem.) (Includes 1028 Screws and 3650 Washers),17,18,26	77142	Bail (Assem.),28
71073	Washer,8	73829	Adapter Plate,17	77146	Wearing Strip,28
71155	Screw (6-32 x 1-1/4),33	73894	Screw (6-40 Set),10	77451	Stop,18
71156	Shims,1,11	74006	Bushing,5	77911	Brush Cap,20,30
71161	Bushing,18	74008	Roller,5	77953	Governed Motor,1/25 H.P., 110-V., 60 Cycle, A.C. Series (G.E. Model 5BA65AA29),11,31
71189	Retainer - Copper,11,31	74014	Screw (10-32 x 1/4),22	77955	Washer,6
71266	Washer,9,10	74036	Nut (10-32 Hex.),15	78011	Condenser - 1 mf.,33
71444	Outlet Bushing,17	74059	Screw (6-40 x 7/32),20,25,30	78025	Screw (4-48 x 3/16),11,31
71445	Link,8	74286	Bail Guide,5	78028	Screw (6-40 x 15/16),20,30
71449	Key Lever Guide - Rear,16	74334	Washer,5	78163	Post,8
71538	Screw (10-32 x 1),35	74399	Screw (6-40 Pilot),4,8	78175	Type Bar (without Pallet) #0,14
71634	Lockout Lever (Assem.),1	74502	Clutch - Driven,7	78239	Armature,11,31
71635	Bell Bracket (Assem.),1,2	74526	Collar,10	78240	Field Core,11,31
71646	Nut (6-32 Hex.),21	74536	Screw (6-40 x 5/32),10	78241	Field Coil,11,31
71659	Screw (6-40 Shoulder),1,22	74594	Retaining Ring,38,39	78244	Oil Cup,5
71681	Ribbon Spool - Empty,9	74691	Resistor - 1600 Ohms,35	78281	Name Plate,21
71686	Shift Rocker Lever,1	74701	Spring,10	78398	Bushing - Bakelite,13,34
71695	Bushing,1	74722	Washer,1,4,8	78399	Outer Disc Brush Spring (with 78403 Contact Brush),13,34
71696	Range Scale (with Bell Crank Mounting),9	74727	Terminal,25	78400	Inner Disc Brush Spring (with 78403 Contact Brush),13,34
71697	Clamping Plate,9	74728	Terminal,10,33,34	78403	Contact Brush,13,34
71829	Range Scale (Assem.),9	74757	Guard,33	78437	Insulator,13,34
71853	Resistor - 300 Ohms,33	74785	Roller,10	78438	Bushing,13,34
71969	Shift Rocker Arm,1	74808	Bushing,15	78439	Governor Shell,13,34
71970	Shift Rocker,1	74838	Bearing Bracket,25	78443	Outer Contact Disc,13,34
71974	Pinion - 7T,11	74841	Magnet Strap - 2-5/8" Long (Includes 4851 Terminals),8	78451	Cover,13,34
71976	Stop Pawl Plate,9	74879	Spring Post,3,10	78496	Outer Disc Contact Spring,13,34
71980	Roller,1	74952	Screw (4-40 x 5/8),10	78497	Inner Disc Contact Spring,13,34
71981	Rivet,1	74964	Contact Spring,10	78596	Washer,9
71982	Bushing,1	74986	Screw (6-40 x 13/32),3,15,16		
71998	Brush Holder Ring (with 80706 Screw),11,31	75087	Screw (6-32 Shoulder),22		
71999	End Play Spring,11,31	75226	Oil Wick - Felt,5		
72069	Shim,28				
72263	Spring Post,4				
72508	Screw (6-40 x 3/4),3,15				
72513	Driving Disc,7				



78597	Screw (10-32 Shoulder),9	82548	Insulator,33	90241	Washer,35,36
78675	Connecting Block and Cord (Assem.) with 8883 Connecting Block and 82474 Terminals,2	82626	Resistor - 20 Ohms,33	90260	Spring,19
78824	Spring,8	82702	Screw (6-40 x 9/32 Flat Head),20,30	90438	Button - Felt,18,19
78826	Clamp Plate,8	82741	Name Plate,11	90615	Spring,21
78905	Washer - Bakelite,20,30	83054	Condenser - 1 mf.,11	90752	Washer - Felt,7
	<u>Keypops (Spring Cushion)</u>	83873	Repeat Yoke,15	90791	Lockwasher,8,35
78946	(A -), 14	83874	Screw (4-40 Special),15	90951	Lockwasher,35
78947	(B ?), 14	83876	Spring Bracket,15	91115	Cord (Assem.),37
78948	(C :), 14	83877	Spring,15	91193	Terminal Cover,8
78949	(D \$), 14	83885	Nut (6-32 Hex.),29,35,36	91617	Shims,11,31
78950	(E 3), 14	83920	Separator Plate - Top,8	91683	Nut (15/32-32 Hex.),23
78951	(F 1), 14	84023	Spring,3	91751	Copyholder,21
78952	(G &), 14	84047	Stop,11,31	91752	Copyholder - 6" - (Assem.) - Black Wrinkle,21
78954	(I 8), 14	84114	Yoke,25	91757	Strip - Felt,21
78955	(J '), 14	84115	Armature,25	91837	Washer - Fibre,11,31
78956	(K ()), 14	84579	Washer,24	91899	Type Bar Segment (with 89906 Posts),6
78957	(L )), 14	84759	Guard - Pinion,23	92169	Filter Bracket,15,20
78958	(M .), 14	85595	Nut (3/8-16 Hex.),27,39	92171	Bracket,30
78959	(N ), 14	86066	Spacer,21	92204	Cable Clamp,16
78960	(O 9), 14	86312	Washer - Felt,12,32	92216	Filter (Assem.),20
78962	(Q 1), 14	86314	Washer - Split,12,32	92217	Filter (Assem.),30
78963	(R 4), 14	87635	Screw (6-32 x 1/2 Flat Head),29	92221	Filter (Assem.),20
78964	(T 5), 14	86742	Nut (4-40 Hex.),16	92226	Transmitting Brushes Filter (Assem.),30
78965	(U 7), 14	86811	Guard - Governor,23,33	92268	Screw (4-40 x 1/8),35
78966	(V ;), 14	86812	Bracket,34	92465	Washer - Spring,12,32
78967	(W 2), 14	86815	Brush Holder Arm,25	92467	Oiler,12,32
78968	(X /), 14	86852	Plate,34	92511	Roller,19
78969	(Y 6), 14	86853	Governor Brush Bracket (Assem.),34	92556	Receptacle,35
78970	(Z " ), 14	86868	Bushing,13,34	92258	Spring Cushion Keypop (H ),14
78971	(Blank), 14	86869	Post,13,34	92265	Screw (2-56 x 1/8),35
78972	(Figures), 14	86919	Lock Plate,3	92668	Spring Post,3
78973	(Letters), 14	86920	Star Wheel,3	92724	Shielding Tube,20
78976	(Car. Ret.), 14	86951	Resistor - 525 Ohms,23	92854	Plug,37
78978	(Line Feed), 14	86953	Contact Bracket,33	92855	Cord,37
78980	(S Bell), 14	86955	Contact Spring,33	93009	Brush (Carbon Contact),25
80119	Repeat Space Rod,15	86958	Contact Spring,33	93075	Nut (15/32-32 Ring),23
80120	Bracket,15	86959	Bushing - Bakelite,33	93191	Screw (4-40 x 5/16),3
80121	Spacer,15	86960	Stop Arm Contacts (Assem.),33	93880	Bracket,20
80177	Insulator - Front,17	87469	Cable - Stop Arm Contacts,33	93891	Guard,10
80178	Insulator - Rear,17	87636	Screw (2-56 x 3/16),11, 21,23,29	95320	Toggle Switch (Assem.) (Includes 91683 Nut - Hex. and 91684 Nut - Ring),17
80180	Spring Clip,17	87645	Bracket,10	95401	Link - #1 - Left,4
80312	Washer,11,31	87646	Release Ball,10	95402	Link - #2,4
80334	Contact Terminal,13	87647	Sleeve,10	95403	Link - #3,4
80335	Clamping Plate,13,34	87648	Worm Follower,10	95404	Link - #4,4
80336	Insulator,13,34	87650	Worm,10	95405	Link - #5 - Right,4
80337	Bracket,13	87651	Shaft,10	95406	Bell Crank,1
80338	Governor Adjusting Bracket,13	87652	Contact Bracket,10	95409	Shift Lever,1
80340	Brush Spring Plate,13	87654	Feed Pawl,10	95411	Bell Crank - #1 - Left,4
80341	Governor Brush and Speed Adjusting Bracket (Assem.), 11,13	87656	Spring,10	95412	Bell Crank - #2,4
80342	Screw (6-40 x 23/64),5,9,13	87855	Adjusting Bracket,10	95413	Bell Crank - #3,4
80352	Center Contact Governor (Assem.),11,13,34	87936	Bracket (Assem.),21	95414	Bell Crank - #4,4
80357	Screw (4-48 x 1/4),12,32	87937	Bracket (with Rod),21	95415	Bell Crank - #5,Right,4
80358	Ball Bearing,12,32	89086	Tape Reel,22	95416	Bushing,4
80444	Screw (6-40 x 1/4),3,13,15,16	89087	Core,22	95417	Separator,4
80460	Cable Clamp,23	89088	Filler - Wood,22	95418	Stud,4
80467	Screw (6-40 x 3/8),25	89233	Pull Bar,14	95421	Bell Crank - #1 - Rear,4
80471	Spring,18		<u>Keypops (Spring Cushion)</u>	95422	Bell Crank - #2,4
80478	Backstop,3	89413	(A -), 14	95423	Bell Crank - #3,4
80566	Bushing - Bakelite,17	89414	(A ↑), 14	95424	Bell Crank - #4,4
80757	Screw (10-32 x 1/2),3	89415	(D ↘), 14	95425	Bell Crank - #5 - Front,4
80581	Spring,18	89416	(F ↘), 14	95426	Spacer,4
80592	Contact Spring,10	89417	(G ↘), 14	95427	Stud,4
80721	Washer,35	89418	(H ↓), 14	95428	Spring,4
80755	Bushing - Bakelite,10	89419	(J ↘), 14	95429	Spring Bracket,4
80825	Signal Lamp (Assem.),15,17	89420	(K ↘), 14	95430	Spring,1
80826	Bracket,17	89421	(L ↘), 14	95436	Separator,4
80827	Lamp - Clear,17	89422	(Z +), 14	95438	Nut (6-40 Special),4
80828	Cover (Assem.),17	89423	(C ⊙), 14	95440	Spacer,3
80957	Screw (4-40 x 1/4),25	89424	(V ⊙), 14	95441	Spring Bail,4
81598	Bushing,3	89425	(B ⊕), 14	95442	Stud - Rear,1
81638	Collar,3	89426	(N ⊕), 14	95443	Screw (1/4-32 Pilot),3
81790	Contact Cover,19	89481	Shaft,25	95444	Selector Finger,4
81825	Condenser - 1/100 mf.,20	89482	Collar,25	95445	Retainer,4
82249	Washer,24	89500	Feed Punch,3	95447	Eccentric,3
82392	Shim,3	89896	Oil Cup,2,18,19	95448	Spring Post,3
82440	Screw (6-40 x 7/16),7,13,20	89897	Nut (10-32 Hex.),2,18,19	95452	Guide and Die Plates (Fitted Together),3
82474	Terminals,2,20,30	89906	Post,6	95458	Punch Holder,3
82493	Washer,8	89925	Terminal End,33		
82547	Insulator,33				

95459 Stud,4  
 95460 Punch Cam,7  
 95461 Code Bar #1J,6  
 95462 Code Bar #2J,6  
 95463 Code Bar #3J,6  
 95464 Code Bar #4J,6  
 95465 Code Bar #5J,6  
 95466 Guide Plate,1  
 95467 Reverse Lever,10  
 95471 Tape Feed-Out Lever,9  
 95472 Spacer,9  
 95473 Collar,9  
 95474 Shaft,1  
 95475 Collar,1  
 95476 Platen (Assem.) (with 103538 Insert),1  
 95477 Platen Block,1  
 95478 Spring,1,21  
 95479 Platen Guide Shaft,1  
 95483 Post,3  
 95484 Punch Arm (with 72263 Spring Post),4  
 95487 Screw (1/4-32 Pilot),4  
 95488 Link - Front,4  
 95489 Link - Rear,4  
 95490 Bushing - Front,4  
 95491 Spacer,3  
 95492 Bushing - Rear,4  
 95493 Cam Roller,4  
 95496 Spring,4  
 95499 Upstop,4  
 95935 Bushing - Bakelite,20,30  
 95936 Retard Coil - 1-1/10 Ohms, 20,30  
 95937 Condenser - 1/100 mf.,20,30  
 95938 Condenser - 1/10 mf.,20,30  
 95953 Shim,28  
 95954 Screw Plate,28  
 95957 Snap Panel (Black Wrinkle),29  
 95971 Screw (4-40 x 1/2),3  
 96483 Bracket,22  
 96506 Shaft,18  
 96507 Tape-Out Lever,18  
 96763 Shims - .012" Thick,7  
 96764 Shims - .016" Thick,7  
 96765 Shims - .020" Thick,7  
 96837 Bearing,3  
 96838 Plate,3  
 96840 Feed Roll Bracket,3  
 96841 Backstop,4  
 96843 Screw (8-40 x 17/32),2  
 96844 Main Bracket,3  
 96845 Spacer,3  
 96846 Tape Guide,3  
 96889 Post,4  
 97143 Jack,35  
 97296 Screw (10-32 x 5/16),7,22  
 97297 Handle,7  
 97316 Spacer,10  
 97333 End-of-Line Indicator Counter Unit (Assem.),10  
 97334 Spring Bracket,10  
 97335 Cam Lever,10  
 97340 Tape Tension Spring,22  
 97342 Clamp Plate,22  
 97445 Retaining Lid,28  
 97468 Tape Guide Plate,28  
 98150 Oiler - Felt,5  
 98151 Clip,5  
 98165 Name Plate,35  
 98678 Tape Chute,3  
 98708 Selector Mounting Plate (with Posts),8  
 98730 Screw (6-32 x 1-1/4),35,36  
 98842 Bracket,4  
 98877 Operating Arm,7  
 Pallets  
 98902 (J), 14  
 98903 (Z), 14  
 98904 (M), 14  
 98909 (N), 14  
 98910 (V), 14  
 98911 (C), 14  
 98912 (A), 14

Pallets - Cont.  
 98915 (Q), 14  
 98916 (W), 14  
 98917 (I), 14  
 98919 (G), 14  
 98920 (H), 14  
 98923 (S), 14  
 98926 (F), 14  
 98927 (B), 14  
 98928 (R), 14  
 98929 (Y), 14  
 98930 (E), 14  
 98931 (T), 14  
 98932 (U), 14  
 98933 (O), 14  
 98941 (X), 14  
 98943 (D), 14  
 98944 (K), 14  
 98945 (L), 14  
 98946 (B), 14  
 98947 (C), 14  
 98948 (N), 14  
 98949 (V), 14  
 98950 (Z), 14  
 98951 (A), 14  
 98952 (D), 14  
 98953 (F), 14  
 98954 (G), 14  
 98955 (H), 14  
 98956 (J), 14  
 98957 (K), 14  
 98958 (L), 14  
 Type Bar (With Pallet)  
 98968 #2 (X), 14  
 98969 #3 (Q), 14  
 98970 #4 (V), 14  
 98971 #4 (V), 14  
 98973 #5 (G), 14  
 98974 #5 (G), 14  
 98975 #6 (W), 14  
 98976 #7 (F), 14  
 98977 #7 (F), 14  
 98980 #8 (C), 14  
 98981 #8 (C), 14  
 98983 #9 (D), 14  
 98984 #9 (D), 14  
 98985 #10 (R), 14  
 98986 #11 (J), 14  
 98987 #11 (J), 14  
 98990 #12 (A), 14  
 98991 #12 (A), 14  
 98992 #13 (T), 14  
 98993 #14 (E), 14  
 98994 #15 (N), 14  
 98995 #15 (N), 14  
 98998 #16 (I), 14  
 98999 #17 (O), 14  
 99000 #18 (H), 14  
 99001 #18 (H), 14  
 99003 #19 (L), 14  
 99004 #19 (L), 14  
 99006 #20 (U), 14  
 99007 #21 (M), 14  
 99010 #22 (Y), 14  
 99012 #24 (B), 14  
 99013 #24 (B), 14  
 99015 #25 (K), 14  
 99016 #25 (K), 14  
 99018 #26 (Z), 14  
 99019 #26 (Z), 14  
 99028 #1 (S), 14  
 99032 #27 (<), 14  
 99033 #28 (=), 14  
 99034 #29 (≡), 14  
 99036 #0 ( ), 14  
 99230 Lid Plate,28  
 99250 Motor - Governor Filter (Assem.),11,20  
 99354 Container,20,30  
 99355 Bracket,20,30  
 99356 Bracket,20,30  
 99357 Clip,20,30  
 99358 Plug,37

99564 Spring Cushion Keypad (P Ø),14  
 101083 Spring,7  
 101436 Main Bail Cam,7  
 101439 Feed Lever Stop,27  
 101441 Cam,24  
 101533 Brush Holder (Assem.),25  
 101579 Pallet (≡),14  
 101582 Pallet (< <),14  
 101583 Pallet (≡),14  
 101589 Clamping Washer,12,32  
 101713 Spring Anchor,26  
 102104 Backspace Lever (with Posts),3  
 102108 Backspace Pawl,3  
 102109 Ribbon Lifter,3  
 102110 Stud,3  
 102111 Feed Pawl,3  
 102230 Main Bail (with Dowel),5  
 102231 Guide Bracket - right,5  
 102232 Guide Bracket - left,5  
 102235 Main Bail Bracket,5  
 102537 Terminal Block (Assem.) - With Insulating Strip and 58221 Screws,35  
 102653 Pallet (≡),14  
 102655 Pallet (≡),14  
 102790 Punch Block (Assem.),3  
 102791 Spring Retainer,3  
 102792 Feed Punch Stripper,3  
 102794 Code Punch Stripper,3  
 102795 Ribbon Guide,3  
 102815 Spring Bracket - Left,6,9  
 102836 Retaining Ring,12,32  
 102837 Washer - Split,12,32  
 102877 Function Bar,14  
 102925 Handle,38  
 103092 Connector,35  
 103146 Ring (with Countersunk Holes),39  
 103147 Ring (with Tapped Holes),39  
 103236 Plug - Black Shell,20,37  
 103286 Fusetron - 1.6 amp.,35  
 103310 Code Bar Locking Lever,6,14  
 103316 Bell Crank - #1 - Top,4  
 103317 Bell Crank - #2,4  
 103318 Bell Crank - #3,4  
 103319 Bell Crank - #4,4  
 103320 Bell Crank - #5 - Bottom,4  
 103341 Bracket,6  
 103362 Latch,38  
 103523 Cable - Counter,10  
 103607 Cord (Includes 82474 Terminals),30  
 103634 Handle - Bakelite,9  
 103969 Screw (10-32 x 7/8),39  
 104038 Governed Motor,1/25 H.P., 115-V., 50-60 Cycle, A.C. Series (H.C. Model S-9050), 12,32  
 104124 Screw (1/4-32 x 11/32),1  
 104451 Lockwasher,11,31  
 104743 Transmitter Cover (Dull Black),29  
 104845 Pallet (P Ø),14  
 104951 Type Bar - with Pallet #23 (P Ø), 14  
 105031 Block,22  
 105148 Set of Spring Cushion Keytops,14  
 105278 Set of Spring Cushion Keytops,14  
 105280 Set of Pallets,14  
 105399 Spring Hinge,39  
 105419 Screw (10-32 Thumb),35  
 105421 Retaining Ring,35  
 105432 Bracket (with Rod),21  
 105448 Name Plate (Motor Off),23  
 105449 Name Plate (Motor On),23  
 105450 Name Plate,29  
 105451 Name Plate,29  
 105475 Motor - Governor Filter (Assem.),30  
 105487 Chest (Assem.),38,39

105488	Hinge, 38	105905	Motor Unit (Assem.) - (Motor	107445	Field Coil - Lower
105489	Hinge, 38		Arrangement "FS"), 31		(with Clip), 12, 32
105490	Hinge, 38, 39	105906	Motor Unit (Assem.) - (Motor	107446	Coil Retaining Pin, 12, 32
105491	Screw (1/4-32 Thumb), 39		Arrangement "FU"), 32	107447	End Shield (with 92467
105492	Screw (1/4-32 Thumb), 38	106018	Clamp, 25		Oiler), 12, 32
105493	Foot Bolt, 38	106024	Tape Retainer, 22	107448	Lead Bushing, 12, 32
105494	Foot Bolt Strike, 38	106026	Bushing, 22	107449	End Shield (with 92467
105495	Window Plate, 39	106046	Power Filter, 35		Oiler), 12, 32
105496	Window Plate, 38	106047	Screw (1/4-32 x 1/2), 1, 11	107450	Bolt (10-32 x 3-5/8),
105497	Detent Spring, 38	106048	Resistor Bracket, 11		12, 32
105557	Connection Box (Assem.), 35, 39	106049	Resistor - 550 Ohms, 11	107451	Brush Holder (with Clip),
105562	Set of Pallets, 14	106051	Bolt, 11		12, 32
105601	Base Plate (with Feet), 1	106052	Post - Long, 11	107452	Brush (with Spring), 12, 32
105602	Tape Chute, 1	106053	Post - Short, 11	107453	Brush Cap, 12, 32
105620	Keyboard Base - Black Gloss,	106055	Name Plate, 35	107454	Screw (10-32 x 5/16 Set),
	15, 16	106056	Name Plate, 35		12, 32
105621	Tape Shield, 15	106057	Guard, 35	107455	Armature, 12, 32
105622	Tape Idler Bracket, 16	106058	Terminal Block (Assem.) -	107456	Armature (Assem.) -
105623	Roller - Bakelite, 16		(with Insulating Strip and		with Ball Bearings, 12, 32
105624	Shaft, 16		58221 Screws), 35	108401	Strip - Leather, 29
105625	Cable - Base, 15	106060	Toggle Switch, 35	110191	Lock Washer, 35
105626	Base Cover Plate, 15, 16	106068	Name Plate, 35		
105627	Mounting Bushing, 16	106096	Mounting Strip, 35		
105628	Latch Block, 15	106129	Cable - Motor, 31		
105630	Latch Hook, 23	106189	Cord (Assem.), 37		
105632	Tape Guide, 16	106190	Cord (Assem.) - (with Red		
105633	Tape Guide Bracket, 16		Shell Plug), 37		
105634	Roller, 16	106191	Cord (Assem.) - (with		
105635	Toggle Switch (Assem.)		Black Shell Plug), 37		
	(Includes 91683 Nut - Hex.	106192	Cord, 37		
	and 91684 Nut - Ring ), 23	106195	Connection Box, 35		
105636	Name Plate, 17	106197	Cover Plate, 35		
105637	Switch Case, 17	106198	Cord Clamp, 35		
105638	Key and Switch Unit	106199	Brace, 35		
	(Assem.), 15, 17	106200	Washer - Centering, 11		
105639	Power Cord (Assem.) -	106201	Shaft, 35		
	Copper Shielded, 20	106202	Spacer, 11		
105640	Line Cord (Assem.) - with	106203	Plate, 35		
	Red Shell Plug, 20	106204	Nut (1/4-20 Square), 11, 35		
105641	Line Cord (Assem.) - with	106210	Cable - Resistor, 37		
	Black Shell Plug, 20	106211	Cable - Jack, 37		
105644	Cover - Transparent, 1	106212	Cable - Toggle Switch, 37		
105649	Pad - Felt (Right Side), 21	106295	Terminal Block (Assem.) -		
105650	Screw (10-32 x 9/16), 1		(with Insulating Strip and		
105652	Push Rod, 21		58221 Screws), 35		
105653	Push Rod Cap, 21	106296	Name Plate, 35		
105681	Name Plate, 17	106302	Screw (6-32 x 1-3/4 Flat		
105704	Set of Tape Reel Parts -		Head), 35		
	Black Wrinkle, 22	106853	Cable - Lamp, 17		
105710	Ribbon Lifter Arm, 21	106899	Cover Guide Stud, 15		
105711	Backspacer Arm, 21	107026	Backstop, 11		
105712	Screw (10-32 Thumb), 21, 22	107027	Shield, 11		
105713	Retaining Ring, 21, 22	107091	Lord Mounting, 27, 39		
105715	Tape Reel Container, 22	107166	Washer - Bakelite, 35, 36		
105716	Lid, 22	107193	Spring, 35		
105718	Block, 29	107194	Retainer, 35		
105719	Stud, 27, 39	107196	Brace, 15		
105721	Rod, 25	107215	Screw (1/4-20 x 7/16), 1		
105722	Distributor Cover (Black	107216	Post, 1		
	Wrinkle), 29	107249	Cable Clamp, 16		
105723	Base Plate (with Insulator),	107259	Spacer, 27, 39		
	27	107261	Stop Bushing, 35, 36		
105724	Base - Black Gloss, 23	107310	Wire Guard, 11		
105725	Distributor Cover (Assem.),	107324	Spring, 35		
	29	107332	Washer, 27, 39		
105728	Pad - Felt (Rear), 21	107335	Latch Strike, 29		
105730	Plug - Gray, 30	107386	Spring, 15		
105731	Line Cord (Assem.), 30	107387	Spring, 15		
105737	Cord (Approx. 33" Long), 20	107388	Nut (10-32 Thumb), 15		
105738	Motor Unit (Assem.) - (Motor	107389	Screw (1/4-32 Shoulder), 21		
	Arrangement "FN"), 11	107390	Latch Plate, 21		
105739	Motor Plate, 1, 11	107391	Clamp Plate - Rear, 21		
105740	Binding Post, 35	107410	Pad - Felt, 39		
105741	Cable - Motor, 11	107411	Pad - Felt, 39		
105742	Cable - Control, 23	107412	Buffer - Felt, 38		
105743	Cable - Line, 23	107427	Resistor - 25 Ohms, 36		
105744	Power Cord (Assem.) -	107428	Resistor (Assem.), 36		
	Copper Shielded), 30	107429	Resistor (Assem.), 36		
105749	Motor Unit (Assem.) - (Motor	107430	Spring, 36		
	Arrangement "FT"), 12	107443	Field Core, 12, 32		
105838	Washer - Cupped, 35, 36	107444	Field Coil - Upper		
105856	Bolt, 39		(with Clip), 12, 32		
105862	Washer - Fibre, 35				

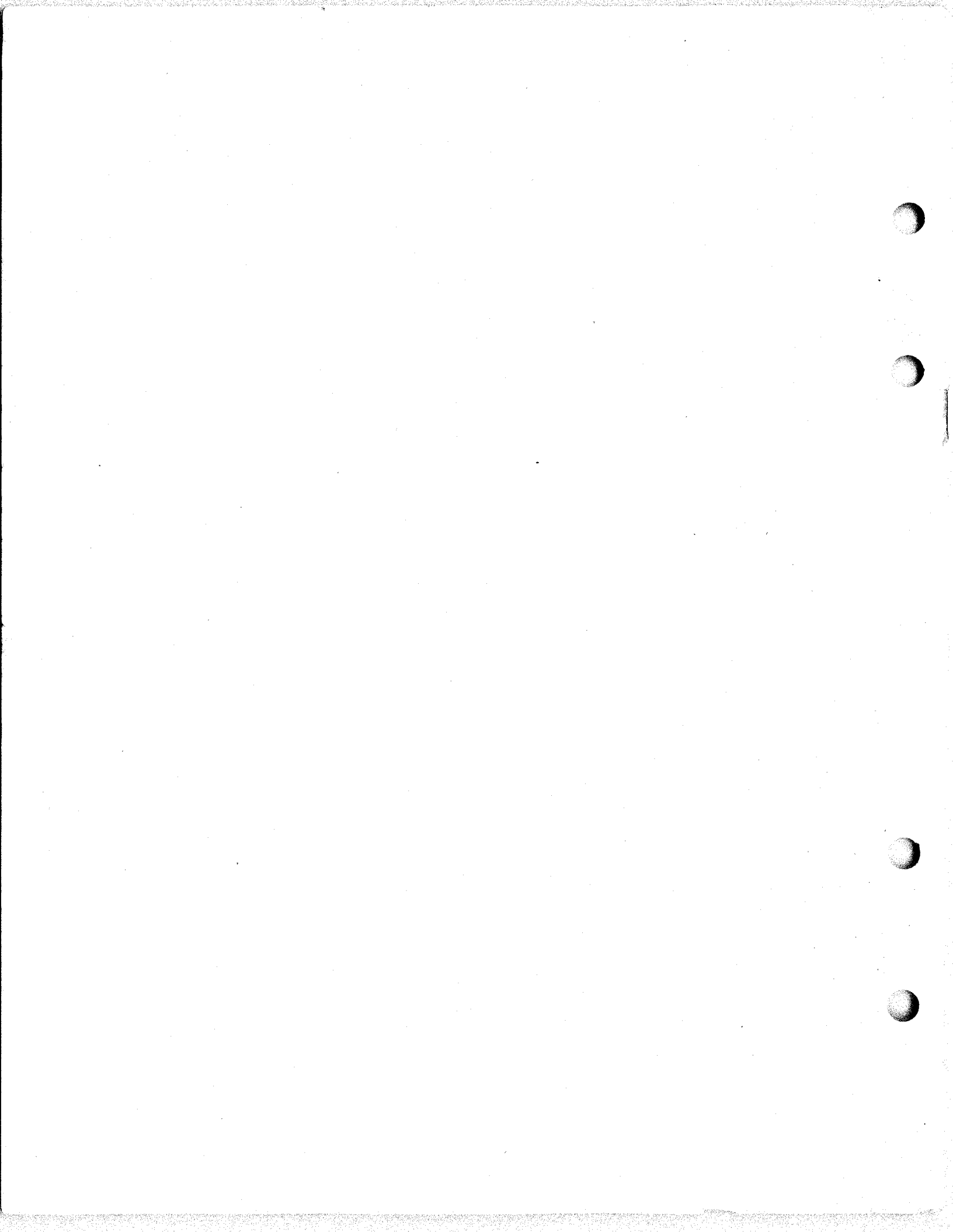

CHANGES IN PARTS BULLETINS

1052 (Issue 1)	1080 (Issue 1)	1090 (Issue 2)
1064 (Issue 1)	1082 (Issue 2)	1108 (Issue 1)
1067 (Issue 2)	1088 (Issue 2)	1117 (Issue 2)

On the perforators, reperforators, perforator transmitters and reperforator transmitters referred to in the above bulletins, the 122-577 feed roll (straight feed hole) has been replaced by a 110682 feed roll (straight feed hole).

The 122-359 feed roll (advance feed hole) has been replaced by a 110683 feed roll (advance feed hole).

The new feed rolls are designed to eliminate the use of the 81598 bushing.

110682 is equivalent to 122-577 plus 81598

110683 is equivalent to 122-359 plus 81598

CHANGES AND ADDITIONS  
BULLETIN 1041B, ISSUE 4; 1109B, ISSUE 1; AND 1117B, ISSUE 2.

PARTS-TRANSMITTER DISTRIBUTOR (XD)

THIS CORRECTION SHEET COVERS PARTS ORDERING INFORMATION FOR THE 111453 SET OF PARTS WHICH IS INCLUDED IN THE XD221 TRANSMITTER DISTRIBUTOR AND MAY BE ADDED TO OTHER MODEL 14 TRANSMITTER DISTRIBUTORS TO PROVIDE THE "BREAK LOCK" FEATURE.

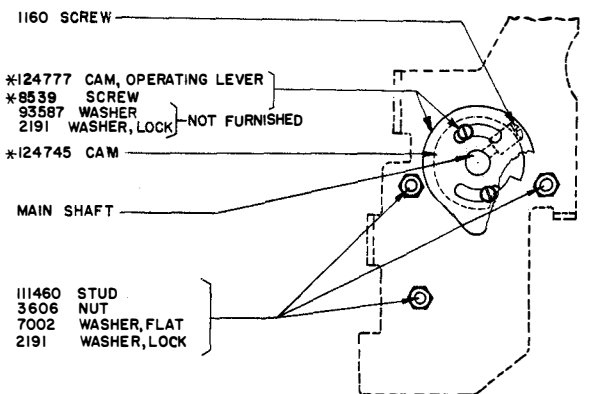
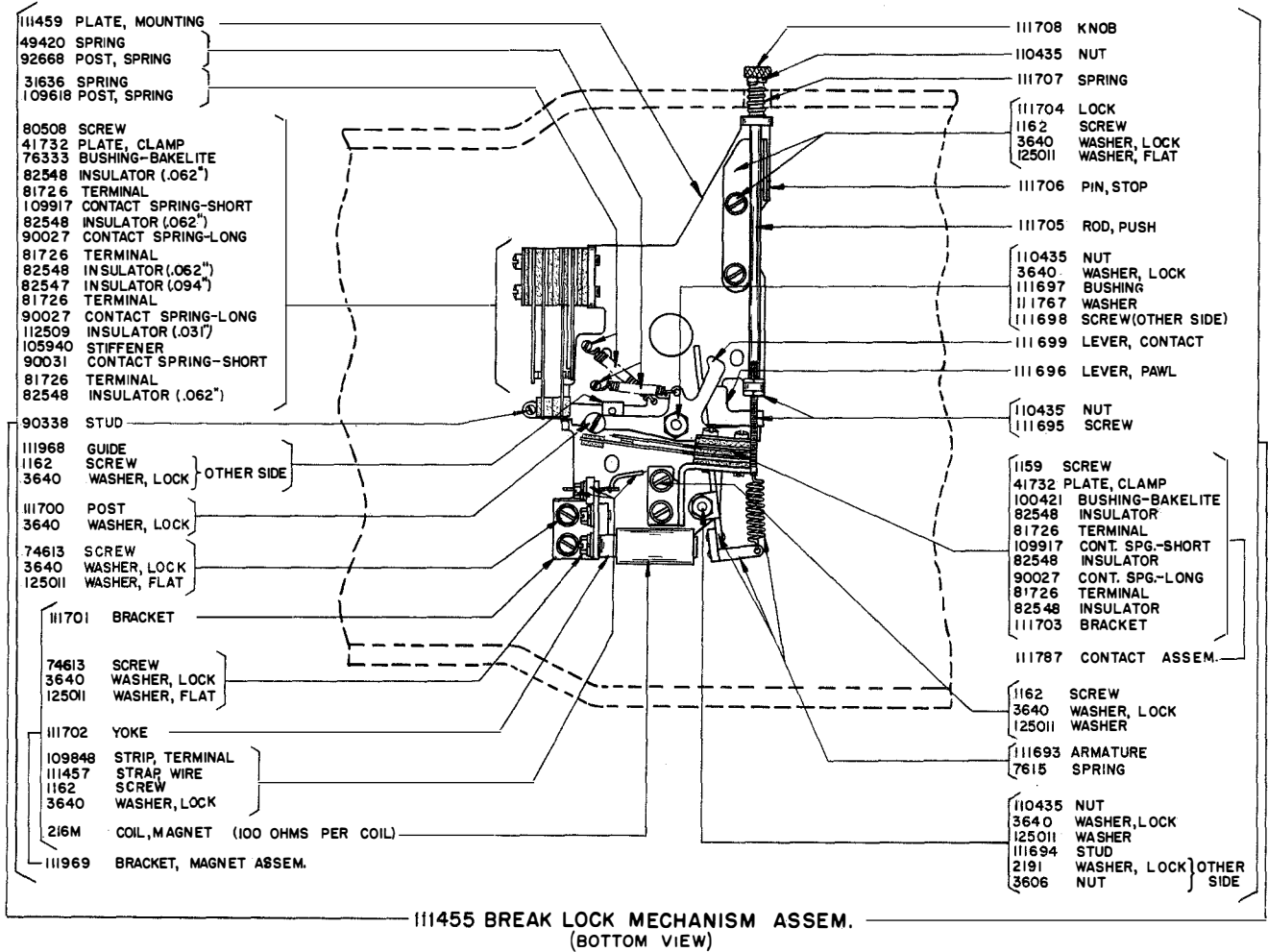

BOTTOM VIEW  
OF 111459 MOUNTING PLATE

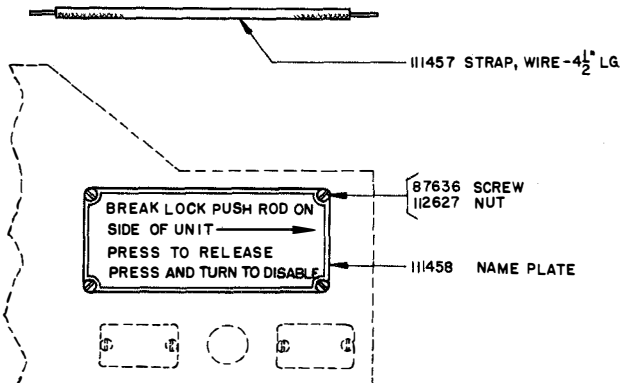

PARTIAL FRONT VIEW  
OF SNAP PANEL

111453 BREAK LOCK MECHANISM SET OF PARTS  
(INCLUDES ALL PARTS LISTED ON THIS PAGE)

CHANGES AND ADDITIONS  
TO PARTS BULLETINS

TYPE BAR TAPE PRINTER  
(MODEL 14)

1028, ISSUE 2, PAGE 4  
1030, ISSUE 2, PAGE 4  
1031, ISSUE 3, PAGE 5  
1048, ISSUE 2, PAGE 3

TYPING REPERFORATOR  
(MODEL 14)

1082, ISSUE 2, PAGE 17  
1088, ISSUE 2, PAGE 9  
1100, ISSUE 2, PAGE 7  
1117, ISSUE 2, PAGE 6

REPERFORATOR TRANSMITTER  
(MODEL 14)

1108, ISSUE 1, PAGE 9  
1126, ISSUE 1, PAGE 9

THE 6972 TYPE BAR BACKSTOP ASSEMBLY HAS BEEN REPLACED BY A 114187 TYPE BAR BACKSTOP ASSEMBLY ON 100 WORDS PER MINUTE MACHINES AND DIFFERS AS SHOWN IN THE SKETCH BELOW:

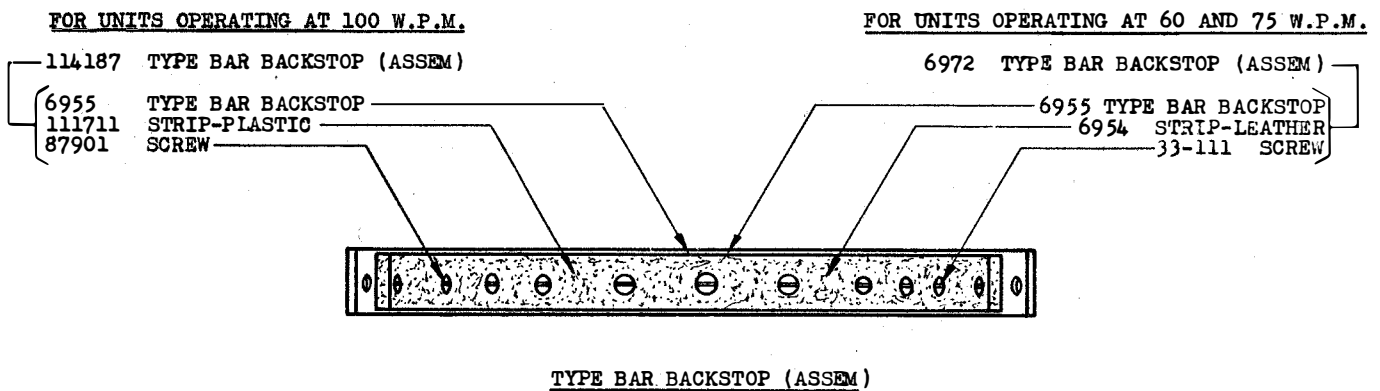

SCREWS ARE NOT INTERCHANGEABLE BETWEEN THE TWO STYLE PARTS.

ALTHOUGH BOTH STYLE PARTS CAN BE USED INTERCHANGEABLY (WITH THE PROPER SCREWS), IT HAS BEEN FOUND THAT THE BALANCE OF LIFE IS IN FAVOR OF LEATHER FOR THE SLOWER SPEEDS AND IN FAVOR OF THE PLASTIC AT THE HIGHER SPEED.

CARBON TETRACHLORIDE, COMPOUNDS OF THIS SOLVENT, OR WATER SHOULD NOT BE USED IN CLEANING UNITS HAVING THE PLASTIC BACKSTOPS AS THEY CAUSE DETERIORATION OF THE PLASTIC MATERIAL.

CHANGES AND ADDITIONS  
TO PARTS BULLETINS

1001	Issue 1	1067	Issue 2	1090	Issue 2
1012	Issue 2	1080	Issue 1	1093	Issue 1
1038	Issue 2	1082	Issue 2	1100	Issue 2
1052	Issue 1	1088	Issue 2	1117	Issue 2
1064	Issue 2	1089	Issue 1		

The punch block assemblies shown in the above bulletins have been redesigned and assigned new assembly numbers. Old style punch block assemblies are no longer furnished. On orders for old style blocks, new style assemblies which are fully interchangeable with the old style will be furnished.

The sketches below illustrate the difference between the old and new style assemblies, and it should be noted that the shedder and wearing strip are replaced by a retractor plate, and the shedder guides are not used. The shedder and wearing strip are no longer being furnished. When it is desired to replace a shedder or wearing strip, a retractor plate should be ordered instead.

The chart below may be used to determine the new style punch block assembly number which replaces an old style, and which retractor plate must be ordered to replace the old style shedder, and/or wearing strip.

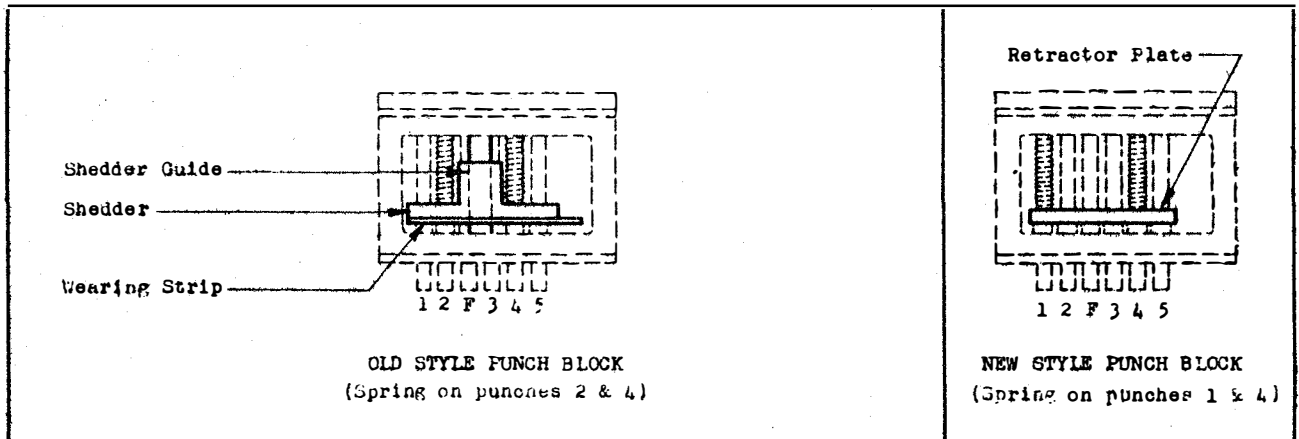

Old Style Assembly Number	Apparatus Used On	Type of Punch Block				Shedder	Wearing Strip	New Style Assembly Number	Retractor Plate
		Number of Code Punch Holes	Type of Feed Hole	Grinding on Punches					
122-384	Perf. & nontyp. Reperf. (5 mag.)	5	Advanced	Cup Ground	122-367	122-368	112640	110902	
122-575	Perf. & nontyp. Reperf. (5 mag.)	5	Straight	Cup Ground	122-367	122-574	111019	110901	
77987	Perforator	6	Straight	Cup Ground	75121	77986	112642	110903	
81510	Perforator	6	Advanced	Cup Ground	75121	75120	112643	110904	
81792	Perf. Trans.	5	Straight	Cup Ground	75121	77986	111020	110901	
85356	Nontyp. Reperf.	6	Advanced	V Notch	75121	75120	112645	110904	
86113	Nontyp. Reperf.	5	Straight	V Notch	75121	77986	111021	110901	
89504	Perf. Trans.	5	Straight	Cup Ground	75121	77986	111022	110901	
91114	Perf. Trans.	5	Advanced	Cup Ground	75121	75120	112646	110902	
94904	Perforator	7	Advanced	Cup Ground	94948	94950	112647	110905	
95451	Typ. Reperf.	5	Straight	Cup Ground	122-367	122-574	111023	110901	
97472	Nontyp. Reperf.	5	Advanced	V Notch	75121	75120	112648	110902	
102790	Typ. Reperf.	5	Straight	Cup Ground	122-367	122-574	111024	110901	
104573	Typ. Reperf.	5	Advanced	Cup Ground	122-367	122-368	112649	110902	



1025	ISSUE 3	1037	ISSUE 4	1082	ISSUE 2	1110	ISSUE 2
1028	ISSUE 2	1048	ISSUE 2	1088	ISSUE 2	1114	ISSUE 1
1030	ISSUE 2	1063	ISSUE 2	1090	ISSUE 2	1117	ISSUE 2
1031	ISSUE 3	1067	ISSUE 2	1094	ISSUE 2		

THE 6" COPYHOLDER ASSEMBLIES SHOWN IN THE ABOVE BULLETINS HAVE BEEN REDESIGNED AND ASSIGNED NEW ASSEMBLY NUMBERS. THE SKETCHES BELOW ILLUSTRATE THE DIFFERENCE BETWEEN THE NEW AND OLD ASSEMBLIES, WHICH ARE INTERCHANGEABLE, AND THE CHART LISTS THE NEW AND OLD ASSEMBLY NUMBERS.

THE 8686 SPACER (WOOD) IS NO LONGER AVAILABLE, 94617 SPACER (METAL) WILL BE FURNISHED INSTEAD.

THE 73641 LINE GUIDE HAS BEEN REPLACED BY 111329 LINE GUIDE, WHICH HAS THE CLIP HANDLE BENT FORWARD TO FACILITATE OPERATING THE GUIDE FROM THE FRONT RATHER THAN FROM THE SIDE.

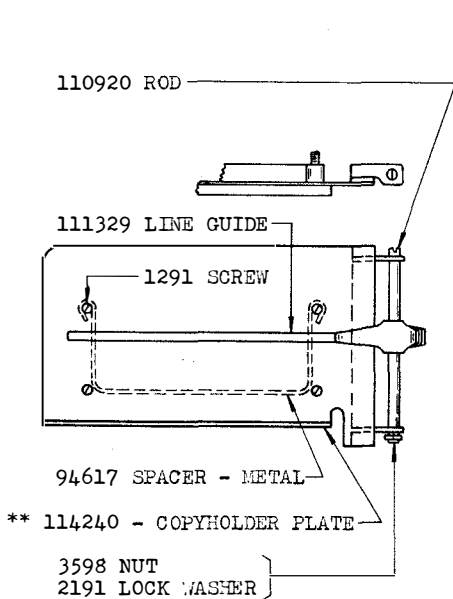

NEW STYLE 6" COPYHOLDER (ASSEM.)

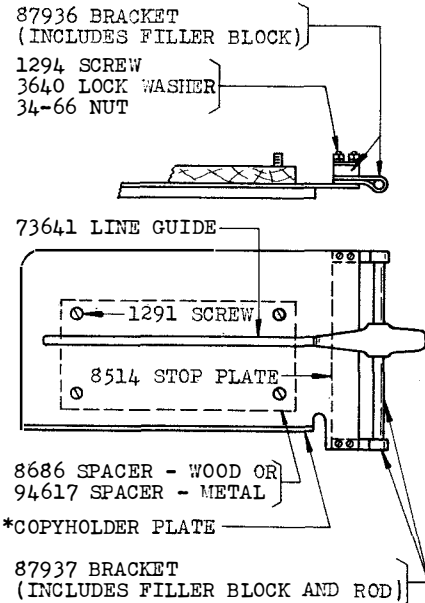

OLD STYLE 6" COPYHOLDER (ASSEM.)

NEW ASSEMBLY		FINISH		OLD ASSEMBLY	
NUMBER	SPACER	COLOR	SUFFIX	NUMBER	SPACER
115700AA	METAL	BLACK WRINKLE	AA	91752	WOOD
115700AB	METAL	GRAY GREEN WRINKLE	AB	-	METAL
115700AC	METAL	LIGHT BROWN WRINKLE	AC	101868	WOOD
115700AD	METAL	DARK BROWN WRINKLE	AD	113419	METAL
115700BA	METAL	BLACK HIGH GLOSS	BA	74833	WOOD
115700BA	METAL	BLACK HIGH GLOSS	BA	101276	METAL
115700BC	METAL	OLIVE GREEN	BC	80888	WOOD
115700CA	METAL	WALNUT	CA	74832	WOOD
115700CA	METAL	WALNUT	CA	101275	METAL
115700CB	METAL	MAHOGANY	CB	81881	WOOD
115700CB	METAL	MAHOGANY	CB	***84922	WOOD
115700CB	METAL	MAHOGANY	CB	101277	METAL

\* THE OLD STYLE COPYHOLDER PLATE IS NO LONGER AVAILABLE. WHEN IT BECOMES NECESSARY TO REPLACE AN OLD STYLE COPYHOLDER PLATE A NEW STYLE COPYHOLDER PLATE ALONG WITH ONE 110920 ROD, ONE 2191 LOCK WASHER AND ONE 3598 NUT SHOULD BE ORDERED INSTEAD.

\*\* ON ORDERS FOR NEW STYLE COPYHOLDER PLATES, CUSTOMER MUST INDICATE THE COLOR OF FINISH DESIRED BY ADDING A TWO-LETTER SUFFIX TO THE COPYHOLDER PLATE PART NUMBER. FOR EXAMPLE: ORDER "114240CA COPYHOLDER PLATE" WHEN A WALNUT FINISH COPYHOLDER PLATE IS DESIRED. (SEE "FINISH" COLUMN IN CHART ABOVE FOR FINISHES AND THEIR RESPECTIVE SUFFIXES.

\*\*\* THE 84922 COPYHOLDER ASSEMBLY (USED ON WHEATSTONE PERFORATOR COVER - WOOD) WAS LIKE 81881 COPYHOLDER ASSEMBLY, EXCEPT HAVING LONGER MOUNTING SCREWS. IN THE FUTURE, A STANDARD COPYHOLDER ASSEMBLY WILL BE FURNISHED IN PLACE OF 84922, AND THE LONGER MOUNTING SCREWS WILL BE INCLUDED WITH THE WHEATSTONE PERFORATOR COVER.

CHANGES AND ADDITIONS  
TO THE FOLLOWING PARTS BULLETINS

Model 14 Printers	Model 14 Typing Reperforators	Model 14 Non-Typing Selectors	Model 14 Typing Reperforator Transmitter	Multiple Reperforator
1028 Issue 2	1082 Issue 2	1083 Issue 1	1108 Issue 2	1130 Issue 1
1030 Issue 2	1088 Issue 2	1107 Issue 1	1126 Issue 1	
1031 Issue 3	1100 Issue 2 1117 Issue 2	1116 Issue 1		

On units operating at high speed or after prolonged use, the main shaft shown in the above bulletins may have a tendency to shift under the bearing caps.

In order to prevent this, two 7002 washers have been added on the upper bearing cap; two 7002 washers and a \* retainer have been added on the lower bearing cap and should be mounted as shown below:

- \* 120895 retainer (for Bulletin 1130 only)
- \* 117387 retainer (for all other bulletins)

\*\* Units with serial numbers lower than 70,000 require 105960 screws (6-40 x 11/16) in place of the 72508 (formerly 6811-6-40 x 5/8) screws (6-40 x 3/4). When the threads of the tapped holes in the 7610 main shaft bracket become damaged a 124613 steel insert may be ordered.

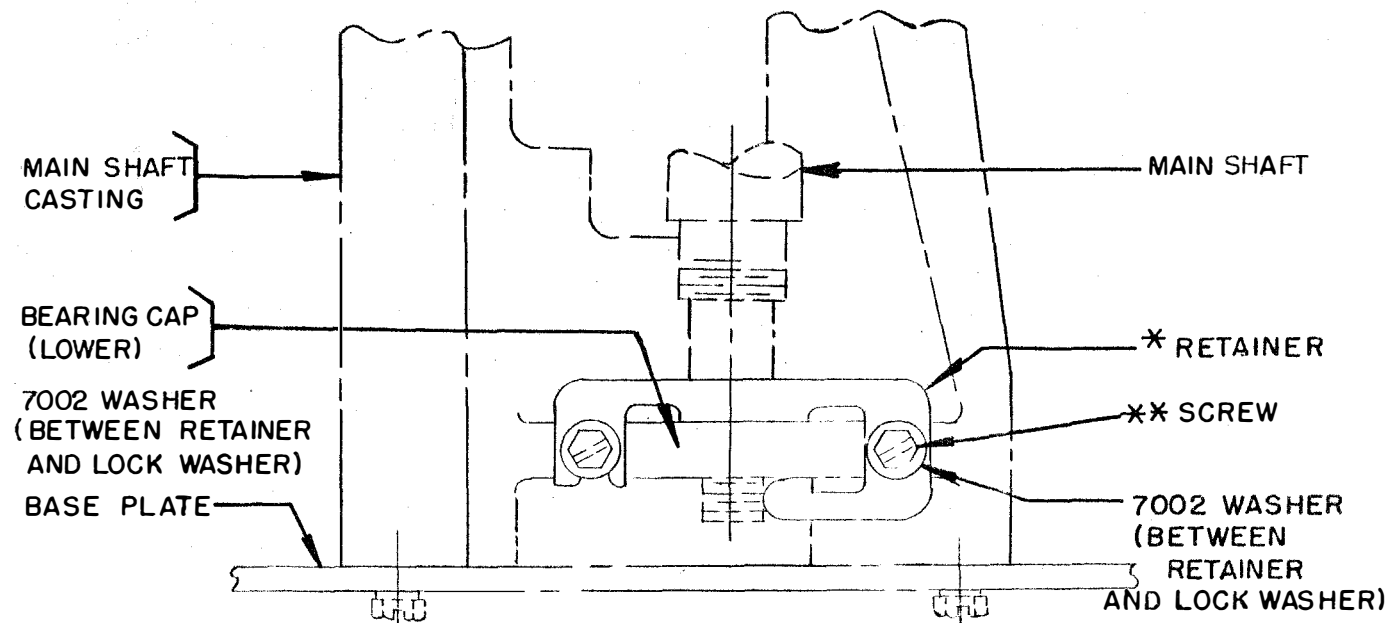

\*\* INDICATES CHANGE

LOWER PORTION OF MAIN SHAFT CASTING

CHANGES AND ADDITIONS  
TO BULLETINS  
1082 (ISSUE 2), 1088 (ISSUE 2), 1100 (ISSUE 2) AND 1117 (ISSUE 2)  
PARTS - TYPING REPERFORATOR  
(MODEL 14)

Bulletin No. 1082 - Page 9  
Bulletin No. 1088 - Page 1  
Bulletin No. 1100 - Page 1  
Bulletin No. 1117 - Page 1

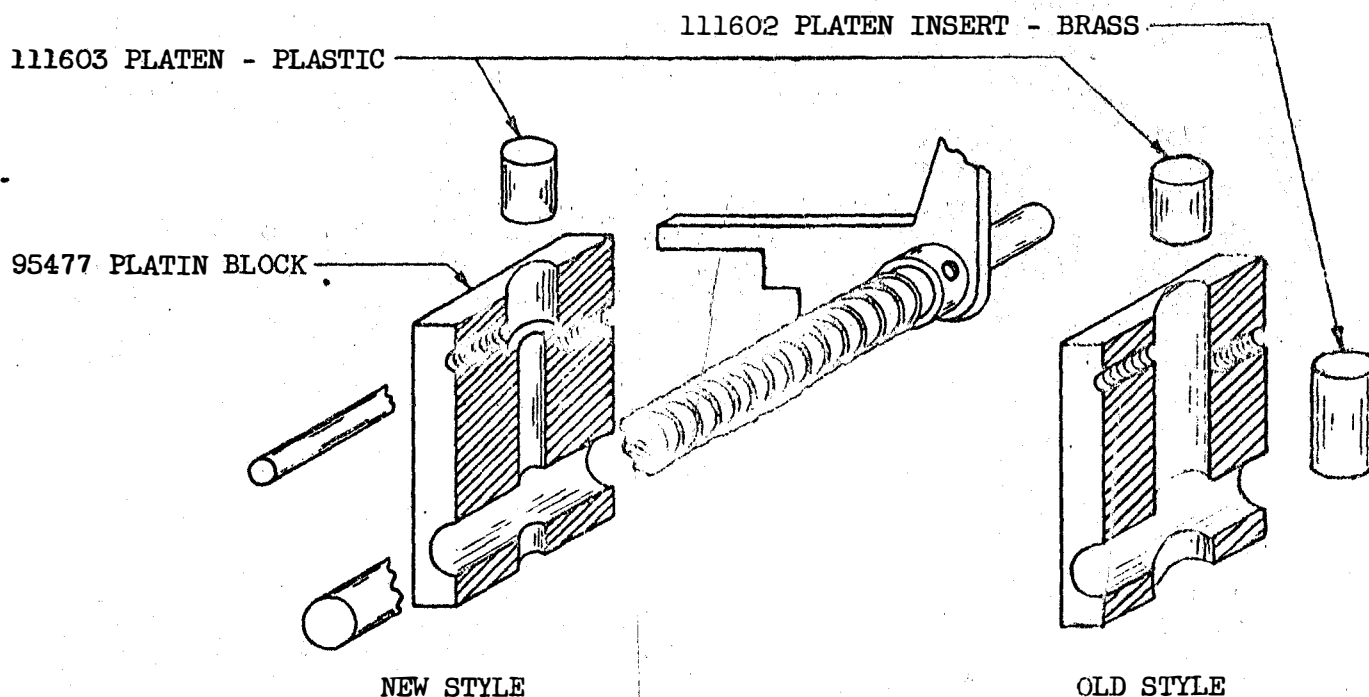

The 95476 platen (assem.) - with (103538 insert) has been replaced by a two-piece platen, consisting of a 111602 platen insert (brass) and a 111603 platen (plastic), both of which are needed with old style platen block.

The 95477 platen block has been redesigned but retains its original number. The new style 95477 platen block illustrated above, eliminates the need for the 111602 platen insert (brass), since a shoulder is provided in the platen block to support the plastic platen.

The new style platen block is interchangeable with the old.

Number 111602 platen insert (brass) is still available for use with old style platen blocks.

Number 111603 platen (plastic) may be used with new or old style platen blocks.

CHANGES AND ADDITIONS  
TO PARTS BULLETINS  
SHOWN BELOW

In order to facilitate identification of selector cam sleeve assemblies they are stamped with identifying letters. The chart below shows the cam sleeve assembly numbers and identifying letters.

BULLETIN NUMBER	TYPE OF APPARATUS	CAM SLEEVE ASSEMBLY NUMBER	STAMPED WITH LETTERS
1028 Issue 2 1030 Issue 2 1031 Issue 3 1048 Issue 2	Type Bar Tape Printer (Model 14)	*8507	CX
1082 Issue 2 1088 Issue 2 1100 Issue 2 1117 Issue 2	Typing Reperforator (Model 14)	*8507 **91265	CX MX
1108 Issue 1 1126 Issue 1	Reperforator Transmitter (Model 14)	**91265	MX
1130 Issue 1	Multiple Reperforator (MRPE)	**111506	QX
1083 Issue 1 1107 Issue 1	Non-Typing Selector (Model 14)	**91265	MX
1072 Issue 2	Regenerator Unit & Panel (RED)	**90010	HX
1121 Issue 1	Multiplex Extensor Unit (AME)	**103891	PX
1064 Issue 2 1080 Issue 1	Reperforator	Model 14 *86158 Model 20 *91020	GX LX
(A) 1037 Issue 4 (B) 1063 Issue 2 1094 Issue 2 1110 Issue 2 (A) 1114 Issue 1	Type Bar Page Printer	Model 15 *8507 **91265 Model 20 *91019	CX MX KX
1073 Issue 1	Type Wheel Page Printer (Model 24)	**90493	JX
1074 Issue 2	Type Wheel Page Printer (Model 26)	**92954	NX

- (A) In Bulletins 1037 and 1114, Page 3, the stamping for the 8507 and 91265 cam sleeve assemblies should read "CX" and "MX" respectively.  
 (B) In Bulletin 1063, top of Page 27, the stamping for the 91019 should read "KX".  
 \* For use with "Pulling Magnet Selectors".  
 \*\* For use with "Holding Magnet Selectors".

CHANGES AND ADDITIONS  
TO THE FOLLOWING PARTS BULLETINS

1028	1064	1095	1107	1122	1133
1030	1072	1096	1108	1123	1137
1031	1079	1101	1109	1125	1141
1036	1080	1102	1110	1126	1143
1041	1082	1103	1116	1127	1144
1048	1083	1104	1117	1130	1145
1051	1084	1105	1119	1131	
1063	1087	1106	1120	1132	

Correction Sheet 650EE Issue 1 which covers parts ordering information for Teletype standard motors, center contact governors, governor brushes, and speed adjusting brackets associated with apparatus cataloged in the bulletins listed above, has been revised and reissued as Bulletin 1147B. Where any of the bulletins listed above refer to Correction Sheet 650EE, use Bulletin 1147B instead.

CHANGES IN BULLETINS

- 1028, Issue 2, Model 14 Type Bar Tape Printer, Page 11
- 1030, Issue 2, Model 14 Type Bar Tape Printer, Pages 12, 16, 17, 18
- 1031, Issue 3, Model 14 Type Bar Tape Printer, Pages 40, 41, 42
- 1048, Issue 2, Model 14 Type Bar Tape Printer, Pages 13, 14
- 1082, Issue 2, Model 14 Typing Reperforator, Page 27
- 1088, Issue 2, Model 14 Typing Reperforator, Page 43
- 1100, Issue 2, Model 14 Typing Reperforator, Page 16
- 1117, Issue 2, Model 14 Portable Sending Receiving Typing Reperforator  
Transmitter Distributor Set, Page 14

The 6692 pull bar has been replaced by a 74185 pull bar which has an over-all length of approximately  $4\frac{5}{16}$  inches which is  $\frac{1}{4}$  inch shorter than the 6692 pull bar (shortened at the toothed end.) The 74185 pull bar will be furnished on all orders for 6692.

\* \* \* \* \*

ADDITION TO PARTS BULLETINS  
LISTED BELOW

1028 (Issue 2)	1080 (Issue 1)	1114 (Issue 1)
1039 (Issue 2)	1082 (Issue 2)	1116 (Issue 1)
1031 (Issue 3)	1083 (Issue 1)	1117 (Issue 2)
1037 (Issue 4)	1088 (Issue 2)	1121 (Issue 1)
1063 (Issue 2)	1094 (Issue 2)	1126 (Issue 1)
1064 (Issue 2)	1100 (Issue 2)	1130 (Issue 1)
1072 (Issue 2)	1107 (Issue 1)	1141 (Issue 1)
1073 (Issue 1)	1108 (Issue 2)	1142 (Issue 1)
1074 (Issue 2)	1110 (Issue 2)	1143 (Issue 1)

This correction sheet covers parts ordering information for the Adjustable Range Scale assembly. This assembly includes an adjusting link that mounts on the 90775 modified range scale to allow regulation of the engagement between the stop arm on the selection cam sleeve and the stop lever on the range scale assembly.

In the bulletins listed above, and in connection with each range scale assembly shown (71696, 83562, 86154, 90086, 90775, or 90776 depending on the unit), add the following parts:

119629 Link  
1050 Screw  
2191 Lock Washer  
7002 Washer

The part numbers of the other equipment in the assembly are unchanged. The Adjustable Range Scale Assembly replaces the previous Range Scale Assembly, and orders for the old part numbers will be filled accordingly.

The two assemblies are interchangeable on the printer. Due to the modifications in the range scale, however, it is necessary to order a complete assembly to convert existing apparatus.

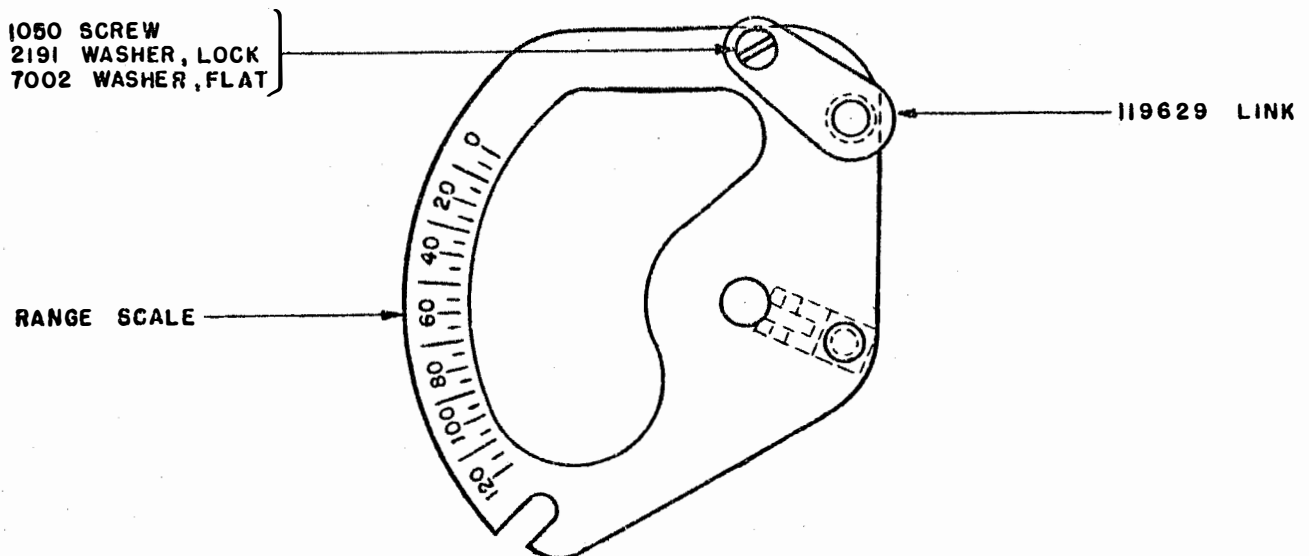

CHANGES IN TELETYPE  
PART AND ASSEMBLY NUMBERS

In order to facilitate the use of automatic business machines in the conduct of its business, Teletype Corporation finds it necessary to eliminate all of its present part and assembly numbers containing dashes and/or letter prefixes. Such numbers have been replaced by others having 3 to 6 digits which may have a one-letter or a two-letter suffix.

The prefixes used with magnet, packing material, raw material such as wire in bulk, Teletype literature and wiring diagram numbers have been changed to suffixes, and in the case of bulletins and instruction manuals a suffix has been added to identify the items without reference to descriptions as shown in the following illustrations:

<u>Old Designation</u>	<u>New Designation</u>	<u>Description</u>
M121	121M	Magnet
PK10718	10718PK	Carton
RM31571	31571RM	Wire
121	121B	Bulletin
EE121	121EE	Correction Sheet
121	121MA	Instruction Manual
WD2186	2186WD	Wiring Diagram
S5037	5037S	Specification
S5333A	5333SA	Specification
S5333B	5333SB	Specification

All Teletype parts bulletins and price lists will eventually be changed to show the new as well as the old numbers for the convenience of Teletype Corporation customers.

When an item is ordered under an old number, the new number will be substituted for the old one and the old number will be shown immediately after the description of the items on all shipping papers and invoices.

Attached are two conversion lists of the active numbers involved; one with the old numbers and descriptions arranged numerically and the other with the new numbers arranged numerically. It is to be noted that some of the new numbers have already been used in Teletype parts catalogs.

Many numbers containing dashes cover parts considered obsolete and are not included in the attached lists. Occasionally one of these parts is reinstated, in which case the part will be shipped under the new number with the dash number shown immediately after the description. It is not intended to add such numbers to the correction sheet lists unless the part is to be commonly used.



OLD TO NEW NUMBER CONVERSION LIST

<u>Old No.</u>	<u>New No.</u>	<u>Description</u>	<u>Old No.</u>	<u>New No.</u>	<u>Description</u>	<u>Old No.</u>	<u>New No.</u>	<u>Description</u>
2-3	125100	Washer	33-88	125140	Screw	33-257	125193	Screw
4-4	125101	Stud	33-89	125141	Screw	33-264	125194	Screw
4-8	74879	Stud	33-98	125142	Screw	33-267	125182	Screw
4-11	125102	Stud	33-101	125143	Screw	33-270	87636	Screw
6-1	125103	Thumb Wheel	33-108	125144	Screw	33-271	125195	Screw
6-2	125104	Sleeve	33-110	110434	Screw	33-272	125004	Screw
23-8	125105	Terminal	33-111	49054	Screw	33-274	125196	Screw
25-21	125106	Stud	33-114	125146	Screw	33-275	126250	Spring
26-19	125107	Dowel	33-121	125147	Screw	33-276	125197	Screw
33-1	1157	Screw	33-123	125148	Screw	33-278	125199	Screw
33-2	125108	Screw	33-130	125149	Screw	33-280	125005	Screw
33-3	1158	Screw	33-132	125001	Screw	33-282	125200	Screw
33-4	1263	Screw	33-135	125150	Screw	33-283	125201	Screw
33-5	1159	Screw	33-141	125151	Screw	33-285	125202	Screw
33-6	1160	Screw	33-143	125152	Screw	33-289	125203	Screw
33-7	1161	Screw	33-151	125153	Screw	33-290	1299	Screw
33-8	125109	Screw	33-153	125154	Screw	33-296	125205	Screw
33-9	125110	Screw	33-156	1162	Screw	33-311	110742	Screw
33-10	1162	Screw	33-157	1174	Screw	33-333	125006	Screw
33-11	1163	Screw	33-158	125155	Screw	33-334	112622	Screw
33-12	125111	Screw	33-162	125156	Screw	33-335	112623	Screw
33-13	5740	Screw	33-163	125157	Screw	33-336	125206	Screw
33-14	1164	Screw	33-167	125158	Screw	33-337	112624	Screw
33-15	125112	Screw	33-168	125159	Screw	33-339	125207	Screw
33-16	1165	Screw	33-169	1175	Screw	33-340	125208	Screw
33-17	1166	Screw	33-170	112621	Screw	33-341	125209	Screw
33-18	125113	Screw	33-175	125160	Screw	33-344	125211	Screw
33-19	1167	Screw	33-176	125161	Screw	33-346	125212	Screw
33-21	112620	Screw	33-179	125002	Screw	33-347	112625	Screw
33-22	125114	Screw	33-180	125162	Screw	33-348	125213	Screw
33-23	125115	Screw	33-185	125163	Screw	33-349	125214	Screw
33-29	125116	Screw	33-193	125164	Screw	33-350	125215	Screw
33-32	125117	Screw	33-194	125165	Screw	33-356	125216	Screw
33-35	1168	Screw	33-195	1176	Screw	33-360	1181	Screw
33-36	125118	Screw	33-196	125166	Screw	33-362	125217	Screw
33-37	1169	Screw	33-197	125167	Screw	34-1	125218	Nut
33-38	125119	Screw	33-198	125168	Screw	34-2	3595	Nut
33-39	1222	Screw	33-202	125169	Screw	34-3	125219	Nut
33-41	125120	Screw	33-206	125003	Screw	34-4	112626	Nut
33-42	125121	Screw	33-207	125170	Screw	34-5	5475	Nut
33-43	125122	Screw	33-208	125171	Screw	34-6	3597	Nut
33-45	125123	Screw	33-209	125172	Screw	34-7	70073	Nut
33-49	1170	Screw	33-210	125173	Screw	34-8	3598	Nut
33-50	125124	Screw	33-211	125174	Screw	34-9	3599	Nut
33-51	125125	Screw	33-212	125175	Screw	34-10	125220	Nut
33-53	1171	Screw	33-213	125176	Screw	34-11	112627	Nut
33-54	1172	Screw	33-217	125177	Screw	34-12	55257	Nut
33-57	125126	Screw	33-224	125178	Screw	34-13	125221	Nut
33-58	125127	Screw	33-225	125179	Screw	34-14	5815	Nut
33-59	125128	Screw	33-227	125180	Screw	34-16	125222	Nut
33-60	125129	Screw	33-228	125181	Screw	34-19	125223	Nut
33-63	125130	Screw	33-234	1177	Screw	34-24	125224	Nut
33-64	1173	Screw	33-235	125183	Screw	34-25	3600	Nut
33-65	125131	Screw	33-236	125184	Screw	34-27	125225	Nut
33-69	1223	Screw	33-237	1178	Screw	34-28	3602	Nut
33-70	125132	Screw	33-238	1179	Screw	34-29	3603	Nut
33-72	125133	Screw	33-240	86850	Screw	34-35	125226	Nut
33-73	125134	Screw	33-241	125185	Screw	34-39	125227	Nut
33-74	125000	Screw	33-244	125186	Screw	34-41	125228	Nut
33-75	125135	Screw	33-245	125187	Bolt	34-48	125229	Nut
33-78	110741	Screw	33-250	125188	Screw	34-50	3604	Nut
33-79	125136	Screw	33-252	125189	Screw	34-51	1036	Nut
33-82	125137	Screw	33-253	125190	Screw	34-53	3605	Nut
33-85	125138	Screw	33-254	125191	Screw	34-54	125230	Nut
33-86	125139	Screw	33-255	125192	Screw	34-55	3606	Nut

Old No.	New No.	Description	Old No.	New No.	Description	Old No.	New No.	Description
34-56	110435	Nut	36-38	125275	Pin	100-79	125327	Screw
34-58	125231	Nut	36-39	125276	Pin	100-80	125328	Bushing
34-59	125009	Nut	36-45	125277	Pin	100-81	125329	Bushing
34-60	125232	Nut	36-51	125278	Pin	100-84	125330	Screw
34-61	125233	Nut	36-56	3614	Pin	100-85	3621	Terminal
34-62	125234	Nut	36-72	125279	Pin	100-88	9574	Screw
34-63	2723	Nut	36-73	125280	Pin	100-92	125331	Bushing
34-64	112628	Nut	36-80	125281	Pin	100-93	125332	Terminal
34-66	125235	Nut	36-85	125282	Pin	100-96	110441	Shim
35-1	112629	Spring	36-103	125283	Pin	100-97	3623	Washer
35-2	112630	Spring	36-104	125284	Pin	100-100	125333	Pole Piece
35-8	112631	Spring	36-105	125285	Rivet	100-101	125334	Pole Piece
35-13	125236	Spring	36-106	125286	Pin	100-106	125335	Spring
35-16	125237	Spring	36-109	125287	Pin	100-108	3624	Washer
35-23	125238	Spring	36-110	125288	Pin	100-109	125336	Spring Assem.
35-24	125239	Spring	36-113	125289	Pin	100-110	125337	Spring
35-26	125240	Spring	36-114	125290	Pin	100-111	125338	Spring
35-27	125241	Spring	36-120	125269	Pin	100-112	125339	Terminal
35-28	125242	Spring	36-124	125291	Pin	100-113	125340	Eyelet
35-33	112632	Spring	36-131	125092	Dowel	100-120	125341	Bushing
35-34	125243	Spring	36-132	125292	Pin	100-145	125343	Strip
35-40	125244	Spring	36-134	125293	Pin	100-148	125344	Terminal
35-42	110436	Spring	36-136	125294	Pin	100-151	125345	Spool
35-43	125245	Spring	36-137	3614	Pin	100-152	125346	Screw
35-47	125246	Spring	36-139	125295	Pin	100-153	125347	Screw
35-48	125247	Spring	36-146	110439	Pin	100-159	125348	Terminal
35-52	4702	Spring	36-147	125296	Pin	100-167	125349	Terminal
35-53	125248	Spring	36-150	125297	Pin	100-173	125350	Contact Point
35-54	112633	Spring	36-151	125298	Pin	100-178	125351	Terminal Block
35-58	3608	Spring	36-152	3615	Pin	100-179	125352	Terminal
35-66	125249	Spring	36-153	110440	Pin	100-187	125353	Terminal
35-68	125250	Spring	36-154	125299	Pin	100-188	125354	Terminal Block
35-69	125251	Spring	36-164	125300	Pin	100-217	125355	Relay Spool
35-70	110437	Spring	36-165	125301	Pin	100-218	125356	Terminal
35-71	125252	Spring	36-170	125302	Pin	100-219	125357	Terminal
35-72	125253	Spring	36-172	125303	Pin	100-220	125358	Terminal
35-78	125254	Spring	36-173	3616	Pin	100-227	125359	Washer
35-80	125255	Spring	36-174	125304	Rivet	100-228	125360	Washer
35-84	125256	Spring	43-10	125306	Stop	100-234	125361	Washer
35-85	125257	Spring	43-12	71047	Washer	100-235	125362	Washer
35-86	4703	Spring	46-3	125307	Washer	100-246	125363	Screw
35-87	4708	Spring	47-2	125308	Buffer Assem.	100-253	125364	Spring
35-88	110438	Spring	47-4	125309	Buffer	100-254	125365	Spring
35-89	112634	Spring	47-5	125310	Screw	100-255	125366	Bushing
35-99	125258	Spring	52-4	125099	Washer	100-256	125367	Washer
35-101	125259	Spring	52-5	125311	Buffer	100-257	125368	Washer
35-104	125260	Spring	54-3	125312	Washer	103-27	125011	Washer
35-111	125261	Spring	61-7	3618	Insulator	103-75	125369	Resistor
35-116	125262	Spring	61-9	125313	Washer	103-77	125370	Resistor
35-123	125263	Spring	61-10	125314	Screw	103-102	125371	Screw
35-124	125264	Spring	61-12	125315	Washer	103-151	125372	Pinion
35-125	125265	Spring	61-21	125316	Screw	112-7	125373	Screw
35-126	3610	Spring	61-24	125010	Washer	112-8	125374	Screw
35-129	3611	Spring	61-25	125317	Insulator	112-64	125375	Screw
35-131	125266	Spring	80-1	125318	Tube	120-20	125376	Washer
35-132	125267	Spring	80-2	125319	Terminal	122-5	125379	Post
35-133	125268	Spring	80-3	125320	Washer	122-11	125380	Chute
35-134	4705	Spring	80-4	125321	Pole Piece	122-12	125381	Stud
35-137	112635	Spring	80-5	125322	Magnet Core	122-18	125382	Cable
35-140	112636	Spring	100-70	125323	Magnet Core	S-122-19	125383	Bracket
36-19	125270	Pin	100-71	125324	Magnet Core	S-122-20	125384	Bracket
36-23	125271	Pin	100-72	125325	Terminal	S-122-21	125385	Bracket
36-24	125272	Pin	100-73	125326	Washer	S-122-22	125386	Bracket
36-28	125273	Pin	100-74	5816	Washer	S-122-23	125387	Bracket
36-35	125274	Pin	100-75	3620	Washer	S-122-24	125388	Bracket

Old No.	New No.	Description	Old No.	New No.	Description	Old No.	New No.	Description
122-25	125389	Bracket	122-133	125450	Post	122-381	125505	Lever
122-26	125390	Washer	S-122-134	125451	Bell Crank	122-382	125506	Bail
122-27	125391	Shaft	122-135	125452	Washer	122-383	125507	Key Lever
122-28	125392	Stop	S-122-136	125453	Bracket	122-384	112640	Die Block
122-29	125393	Pin	122-137	125454	Gear Assem.	122-386	125508	Bail Assem.
122-35	125394	Plate	122-139	125455	Pin	122-387	125509	Cover
122-36	125395	Pin	122-140	125456	Stud	122-388	125510	Hinge
S-122-37	125396	Guide	122-143	125457	Connector	122-389	125511	Pawl Assem.
S-122-38	125397	Bar	122-146	125458	Bearing	122-390	125512	Contact Assem.
S-122-39	3625	Shaft	122-147	125459	Bushing	122-392	125509BC	Cover
S-122-40	125398	Bracket	W-122-152	125798	Key Assem.	122-396	125514	Hammer Assem.
122-41	125399	Roller	122-192	125461	Cup	122-397	125515	Hinge
122-42	125400	Gear	122-193	125462	Washer	122-399	125516	"Blank" Comb
122-43	125401	Gear	122-194	125463	Disk	122-400	125517	Comb
122-46	125402	Post	122-195	125464	Disk	122-401	125518	Comb
122-48	125012	Socket	122-196	125465	Bezel	122-402	125519	Comb
122-49	125403	Fitting	S-122-234	3627	Bar	122-403	125520	Comb
122-50	125404	Lamp	122-241	125466	Roller	122-404	125521	Comb
122-51	125405	Bell Crank	122-242	125467	Lever Assem.	122-405	125522	Comb
122-52	125406	Bell Crank	122-244	125468	Post	122-406	125523	Comb
122-53	125407	Bell Crank	122-245	125469	Pawl	122-407	125524	Comb
122-54	125408	Bell Crank	122-246	125470	Post	122-408	125525	Comb
122-55	125409	Bell Crank	122-247	125471	Disk Assem.	122-409	125526	Comb
122-56	125410	Bushings	122-249	125472	Stud	122-410	125527	Comb
122-57	125411	Bushings	122-250	125473	Spool Assem.	122-411	125528	Comb
122-58	125412	Stud	122-251	125474	Tube	122-412	125529	Comb
122-60	125413	Ratchet	122-252	125475	Terminal End	122-413	125530	Comb
122-61	125414	Post	122-253	125476	Magnet Spool	122-414	125531	Comb
122-62	125415	Pin	122-254	125477	Core	122-415	125532	Comb
122-63	125416	Post	122-257	125478	Plunger	122-416	125533	Comb
122-65	125417	Stud	122-259	125479	Disk	122-417	125534	Comb
122-67	125418	Post	122-260	125480	Hub	122-418	125535	Comb
122-68	3626	Foot	122-275	125481	Bracket	122-419	125536	Comb
S-122-69	125419	Stop	122-276	125013	Plate	122-420	125537	Comb
122-80	125420	Guide	122-290	125482	Terminal End	122-421	125538	Comb
122-84	125421	Pin	122-337	125014	Washer	122-422	125539	Comb
122-86	125422	Pin	122-345	119959BC	Container Assem.	122-423	125540	Comb
122-88	125423	Solenoid Assem.	122-346	125484	Plate	122-424	125541	Comb
122-89	125424	Bracket	122-347	125485	Guard	122-425	125542	Comb
122-94	125425	Terminal Board	122-348	126247	Bracket	122-426	125543	Comb
122-95	125426	Insulator	122-349	125486	Pivot	122-427	125544	Comb
122-97	125427	Bushing	122-350	125487	Tape Reel	122-428	125545	Comb
122-100	125428	Plate	122-352	80520BC	Cover	122-429	125546	Comb
122-101	125429	Head	122-354	126248	Shelf	122-430	125547	Comb
122-102	125430	Post	122-355	126249	Bracket	122-431	125548	Paper Keytop
122-106	125431G	Bracket Assem.	122-356	80523BC	Cover	122-432	125549	Paper Keytop
122-106G	125432	Bracket Assem.	122-357	125488	Spacer	122-433	125550	Paper Keytop
122-107	125433	Bracket	122-358	125489	Bracket	122-434	125551	Paper Keytop
122-108	125434	Bushing	122-359	125490	Ratchet	122-435	125552	Paper Keytop
122-111	125435	Screw	122-363	125491	Pin	122-436	125553	Stud
122-112	125436	Strip	122-364	125492	Bracket	122-437	125554	Spring
122-113	9575	Screw	122-365	125493	Punch Pin	122-438	125555	Head
122-115	125437	Contact Point	122-366	125494	Punch Pin	122-439	125556	Spring Eye
122-116	125438	Lever Assem.	122-367)	110902	Plate	122-444	119960BC	Plate
122-117	125439	Lever	122-368)			122-445	119957	Guard Assem.
122-118	125440	Terminal	122-369	125495	Guide Plate	122-447	125558	Spring
122-119	125441	Contact Assem.	122-370	125496	Guide Plate	122-450	125559	Keys
122-120	125442	Spring	122-371	125497	Die Plate	122-451	125560	Lever Assem.
122-121	125443	Contact	122-373	125498	Punch Hammer	122-452	125561	Lever Assem.
122-124	125444	Spring	122-374	125499	Punch Bar	122-453	125562	Cable Assem.
122-126	125445	Insulator	122-375	125500	Punch Bar	122-454	125563	Cable
122-127	125446	Stud	122-376	125501	Punch Bar	122-457	125564	Loop Blank
122-128	125447	Bracket Assem.	122-377	125502	Punch Bar	122-459	125565	Paper Keytop
122-129	125448	Bracket	122-378	125503	Punch Bar	122-460	125566	Paper Keytop
S-122-130	125449	Lever Assem.	122-380	125504	Lever	122-461	125567	Paper Keytop

Old No.	New No.	Description	Old No.	New No.	Description	Old No.	New No.	Description
122-462	125568	Paper Keytop	122-567	125631	Hammer Assem.	122-708	125693	Paper Keytop
122-463	125569	Paper Keytop	122-570	1204998C	Base	122-709	125694	Paper Keytop
122-464	125570	Paper Keytop	122-571	125633	Guide Plate	122-710	125605	Paper Keytop
122-465	125571	Paper Keytop	122-572	125634	Guide Plate	123-7	3628	Bushing
122-466	125572	Paper Keytop	122-573	125635	Die Plate	123-8	71444	Bushing
122-467	125573	Paper Keytop	122-574)	110901	Plate	123-10	3629	Collar
122-468	125574	Paper Keytop	122-367)	111019	Block	123-36	3630	Bushing
122-469	125575	Paper Keytop	122-575	125636	Plate Assem.	123-37	125696	Post
122-470	125576	Paper Keytop	122-576	125637	Ratchet Assem.	123-55	125697	Contact Pin
122-471	125577	Paper Keytop	122-577	125638	Paper Keytop	123-123	125698	Roller
122-472	125578	Paper Keytop	122-580	125639	Paper Keytop	123-135	125699	Pin
122-473	125579	Paper Keytop	122-581	125640	Paper Keytop	123-154	125700	Hub
122-474	125580	Paper Keytop	122-582	125641	Paper Keytop	123-158	125701	Hub
122-475	125581	Paper Keytop	122-583	125642	Bushing	123-159	125702	Dowel
122-476	125582	Paper Keytop	122-586	125643	Bracket Assem.	123-163	3632	Terminal
122-477	125583	Paper Keytop	122-589	125644	Washer	123-164	3633	Bushing
122-478	125584	Paper Keytop	122-590	125645	Handle	123-165	3634	Bushing
122-479	125585	Paper Keytop	122-592	125646	Guide	123-166	3635	Washer
122-480	125586	Paper Keytop	122-593	125647	Plate	123-167	3636	Washer
122-481	125587	Paper Keytop	122-594	125648	Plate	123-194	3637	Ball Bearing
122-482	125588	Paper Keytop	122-596	125649	Key Lever	123-244	125015	Washer
122-483	125589	Paper Keytop	122-597	125650	Key Lever	123-308	125703	Terminal
122-484	125590	Paper Keytop	122-598	125651	Key Lever	123-314	125704	Rivet
122-485	125591	Paper Keytop	122-599	125652	Key Lever	123-342	125705	Oil Cup
122-487	125592	Paper Keytop	122-600	125653	Key Lever	123-343	125706	Wick
122-490	119957BC	Guard	122-601	125654	Key Lever	123-357	125707	Terminal
122-498	125510	Hinge	122-602	125655	Key Lever	123-362	125708	Washer
122-511	125594	Guide Assem.	122-603	125656	Key Lever	123-364	125709	Hinge-Butt
122-526	125595	Roller	122-604	125657	Key Lever	123-412	125710	Ring - Blank
122-528	125596	Key Lever Assem.	122-605	125658	Key Lever	123-447	125711	Disk
122-529	125597	Key Lever Assem.	122-606	125659	Key Lever	125-9	3638	Condenser
122-530	125598	Key Lever Assem.	122-607	125660	Key Lever	125-23	125712	Clamp
122-531	125599	Key Lever Assem.	122-608	125661	Key Lever	125-55	125713	Card Holder
122-532	125600	Key Lever Assem.	122-609	125662	Key Lever	125-161	125714	Resistor
122-533	125601	Key Lever Assem.	122-610	125663	Key Lever	125-169	125715	Fuse
122-534	125602	Key Lever Assem.	122-611	125664	Key Lever	125-176	125716	Switch Box
122-535	125603	Key Lever Assem.	122-612	125665	Key Lever	125-184	125717	Fuse Box
122-536	125604	Key Lever Assem.	122-613	125666	Key Lever	125-194	125718	Resistor
122-537	125605	Key Lever Assem.	122-614	125667	Key Lever	125-197	125097	Nipple
122-538	125606	Key Lever Assem.	122-615	125668	Key Lever	125-198	125098	Nut
122-539	125607	Key Lever Assem.	122-616	125669	Key Lever	125-208	125719	Nipple
122-540	125608	Key Lever Assem.	122-617	125670	Key Lever	125-209	125720	Nut
122-541	125609	Key Lever Assem.	122-618	125671	Key Lever	125-211	125721	Clamp
122-542	125610	Key Lever Assem.	122-619	125672	Key Lever	125-217	126253	Receptacle
122-543	125611	Key Lever Assem.	122-620	125673	Key Lever	125-221	125091	Receptacle
122-544	125612	Key Lever Assem.	122-621	125674	Key Lever	125-237	125723	Fuse
122-545	125613	Key Lever Assem.	122-622	125675	Key Lever	125-238	125724	Fuse
122-546	125614	Key Lever Assem.	122-623	125676	Key Lever	125-239	125725	Fuse
122-547	125615	Key Lever Assem.	122-624	125677	Key Lever	125-240	125483	Key
122-548	125616	Key Lever Assem.	122-625	125678	Key Lever	125-242	125726	Resistor
122-549	125617	Key Lever Assem.	122-626	125679	Key Lever	125-269	125727	Handle
122-550	125618	Key Lever Assem.	122-627	125680	Key Lever	125-270	125728	Hinge
122-551	125619	Key Lever Assem.	122-628	125681	Key Lever	125-276	125729	Switch Box
122-552	125620	Key Lever Assem.	122-629	125682	Comb	126-11	125730	Bushing
122-553	125621	Key Lever Assem.	122-630	125683	Bushing	F-126-24	125377	Pinion
122-554	125622	Key Lever Assem.	122-697	125684	Lever Assem.	126-64	125731	Cam
122-555	125623	Key Lever Assem.	122-698	125685	Stud	126-92	125732	Washer
122-556	125624	Key Lever Assem.	122-699	125686	Lever Assem.	126-93	125733	Washer
122-557	125198	Key Lever Assem.	122-700	125687	Bushing	126-95	125734	Armature
122-558	125625	Key Lever Assem.	122-702	125688	Bracket Assem.	126-107	125735	Screw
122-559	125626	Key Lever Assem.	122-703	125689	Paper Keytop	126-108	125736	Brush Holder
122-562	84695	Guard	122-704	125690	Paper Keytop	126-111	125737	Coil
122-563	125628	Guard Clip	122-705	125691	Paper Keytop	126-114	125738	Washer
122-564	125629	Guard Clip	122-706	125692	Paper Keytop	126-118	125739	Bushing
122-565	125630	Guard	122-707			126-123	125016	Grommet

Old No.	New No.	Description	Old No.	New No.	Description	Old No.	New No.	Description
126-126	125740	Brush	200-1132	125792	Insulator	300-177	125854	Terminal
126-127	125741	Spring	200-1134	125793	Pin	300-178	125855	Terminal
138-1	125742	Tuning Fork	200-1135	9576	Contact Spring	300-179	125856	Terminal Block
138-2	125743	Tuning Fork	200-1136	125794	Spring Blank	300-180	125857	Terminal Block
138-3	125744	Tuning Fork	200-1137	9577	Spring	300-181	125858	Feed Pawl
138-4	125745	Tuning Fork	200-1138	125795	Spring Blank	300-200	125859	Bracket
138-5	114756	Tuning Fork	200-1139	3647	Insulator	300-201	125860	End Bracket
138-6	125747	Tuning Fork	200-1175	125796	Spring	300-301	5556	Top Plate
138-7	125748	Tuning Fork	200-1176	125797	Spring	300-302	125861	Feed Wheel
138-11	125749	Tuning Fork	200-1177	126251	Insulator	300-303	125862	Bearing
138-20	125751	Tuning Fork	200-1178	125799	Spring	300-304	125863	Bracket
138-22	110442	Screw Driver	200-1179	125800	Stiff	300-306	125864	Plate
138-23	125752	Wrench	200-1345	125801	Valve	300-307	125865	Plate
138-24	125753	Wrench	200-1348	125802	Washer	300-308	125866	Strip
138-25	125754	Wrench	200-1703	125803	Hub	300-312	125867	Bracket
138-26	125755	Wrench	200-2002	125804	Strip	300-314	125868	Detent Assem.
138-27	125756	Wrench	200-2210	125805	Post	300-315	125869	Detent Lever
138-28	125757	Wrench	200-2212	3649	Washer	300-316	125870	Detent Roller
138-30	125758	File	200-2217	125806	Post	300-319	125871	Bracket
138-32	125759	Wrench	200-2800	125807	Spindle	300-320	125872	Shaft
138-33	125760	Wrench	200-2802	125808	Pivot	300-322	125873	Latch
138-34	125761	Wrench	300-3	125809	Cable	300-400	125874	End Bracket
138-35	125762	Wrench	300-103	125810	Armature	300-501	125875	Base
138-36	125763	Wrench	300-104	125812	Armature	300-502	125876	Switch
138-38	125764	Screw Driver Blade	300-105	125813	Bearing	300-503	125877	Strip
138-43	126242	Gauge	300-106	125814	Guide	300-504	125878	Terminal
138-44	126243	Gauge	300-107	125815	Contact Assem.	300-505	4706	Washer
138-49	126244	Gauge	300-108	125816	Mounting Bar	300-506	4707	Washer
138-52	125765	Wrench	300-109	125817	Mounting Bar	300-507	125879	Base
138-55	110443	Scale	300-110	125818	Insulator	300-508	125880	Armature
138-58	110444	Scale	300-111	125819	Plate	300-509	125881	Washer
138-67	125766	Handle	300-113	125820	Disk	300-510	125882	Terminal
138-68	125767	Shank	300-114	125821	Lever Blank	300-511	125883	Armature
138-69	125768	Shank	300-115	125822	Lever #1	300-512	125884	Spring
138-74	125769	Shank	300-116	125823	Lever #2	300-513	125885	Armature Handle
138-100	88993	Burnisher	300-117	125824	Lever #3	300-515	125886	Terminal
138-119	125771	Handle	300-118	125825	Lever #4	300-516	125887	Base
138-120	125772	Shank	300-119	125826	Lever #5	300-517	125888	Decalcomania
138-122	125773	Handle	300-120	125827	Lever	300-518	125889	Base
138-123	125774	Shank	300-121	125828	Shaft	300-519	125890	Armature
138-125	126245	Gauge	300-128	125829	Lever	300-601	125891	Bracket
138-126	126246	Gauge	300-130	125830	Armature	300-602	125892	Shaft
138-127	125775	Wrench	300-131	125831	Cont. Spring	300-603	125893	Shaft
138-128	125776	Wrench	300-132	125832	Cont. Spring	300-604	125894	Lever
138-129	125777	Wrench	300-137	125833	Lever Guide	300-605	125895	Bracket
138-130	125778	Shank	300-138	125834	Spool	300-606	125896	Shaft
138-133	125779	Wrench	300-139	125935	Tube	300-607	125897	Bracket
138-134	125780	Handle	300-140	125836	Magnet Core	300-608	125898	Pawl
138-135	125781	Shank	300-142	125837	Magnet Yoke	300-609	125899	Post
138-136	125782	Wrench Grip	300-143	125838	Plunger	300-700	125900	Panel
138-137	110445	Tool	300-144	125839	Bracket	300-701	125557	Panel
138-139	125783	Stone	300-145	125840	Rod	300-702	125901	Stud
138-141	114758	Tuning Fork	300-146	125841	Lever	400-2	125902	Rod
200-20	3639	Washer	300-147	125842	Button	400-3	125903	Brush
200-133	125785	Spring	300-150	125843	Plate	400-6	125904	Lamp
200-137	125786	Spring	300-152	125844	Adj. Lever	400-102	125905	Strip
200-139	125787	Button	300-153	125845	Yoke	400-203	125906	Gear
200-148	125788	Post	300-154	125846	Cont. Point	400-206	125907	Washer
200-153	3640	Washer	300-155	125847	Plate	400-207	125908	Pinion
200-214	125789	Shim	300-170	125848	Cont. Lever	400-209	125909	Shaft
200-704	3642	Washer	300-171	125849	Cont. Lever	400-210	125910	Shaft
200-705	125790	Bushing	300-172	125850	Cont. Lever	400-211	125911	Wheel
200-1028	125791	Washer	300-173	125851	Cont. Lever	400-212	125912	Segment Ring
200-1031	6033	Washer	300-174	125852	Cont. Lever	400-215	125913	Collector Ring
200-1032	3646	Washer	300-175	125853	Cont. Lever	400-218	125914	Terminal

Old No.	New No.	Description	Old No.	New No.	Description	Old No.	New No.	Description
400-221	125915	Disk	700-68	73202	Washer	55083-12	126107	"T" Bar
400-222	125916	Range Scale	700-71	3650	Washer	55083-13	126108	"T" Bar
400-302	125917	Bushing	700-75	125750	Screw	55083-14	126109	"T" Bar
400-402	125918	Bushing	700-76	125770	Terminal	55083-15	126110	"T" Bar
400-509	125342	Sleeve	1000-203	125923	Washer	55083-16	126111	"T" Bar
400-510	125210	Shaft	1000-252	110446	Nut	55083-17	126112	"T" Bar
400-513	125919	Washer	W-1098	70793	Spacer	55083-18	126113	"T" Bar
400-519	125920	Sleeve	W-1238	126234	Pin	55083-20	126114	"T" Bar
400-801	125921	Gear	W-1241	126235	Collar	55083-21	126115	"T" Bar
400-1002	125922	Decalcomania	W-1958	71681	Spool	55084-A2	126156	Bar
400-1404	125924	Lever	W-2328	72669	Clip	55084-A4	126157	Bar
500-4	125925	Switch	W-2657	126236	Spring	55084-A6	126158	Bar
500-6	125926	Connector	W-6095	84990	Screw	55084-A8	126159	Bar
500-7	125927	Locknut	W-6104	126237	Nut	55084-A10	126160	Bar
500-19	125928	Washer	W-9277	126238	Handle	55084-A12	126161	Bar
500-80	125929	Resistor	W-9278	126239	Journal	55084-A14	126162	Bar
500-96	125930	Washer	W-9279-A	126240	Crank	55084-A16	126163	Bar
500-99	125931	Switch	W-9337-F	89883	Nut	55084-A18	126164	Bar
500-104	125932	Spring	W-9470	86341	Screw	55084-A20	126165	Bar
500-105	125933	Plate	W-9542	74878	Paper Drag	55084-B1	126166	Bar
500-112	125934	Spring	W-10074	110743	Washer	55084-B3	126167	Bar
500-205	125935	Spring	W-10076	3646	Washer	55084-B5	126168	Bar
500-308	125936	Pin	W-10077	45815	Washer	55084-B7	126169	Bar
500-309	125937	Pin	W-10080	3640	Washer	55084-B9	126170	Bar
500-310	125938	Chain	W-10082	4814	Washer	55084-B11	126171	Bar
500-311	125939	Pin "S" Hook	W-10083	3639	Washer	55084-B13	126172	Bar
500-403	125940	Block	W-10086	126241	Washer	55084-B15	126173	Bar
500-404	125941	Socket	W-10088	70071	Washer	55084-B17	126174	Bar
500-406	125942	Fuse	W-10090	70072	Washer	74274-1	126232	Button
500-600	125943	Box	55083-1	126096	"T" Bar			
500-703	125944	Foot	55083-2	126097	"T" Bar			
500-1008	125945	Switch	55083-3	126098	"T" Bar			
W-666	126233	Pivot	55083-4	126099	"T" Bar			
W-667	74877	Spring	55083-5	126100	"T" Bar			
W-669	117313	Spindle	55083-6	126101	"T" Bar			
700-51	125946	Screw	55083-7	126102	"T" Bar			
700-55	125947	Screw	55083-8	126103	"T" Bar			
700-59	125948	Screw	55083-9	126104	"T" Bar			
700-60	125949	Screw	55083-10	126105	"T" Bar			
700-65	125722	Screw	55083-11	126106	"T" Bar			

NEW TO OLD NUMBER CONVERSION LIST

New No.	Old No.	New No.	Old No.	New No.	Old No.	New No.	Old No.	New No.	Old No.
1036	34-51	3642	200-704	112622	33-334	125127	33-58	125198	122-557
1157	33-1	3646	200-1032	112623	33-335	125128	33-59	125199	33-278
1158	33-3	3646	W-10076	112624	33-337	125129	33-60	125200	33-282
1159	33-5	3647	200-1139	112625	33-347	125130	33-63	125201	33-283
1160	33-6	3649	200-2212	112626	34-4	125131	33-65	125202	33-285
1161	33-7	3650	700-71	112627	34-11	125132	33-70	125203	33-289
1162	33-10	4702	35-52	112628	34-64	125133	33-72	125205	33-296
	33-156	4703	35-86	112629	35-1	125134	33-73	125206	33-336
1163	33-11	4705	35-134	112630	35-2	125135	33-75	125207	33-339
1164	33-14	4706	300-505	112631	35-8	125136	33-79	125208	33-340
1165	33-16	4707	300-506	112632	35-33	125137	33-82	125209	33-341
1166	33-17	4708	35-87	112633	35-54	125138	33-85	125210	400-510
1167	33-19	4814	W-10082	112634	35-89	125139	33-86	125211	33-344
1168	33-35	5475	34-5	112635	35-137	125140	33-88	125212	33-346
1169	33-37	5556	300-301	112636	35-140	125141	33-89	125213	33-348
1170	33-49	5740	33-13	112640	122-384	125142	33-98	125214	33-349
1171	33-53	5815	34-14	114756	138-5	125143	33-101	125215	33-350
1172	33-54	5816	100-74	114758	138-141	125144	33-108	125216	33-356
1173	33-64	6033	200-1031	117313	W-669	125146	33-114	125217	33-362
1174	33-157	9574	100-88	119957BC	122-490	125147	33-121	125218	34-1
1175	33-169	9575	122-113	119959BC	122-345	125148	33-123	125219	34-3
1176	33-195	9576	200-1135	119960BC	122-444	125149	33-130	125220	34-10
1177	33-234	9577	200-1137	120499BC	122-570	125150	33-135	125221	34-13
1178	33-237	45815	W-10077	125000	33-74	125151	33-141	125222	34-16
1179	33-238	49054	33-111	125001	33-132	125152	33-143	125223	34-19
1181	33-360	55257	34-12	125002	33-179	125153	33-151	125224	34-24
1222	33-39	70071	W-10088	125003	33-206	125154	33-153	125225	34-27
1223	33-69	70072	W-10090	125004	33-272	125155	33-158	125226	34-35
1263	33-4	70073	34-7	125005	33-280	125156	33-162	125227	34-39
1299	33-290	70793	W-1098	125006	33-333	125157	33-163	125228	34-41
2723	34-63	71047	43-12	125009	34-59	125158	33-167	125229	34-48
3595	34-2	71444	123-8	125010	61-24	125159	33-168	125230	34-54
3597	34-6	71681	W-1958	125011	103-27	125160	33-175	125231	34-58
3598	34-8	72669	W-2328	125012	122-48	125161	33-176	125232	34-60
3599	34-9	73202	700-68	125013	122-276	125162	33-180	125233	34-61
3600	34-25	74877	W-667	125014	122-337	125163	33-185	125234	34-62
3602	34-28	74878	W-9542	125015	123-244	125164	33-193	125235	34-66
3603	34-29	74879	4-8	125016	126-123	125165	33-194	125236	35-13
3604	34-50	80520BC	122-352	125091	125-221	125166	33-196	125237	35-16
3605	34-53	80523BC	122-356	125092	36-131	125167	33-197	125238	35-23
3606	34-55	84695	122-562	125097	125-197	125168	33-198	125239	35-24
3608	35-58	84990	W-6095	125098	125-198	125169	33-202	125240	35-26
3610	35-126	86341	W-9470	125099	52-4	125170	33-207	125241	35-27
3611	35-129	86850	33-240	125100	2-3	125171	33-208	125242	35-28
3614	36-56	87636	33-270	125101	4-4	125172	33-209	125243	35-34
3614	36-137	88993	138-100	125102	4-11	125173	33-210	125244	35-40
3615	36-152	89883	W-9337-F	125103	6-1	125174	33-211	125245	35-43
3616	36-173	110434	33-110	125104	6-2	125175	33-212	125246	35-47
3618	61-7	110435	34-56	125105	23-8	125176	33-213	125247	35-48
3620	100-75	110436	35-42	125106	25-21	125177	33-217	125248	35-53
3621	100-85	110437	35-70	125107	26-19	125178	33-224	125249	35-66
3623	100-97	110438	35-88	125108	33-2	125179	33-225	125250	35-68
3624	100-108	110439	36-146	125109	33-8	125180	33-227	125251	35-69
3625	S-122-39	110440	36-153	125110	33-9	125181	33-228	125252	35-71
3626	122-68	110441	100-96	125111	33-12	125182	33-267	125253	35-72
3627	S-122-234	110442	138-22	125112	33-15	125183	33-235	125254	35-78
3628	123-7	110443	138-55	125113	33-18	125184	33-236	125255	35-80
3629	123-10	110444	138-58	125114	33-22	125185	33-241	125256	35-84
3630	123-36	110445	138-137	125115	33-23	125186	33-244	125257	35-85
3632	123-163	110446	1000-252	125116	33-29	125187	33-245	125258	35-99
3633	123-164	110741	33-78	125117	33-32	125188	33-250	125259	35-101
3634	123-165	110742	33-311	125118	33-36	125189	33-252	125260	35-104
3635	123-166	110743	W-10074	125119	33-38	125190	33-253	125261	35-111
3636	123-167	110901	( 122-574	125120	33-41	125191	33-254	125262	35-116
3637	123-194		( 122-367	125121	33-42	125192	33-255	125263	35-123
3638	125-9	110902	( 122-367	125122	33-43	125193	33-257	125264	35-124
3639	200-20		( 122-368	125123	33-45	125194	33-264	125265	35-125
3639	W-10083	111019	122-575	125124	33-50	125195	33-271	125266	35-131
3640	200-153	112620	33-21	125125	33-51	125196	33-274	125267	35-132
3640	W-10080	112621	33-170	125126	33-57	125197	33-276	125268	35-133

New No.	Old No.	New No.	Old No.	New No.	Old No.	New No.	Old No.	New No.	Old No.
125269	36-120	125343	100-145	125417	122-65	125491	122-363	125564	122-457
125270	36-19	125344	100-148	125418	122-67	125492	122-364	125565	122-459
125271	36-23	125345	100-151	125419	S-122-69	125493	122-365	125566	122-460
125272	36-24	125346	100-152	125420	122-80	125494	122-366	125567	122-461
125273	36-28	125347	100-153	125421	122-84	125495	122-369	125568	122-462
125274	36-35	125348	100-159	125422	122-86	125496	122-370	125569	122-463
125275	36-38	125349	100-167	125423	122-88	125497	122-371	125570	122-464
125276	36-39	125350	100-173	125424	122-89	125498	122-373	125571	122-465
125277	36-45	125351	100-178	125425	122-94	125499	122-374	125572	122-466
125278	36-51	125352	100-179	125426	122-95	125500	122-375	125573	122-467
125279	36-72	125353	100-187	125427	122-97	125501	122-376	125574	122-468
125280	36-73	125354	100-188	125428	122-100	125502	122-377	125575	122-469
125281	36-80	125355	100-217	125429	122-101	125503	122-378	125576	122-470
125282	36-85	125356	100-218	125430	122-102	125504	122-380	125577	122-471
125283	36-103	125357	100-219	125431	122-106	125505	122-381	125578	122-472
125284	36-104	125358	100-220	125432	122-106G	125506	122-382	125579	122-473
125285	36-105	125359	100-227	125433	122-107	125507	122-383	125580	122-474
125286	36-106	125360	100-228	125434	122-108	125508	122-386	125581	122-475
125287	36-109	125361	100-234	125435	122-111	125509	122-387	125582	122-476
125288	36-110	125362	100-235	125436	122-112	125509BC	122-392	125583	122-477
125289	36-113	125363	100-246	125437	122-115	125510	122-388	125584	122-478
125290	36-114	125364	100-253	125438	122-116	125511	122-389	125585	122-479
125291	36-124	125365	100-254	125439	122-117	125512	122-390	125586	122-480
125292	36-132	125366	100-255	125440	122-118	125514	122-396	125587	122-481
125293	36-134	125367	100-256	125441	122-119	125515	122-397	125588	122-482
125294	36-136	125368	100-257	125442	122-120	125516	122-399	125589	122-483
125295	36-139	125369	103-75	125443	122-121	125517	122-400	125590	122-484
125296	36-147	125370	103-77	125444	122-124	125518	122-401	125591	122-485
125297	36-150	125371	103-102	125445	122-126	125519	122-402	125592	122-487
125298	36-151	125372	103-151	125446	122-127	125520	122-403	125594	122-511
125299	36-154	125373	112-7	125447	122-128	125521	122-404	125595	122-526
125300	36-164	125374	112-8	125448	122-129	125522	122-405	125596	122-528
125301	36-165	125375	112-64	125449	S-122-130	125523	122-406	125597	122-529
125302	36-170	125376	120-20	125450	122-133	125524	122-407	125598	122-530
125303	36-172	125377	F-126-24	125451	S-122-134	125525	122-408	125599	122-531
125304	36-174	125379	122-5	125452	122-135	125526	122-409	125600	122-532
125306	43-10	125380	122-11	125453	S-122-136	125527	122-410	125601	122-533
125307	46-3	125381	122-12	125454	122-137	125528	122-411	125602	122-534
125308	47-2	125382	122-18	125455	122-139	125529	122-412	125603	122-535
125309	47-4	125383	S-122-19	125456	122-140	125530	122-413	125604	122-536
125310	47-5	125384	S-122-20	125457	122-143	125531	122-414	125605	122-537
125311	52-5	125385	S-122-21	125458	122-146	125532	122-415	125606	122-538
125312	54-3	125386	S-122-22	125459	122-147	125533	122-416	125607	122-539
125313	61-9	125387	S-122-23	125461	122-192	125534	122-417	125608	122-540
125314	61-10	125388	S-122-24	125462	122-193	125535	122-418	125609	122-541
125315	61-12	125389	122-25	125463	122-194	125536	122-419	125610	122-542
125316	61-21	125390	122-26	125464	122-195	125537	122-420	125611	122-543
125317	61-25	125391	122-27	125465	122-196	125538	122-421	125612	122-544
125318	80-1	125392	122-28	125466	122-241	125539	122-422	125613	122-545
125319	80-2	125393	122-29	125467	122-242	125540	122-423	125614	122-546
125320	80-3	125394	122-35	125468	122-244	125541	122-424	125615	122-547
125321	80-4	125395	122-36	125469	122-245	125542	122-425	125616	122-548
125322	80-5	125396	S-122-37	125470	122-246	125543	122-426	125617	122-549
125323	100-70	125397	S-122-38	125471	122-247	125544	122-427	125618	122-550
125324	100-71	125398	S-122-40	125472	122-249	125545	122-428	125619	122-551
125325	100-72	125399	122-41	125473	122-250	125546	122-429	125620	122-552
125326	100-73	125400	122-42	125474	122-251	125547	122-430	125621	122-553
125327	100-79	125401	122-43	125475	122-252	125548	122-431	125622	122-554
125328	100-80	125402	122-46	125476	122-253	125549	122-432	125623	122-555
125329	100-81	125403	122-49	125477	122-254	125550	122-433	125624	122-556
125330	100-84	125404	122-50	125478	122-257	125551	122-434	125625	122-558
125331	100-92	125405	122-51	125479	122-259	125552	122-435	125626	122-559
125332	100-93	125406	122-52	125480	122-260	125553	122-436	125628	122-563
125333	100-100	125407	122-53	125481	122-275	125554	122-437	125629	122-564
125334	100-101	125408	122-54	125482	122-290	125555	122-438	125630	122-565
125335	100-106	125409	122-55	125483	125-240	125556	122-439	125631	122-567
125336	100-109	125410	122-56	125484	122-346	125557	300-701	125633	122-571
125337	100-110	125411	122-57	125485	122-347	125558	122-447	125634	122-572
125338	100-111	125412	122-58	125486	122-349	125559	122-450	125635	122-573
125339	100-112	125413	122-60	125487	122-350	125560	122-451	125636	122-576
125340	100-113	125414	122-61	125488	122-357	125561	122-452	125637	122-577
125341	100-120	125415	122-62	125489	122-358	125562	122-453	125638	122-580
125342	400-509	125416	122-63	125490	122-359	125563	122-454	125639	122-581



New No.	Old No.	New No.	Old No.	New No.	Old No.	New No.	Old No.	New No.	Old No.
125640	122-582	125714	125-161	125789	200-214	125863	300-304	125936	500-308
125641	122-583	125715	125-169	125790	200-705	125864	300-306	125937	500-309
125642	122-586	125716	125-176	125791	200-1028	125865	300-307	125938	500-310
125643	122-589	125717	125-184	125792	200-1132	125866	300-308	125939	500-311
125644	122-590	125718	125-194	125793	200-1134	125867	300-312	125940	500-403
125645	122-592	125719	125-208	125794	200-1136	125868	300-314	125941	500-404
125646	122-593	125720	125-209	125795	200-1138	125869	300-315	125942	500-406
125647	122-594	125721	125-211	125796	200-1175	125870	300-316	125943	500-600
125648	122-596	125722	700-65	125797	200-1176	125871	300-319	125944	500-703
125649	122-597	125723	125-237	125798	W-122-152	125872	300-320	125945	500-1008
125650	122-598	125724	125-238	125799	200-1178	125873	300-322	125946	700-51
125651	122-599	125725	125-239	125800	200-1179	125874	300-400	125947	700-55
125652	122-600	125726	125-242	125801	200-1345	125875	300-501	125948	700-59
125653	122-601	125727	125-269	125802	200-1348	125876	300-502	125949	700-60
125654	122-602	125728	125-270	125803	200-1703	125877	300-503	126096	55083-1
125655	122-603	125729	125-276	125804	200-2002	125878	300-504	126097	55083-2
125656	122-604	125730	126-11	125805	200-2210	125879	300-507	126098	55083-3
125657	122-605	125731	126-64	125806	200-2217	125880	300-508	126099	55083-4
125658	122-606	125732	126-92	125807	200-2800	125881	300-509	126100	55083-5
125659	122-607	125733	126-93	125808	200-2802	125882	300-510	126101	55083-6
125660	122-608	125734	126-95	125809	300-3	125883	300-511	126102	55083-7
125661	122-609	125735	126-107	125810	300-103	125884	300-512	126103	55083-8
125662	122-610	125736	126-108	125812	300-104	125885	300-513	126104	55083-9
125663	122-611	125737	126-111	125813	300-105	125886	300-515	126105	55083-10
125664	122-612	125738	126-114	125814	300-106	125887	300-516	126106	55083-11
125665	122-613	125739	126-118	125815	300-107	125888	300-517	126107	55083-12
125666	122-614	125740	126-126	125816	300-108	125889	300-518	126108	55083-13
125667	122-615	125741	126-127	125817	300-109	125890	300-519	126109	55083-14
125668	122-616	125742	138-1	125818	300-110	125891	300-601	126110	55083-15
125669	122-617	125743	138-2	125819	300-111	125892	300-602	126111	55083-16
125670	122-618	125744	138-3	125820	300-113	125893	300-603	126112	55083-17
125671	122-619	125745	138-4	125821	300-114	125894	300-604	126113	55083-18
125672	122-620	125747	138-6	125822	300-115	125895	300-605	126114	55083-20
125673	122-621	125748	138-7	125823	300-116	125896	300-606	126115	55083-21
125674	122-622	125749	138-9	125824	300-117	125897	300-607	126156	55084-A2
125675	122-623	125750	700-75	125825	300-118	125898	300-608	126157	55084-A4
125676	122-624	125751	138-20	125826	300-119	125899	300-609	126158	55084-A6
125677	122-625	125752	138-23	125827	300-120	125900	300-700	126159	55084-A8
125678	122-626	125753	138-24	125828	300-121	125901	300-702	126160	55084-A10
125679	122-627	125754	138-25	125829	300-128	125902	400-2	126161	55084-A12
125680	122-628	125755	138-26	125830	300-130	125903	400-3	126162	55084-A14
125681	122-629	125756	138-27	125831	300-131	125904	400-6	126163	55084-A16
125682	122-630	125757	138-28	125832	300-132	125905	400-102	126164	55084-A18
125683	122-697	125758	138-30	125833	300-137	125906	400-203	126165	55084-A20
125684	122-698	125759	138-32	125834	300-138	125907	400-206	126166	55084-B1
125685	122-699	125760	138-33	125835	300-139	125908	400-207	126167	55084-B3
125686	122-700	125761	138-34	125836	300-140	125909	400-209	126168	55084-B5
125687	122-702	125762	138-35	125837	300-142	125910	400-210	126169	55084-B7
125688	122-703	125763	138-36	125838	300-143	125911	400-211	126170	55084-B9
125689	122-704	125764	138-38	125839	300-144	125912	400-212	126171	55084-B11
125690	122-705	125765	138-52	125840	300-145	125913	400-215	126172	55084-B13
125691	122-706	125766	138-67	125841	300-146	125914	400-218	126173	55084-B15
125692	122-707	125767	138-68	125842	300-147	125915	400-221	126174	55084-B17
125693	122-708	125768	138-69	125843	300-150	125916	400-222	126232	74273-1
125694	122-709	125769	138-74	125844	300-152	125917	400-302	126233	W-666
125695	122-710	125770	700-76	125845	300-153	125918	400-402	126234	W-1238
125696	123-37	125771	138-119	125846	300-154	125919	400-513	126235	W-1241
125698	123-123	125772	138-120	125847	300-155	125920	400-519	126237	W-6104
125699	123-135	125773	138-122	125848	300-170	125921	400-801	126238	W-9277
125700	123-154	125774	138-123	125849	300-171	125922	400-1002	126239	W-9278
125701	123-158	125775	138-127	125850	300-172	125923	1000-203	126240	W-9279-A
125702	123-159	125776	138-128	125851	300-173	125924	400-1404	126241	W-10086
125703	123-308	125777	138-129	125852	300-174	125925	500-4	126242	138-43
125704	123-314	125778	138-130	125853	300-175	125926	500-6	126243	138-44
125705	123-342	125779	138-133	125854	300-177	125927	500-7	126244	138-49
125706	123-343	125780	138-134	125855	300-178	125928	500-19	126245	138-125
125707	123-357	125781	138-135	125856	300-179	125929	500-80	126246	138-126
125708	123-362	125782	138-136	125857	300-180	125930	500-96	126247	122-348
125709	123-364	125783	138-139	125858	300-181	125931	500-99	126248	122-354
125710	123-412	125785	200-133	125859	300-200	125932	500-104	126249	122-355
125711	123-447	125786	200-137	125860	300-201	125933	500-105	126250	33-275
125712	125-23	125787	200-139	125861	300-302	125934	500-112	126251	200-1177
125713	125-55	125788	200-148	125862	300-303	125935	500-205	126253	125-217
								126336	W-2657

CHANGES AND ADDITIONS  
TO BULLETIN 1117B, ISSUE 2

PARTS  
U.S. ARMY SIGNAL CORPS  
REPERFORATOR TRANSMITTERS  
TG-26-A & TG-27-A  
(TELETYPEWRITER)

TELETYPE MODEL 14  
PORTABLE SENDING-RECEIVING  
TYPING REPERFORATOR TRANSMITTER DISTRIBUTOR SET

This correction sheet covers additions and changes in the following units:

FFR17FN248 Typing Reperforator  
FK224KUL5BA Keyboard Base  
FFRC209AA Cover  
129329AA Connection Box  
105487 Chest

Page 1

The 105601 BASE PLATE (ASSEM) includes 2191 LOCK WASHERS, 7002 FLAT WASHERS, 124144 SCREWS and 119629 LINKS. Refer to Correction Sheet 874EE for location of essential parts.

The assembly numbers for the 71634 LOCKOUT LEVER (ASSEM) or the 71635 BELL BRACKET (ASSEM) are no longer used and the parts should be ordered separately.

Indicate that the 105602 TAPE CHUTE is an ASSEMBLY and includes a bracket and tape knife.

Indicate that the 8896 SHIMS are (.004") and add 96874 SHIMS (.002").

Page 2

The number "71635" has been omitted and the BELL BRACKET (ASSEM) parts should be ordered separately.

The 73611 FELT OIL WICKS have been reinstated and the 129578 FELT OIL WICKS, substituted by Correction Sheet 816EE as their replacements, have been omitted.

The 96843 SCREWS have been replaced by 41644 SCREWS.

Page 3

The 84023 SPRING has been replaced by a 110974 SPRING.

Add the call-out "95456 SPRING" to the six springs shown at the top of the lower illustration.

The 102790 PUNCH BLOCK (ASSEM) has been replaced by a 111024 PUNCH BLOCK (ASSEM).

The 110438 (formerly 35-88) SPRING has been replaced by a 2421 SPRING.

Page 4

The 2191 LOCK WASHER associated with the 74399 SCREW has been replaced by a 107116 LOCK WASHER.

Page 5

The 2669 LOCK WASHERS on the main bail roller have been replaced by 45815 LOCK WASHERS.

The 102235 MAIN BAIL BRACKET has been replaced by a 6969 MAIN BAIL BRACKET (both upper and lower illustrations).

The 6807 SCREWS of the bevel gears have been replaced by 73894 SCREWS.

The 78244 OIL CUP has been replaced by a 104124 SCREW.

The 75226 OIL WICK has been replaced by three 77019 OIL WICKS.

A 34432 FLAT WASHER has been added to each of the two 6745 SCREWS nearest to the center (FRONT VIEW) of the 6969 MAIN BAIL BRACKET (ASSEM).

Page 6

The two 6746 SCREWS, opposite either end of the type bar backstop strip, have been replaced by 76168 SCREWS.

A 34432 FLAT WASHER has been added to the center 89906 POST above the 2669 LOCK WASHER.

Indicate that a 6811 SCREW, 8330 FLAT WASHER, 2191 LOCK WASHER and 3598 NUT are used with the 70871 SPRING BRACKET (RIGHT).

The 6826 SPRING BRACKET-SHORT has been replaced by a 124147 SPRING PLATE-RIGHT.

The 7037 WASHERS have been replaced by 124148 WASHERS.

The 91899 TYPE BAR SEGMENT (WITH POSTS) has been replaced by an 89905 TYPE BAR SEGMENT. The same 89906 POSTS are still present but are listed separately.

Indicate that a 6811 SCREW, 8330 FLAT WASHER, 2191 LOCK WASHER and 3598 NUT are used with the 102815 SPRING BRACKET (LEFT).

The 6826 SPRING BRACKET-SHORT, at the right side of the illustration, has been replaced by a 124146 SPRING PLATE-LEFT.

The 6746 SCREWS, called-out at the lower right-hand corner of the lower illustration, have been replaced by 151658 SCREWS. Their associated 7002

WASHERS have been replaced by 8330 WASHERS.

Page 7

The 6810 SCREW has been replaced by a 121575 SCREW and its associated 2669 LOCK WASHER has been replaced by a 98642 LOCK WASHER.

The 98877 OPERATING ARM has been replaced by a 6743 OPERATING ARM.

A 2669 LOCK WASHER has been added to the 1245 SCREW.

The 6811 SCREWS for the two 70838 BEARING BRACKETS have been replaced by 72508 SCREWS.

The 82440 SCREWS of the punch cam have been replaced by 120896 SCREWS.

The 72575 LOCK WASHER under the bottom gear should be changed to read 72565 LOCK WASHER.

Page 8

The 98708 SELECTOR MOUNTING PLATE has been replaced by a 74003 SELECTOR MOUNTING PLATE.

The 74722 WASHER on the upper-right corner of the 6884 BRACKET illustration has been replaced by a 124973 WASHER.

Page 9

The 6807 SCREW of the 7036 COLLAR has been replaced by a 74536 SCREW.

An 8330 FLAT WASHER has been added to the 6811 SCREW of the spring bracket-left.

The 6807 SCREW of the bevel gear has been replaced by a 74536 SCREW.

A 7654 SHIM (.004") has been added between the 7042 GEAR-BEVEL-36T and the bracket.

Page 10

Indicate that a 7044 REVERSE ARM, 80342 SCREW and 3606 NUT are mounted on the extended end (nearest gear) of the reverse arm shaft but are not included in the 97333 End-of-Line Indicator Counter Unit (Assem).

Page 11

Indicate that a 78430 CABLE CLAMP has been added to the motor mounting screw under the cable hole in the motor end shield.

Page 13

A 7002 WASHER has been added to each of the two 6347 SCREWS nearest to the 6811 SCREW shown in the upper right-hand corner illustration.

Page 14

To the arrangements listed, add the following:

KEYTOP ARRANGEMENT KU including 107250 SET OF SPRING CUSHION KEYTOPS.

PALLET ARRANGEMENT 248 including 113439 SET OF PALLETS.

The "KU" is similar to the "KH" arrangement except that the 92258 KEYTOP has been replaced by a 78981 KEYTOP marked "H #".

The "248" is similar to the "226" arrangement except that the 99001 TYPE BAR WITH PALLET (including 98920 PALLET) has been replaced by a 9902 TYPE BAR WITH PALLET (including 98924 PALLET) which prints "H #".

The 6692 BLANK PULL BAR has been replaced by a 74185 BLANK PULL BAR.

Page 15

The 105620 KEYBOARD BASE-BLACK GLOSS has numbered and color coded 105620BA KEYBOARD BASE.

The 105638 KEY & SWITCH UNIT has been renumbered and color coded 117178AA KEY & SWITCH UNIT.

The 6746 SCREWS on the spacer bar have been replaced by 74059 SCREWS, the 7001 WASHERS have been replaced by 7002 WASHERS and the "2191 NUT" should be changed to read 2191 LOCK WASHER.

The 1297 SCREW through the thumb screw has been replaced by a 1257 SCREW.

The 7395 STOP PLATE has been replaced by a 74749 STOP PLATE. The associated 7001 WASHERS have been replaced by 8330 WASHERS.

The assembly number 80825 has been omitted and the SIGNAL LAMP (ASSEM) parts are numbered separately.

The 74986 SCREWS of the front keylever guide have been replaced by a 6746 SCREWS.

The 1169 SCREW of the latch block has been replaced by a 103539 SCREW.

Page 16

The 105620 KEYBOARD BASE-BLACK GLOSS has been numbered and color coded 105620BA.

The 6746 SCREW of the ground terminal has been replaced by a 74059 SCREW. The associated 7001 WASHER has been replaced by a 7002 WASHER.

The 105632 TAPE GUIDE is not included with the TAPE GUIDE PARTS of later models.

Page 17

The 80828 COVER (ASSEM) has been renumbered and color coded 112521BA LAMP COVER (ASSEM).

The 80826 BRACKET has been replaced by a 126957 LAMP BRACKET without the 8543 and 6807 SCREWS.

The 1269 SCREW has been replaced by an 8539 SCREW.

The 125012 (formerly 122-48) SOCKET has been replaced by a 126776 LAMP SOCKET.

The 71444 OUTLET BUSHING has been replaced by a 105912 LOCK WASHER and 126775 NUT.

The assembly number 80825 has been omitted and the SIGNAL LAMP (ASSEM) parts are numbered separately.

The 73177 COVER has been replaced by a 117182 COVER PLATE.

The 105681 NAME PLATE should be changed to read 105861 NAME PLATE.

The 105637 SWITCH CASE has been renumbered and color coded 114439AA.

The 95320 TOGGLE SWITCH (ASSEM) has been replaced by a 105279 TOGGLE SWITCH (ASSEM), including the 91683 NUT-HEX but excluding the 91684 NUT-RING.

The 105638 KEY & SWITCH UNIT (ASSEM) has been replaced by a 117178BA KEY & SWITCH UNIT (ASSEM) which is similar except for the four changes indicated above.

Page 18

A 120870 WICK (ASSEM), including 120824 WICKS and 121921 CLAMPS, has been added to the 8097 CAM SLEEVE assembly.

A 124198 RETAINER RING has been added to the 8097 CAM SLEEVE assembly.

The 6814 SCREW at left end of 8485 BRACKET illustration has been replaced by a 70177 SCREW with a 3598 NUT.

The 3438 NUT of the bell has been replaced by a 112626 NUT.

Page 19

The 7081 SPRING POST, at upper-right of second illustration from top, has been replaced by a 107464 SPRING POST.

The 7002 WASHER, at right of clutch lever illustration, has been replaced by a 36273 WASHER.

The 7081 SPRING POST for the 2623 SPRING, at lower-right of second illustration from top, has been replaced by a 107464 SPRING POST.

The 7081 SPRING POST, with the 7385 BRACKET-REAR, has been replaced by a 107464 SPRING POST.

The 6800 SCREW of the lock loop assembly has been replaced by a 107485 SCREW.

Page 20

Indicate that the end of the top wire (of three wires shown at right of illustration) has a 92594 TERMINAL.

Indicate that the top terminal of the condenser shown at left of motor governor filter illustration and the bottom terminal of the condenser shown second from the left are each connected to an 82474 TERMINAL.

The 2191 LOCK WASHERS of the 82440 SCREWS have been replaced by 73427 SHIMS.

Indicate that the cluster of four capacitors is held together by a 121927 STRAP.

The 74059 SCREW has been replaced by a 1038 SCREW and a 36273 WASHER has been added.

Indicate that there is a 8049 TERMINAL and a 75220 TERMINAL included with each red and black plug shell cord.

Indicate that each black and red shell plug includes two 110475 TERMINAL SCREWS with 90791 LOCK WASHERS and a 110476 SHELL SCREW.

The number 105737 has been omitted and the cord is included as part of the line cord assembly.

Page 21

The number 91752 has been omitted from later model units and a copyholder is included as part of the cover assembly. Refer to Correction Sheet 527EE.

The 70832 RAIL has been replaced by a 71438 GLASS RAIL.

The C161 COVER (ASSEM)-BLACK WRINKLE has been renumbered and color coded FPRC209AA COVER.

The 105704 SET OF TAPE REEL PARTS-BLACK WRINKLE has been renumbered and color coded 129265AA SET OF TAPE REEL PARTS.

Page 22

The 8543 SCREWS for the clamp plate have been replaced by 111017 SCREWS.

Change 96507 ROLLER to read 96509 ROLLER.

A 70314 FLAT WASHER has been added under the 7037 SPACER.

The 96483 BRACKET has been replaced by a 102696 BRACKET.

The 105716 LID has been renumbered and color coded 129264AA TAPE REEL COVER.

The 105715 TAPE REEL CONTAINER has been renumbered and color coded 129263AA TAPE REEL CONTAINER.

Change the 105031 BLOCK to read 106031 TAPE REEL BLOCK.

The 105704 SET OF TAPE REEL PARTS-BLACK WRINKLE has been renumbered and color coded 129265AA SET OF TAPE REEL PARTS.

Page 35

Change 106056 NAME PLATE to read 106056 INSTRUCTION PLATE.

The 2191 LOCK WASHERS have been omitted from the 129268AA (formerly 106197) COVER PLATE.

Change 106296 NAME PLATE to read 106296 INSTRUCTION PLATE.

Change 106068 NAME PLATE to read 106068 INSTRUCTION PLATE.

Change 106055 NAME PLATE to read 106055 INSTRUCTION PLATE.

Page 36

The 1007 SCREWS of the two lower illustrations have been replaced by 99082 SCREWS.

Page 37

The 82474 TERMINALS of the 91115 CORD (ASSEM) have been replaced by open end 151626 TERMINALS.

The 82474 TERMINALS of the 106189 CORD (ASSEM) have been replaced by open end 151626 TERMINALS.

Indicate that the red and black shell plugs each include two 110475 TERMINAL SCREWS with 90791 LOCK WASHERS and a 110476 SHELL SCREW. The cord includes an 8049 TERMINAL and 75220 TERMINAL at the plug end.

The 105557 CONNECTION BOX (ASSEM) has been renumbered and color coded 129329AA.

\*

\*

\*



CHANGES AND ADDITIONS TO  
PARTS (MODEL 14) BULLETINS

TYPE BAR TAPE PRINTER (FP)	TYPING REPERFORATOR (FPR)	REPERFORATOR TRANSMITTER (FRXD)
1028, ISSUE 2, PAGE 4	1082, ISSUE 2, PAGE 16	1108, ISSUE 1, PAGE 9
1030, ISSUE 2, PAGE 4	1088, ISSUE 2, PAGE 8	1126, ISSUE 1, PAGE 8
1031, ISSUE 3, PAGE 5	1100, ISSUE 2, PAGE 7	
	1117, ISSUE 2, PAGE 9,10	

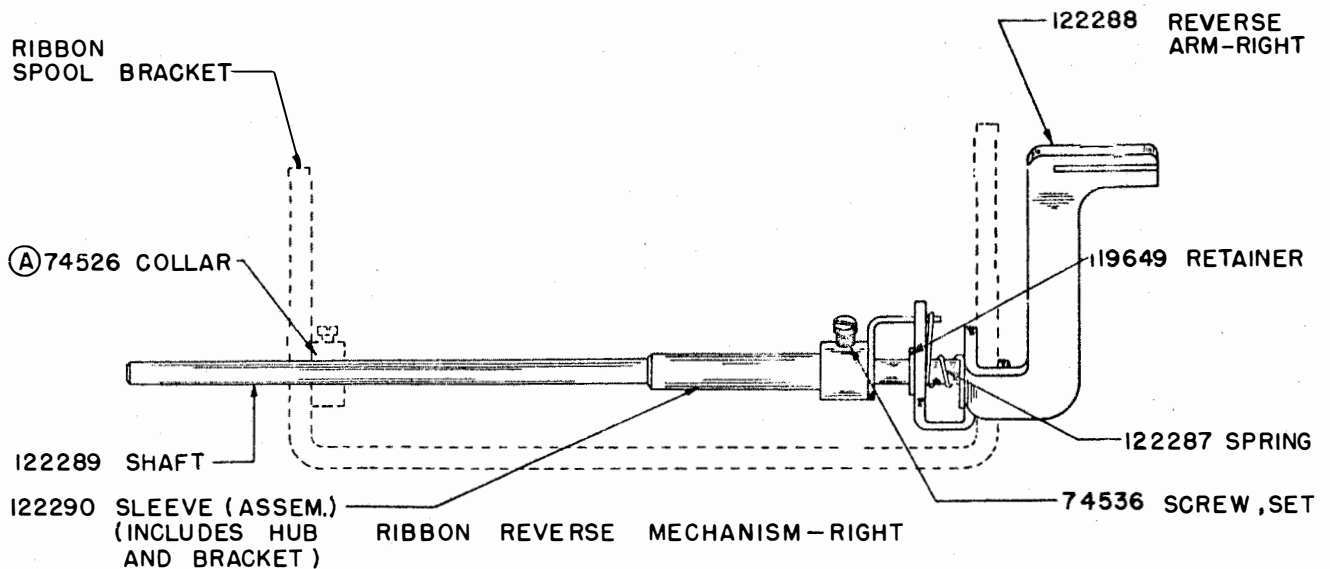
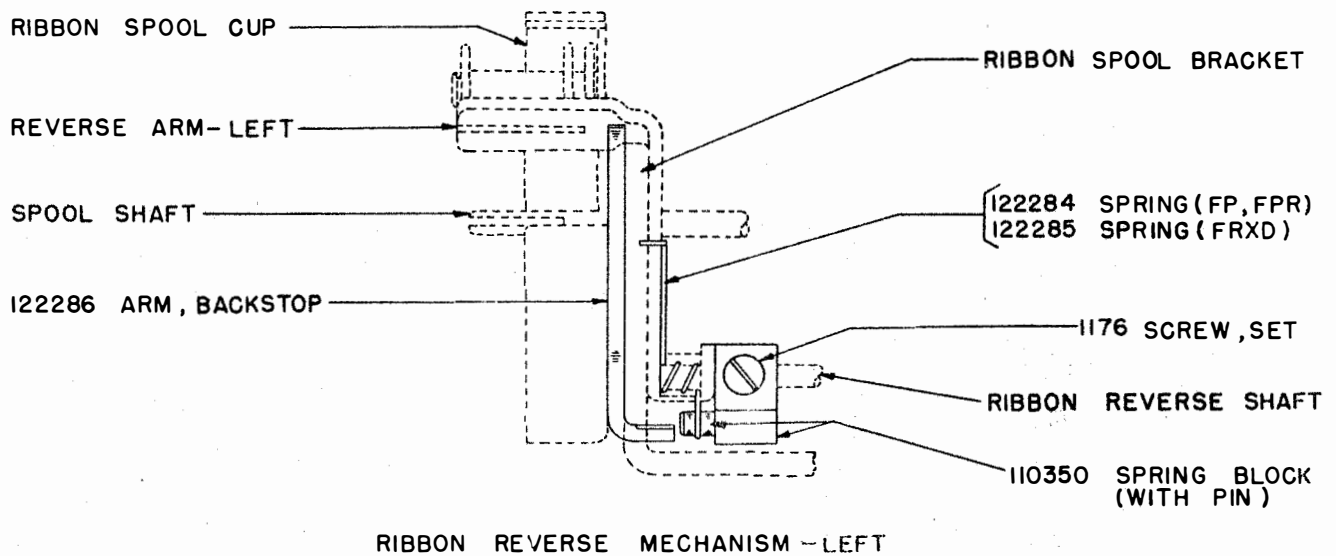

113665 SET OF RIBBON REVERSE ARM YIELD SPRING AND BACKSTOP PARTS (EXCLUDES PART MARKED (A))

(A) THE 74526 COLLAR (5/16" O.D.) REPLACES THE 7039 COLLAR (3/8" O.D.) ON THE RIBBON REVERSE SHAFTS ON ALL MODEL 14 UNITS.

CHANGE AND ADDITION TO BULLETINS

1012	Issue 2				
1038	Issue 2	1089	Issue 1	1117	Issue 2
1067	Issue 2	1090	Issue 2	1126	Issue 1
1080	Issue 1	1093	Issue 1	1130	Issue 1
1082	Issue 2	1100	Issue 2	1132	Issue 1
1088	Issue 2	1108	Issue 2		

The 73481 tape tension lever has been replaced by a 121995 tape tension lever of improved design, which is provided with a 1/4" wide flat surface to serve as a finger hold as indicated on the sketch below.

New and old style tape tension levers are interchangeable.

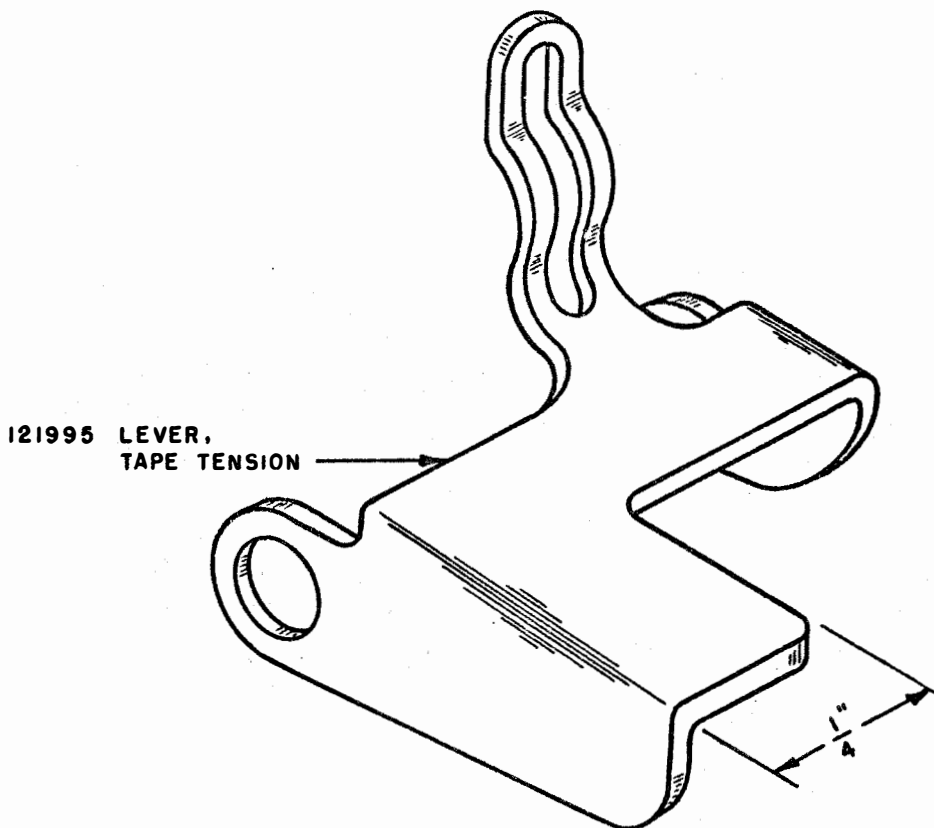

CHANGES AND ADDITIONS  
TO THE FOLLOWING PARTS BULLETINS

1031, Issue 3, page 6	1088, Issue 2, page 12
1064, Issue 2, page 3	1100, Issue 2, page 9
1080, Issue 1, page 3	1117, Issue 2, page 8
1082, Issue 2, page 10	

This correction sheet covers the standardization of the components used on pulling magnet selector plate assemblies.

The 74986 armature bracket screws have been replaced by 8539 screws.

The 125168 eccentric stop screw has been replaced by an 1160 screw.

Three 2034 washers for the 6942 eccentric screw, have been replaced by three 125011 washers.

The 7586 adjusting screw and its associated 7588 adjusting nut has been replaced by a 74724 screw and 112626 nut.

Bulletin 1088 (Issue 2) page 27. The following information applies to the 14 type bases (FB 49-201-214) equipped with the 114949 tape-out contact assembly.

A 76299 spring replaces the 2623 standard spring on Model 14 bases equipped with the 114949 tape-out contact assembly to insure positive unlatching of the locking pawl and operation of the tape-out contacts.

In addition to the above referenced bulletin see correction sheet 620EE, Issue 1, page 6.

CHANGES AND ADDITIONS TO PARTS BULLETINS

1028B, Issue 2, Model 14 Type Bar Tape Printer  
1030B, Issue 2, Model 14 Type Bar Tape Printer  
1031B, Issue 3, Model 14 Type Bar Tape Printer  
1082B, Issue 2, Model 14 Typing Reperforator  
1088B, Issue 2, Model 14 Typing Reperforator  
1100B, Issue 2, Model 14 Typing Reperforator  
1108B, Issue 2, Model 14 Reperforator Transmitter  
1117B, Issue 2, Model 14 Portable Sending Receiving  
Typing Reperforator Transmitter  
Distributor Set  
1126B, Issue 1, Model 14 Reperforator Transmitter

To standardize parts used on various units, the 74526 collar (5/16" O.D.) replaces the 7039 collar (3/8" O.D.) on the ribbon reverse shafts.

Two 124512 hardened washers should be installed on the 3154 shaft, one on each side of the 6743 or 98877 operating arm.

\*NOTE: The two 124512 washers can be added only when the dimension of the operating arm at the bearing surfaces has been reduced from .872" to .792".

\* \* \*

CHANGES IN ADJUSTMENT BULLETINS

The spring tension requirement in the bulletins listed below (for synchronous motors using the three brush starting switch) should read as indicated.

Bulletin	Page	Bulletin	Page	Bulletin	Page	Bulletin	Page
127	38	169	5	186	19	197	24
138	52	170	9	189	14	199	2-8
141	17	171	23	192	18	201	5-20
160	44	175	7	193	40	203	5-29
165	2-31	176	7	194	7		
168	13	178	46	195	15		

SPRING TENSION REQUIREMENTS

Frequency Cycles	Old	New	Part Numbers
60	3 ozs. to 3-3/4 ozs.	2 ozs. to 2-1/2 ozs.	82843
50	1-1/2 ozs. to 2-1/2 ozs.	1-3/4 ozs. to 2 ozs.	86616

CONTROL RELAY-CONTACT SPRING ADJUSTMENTS

Change this adjustment to read as follows:

Bulletin	Page	Paragraph
127	33	(A) (3)
138	58	(A) (3)
160	50	(A) (C)
165	2-27	d(1) (A) (C)

When the relay plunger is in the unoperated position hook an 8 oz. scale over the middle contact spring as close as possible to the wiper contact and pull horizontally at right angle to the contact spring. A pull of 5 to 6 ozs. is required to cause the middle contact to break contact with the inside contact. To adjust, bend the middle contact spring and recheck adjustment b or (2).

Change applicable figure accordingly.

\* \* \*

CHANGES IN TELETYPE PARTS BULLETINS

1028B, Issue 2	1073B, Issue 1	1109B, Issue 1	1131B, Issue 1
1030B, Issue 2	1074B, Issue 2	1110B, Issue 2	1138B, Issue 1
1031B, Issue 3	1080B, Issue 1	1116B, Issue 1	1141B, Issue 1
1041B, Issue 4	1087B, Issue 2	1117B, Issue 2	1142B, Issue 1
1063B, Issue 2	1088B, Issue 2	1121B, Issue 1	1143B, Issue 3
1064B, Issue 2	1100B, Issue 2	1125B, Issue 1	1144B, Issue 1
1068B, Issue 1	1107B, Issue 1	1126B, Issue 1	1150B, Issue 1
1072B, Issue 2	1108B, Issue 2	1130B, Issue 1	1151B, Issue 1

This correction sheet has been revised to include only those bulletins pertinent to the subject matter.

To provide improved performance with respect to maintenance of friction clutches and the selector end of main shafts, the following graphite impregnated felt washers and wicks replace the standard felt washers and wicks as indicated below:

Old Style	Description	Graphite Impregnated
6861	Washer	122741
72883	Washer	122743
74085	Washer	122744
74800	Washer	122745
76084	Washer	*76084
77019	Washer	122747
105045	Wick	122752
113952	Washer	122748

\*Retains Old Number.

The 91265 cam sleeve (holding magnet) has been replaced by a 122754 cam sleeve.

The 115232 cam sleeve for the sequential selector has been replaced by a 129674 cam sleeve.

NOTE: The new cam sleeves have a graphite loaded bushing.

New and old style parts are interchangeable.

\*

\*

\*

CHANGES AND ADDITIONS TO MODEL 14 PARTS BULLETINS

<u>Type Bar Tape Printer (FP)</u>	<u>Typing Reperforator (FPR)</u>	<u>Reperforator Transmitter (FRXD)</u>	<u>Non-Typing Selector (FS)</u>
1028B, Issue 2	1088B, Issue 2	1108B, Issue 2	1083B, Issue 1
1030B, Issue 2	1100B, Issue 2	1126B, Issue 1	1107B, Issue 1
1031B, Issue 3	1117B, Issue 2		

The 6972 typebar backstop assembly has been replaced by a 124535 typebar backstop (with .125" sirvene strip). See Figure 1. The new backstop is applicable at all operating speeds.

A 120553 friction disk assembly has been added to the main shaft assembly and is installed in the hollow of the main shaft gear. One of the 6746 screws and 2191 lock washers fastening the gear to the hub has been replaced by an 8543 screw which allows the button of the friction disk to mount in the hole in which the 8543 screw is used. The 72884 disk has been replaced by a 111686 disk. See Figure 2.

Two 72563 felt washers have been added to all cam sleeve assemblies used with holding type selectors. The 122754 (formerly 91265) cam sleeve assembly illustrated in Figure 3 shows the washers installed between the stop arm and armature lever cam and also between the armature lever cam and the locking lever cam. These washers are not a part of the cam sleeve assemblies and must be ordered separately.

A terminal block is now provided in place of a switch for changing the selector magnet coil connections from series to parallel and vice verse.

On Model 14 Typing Units the 97298 series - parallel switch assembly has been replaced by a 113702 terminal block assembly (with 5000 ohm resistor).

On Model 14 Typing Reperforators the 97298 series - parallel switch assembly has been replaced by a 113702 terminal block assembly (with 5000 ohm resistor) and the 106801 series - parallel switch assembly has been replaced by a 123913 terminal block assembly (with 5000 ohm and 1000 ohm resistors).

On Model 14 Reperforator Transmitters the 97298 series - parallel switch assembly has been replaced by a 123913 terminal block assembly (with 5000 ohm and 1000 ohm resistors).

On Model 14 Non-Typing Selectors the 101825 series - parallel switch assembly has been replaced by a 113702 terminal block assembly (with 5000 ohm resistor).

To standardize on a single type of selector post for all selector units the 8470 post, (.869" long) has been replaced by a 78164 post (.937" long).

For location of the following parts see 513EE, issued in conjunction with Bulletin 1031B.

To provide increased screw thread engagement the 125110 (33-9) screws used to mount the 91085 tape tension lever have been replaced by 125109 screws.

The 125119 (33-278) screw used to mount the 91083 latch has been replaced by a 103699 screw.

New and old style parts are interchangeable.

The following information applies only to the bulletins listed below:

Bulletin 1126B, Page 1

The 110381 cover plate has been replaced by a 117755 cover plate.

Bulletin 1108B, Page 1

Bulletin 1126B, Page 1

The 74026 spacer used with the 112626 (34-4) nut and 2669 lock washer has been replaced by an additional 112626 nut.

The 6746 screw and 2191 lock washer securing the 117755 cover plate have been replaced by a 76667 post.

Add 34432 washer and 112626 nut to the 78301 screw securing the gear guard.  
Add 34432 washer to the 6810 screw securing the gear guard.

Bulletin 1108B, Page 7

Bulletin 1126B, Page 17

The 6799 screw which mounts the 102415 shift latch has been replaced by a 124223 screw having a shorter thread length.

Bulletin 1108B, Page 19

Bulletin 1126B, Page 18

The 102221 stripper springs have been replaced by 124661 stripper springs. Tension when measured shall be a minimum of 4 ozs.

New and old style parts are interchangeable.



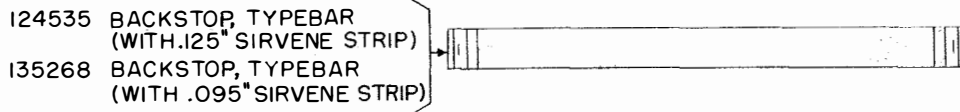

FIGURE 1

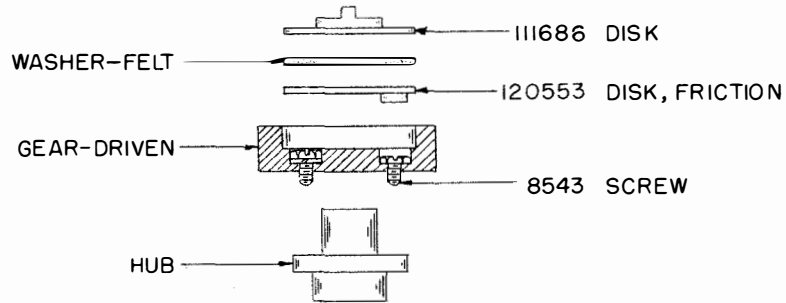

FIGURE 2

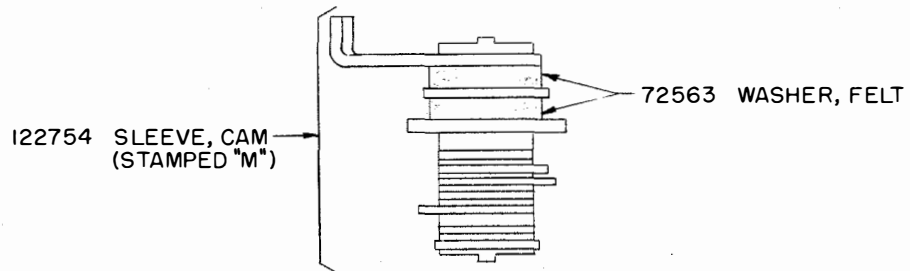
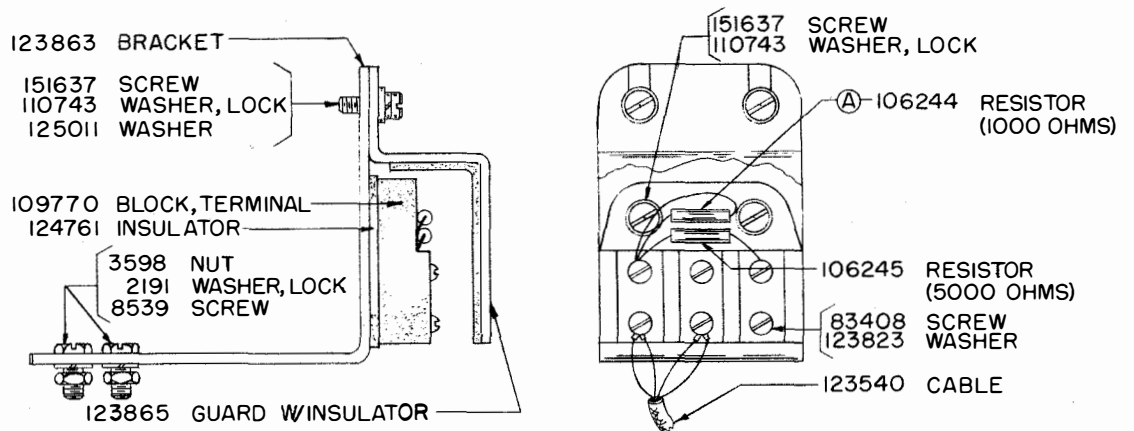

FIGURE 3



113702 BLOCK ASSEMBLY, TERMINAL (SERIES-PARALLEL)  
(EXCLUDES PART MARKED Ⓐ)

123913 BLOCK ASSEMBLY, TERMINAL (SERIES-PARALLEL)  
(INCLUDES PART MARKED Ⓐ)

FIGURE 4

CHANGES AND ADDITIONS  
TO BULLETIN NO. 1117B, ISSUE 2  
PARTS - TRANSMITTER DISTRIBUTOR  
(Model 14)

This correction sheet plus correction sheet 509EE (Issue 2) covers ordering information for the parts not shown in the bulletin, which are used on the following apparatus:

XD221AA/FS TRANSMITTER DISTRIBUTOR  
(Formerly XD99 Black Wrinkle)  
AND  
129329AA JUNCTION BOX ASSEMBLY

Page 23

The 105724 base (black gloss) has been assigned a new number - 129260BA.

The 105743 line cable assembly has been replaced by an 112592 line cable assembly.

The 105742 control cable assembly has been replaced by an 112593 control cable assembly.

The 73180 toggle switch assembly has been replaced by a 107393 toggle switch assembly which includes a 91683 nut (hex) and a 91684 nut (ring).

Page 24

The 2084 roller, 1196 screw and 3598 nut used on the 77049 operating lever, have been replaced by an 112577 roller, 1041 screw and 3606 nut, respectively.

The 7002 washer associated with the 6746 screw and 2191 lock washer securing the 101441 cam, has been replaced by 93587 washer.

Page 25

The 8539 screws (6-40 x 1/2") associated with the release magnet assembly, have been replaced by 74986 screws (6-40 - 13/32") with 96874 shims (.002" thick) added where necessary for alignment.

Page 26

In the 9520 terminal block assembly the 125855 (300-178) spring anchors have been replaced by five (5) 101715 terminal assemblies, which include spring anchor and spring, preassembled, and one (1) 101713 terminal (without spring attached).

Page 27

The 6746 screws associated with the 125894 (300-400) bracket - left, have been replaced by 6811 screws.

The 125155 (33-158) screw associated with the 101439 feed lever stop, has been replaced by a 151659 screw.

Page 28

The 97445 retaining lid has been replaced by an 111628 retaining lid.

The 97468 tape guide plate has been replaced by an 111627 tape guide plate.

Add 110743 lock washers to the 1162 screws securing the 125862 feed roll bearing to the top plate.

Add 125011 washers to the 1162 screws securing the 111627 tape guide plate to the top plate.

Page 29

The 105725 distributor cover (black wrinkle) has been assigned a new number-129261AA.

The 104743 transmitter cover (dull black) has been assigned a new number 80473BA-(black gloss).

The 95957 snap panel (black wrinkle) has been assigned a new number 111967AA.

Page 30

The 74059 screw securing the 99354 condenser container to the 99356 bracket has been replaced by a 1038 screw with a 36273 washer added. The condensers are held together by means of a 121927 clip.

Page 31

The 77953 motor has been replaced by a 122297 motor. See Bulletin 1147B for component parts.

The 1100 screw securing the 7661 adjusting lever to the motor has been replaced by a 116992 screw.

Page 33

The 6746 (5/16" long) resistor unit mounting screws have been replaced by 80444 screws (1/4" long).

In the condenser assembly, the 2986 bushings have been replaced by 93035 bushings.

Page 35

The 105557 connection box assembly (black wrinkle) has been assigned a new number-129329AA.

The 106195 connection box (black wrinkle) has been assigned a new number - 129266AA.

The 125143 (33-101) screws have been replaced by 93127 screws.

Add a 98718 washer under the 105740 binding post and delete two 44088 washers, a 3646 lock washer and 5599 nut.

The 106199 brace (black wrinkle) has been assigned a new number - 129267AA.

The 106197 cover plate (black wrinkle) has been assigned a new number - 129268AA. The 125179 (33-225) screws securing the cover plate to the junction box, have been replaced by 1131 screws.

\* \* \*

CHANGES AND ADDITIONS TO  
BULLETIN 1082B, ISSUE 2                      BULLETIN 1100B, ISSUE 2  
BULLETIN 1088B, ISSUE 2                      BULLETIN 1117B, ISSUE 2  
PARTS - MODEL 14 TYPING REPERFORATOR

The 98873 base plate has been replaced by a 105601 base plate assembly which has been redesigned but retains its original number. The main bail bracket mounting holes and the type bar segment mounting holes of the new style base plate have been increased in diameter to facilitate concentric positioning of these assemblies. Locating links are provided at the two outer mounting holes for the main bail bracket and type bar segment on the under side of the base plate. Screws with notched heads are used for fastening the positioning links after they are properly adjusted. Four holes, 3/8" dia., have been provided to permit access to the screws mounting the pull bar spring plates. Another hole for positioning a locating gauge has also been included. See Figure 1.

To enable concentric positioning of the main bail and code bars a 124479 locating gauge has been provided for use in repair shops. See Figure 2. This gauge, however, may be used only with the new style bases which include the hole for positioning the gauge.

To improve main clutch operation on all units incorporating a 74502 driven clutch and operating at 75 wpm, the 6993 clutch spring has been replaced by a 122059 clutch spring. The 6993 spring is still used on units operating at 60 wpm. For identification the 122059 spring has one full turn at one end painted yellow.

The 91899 type bar segment with posts retains its original number but has been redesigned with a square fulcrum rod slot instead of a radial slot. The radius of the segment shoulder, against which the spring plates rest, has been decreased to obtain closer adjustment for the pull bar-type bar engagement. The 6825 spring bracket has been redesigned to correspond and also retains its original number.

The two 6826 spring brackets have been replaced by one 124146 bracket - left and one 124147 bracket - right.

The 6746 hex head screws and 7002 washers used to secure the 6825, 124146 and 124147 spring brackets have been replaced by 151658 button head screws and 8330 washers to allow greater adjustment.

The 7037 spacer washers have been replaced by 124148 spacer washers. New style spacer washers can only be used with the new style type bar segment.

The type bars have been modified with a contour change at the pallet end. This change affects only the appearance of the type bar, and since old and new style type bars are interchangeable and can be readily identified, old part numbers have been retained.

A modified type bar backstop with a .095" thick sirvene strip has been assigned Part No. 135268 and is for use only with all new style type bars (contour changed at pallet end). The 124535 backstop with a .125" thick

silvane strip (illustrated in 833EE) will still be used with all old style or with mixed old and new style type bars since the modified backstop would cause interference between the tails of the old style type bars and adjacent pull bars.

The 113693 set of parts to provide an oil shield for a holding magnet selector is now available. See Figure 3 for parts ordering information.

See Figure 4 for the revised illustration of the 97333 end-of-line-indicator counter unit assembly.

The 102235 main bail bracket has been replaced by the 6969 main bail bracket which has been redesigned but retains its original number. The new style bracket will accommodate both the square post guide and roller guides for the main bail.

New and old style parts are interchangeable, except as noted.

\*

\*

\*

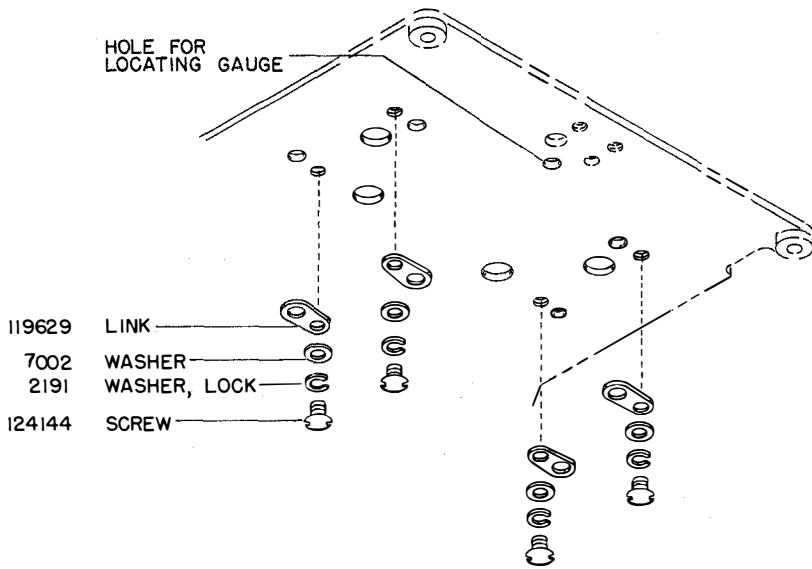
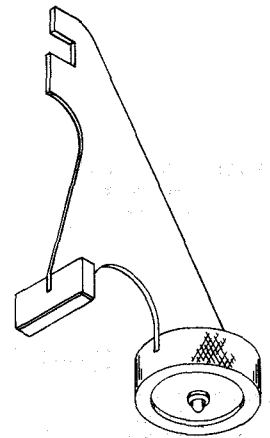
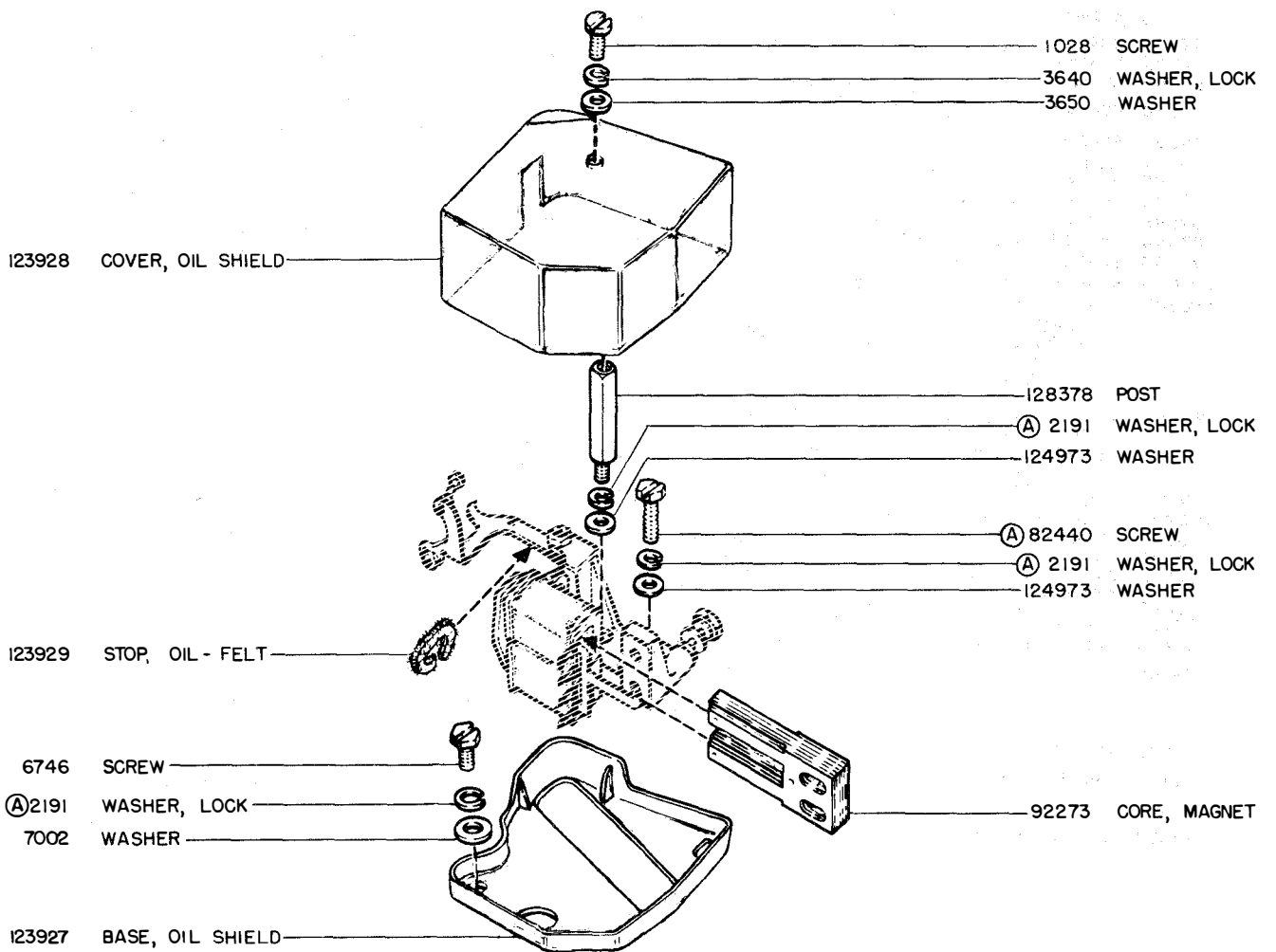

FIGURE 1



124479 LOCATING GAUGE

FIGURE 2



113693 SET OF PARTS TO PROVIDE AN OIL SHIELD FOR THE HOLDING MAGNET SELECTOR  
(EXCLUDES PARTS MARKED (A))

FIGURE 3

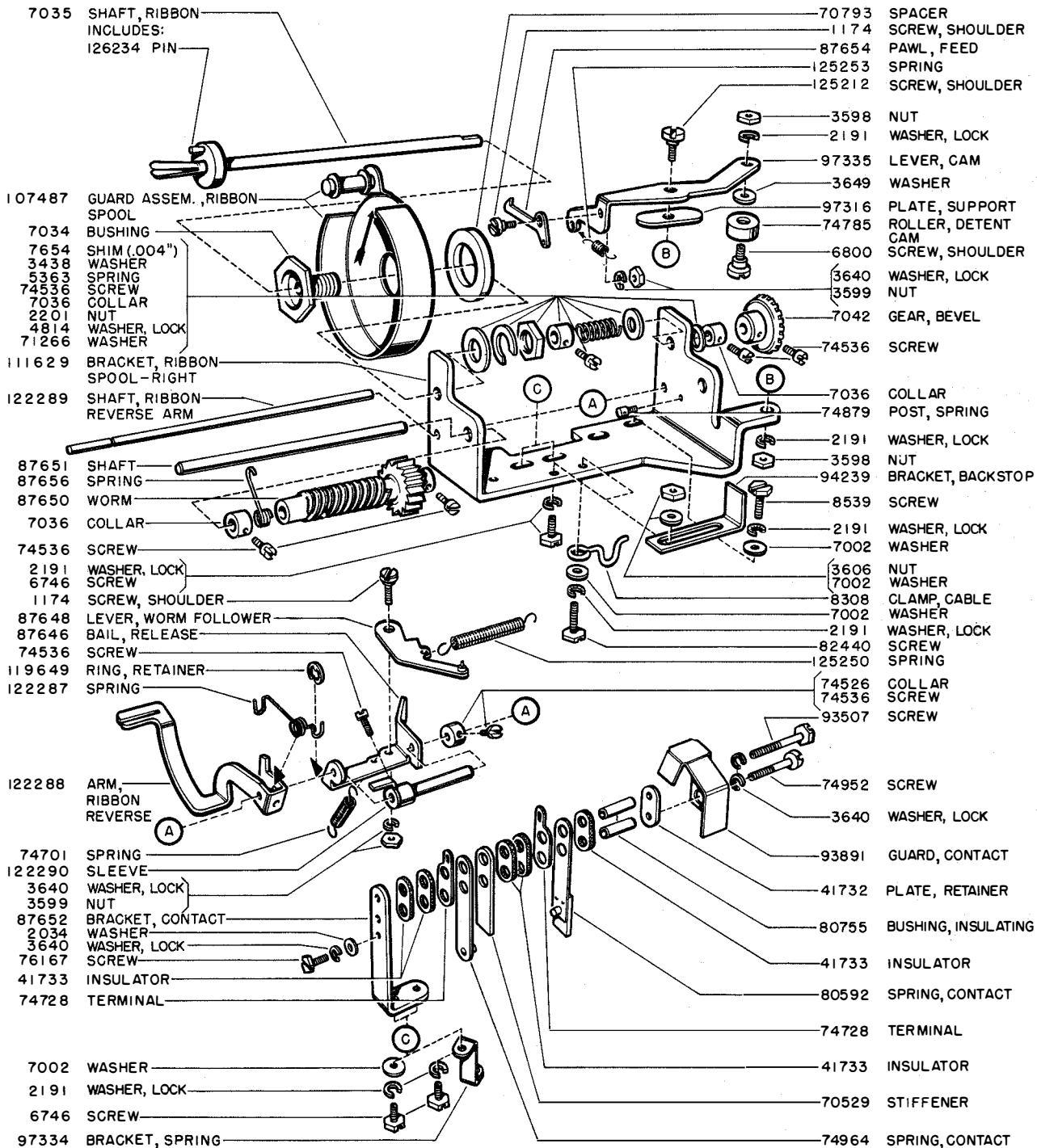

97333 COUNTER UNIT ASSEMBLY  
FIGURE 4