

BULLETIN NO. 1114
ISSUE I
SEPTEMBER, 1943

TELETYPE

PRINTING TELEGRAPH SYSTEMS

PARTS
TYPE BAR PAGE PRINTER
MODEL 15

TELETYPE
REG. U. S. PAT. OFF.
CORPORATION
SUBSIDIARY OF
Western Electric Company
CHICAGO, U. S. A.



ALPHABETICAL INDEX

	<u>Page</u>
Base	16
Basket-Type Bar.	13
Bells.	2, 6
Bell Crank Lever (Assem.)	15
Blank Guide.	26
Cables	8, 11, 12, 16, 22 27, 28, 29, 34
Cam Sleeve-Keyboard.	23
Cam Sleeve-Main Shaft.	3
Carriage Return Spring Drum (Assem.)	6
Celluloid Keytops.	22, 41, 42
Center Contact Governor (Assem.)	36
Clamps - Cable	16, 19, 27
Code Bars.	15, 41
Condensers	20, 21, 27, 28, 29
Connecting Strip (Assem.)	21
Connecting Block - Relay	18
Contact (Assem.)	8, 17, 20, 21, 23 36, 39
Control Relay (Assem.)	20
Cord (Assem.)	19
Covers (Assem.)	24
Cover Doors.	25
Cover Front Plates (Assem.)	25
Copyholders (Assem.)	26
Cross Bar (Assem.)	4, 5
Dashpot Parts.	1
Dust Shields	11, 12
End-of-Line Printing and Spacing Cutout Mechanism.	43
Felt Pads.	16, 24
Filters (Assem.)	27, 28, 29
Form Accumulating Shelf (Assem.)	43
Frame Parts - Left Side.	1
Frame Parts - Right Side	2
Friction Feed and Sprocket Feed Platen Data.	38
Function Levers.	32, 40
Function Lever Bail (Assem.)	5, 7
Function Lever Chart	40
Function Push Bar and Cross Bar (Assem.)	4
Gears.	3, 6, 9, 23
Gear and Pinion Chart.	39
Governed Motors.	34

II
(B-1114)

	<u>Page</u>
Governors (Assem.)	36, 37
Governor Brush and Speed Adjusting Bracket (Assem.)	36
Governor Parts	36, 37
Guards	18, 21
Key-Test	22
Key Levers	22
Keyboard	22
Keyboard Lockout Parts	22
Keyboard Shaft (Assem.)	23
Keyboard Track	21
Keytops	22, 41, 42
Lamp	39
Line Relay Filter (Assem.)	28
Line Relay Spark Protection Condenser (Assem.)	20
Lock Bar Latch and Carriage Return Lock Bar (Assem.)	6
Magnets	11, 12, 20
Margin Adjusting Screws	38
Margin Bell	2
Main Shaft (Assem.)	3
Message Line Guide	26
Motors	33, 34
Motor Control Relay (Assem.)	20
Motor-Governor Filter (Assem.)	29
Motor Stop Contacts	8
Motor Stop Locking (Assem.)	8
Motor Units (Assem.)	33, 34
Name Plates	25
Notes of Explanation	44
Numerical Index	48
Paper Roll Spindles	9, 38
Pallets	41, 42
Periphery Ring Governor (Assem.)	37
Pinions	39
Platen (Assem.) Friction Feed	9, 38
Platen (Assem.) Sprocket Feed	30, 38
Platen Carriage (Assem.)	10
Platen Crank (Assem.)	9
Platen Rolls	9
Platen Tearing Edge (Assem.)	9
Pneumatic Keytops	41, 42

III
(B-1114)

	<u>Page</u>
Power Cord (Assem.)	19
Printing Ball (Assem.)	5
Pull Bars	41,42
Range Finder (Assem.)	11
Rear Cross Bar.	4
Relay Base.	18
Relay Connecting Block.	18
Remote Bell Contact Bracket (Assem.)	39
Ribbon Feed Mechanism	14,15
Ribbon Lockout Lever (Assem.)	13
Ribbon Reverse Mechanism.	14,15
Resistors (Flat Type)	19
Resistors (Round Type).	12,18,19,20,22,27 28,29,35
Resistor Mounting Block (Assem.)	16
Resistor Unit (Assem.)	20,35
Selector Bars	22
Selector Unit - Pulling Magnet (Assem.)	11
Selector Unit - Holding Magnet (Assem.)	12
Selector Vane (Assem.)	7
Send-Receive Break Mechanism.	17
Sets of Keytops	32
Sets of Pallets	32
Sets of Parts	43
Set of Parts to Convert from Friction Feed Printer to Sprocket Feed	30
Set of Parts to Convert from Sprocket Feed to Friction Feed	46
Set of Parts for Platen Tearing Edge (Assem.) For Sprocket Feed Printers.	43
Set of Parts for Cover Tearing Edge (Assem.) - (Walnut) For Sprocket Feed Printers (8½" Forms)	43
Set of Parts for Reset Lever Downstop	8
Set of Parts for Tabulator.	31
Set of Parts to Control Reperforator from Model 15 Printer.	43
Set of Paper Guide Parts	30
Set of Parts to Convert 15 Printer Sets, to Disseminate Weather Map Data.	32
Shaft - Keyboard.	23
Shaft - Main.	3
Shift Vane (Assem.) - with Extension.	4,7
Sixth Vane Detent (Assem.)	7
Slip Connection Mounting Plate (Assem.)	21
Spacing Cross Bar	6
Spacing Gear (Assem.)	6

IV
(B-1114)

	<u>Page</u>
Spacing Rack	14
Spring Cushion Keytops	41, 42
Spring Drum (Assem.)	6
Switches	12, 16, 39
Synchronous Motors	33, 35
Tabulator Parts	31
Target Lamp (Assem.)	39
Terminal Block (Assem.)	16, 19, 20, 22
Terminal Straps	11, 16
Test Key	22
Toggle Switches	12, 16, 39
Tracks	13, 21
Transmitter (Assem.)	23
Transmitting Contacts Filter (Assem.)	27
Type Bars (With Fallets)	41, 42
Type Bars (Without Pallets)	41, 42
Type Bar Backstop (Assem.)	13
Type Bar Basket (Assem.)	13, 14
Upper Case "H" Contact (Assem.)	21
Unshift on Space Cutout	8
Vanes	7
Weather Map - Parts for Disseminating Data	32

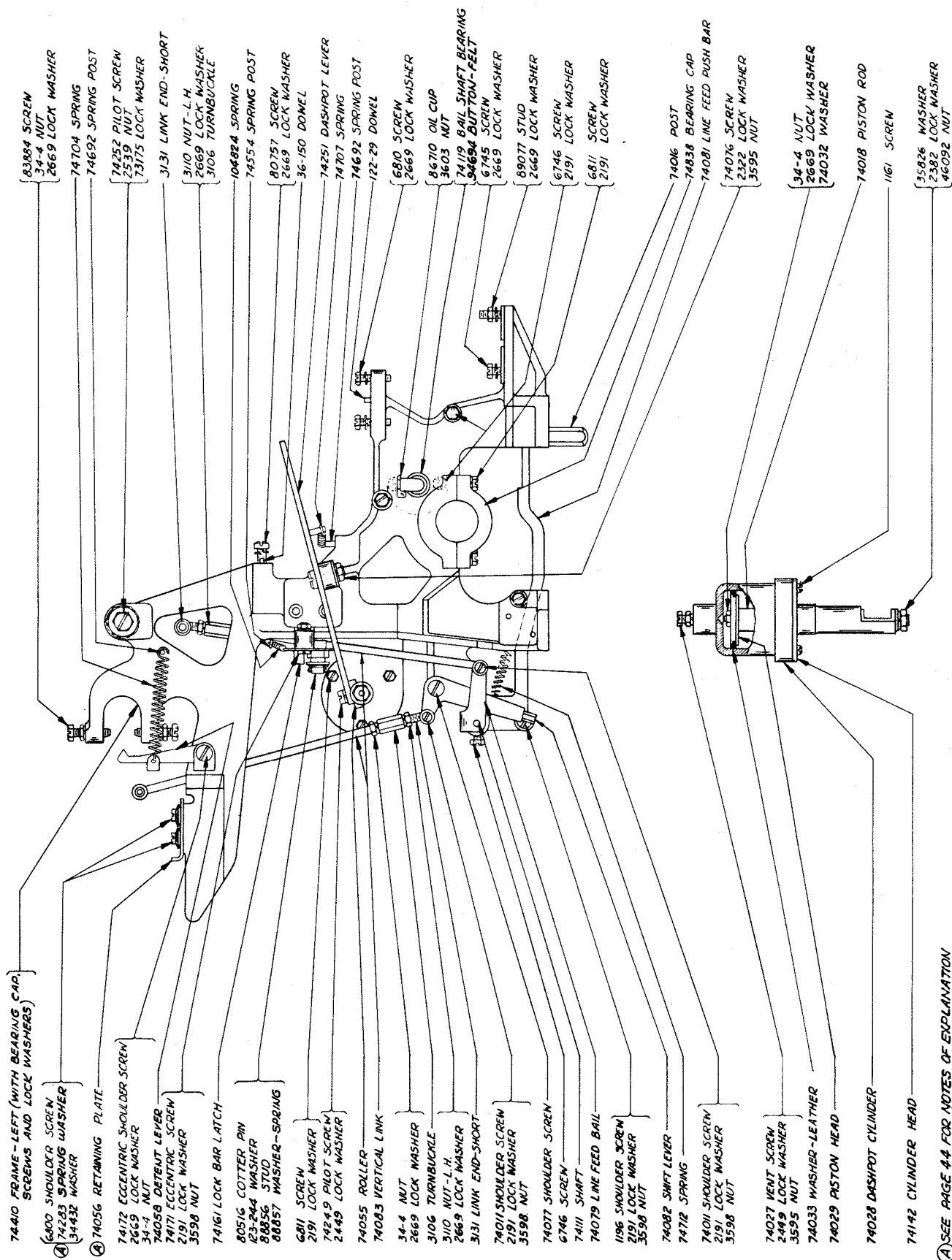

(A) SEE PAGE 44 FOR NOTES OF EXPLANATION

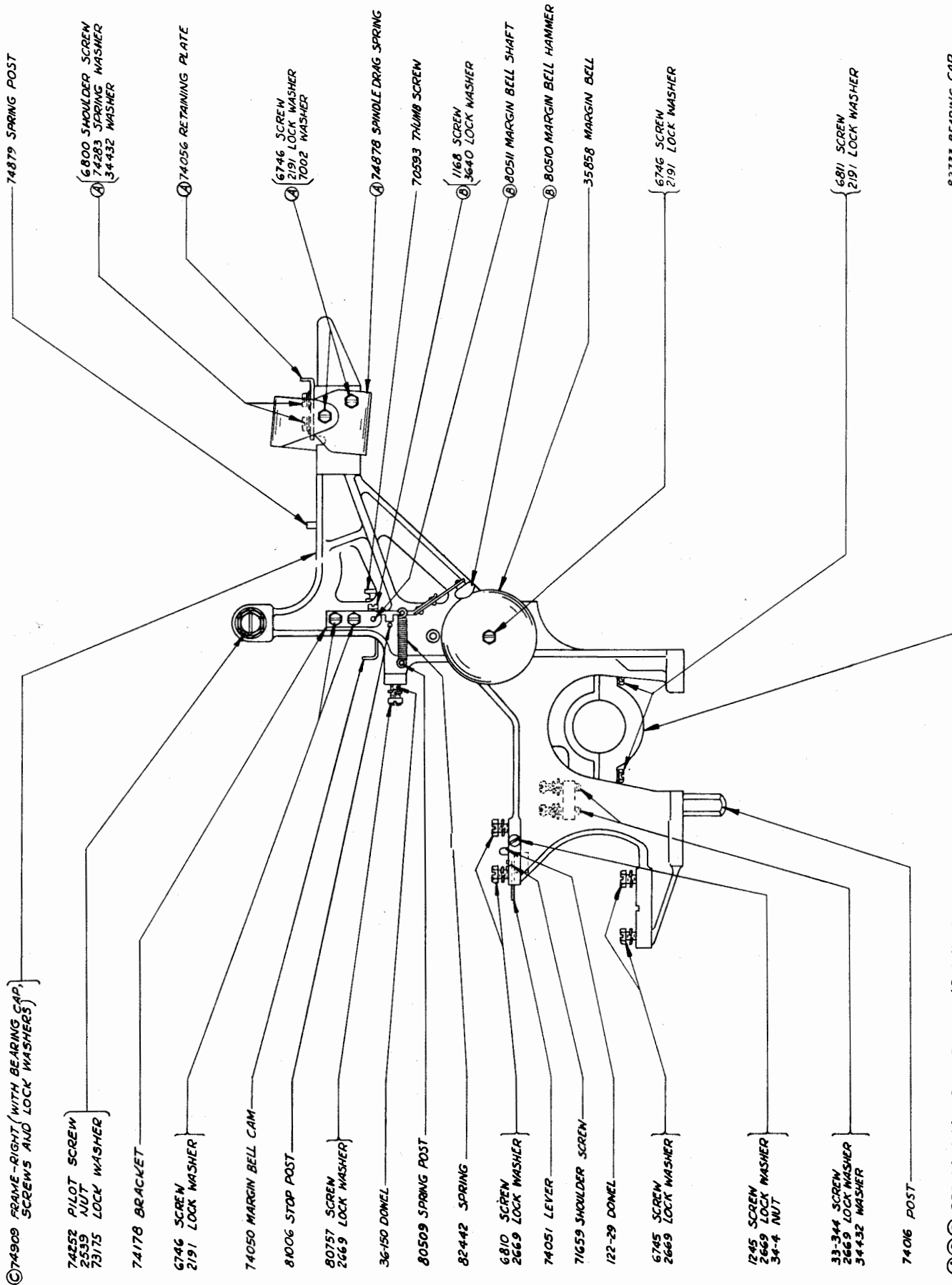

(A)(B)(C) SEE PAGE 44 FOR NOTES OF EXPLANATION.

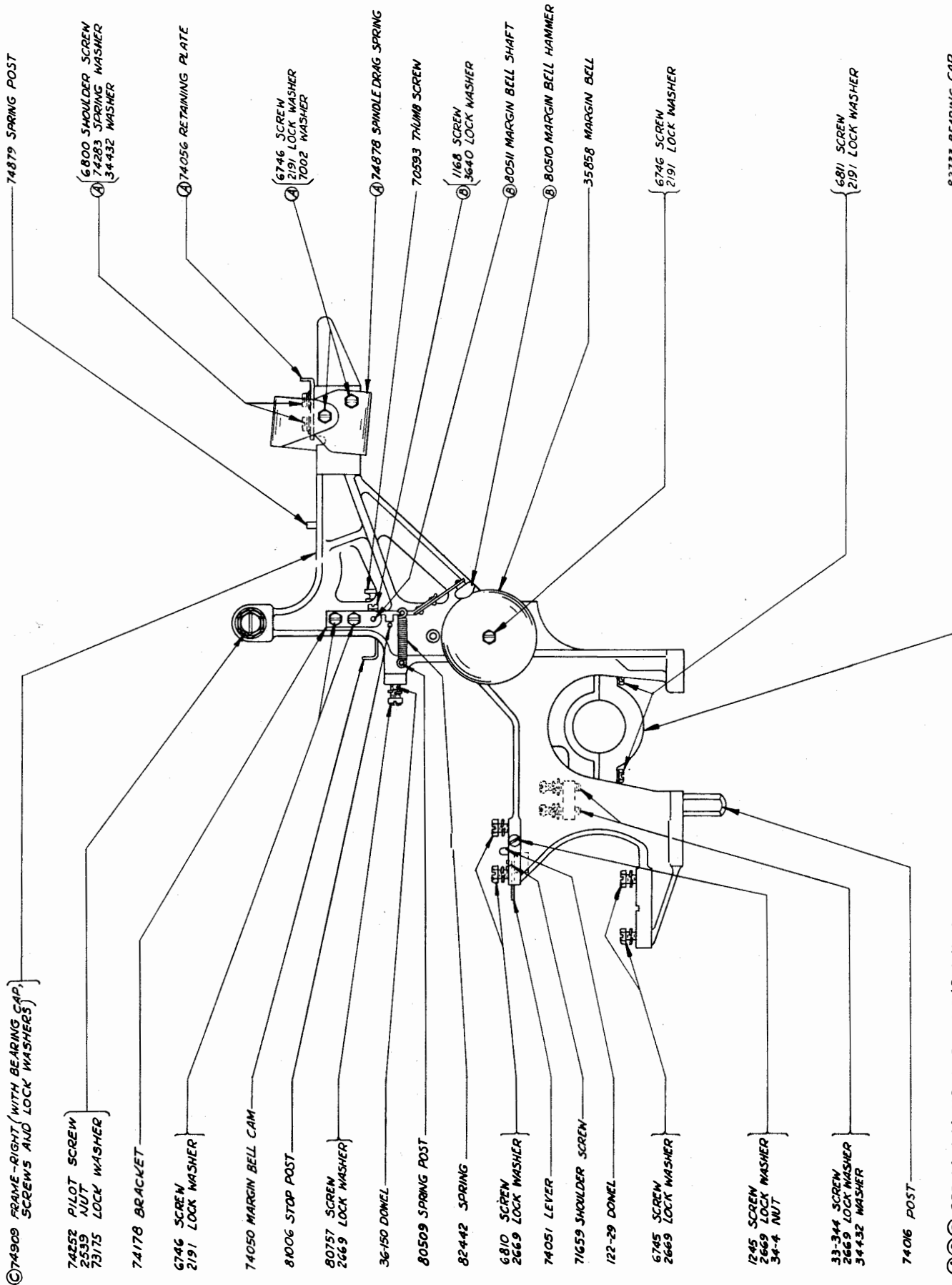

(A)(B)(C) SEE PAGE 44 FOR NOTES OF EXPLANATION.

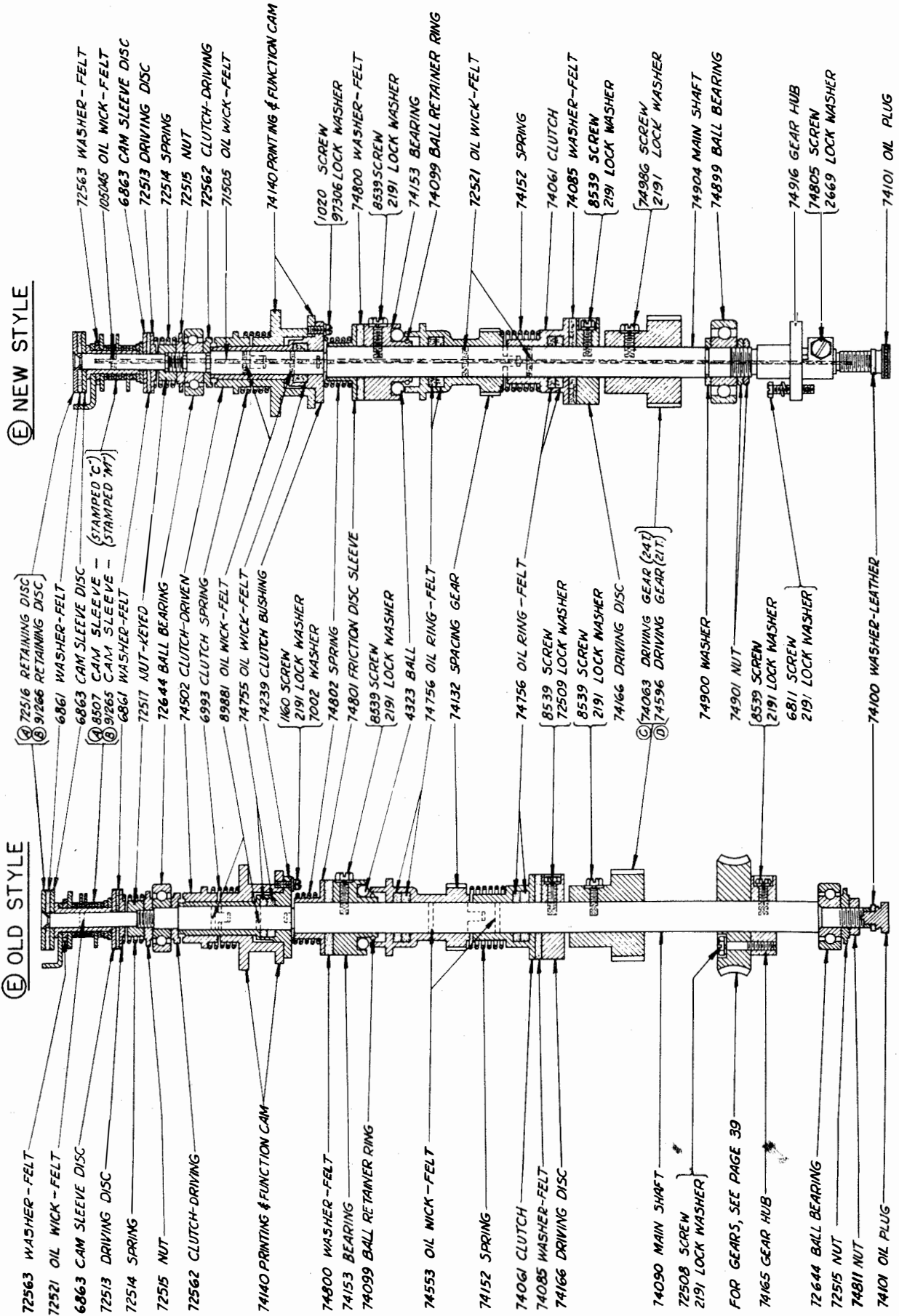

① PARTS ARE USED WITH SELECTOR UNIT (PULLING MAGNET)
 ② PARTS ARE USED WITH SELECTOR UNIT (HOLDING MAGNET)
 ③ ④ SEE PAGE 4-4 FOR NOTES OF EXPLANATION.

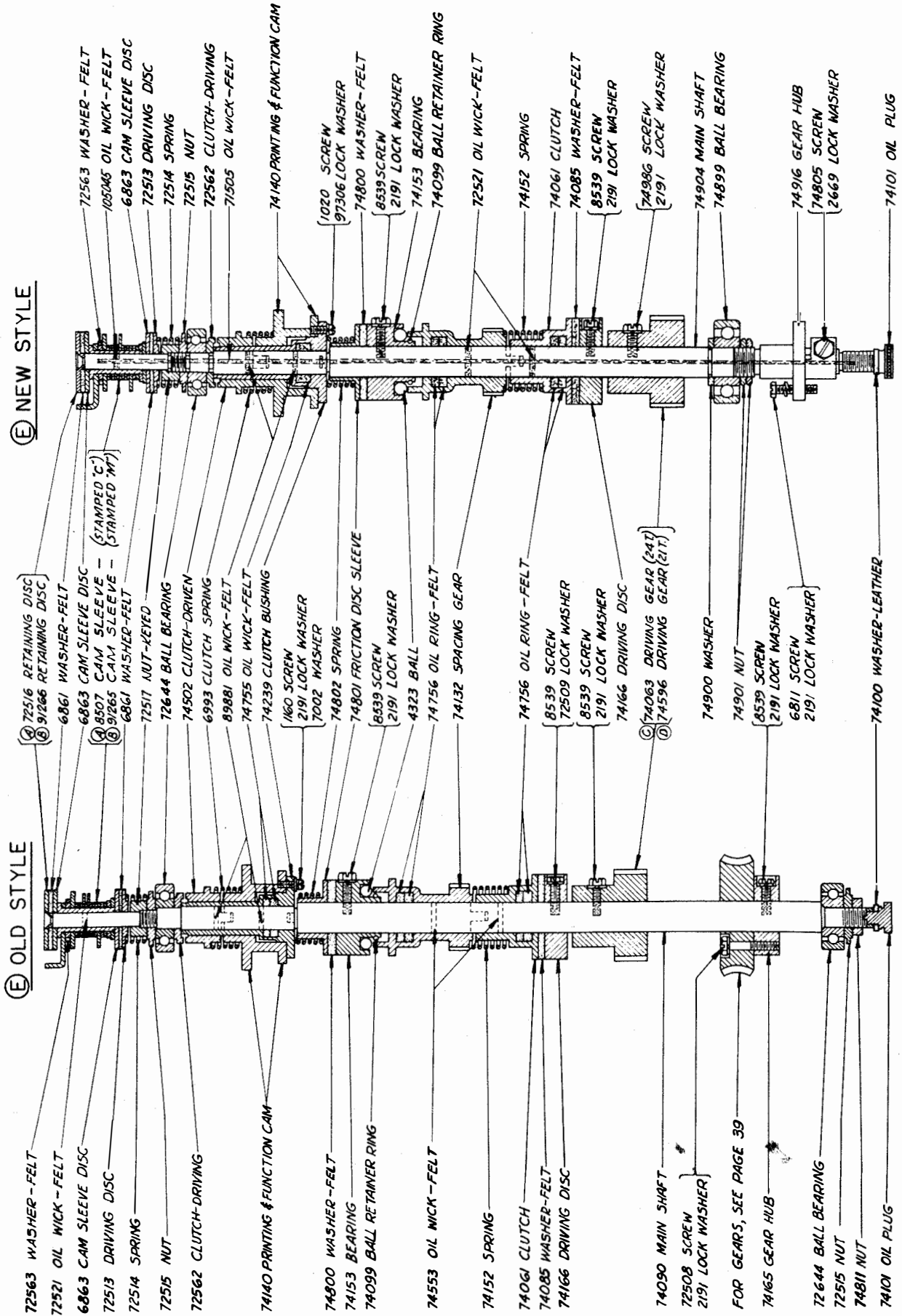

① PARTS ARE USED WITH SELECTOR UNIT (PULLING MAGNET)
② PARTS ARE USED WITH SELECTOR UNIT (HOLDING MAGNET)
③ SEE PAGE 4.4 FOR NOTES OF EXPLANATION.

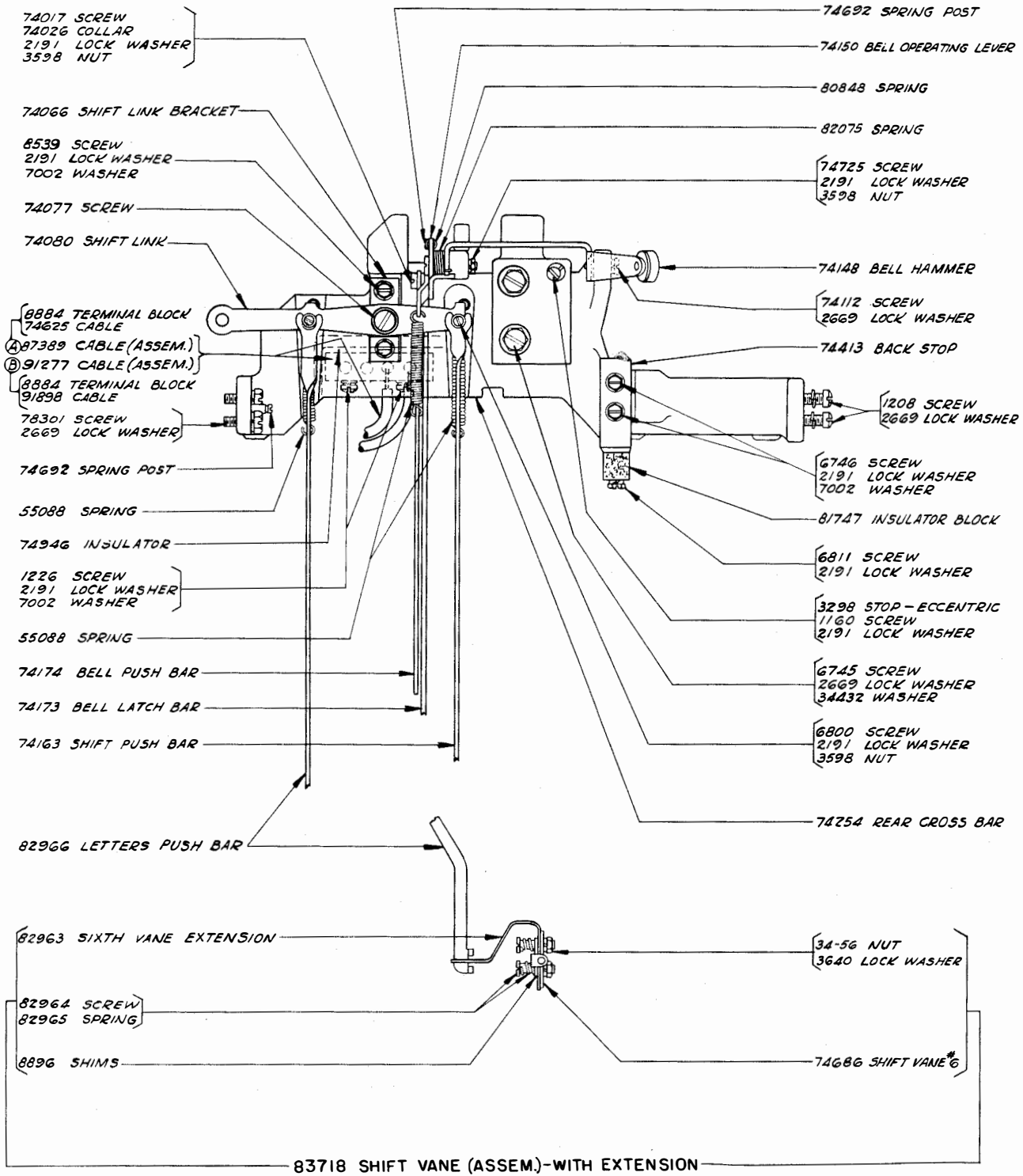

(A) PART IS USED WITH SELECTOR UNIT (PULLING MAGNET)
(B) PART IS USED WITH SELECTOR UNIT (HOLDING MAGNET)

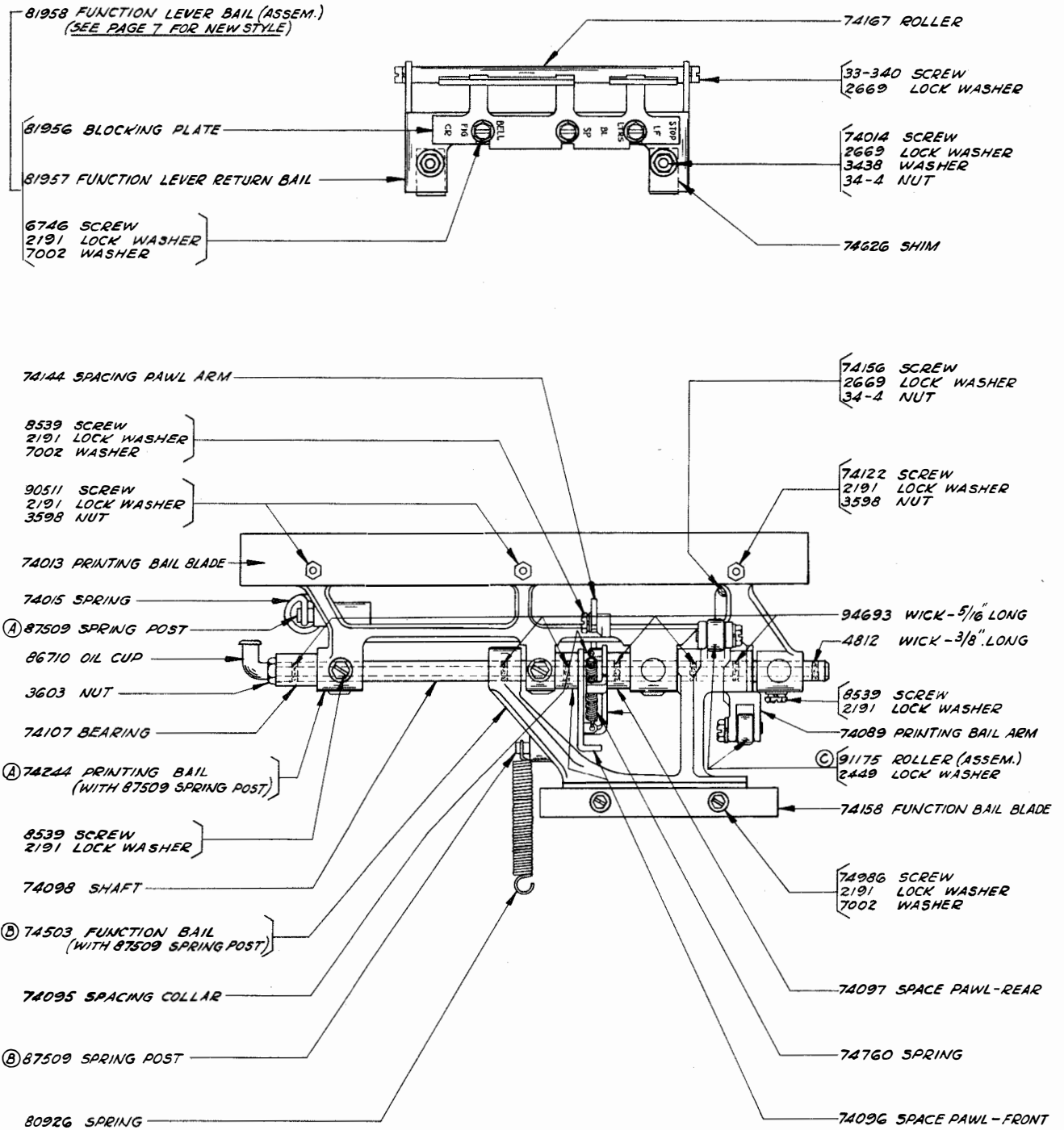

(A)(B)(C) SEE PAGE 44 FOR NOTES OF EXPLANATION.

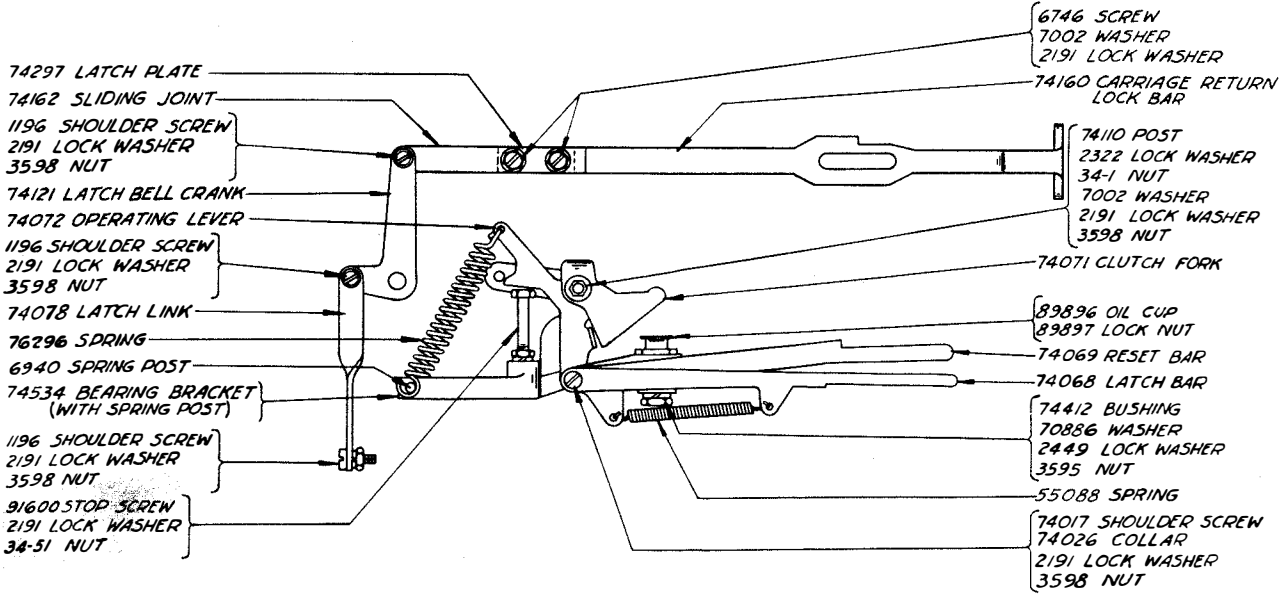
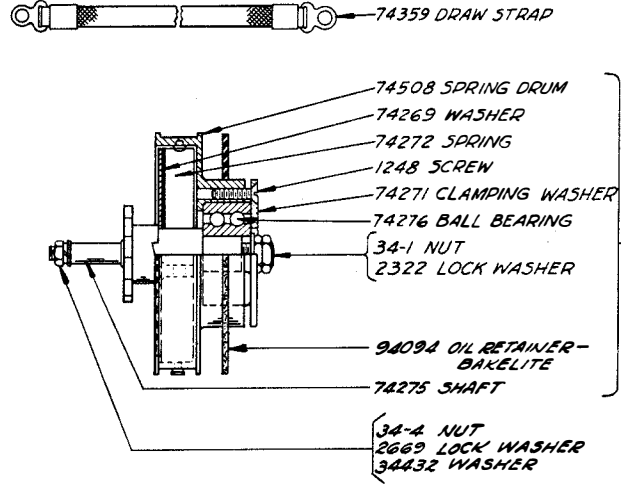
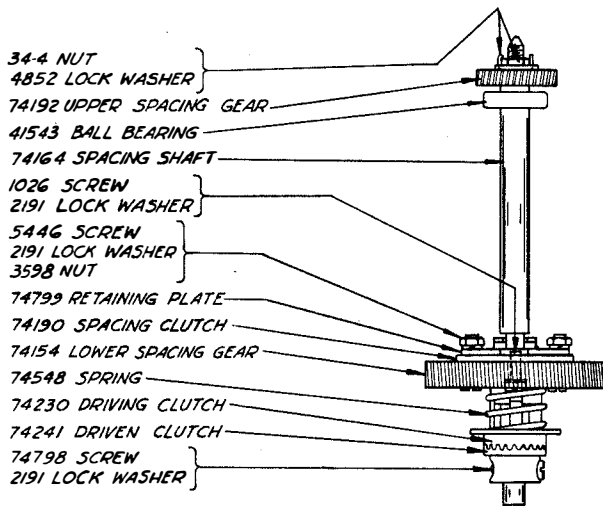
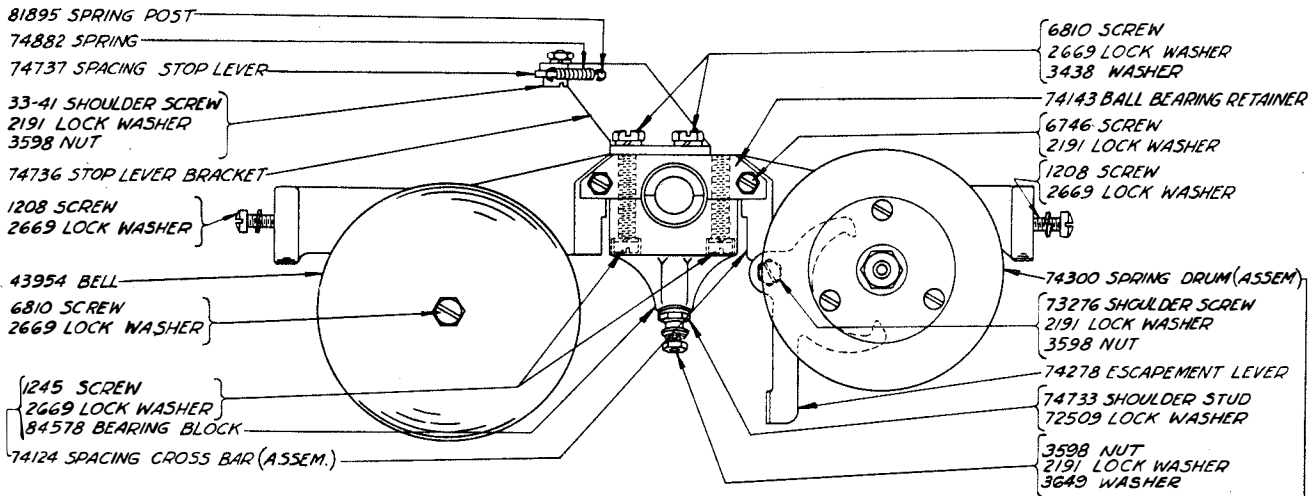

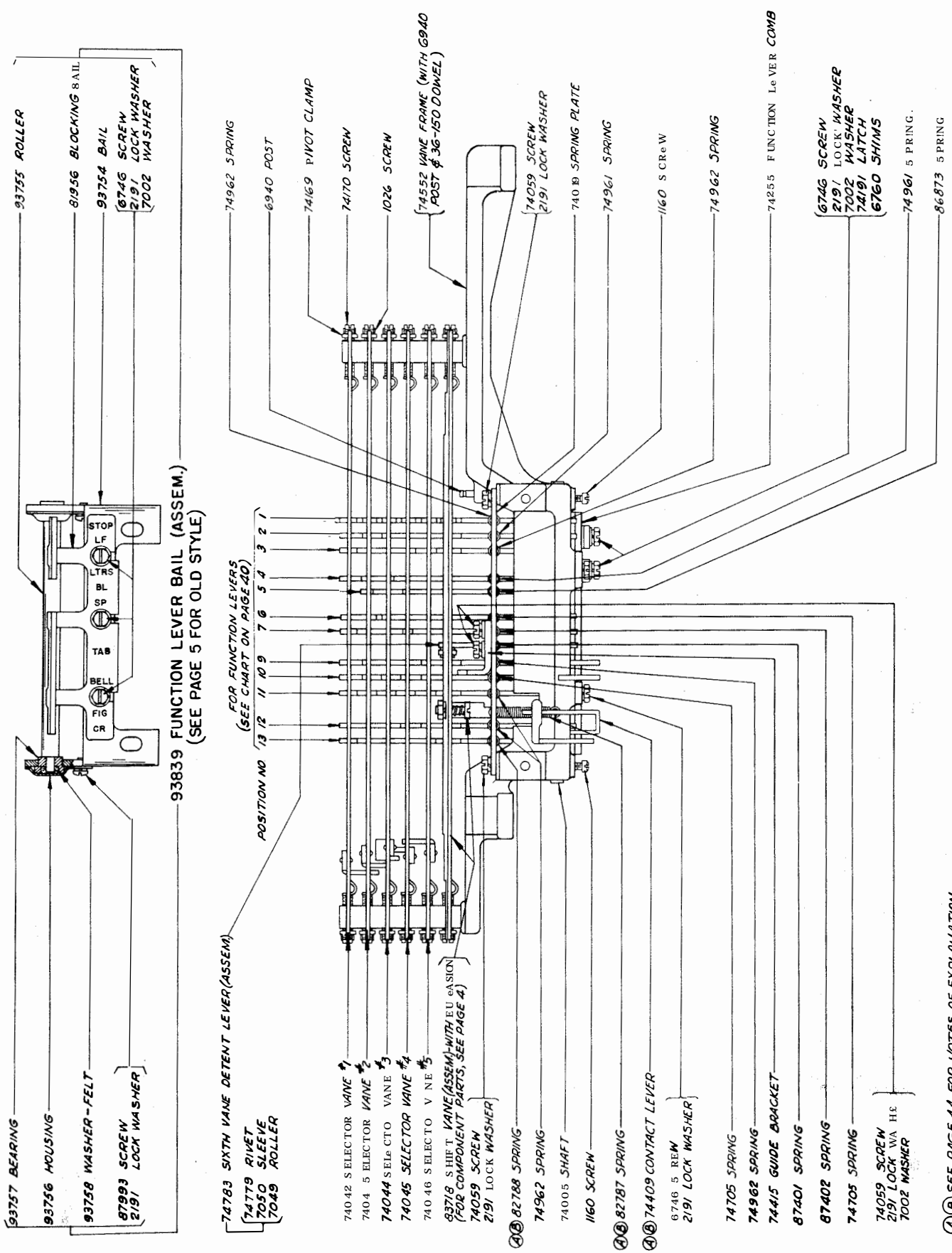

Ⓐ SEE PAGE 44 FOR NOTES OF EXPLANATION.

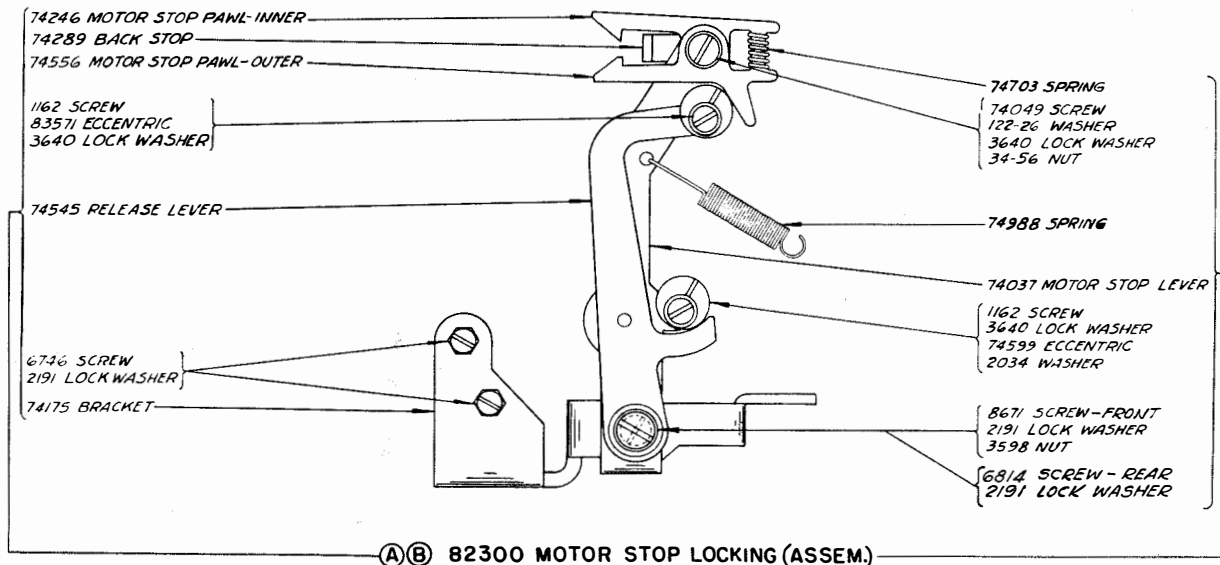
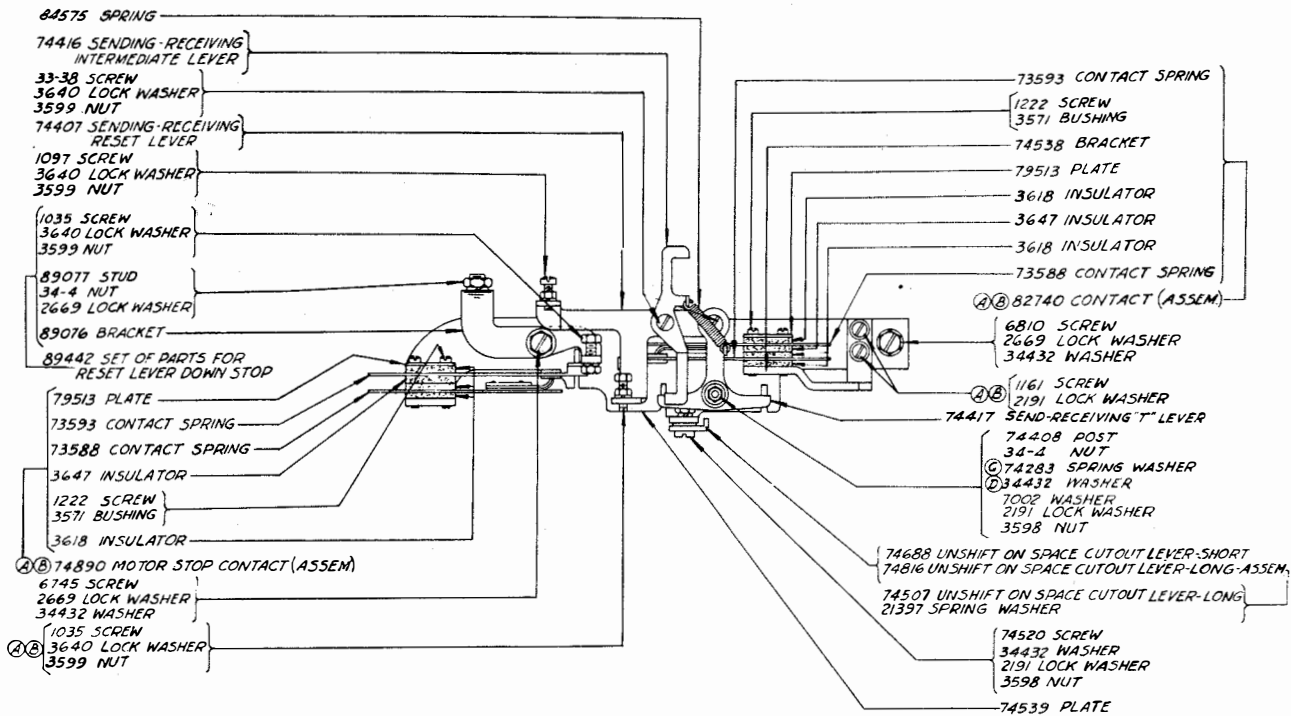

(A)(B) SEE PAGE 44 FOR NOTES OF EXPLANATION.
 (C) PART IS USED WITH SELECTOR UNIT (PULLING MAGNET)
 (D) PART IS USED WITH SELECTOR UNIT (HOLDING MAGNET)

(A)(B) 74789 CABLE (FOR MOTOR STOP CONTACTS)
 (W.D.-1221, 1271, 1387)

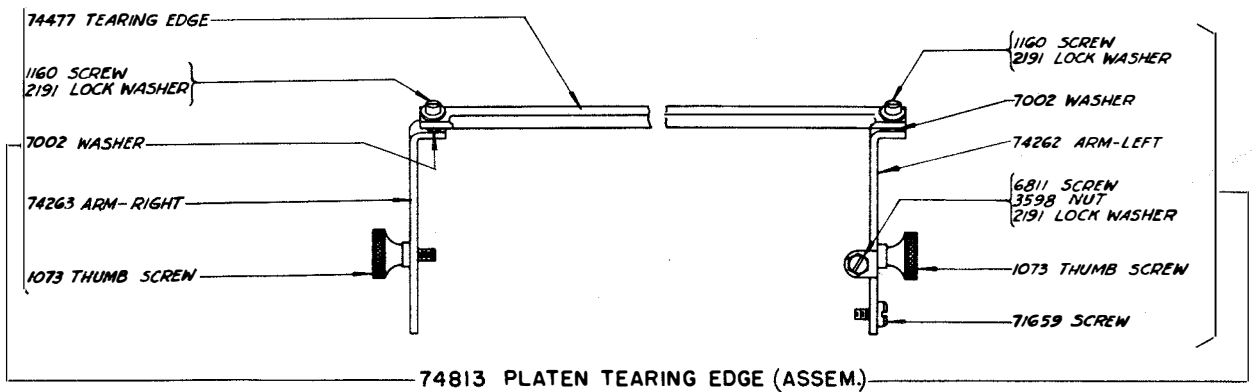
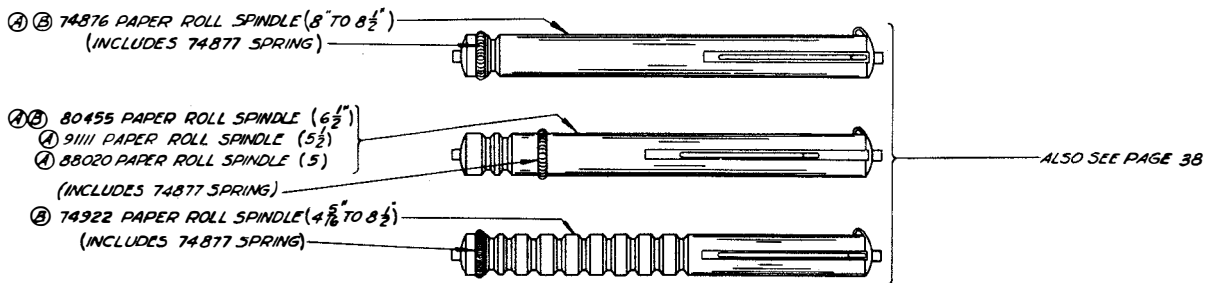
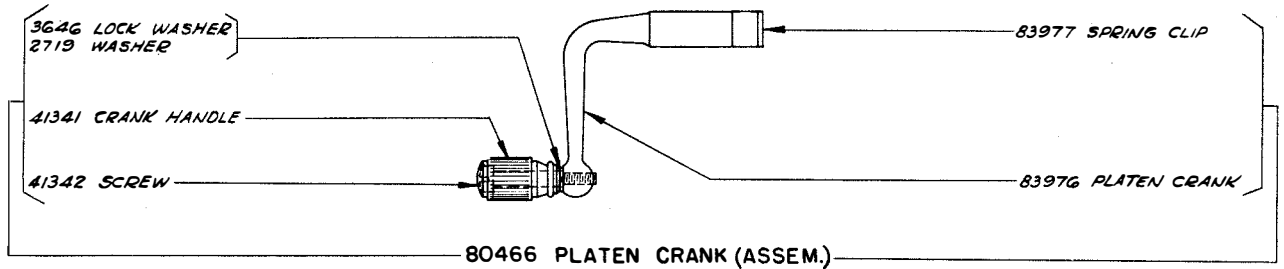
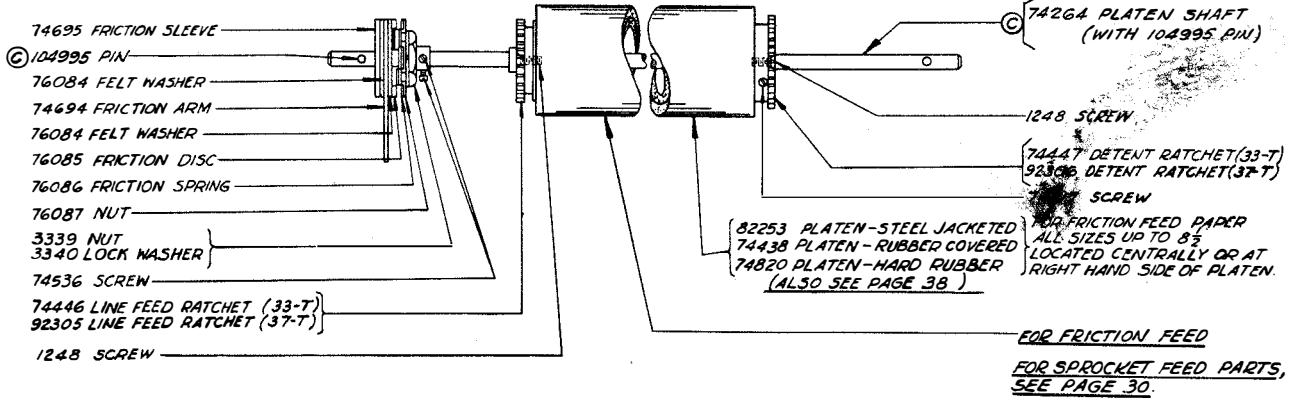

- ① USED WITH FRICTION FEED (CENTRALLY LOCATED PAPER).
 ② USED WITH FRICTION FEED (PAPER LOCATED AT RIGHT HAND SIDE OF PLATEN).
 ③ SEE PAGE 44 FOR NOTES OF EXPLANATION.

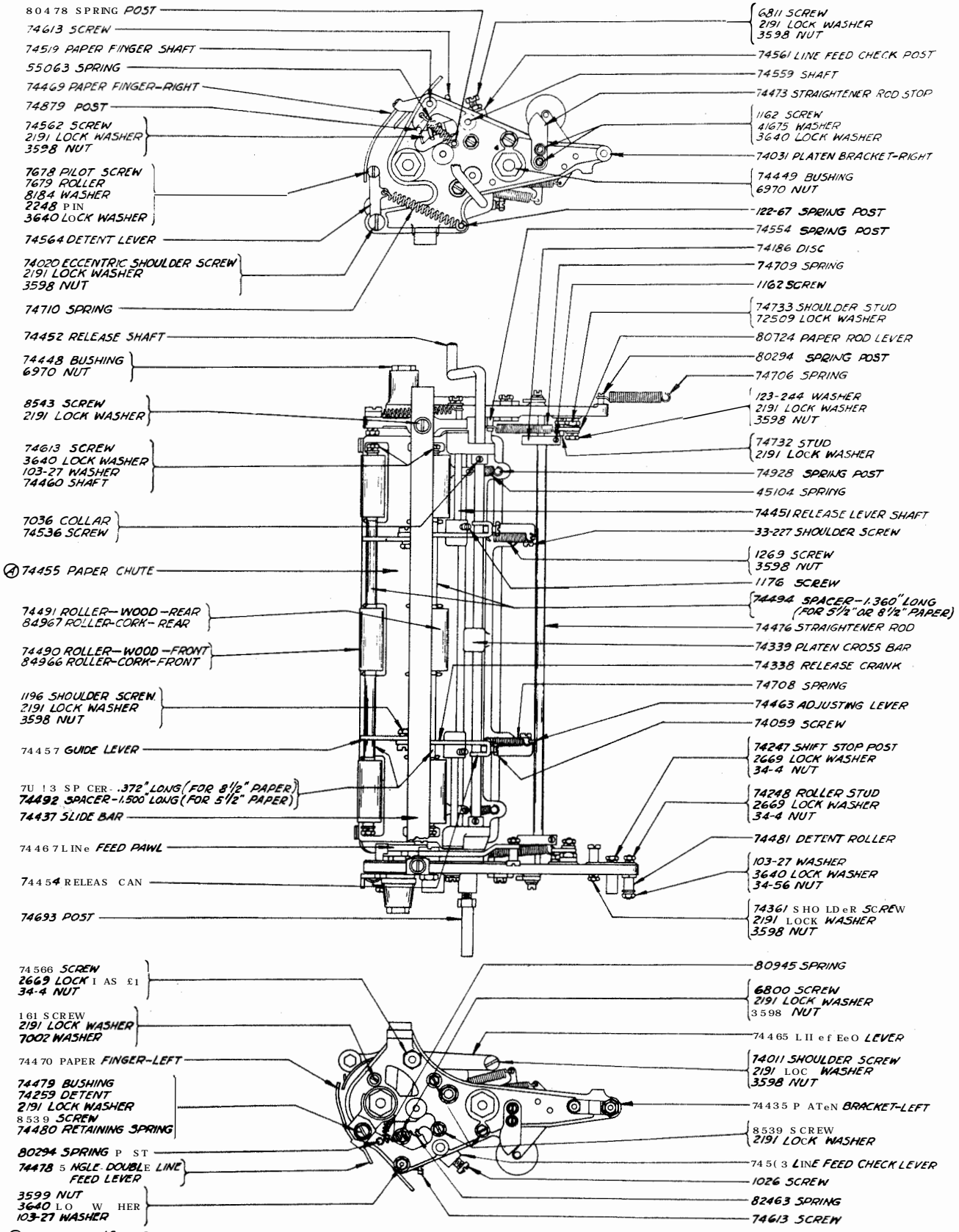

④ SEE PAGE 45 FOR NOTES OF EXPANDED DETAIL

SELECTOR UNIT (PULLING MAGNET)

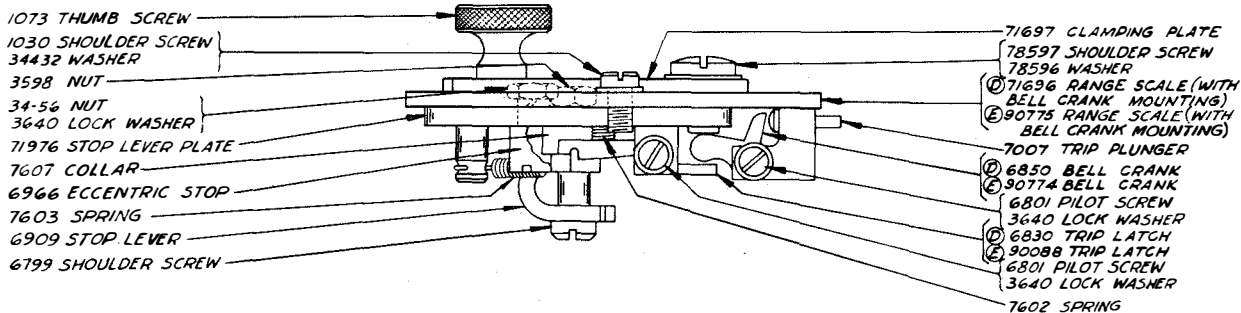
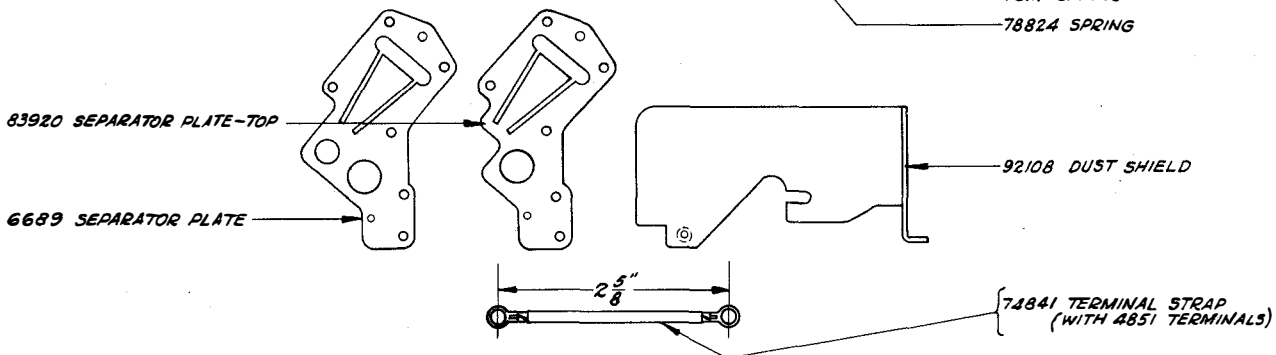
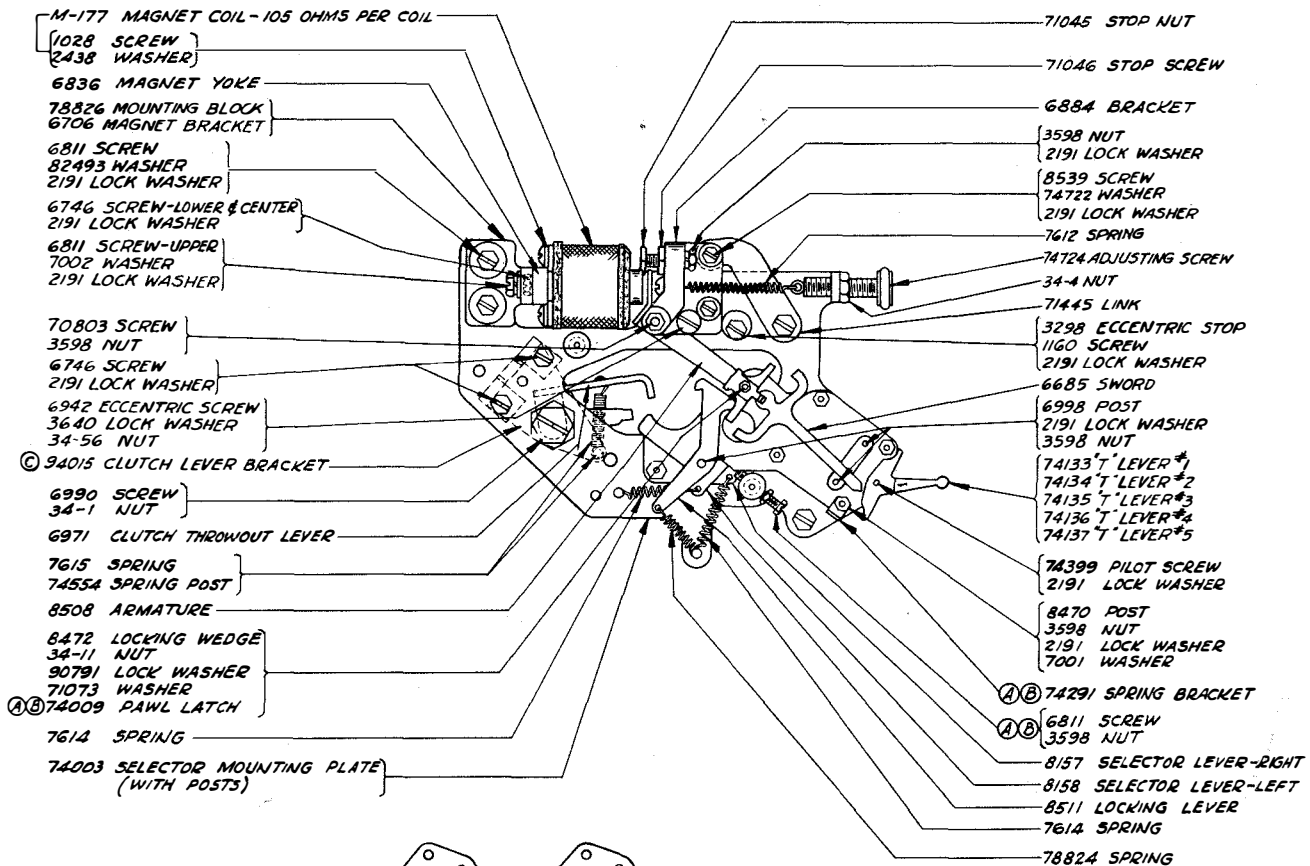

- ④ ② ③ SEE PAGE 45 FOR NOTES OF EXPLANATION.
 ② PARTS ARE USED WITH SELECTOR UNIT (PULLING MAGNET)
 ③ PARTS ARE USED WITH SELECTOR UNIT (HOLDING MAGNET)

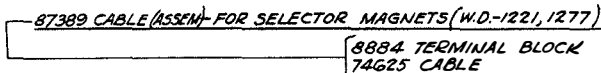

SELECTOR UNIT (HOLDING MAGNET)

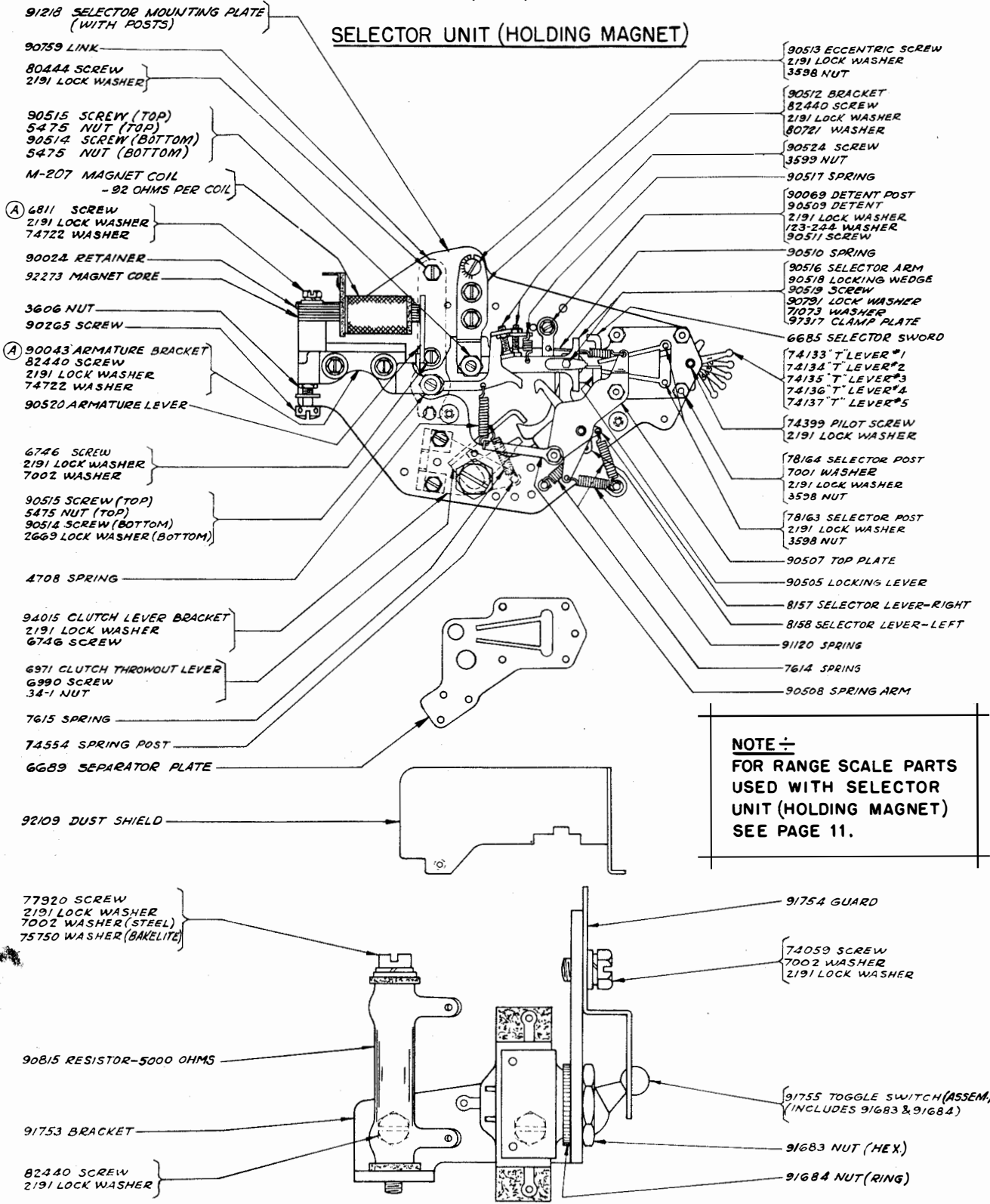

NOTE -
FOR RANGE SCALE PARTS
USED WITH SELECTOR
UNIT (HOLDING MAGNET)
SEE PAGE 11.

(A) SEE PAGE 45 FOR NOTES OF EXPLANATION.

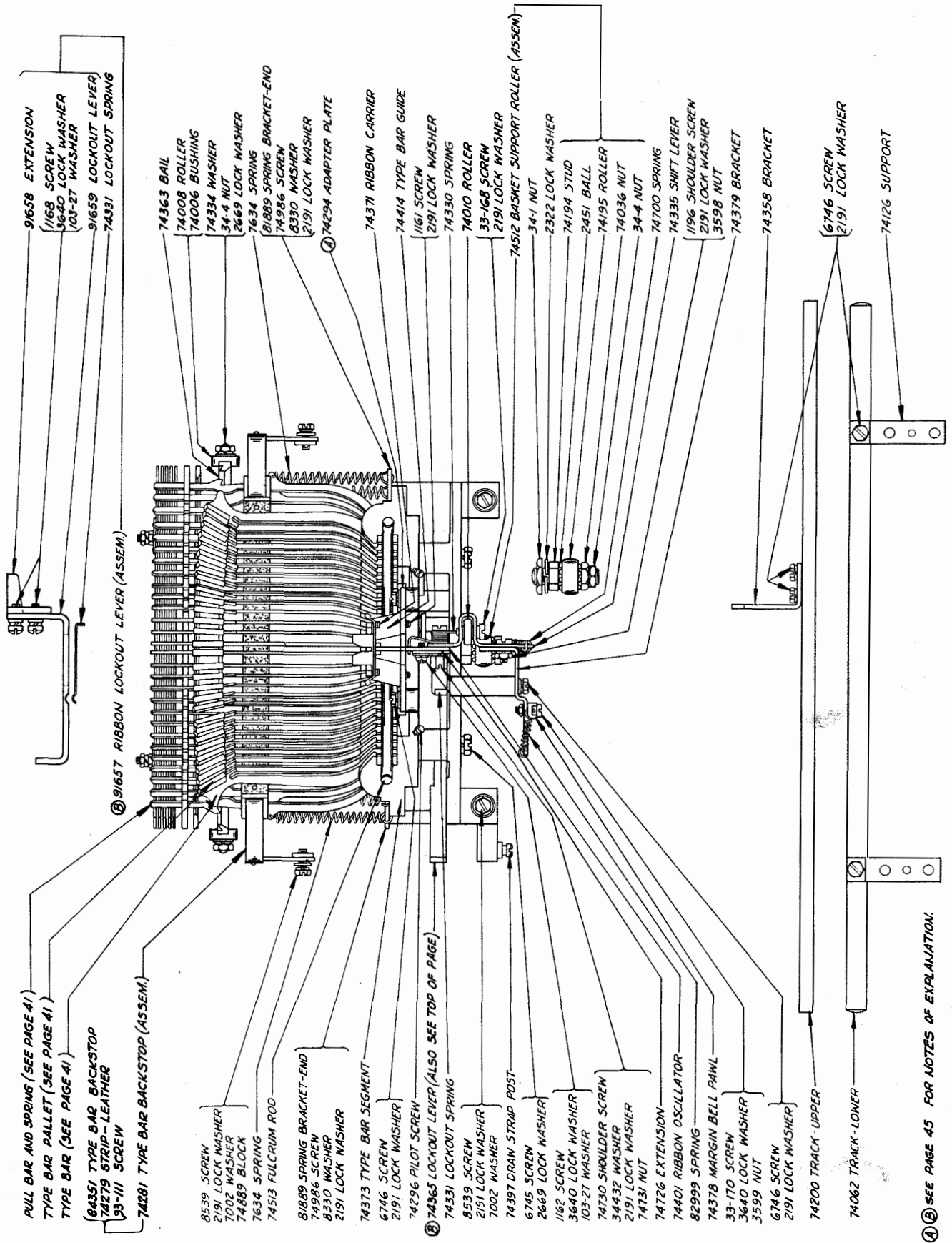

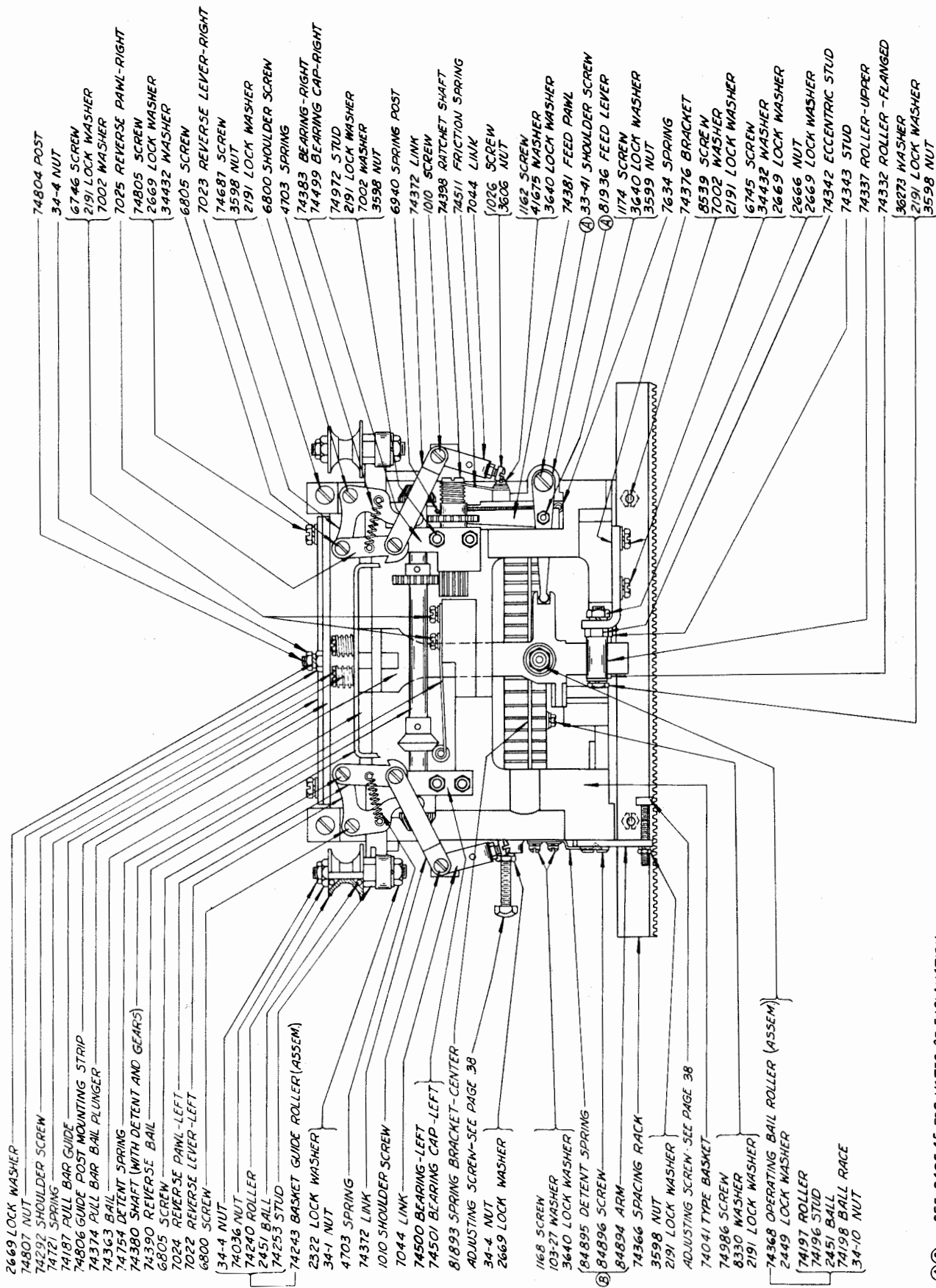

Ⓐ - SEE PAGE 45 FOR NOTES OF EXPLANATION.

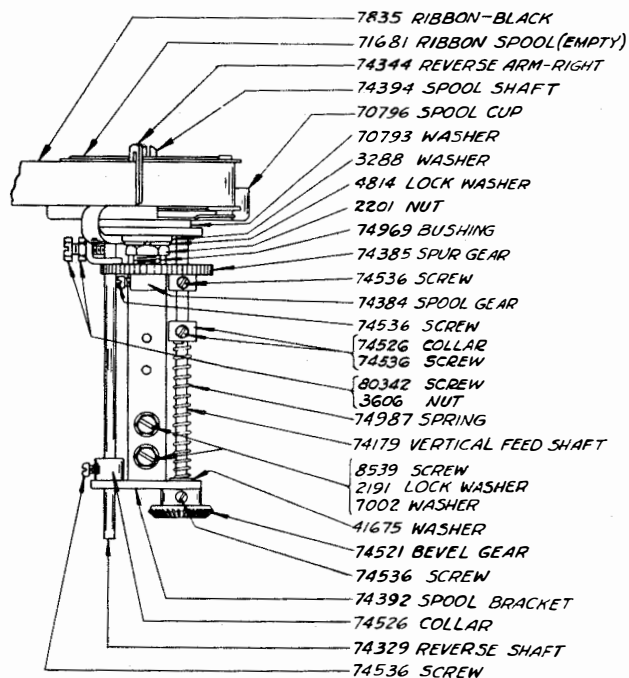
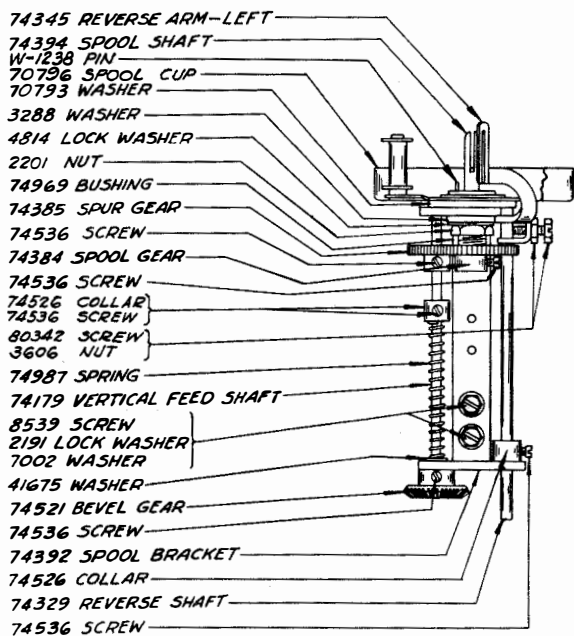
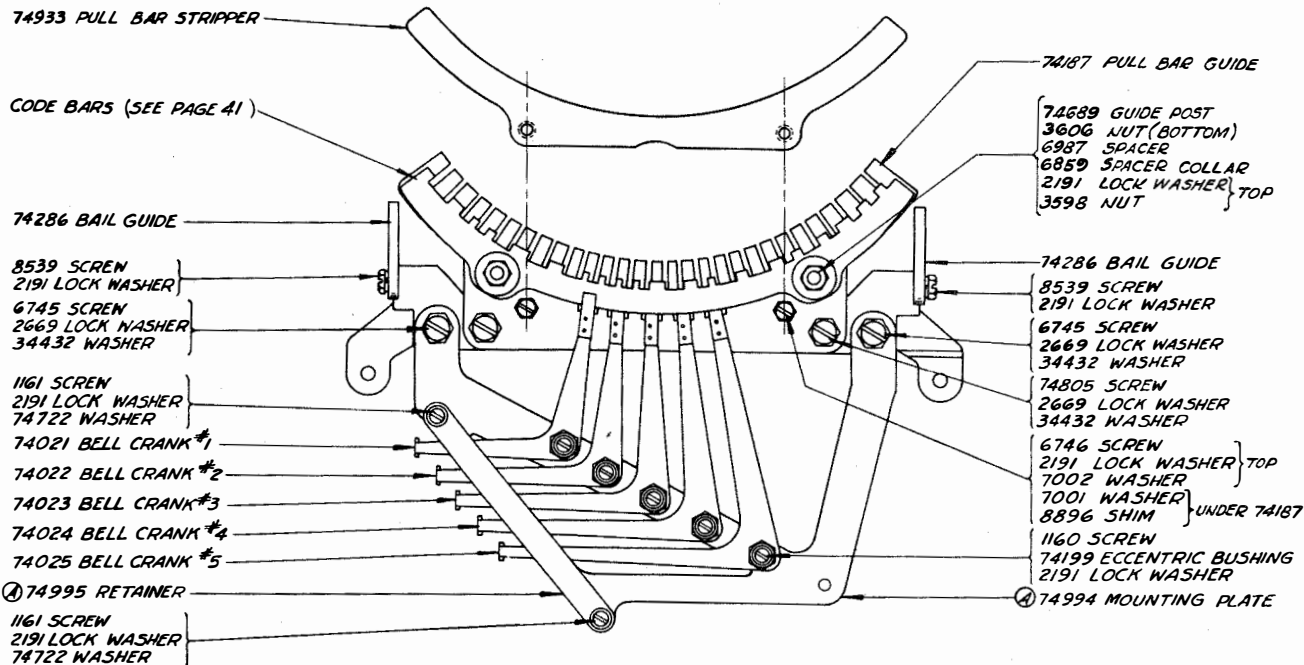

Ⓐ SEE PAGE 45 FOR NOTES OF EXPLANATION

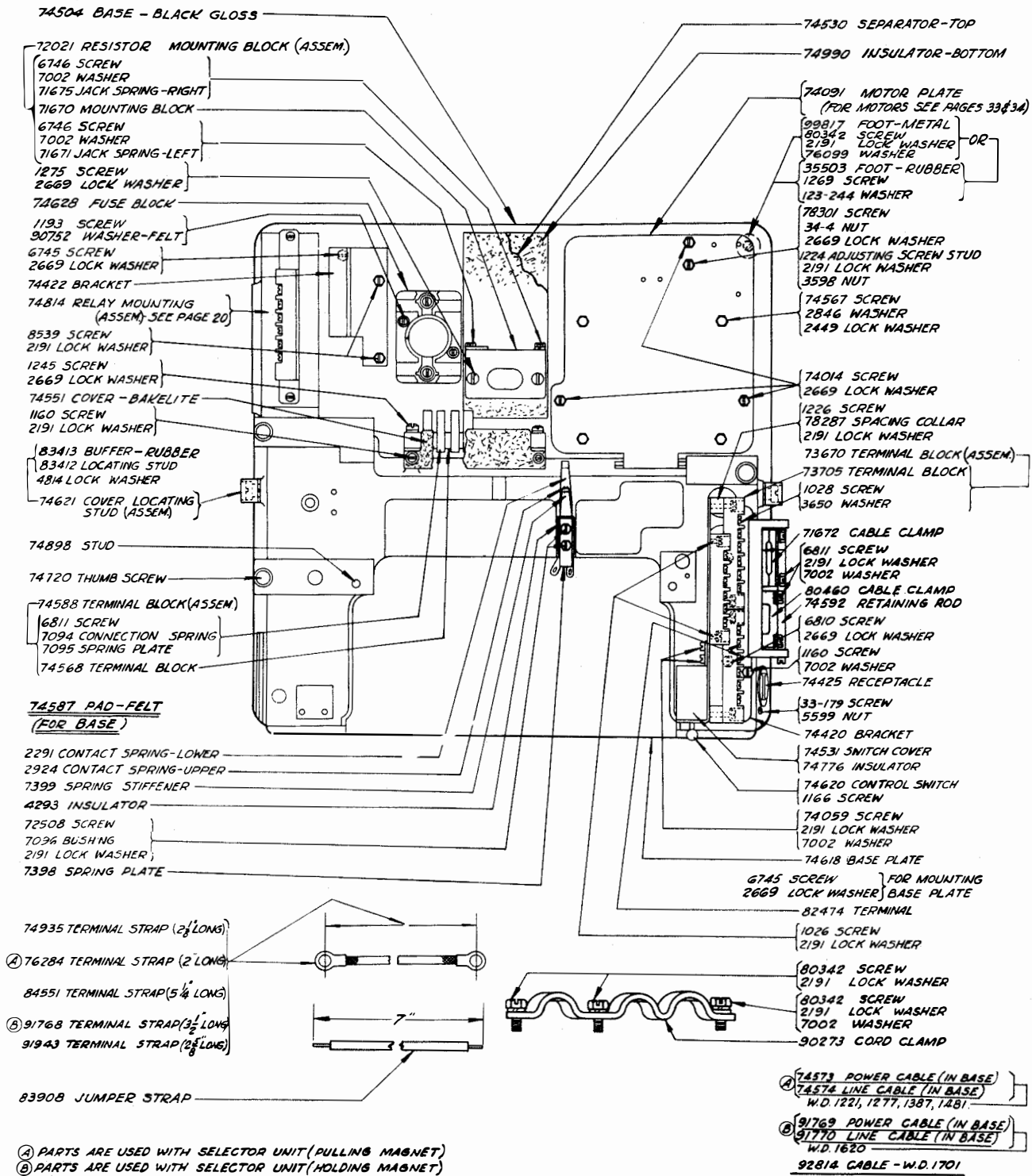

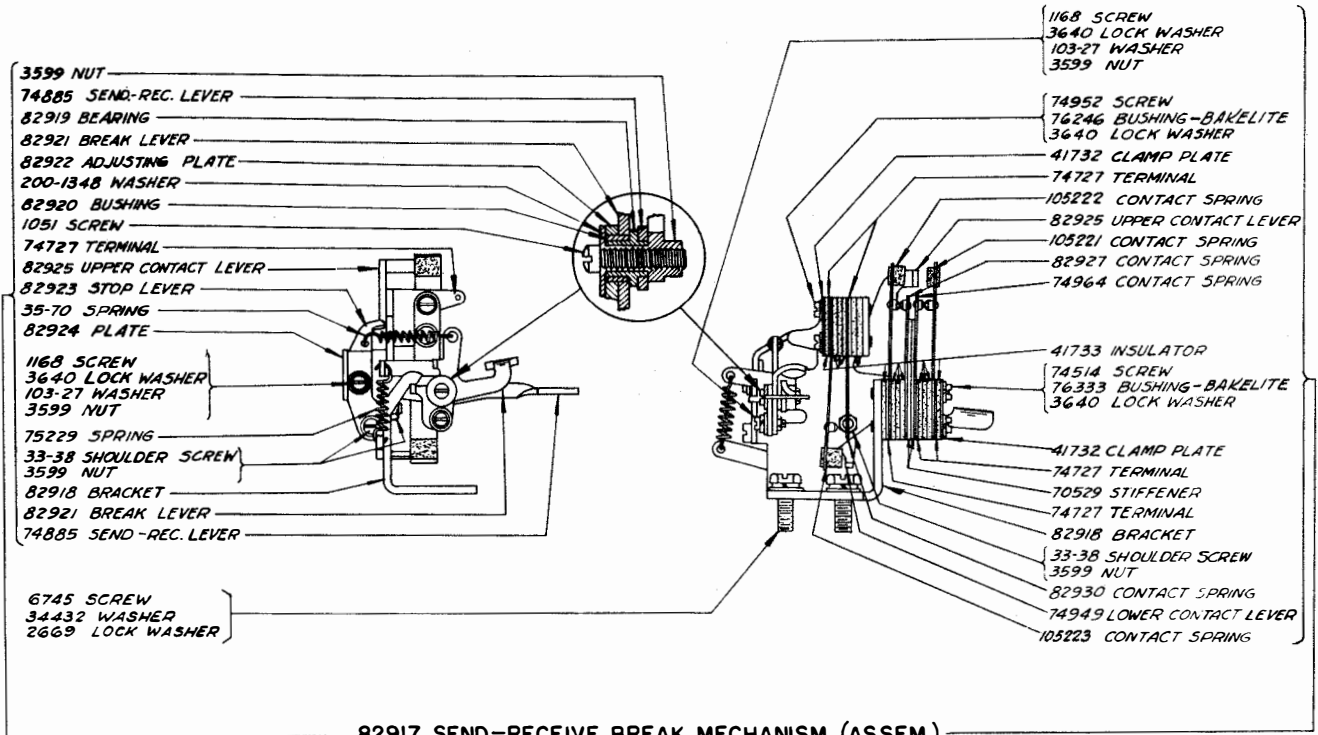

82917 SEND-RECEIVE BREAK MECHANISM (ASSEM.)
(SUPERSEDES 74428)

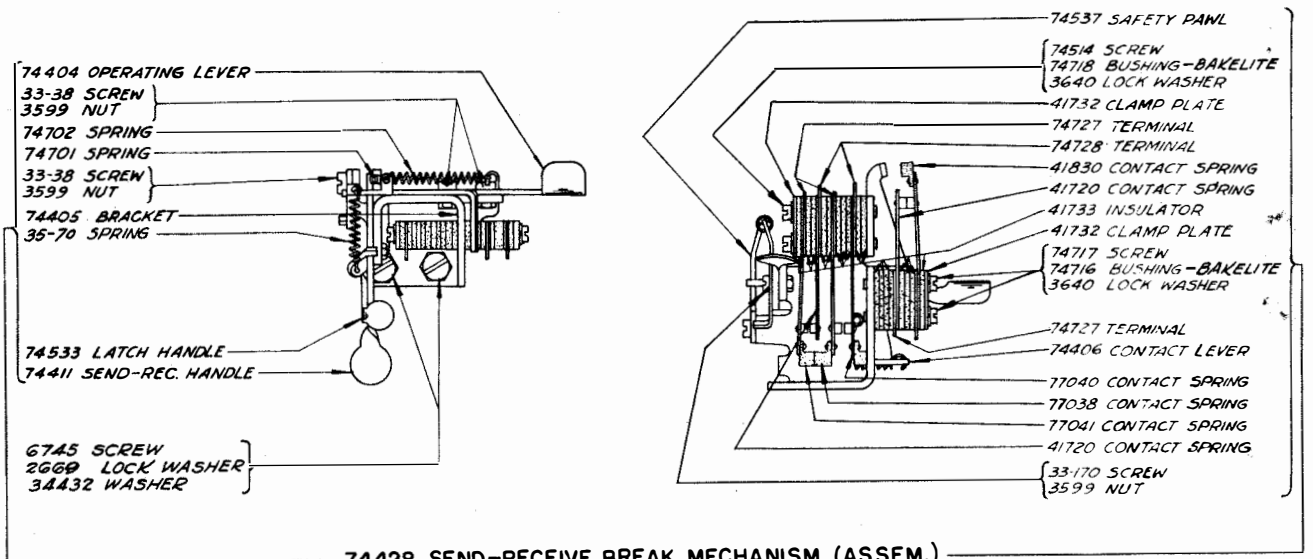

74428 SEND-RECEIVE BREAK MECHANISM (ASSEM.)
(SUPERSEDED BY 82917)

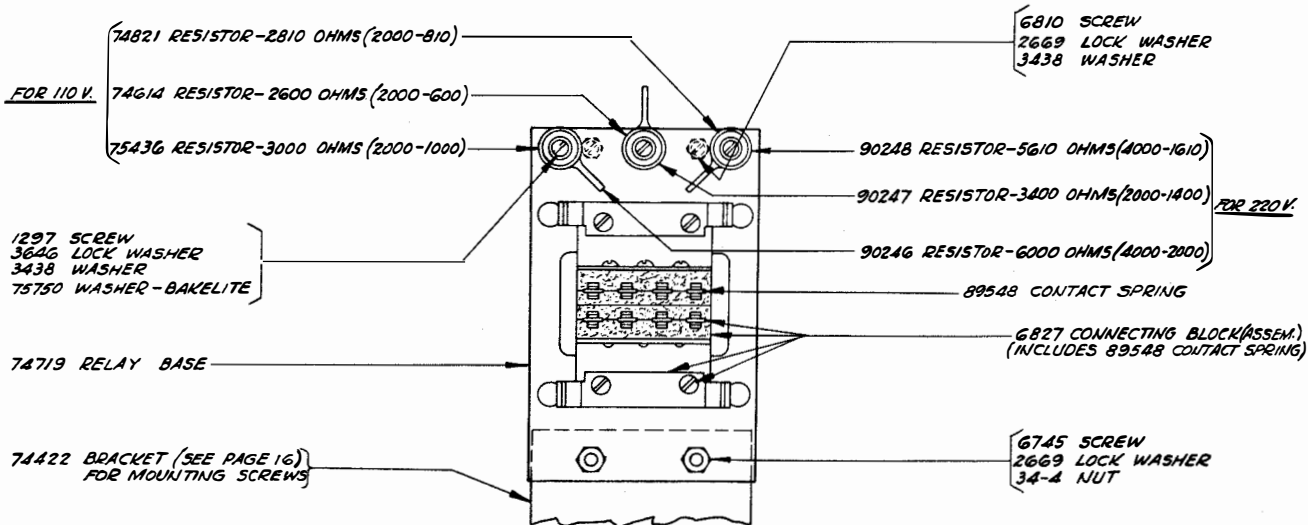
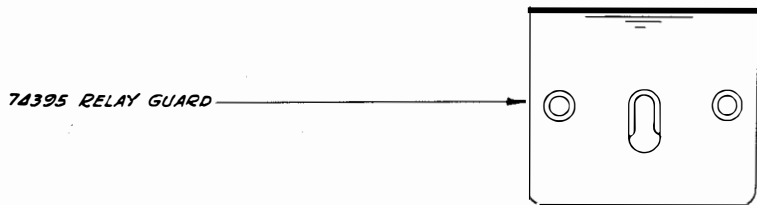
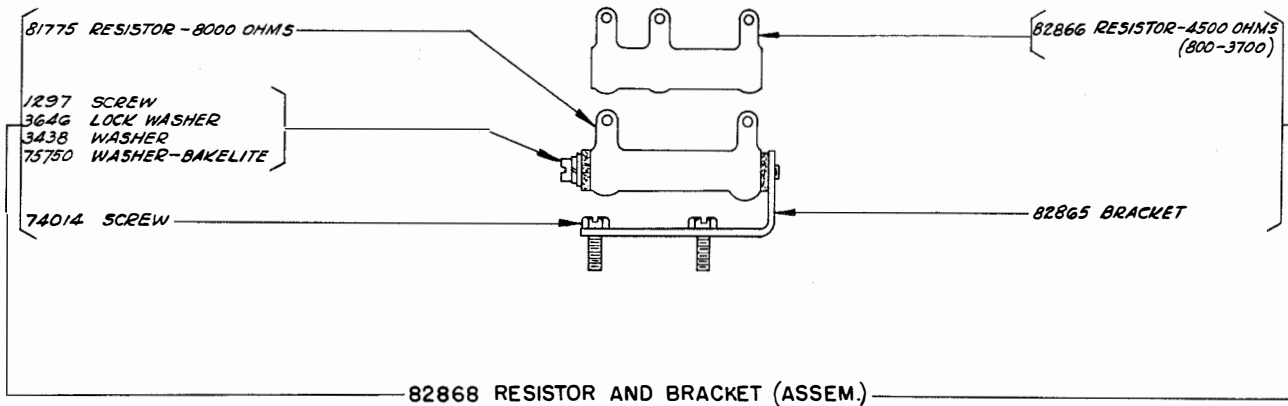

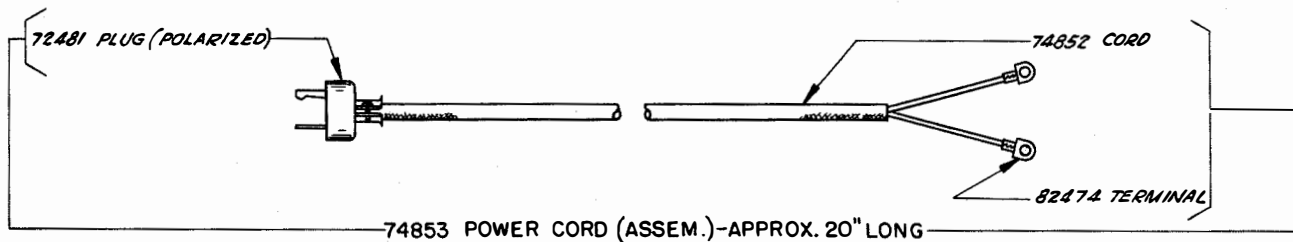
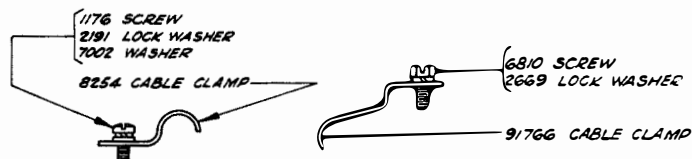
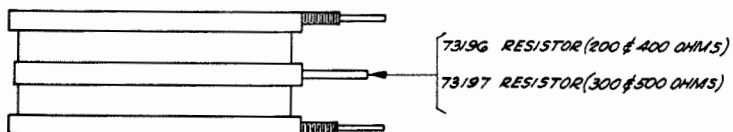
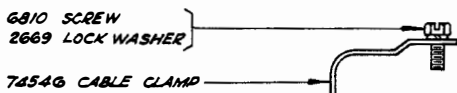
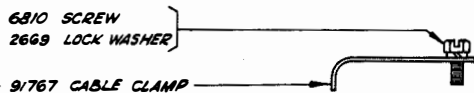
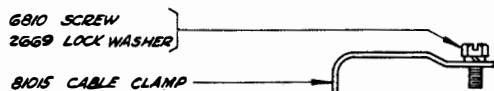
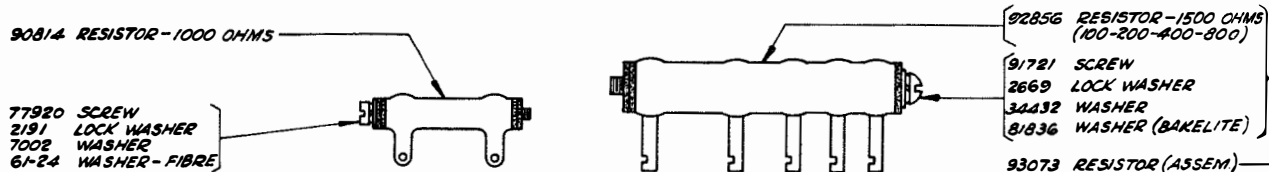
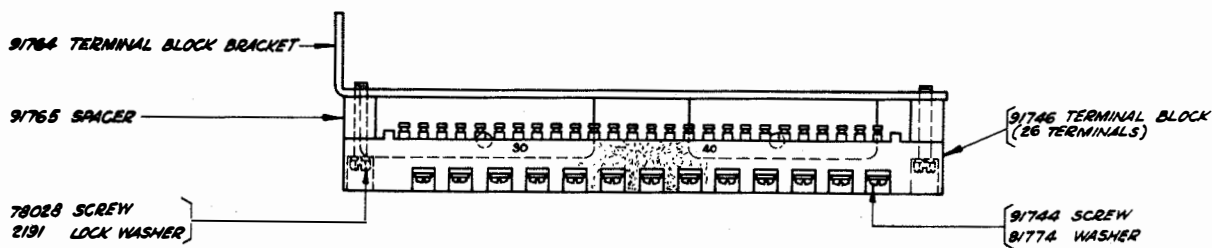

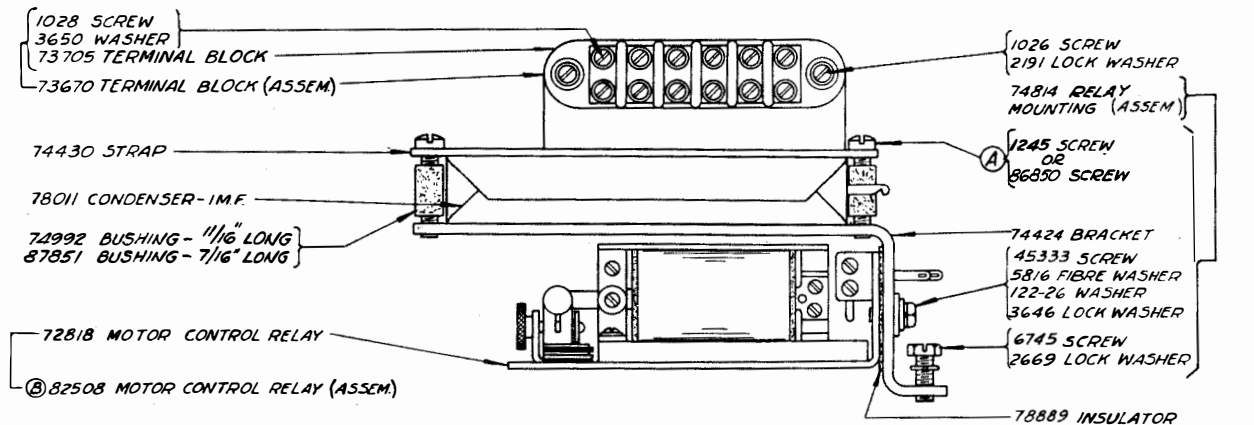
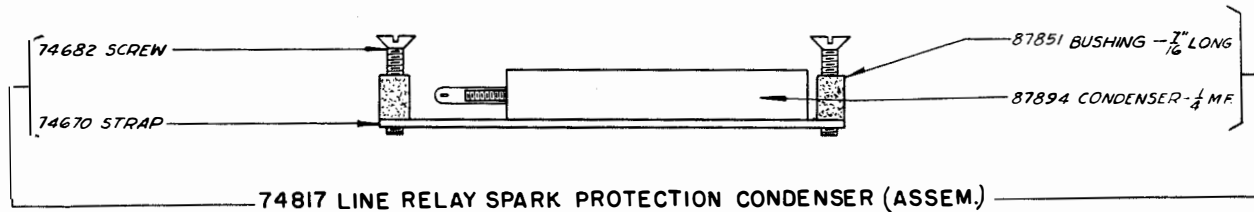
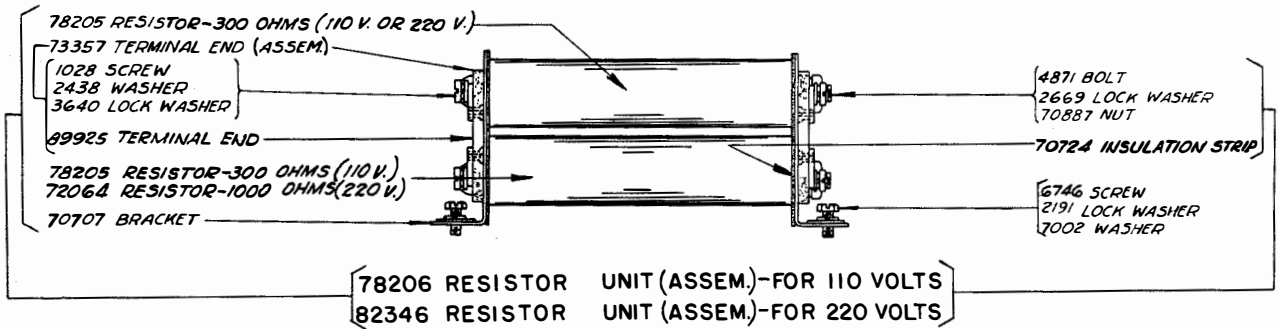
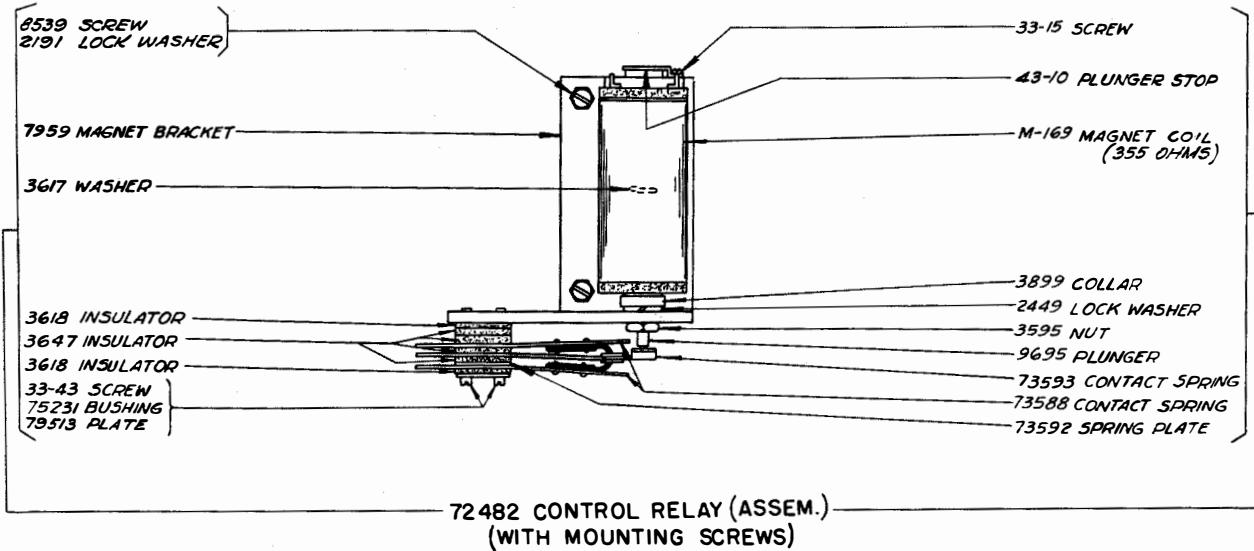

(A) (B) SEE PAGE 45 FOR NOTES OF EXPLANATION.

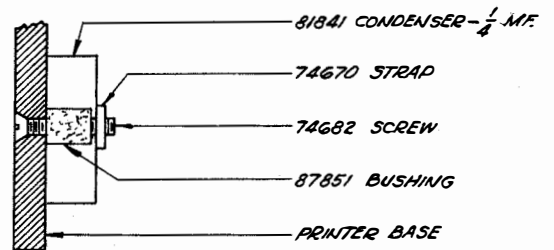
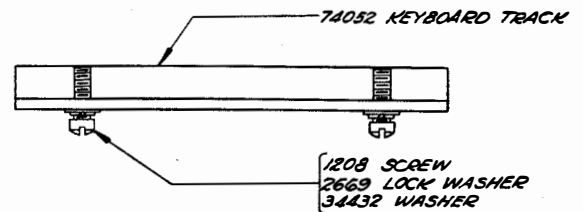
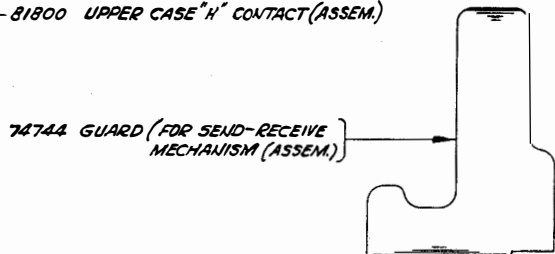
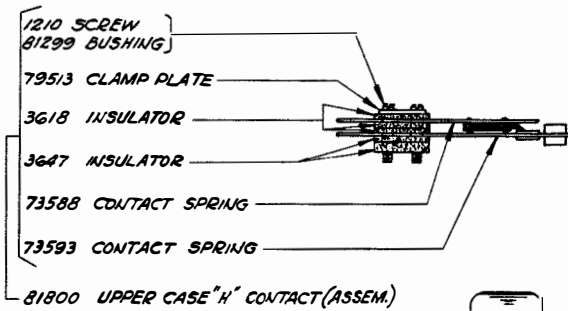
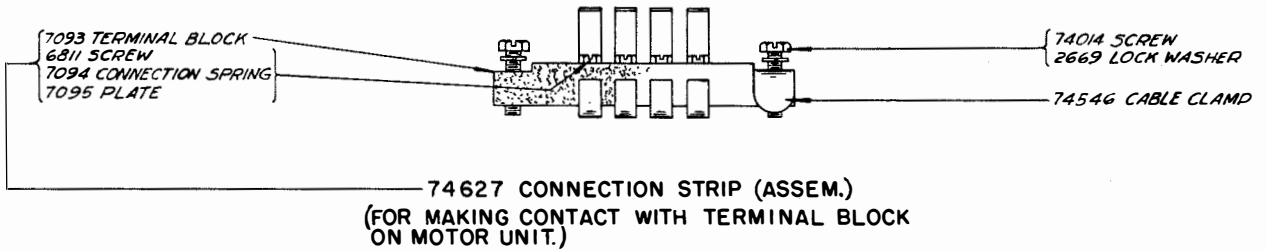
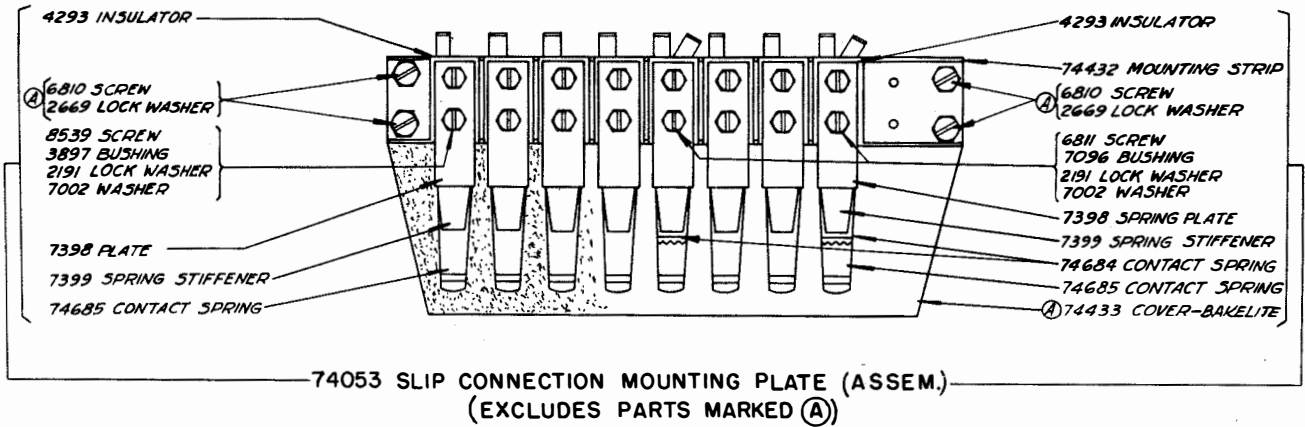

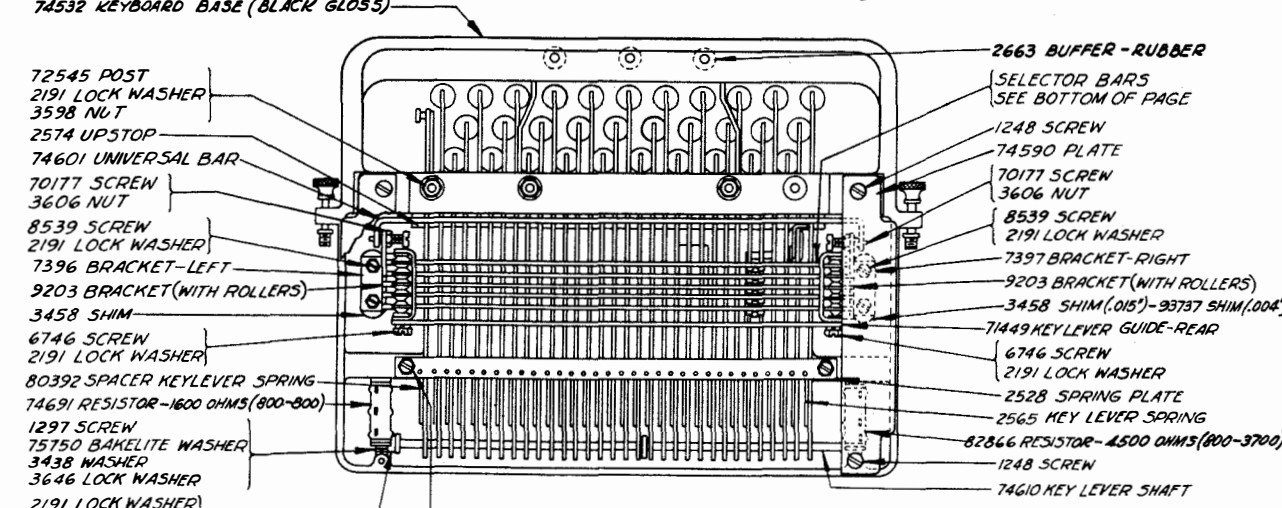
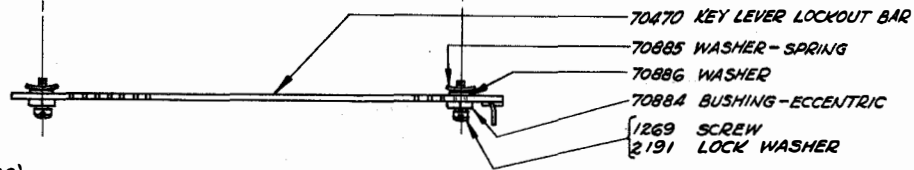
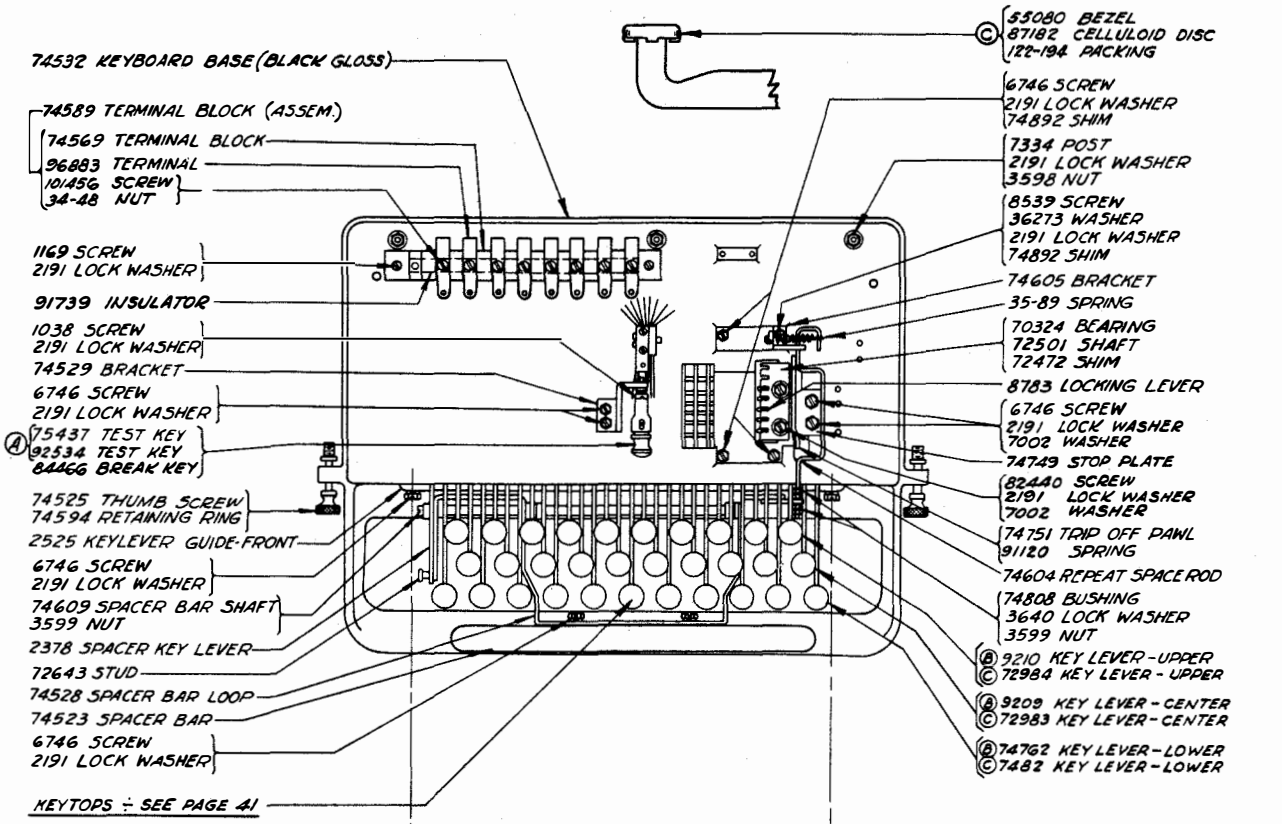

- 74581 SELECTOR BAR #1 - REAR
- 74582 SELECTOR BAR #2
- 74583 SELECTOR BAR #3
- 74584 SELECTOR BAR #4
- 74585 SELECTOR BAR #5 - FRONT

84527 CABLE (FOR KEYBOARDS WITH BREAK KEY) - W.D. - 1458

74572 CABLE (KEYBOARD) (W.D. 1221, 1277, 1837, 1701, 1910)

91162 CABLE (KEYBOARD) (W.D. 1614)

(A) SEE PAGE 45 FOR NOTES OF EXPLANATION.
(B) FOR SPRING CUSHION OR PNEUMATIC KEYPADS.
(C) FOR CELLULOID KEYPADS.

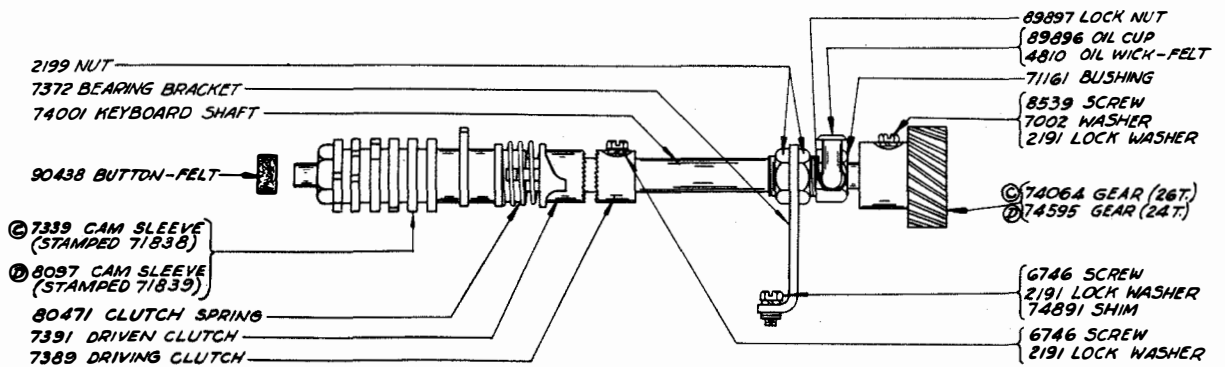
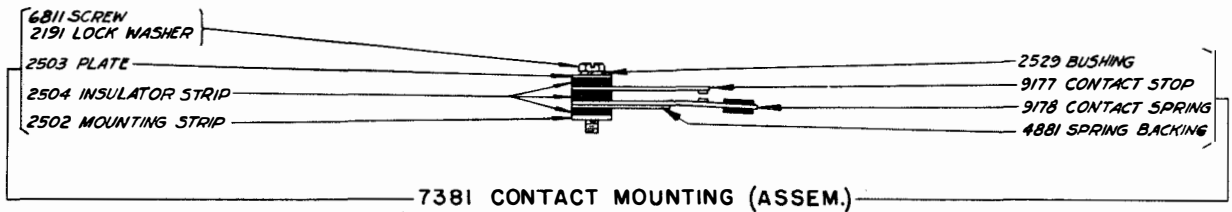
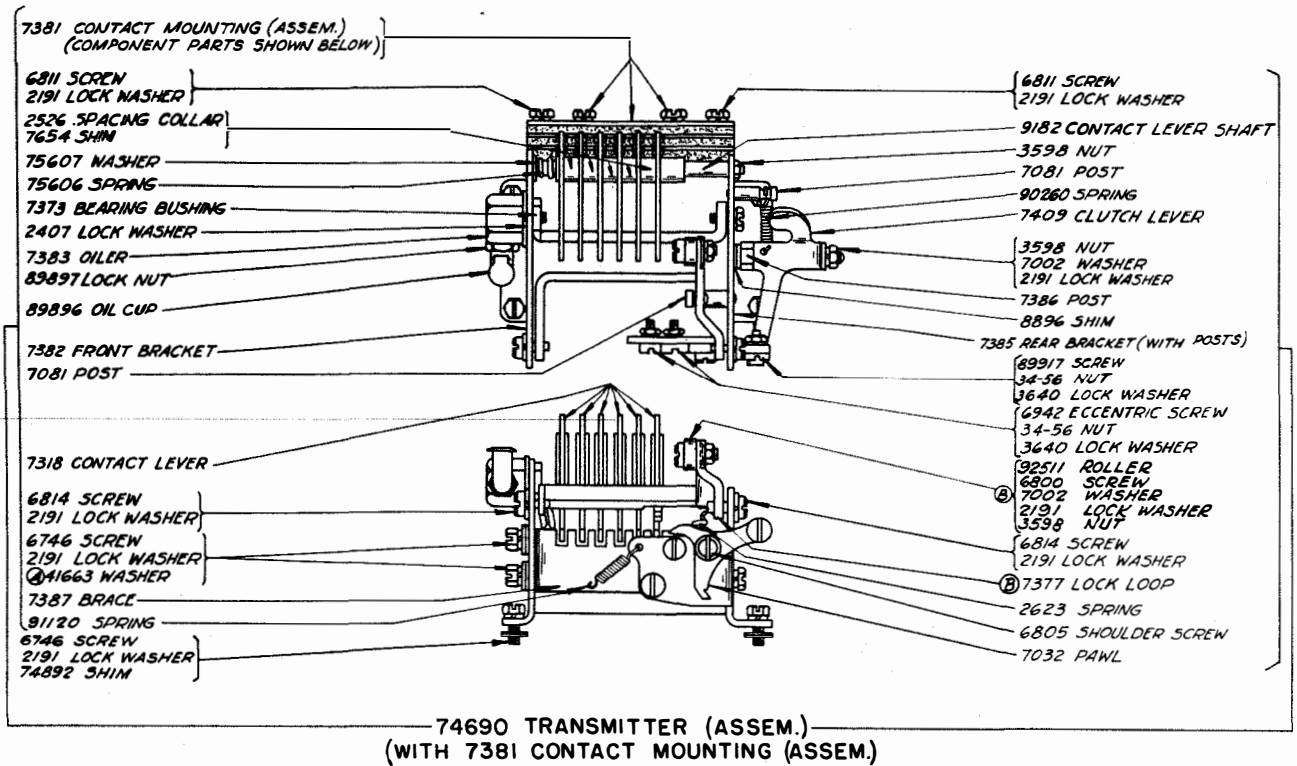

(A)(B)(C)(D) SEE PAGE 46 FOR NOTES OF EXPLANATION.

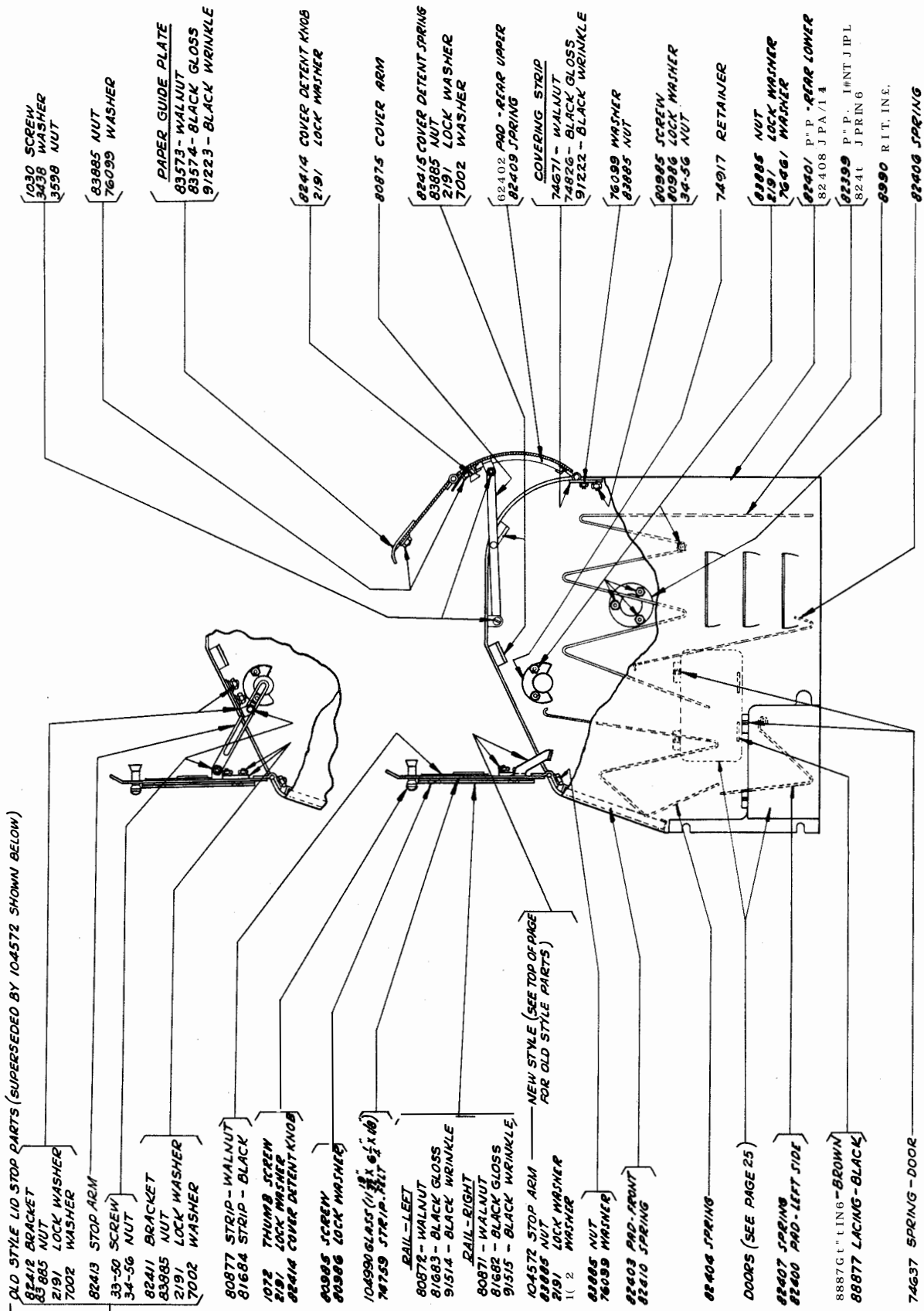

C1 COVER (ASSEM.) - WALNUT
 C2 COVER (ASSEM.) - BLACK GLOSS
 C105 COVER (ASSEM.) - BLACK WRINKLE

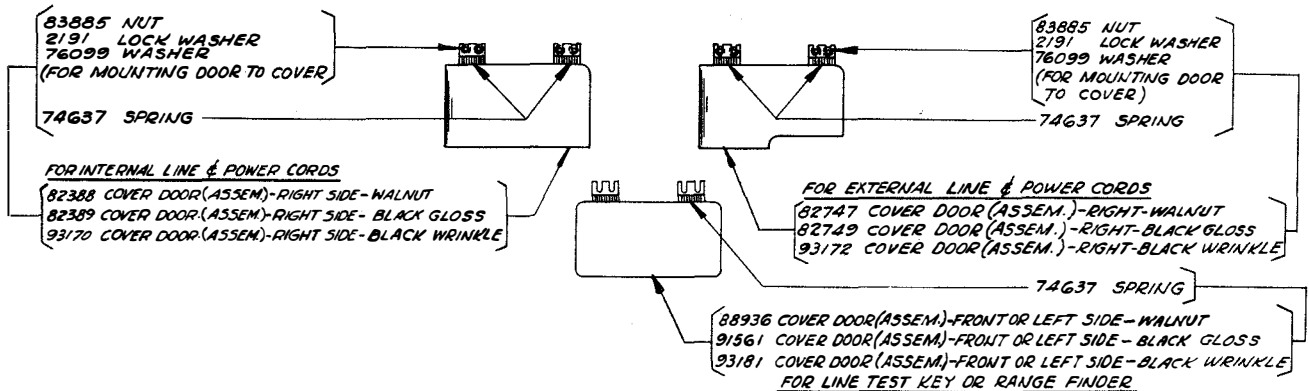
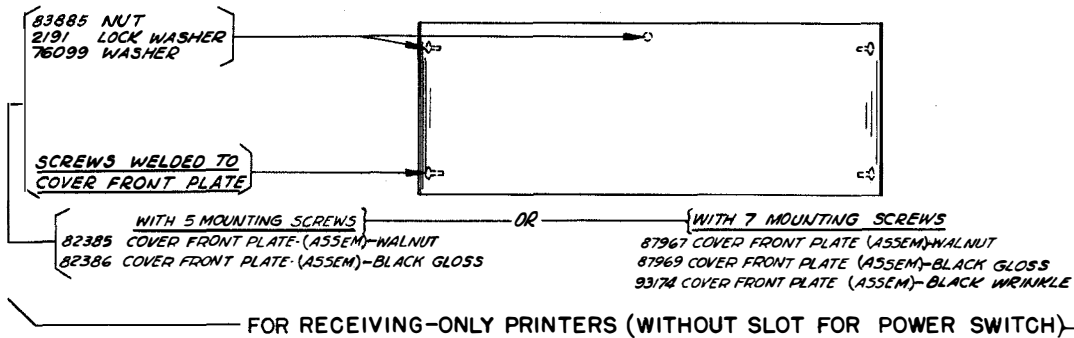
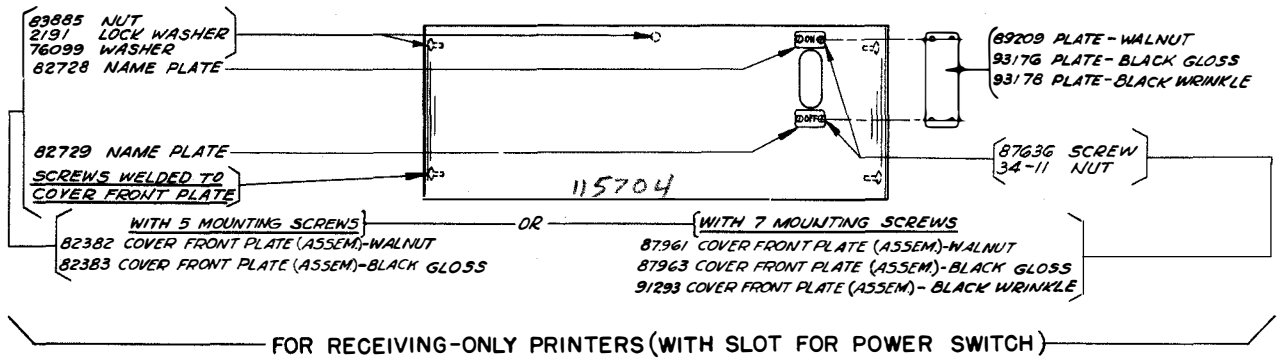
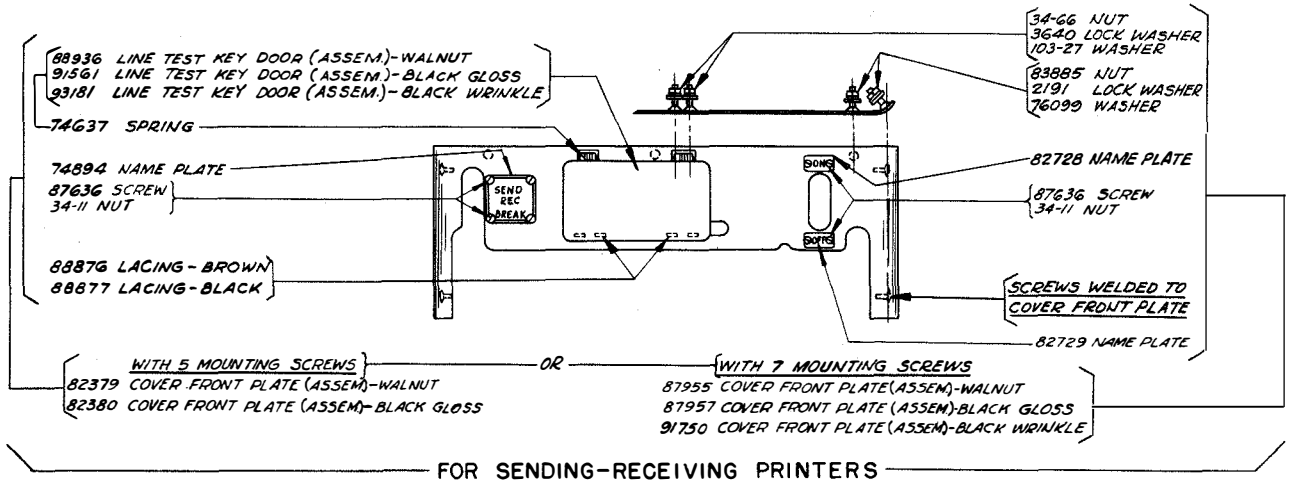

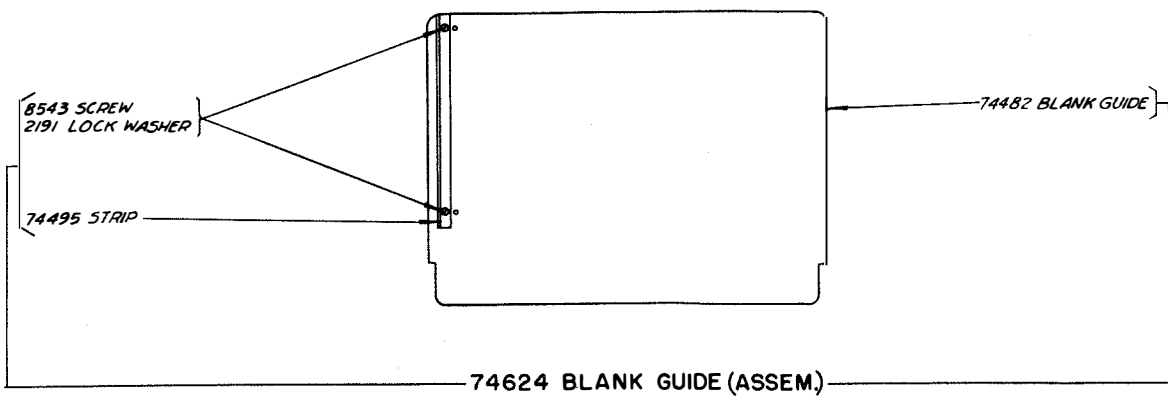
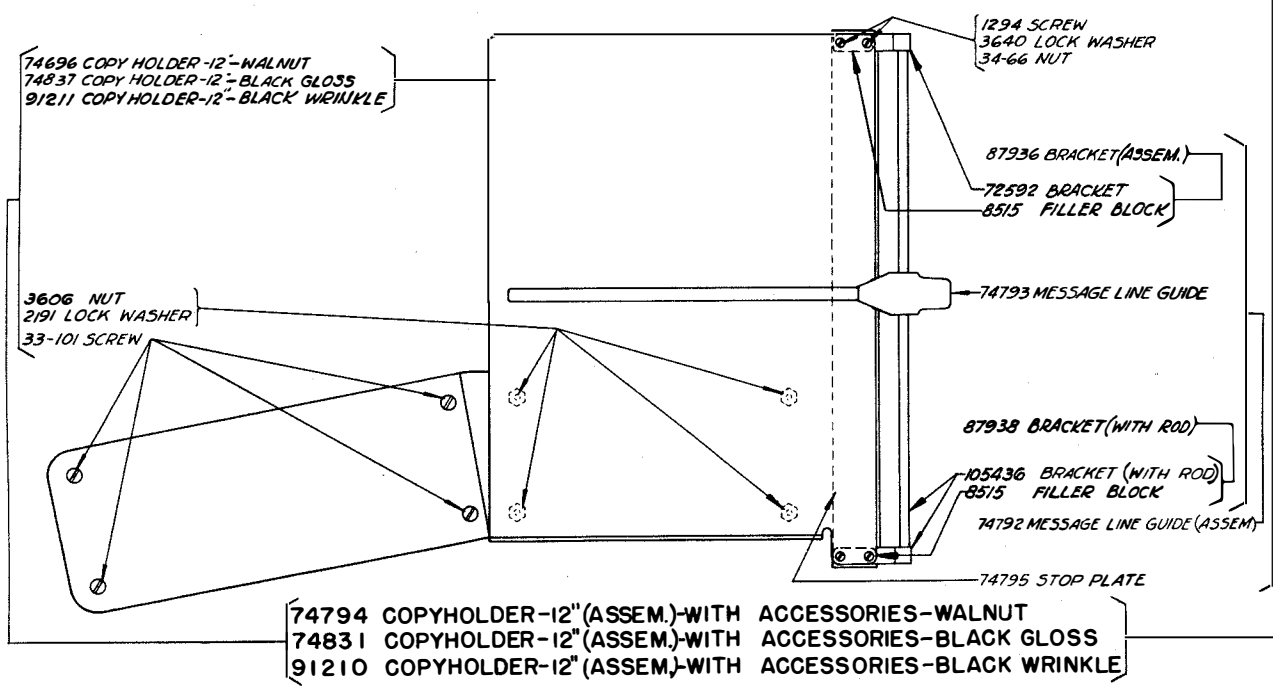
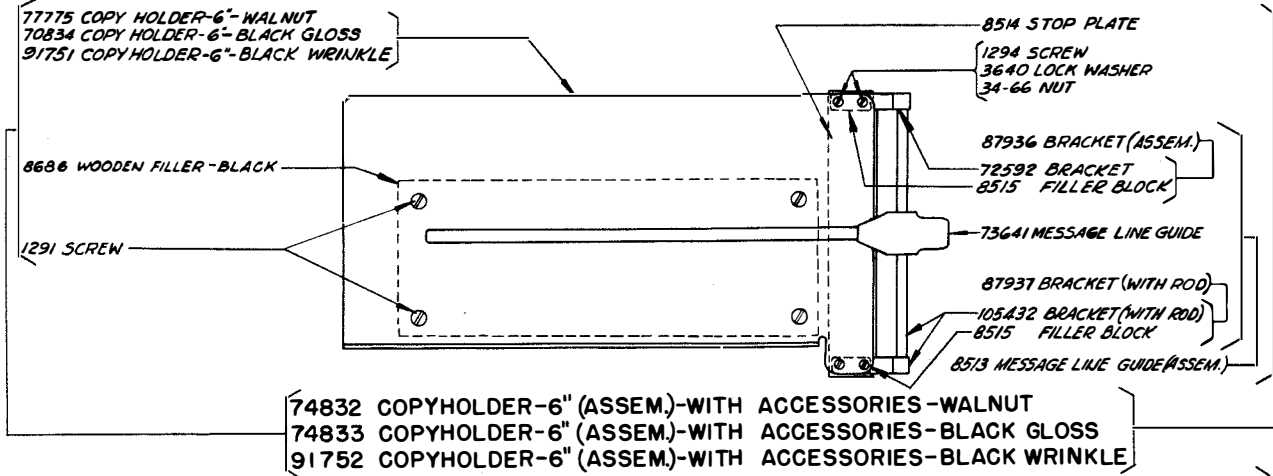

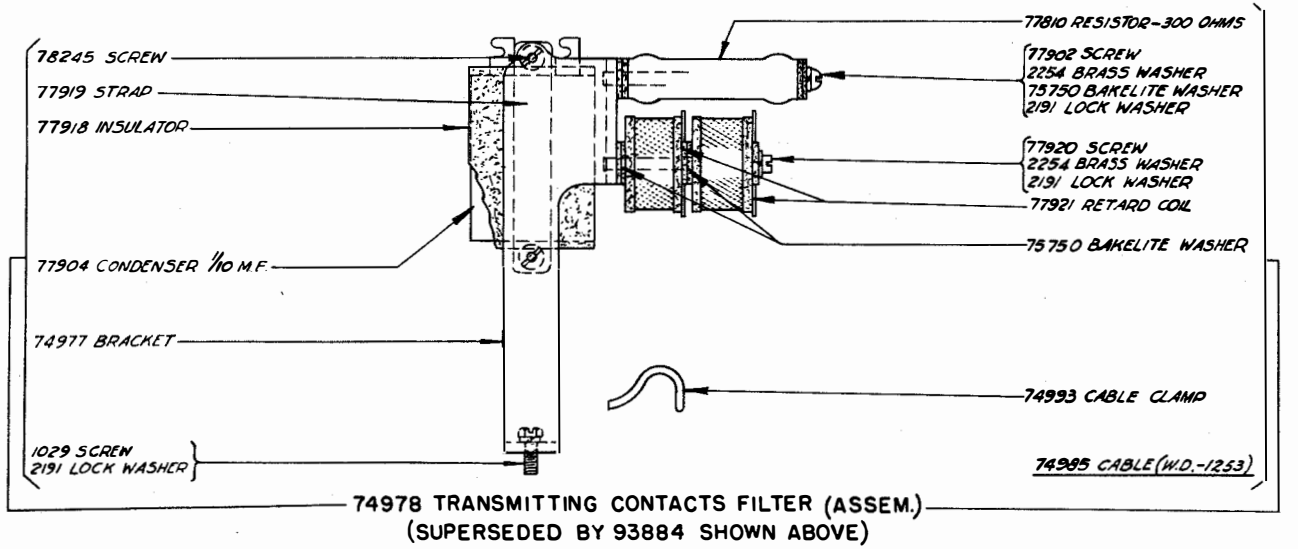
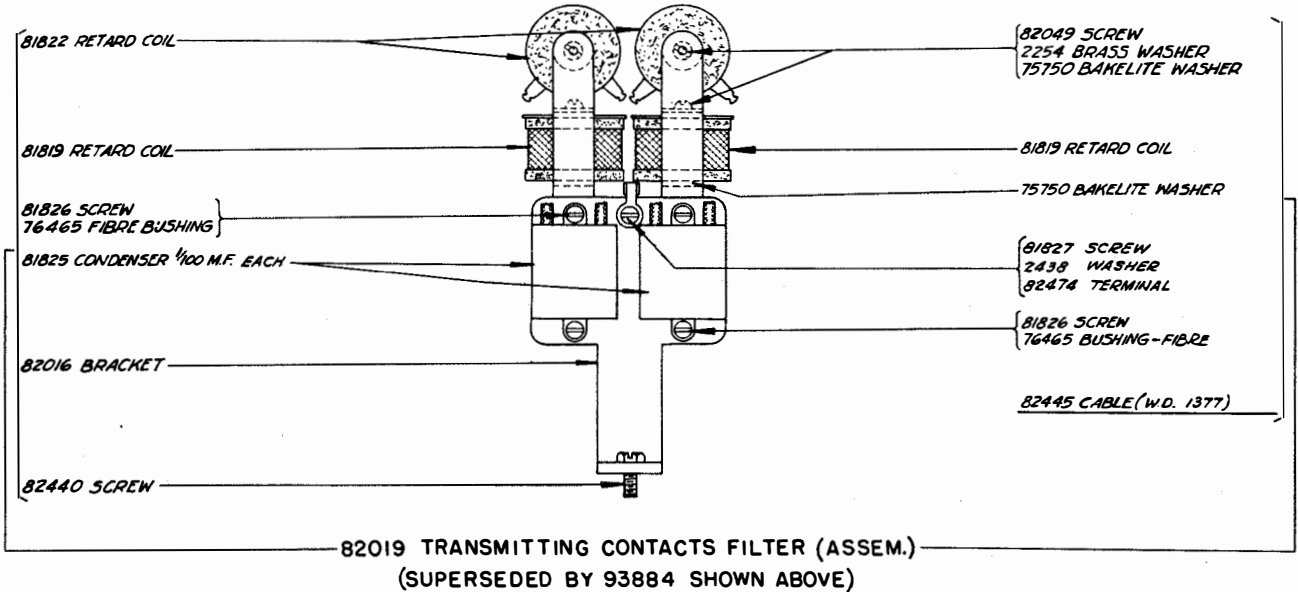
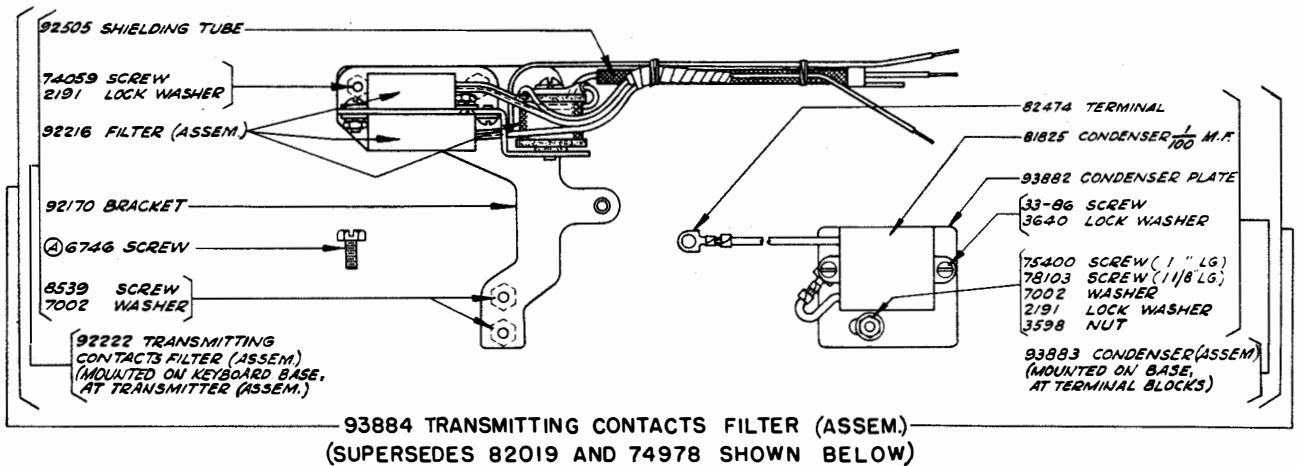

(A) SEE PAGE 46 FOR NOTES OF EXPLANATION.

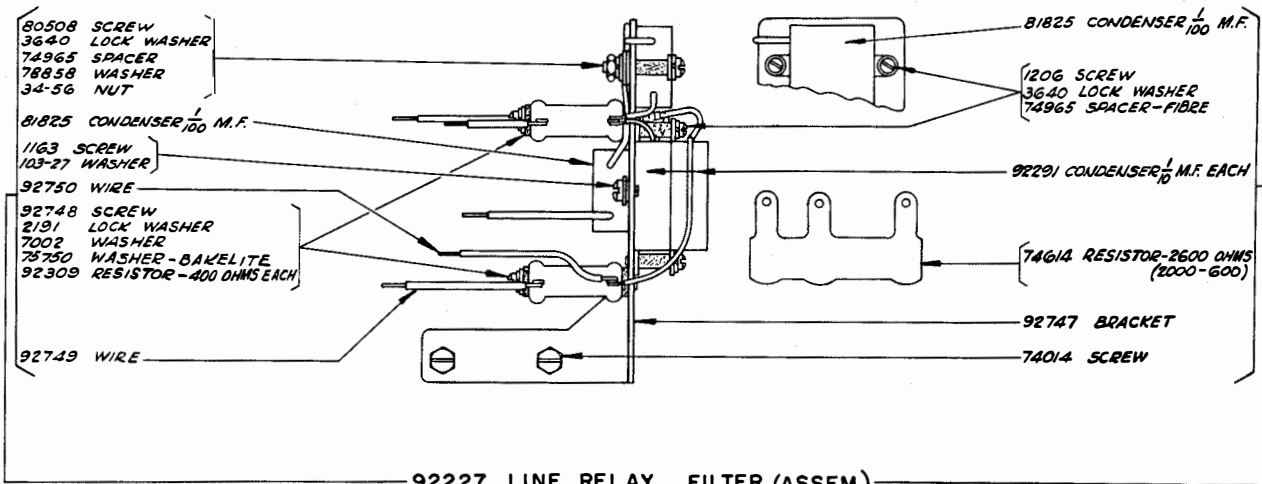

92227 LINE RELAY FILTER (ASSEM.)
(SUPERSEDES 82018 SHOWN BELOW)

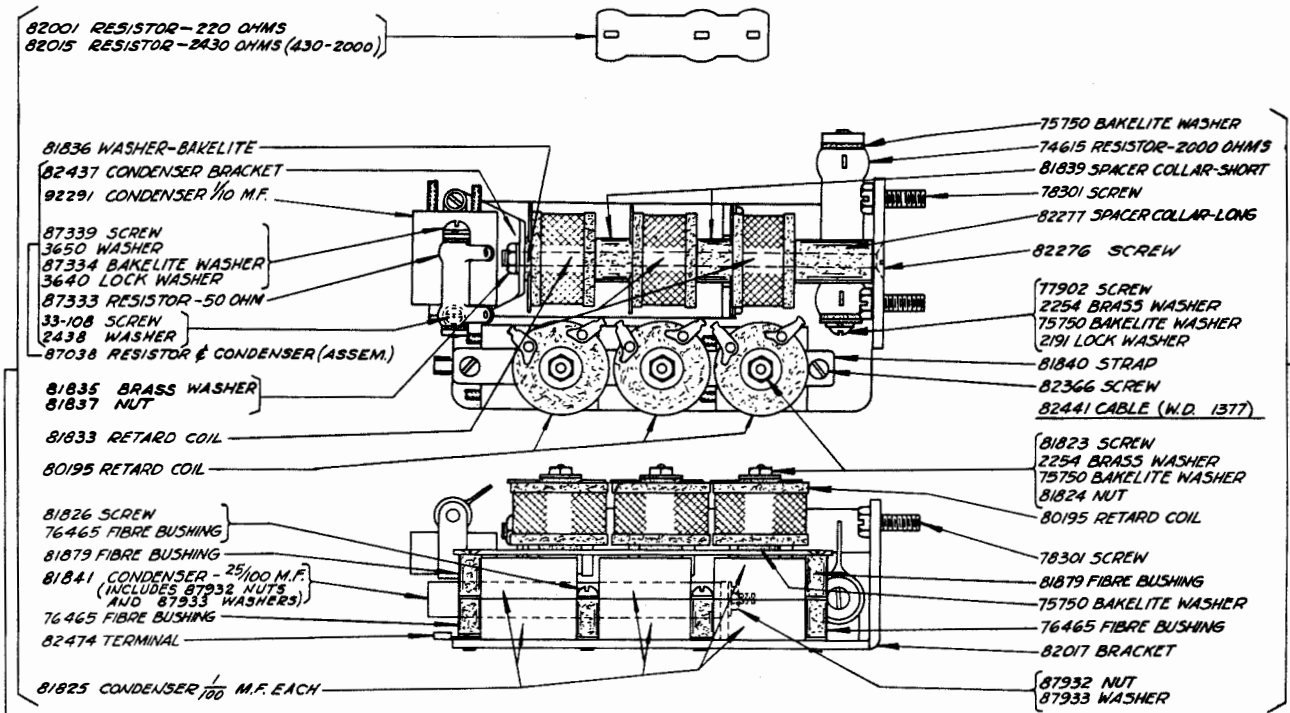

82018 LINE RELAY FILTER (ASSEM.)
(SUPERSEDED BY 92227 SHOWN ABOVE)

FILTERS FOR GOVERNED MOTORS

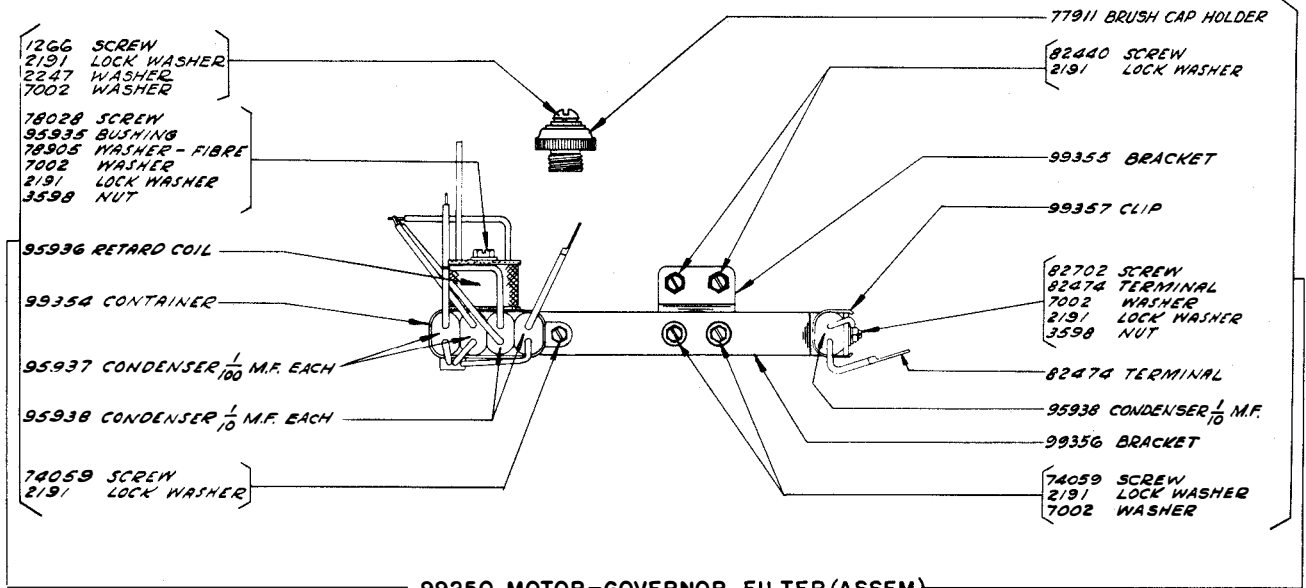

99250 MOTOR-GOVERNOR FILTER (ASSEM.)
(SUPERSEDES 74983 SHOWN BELOW)

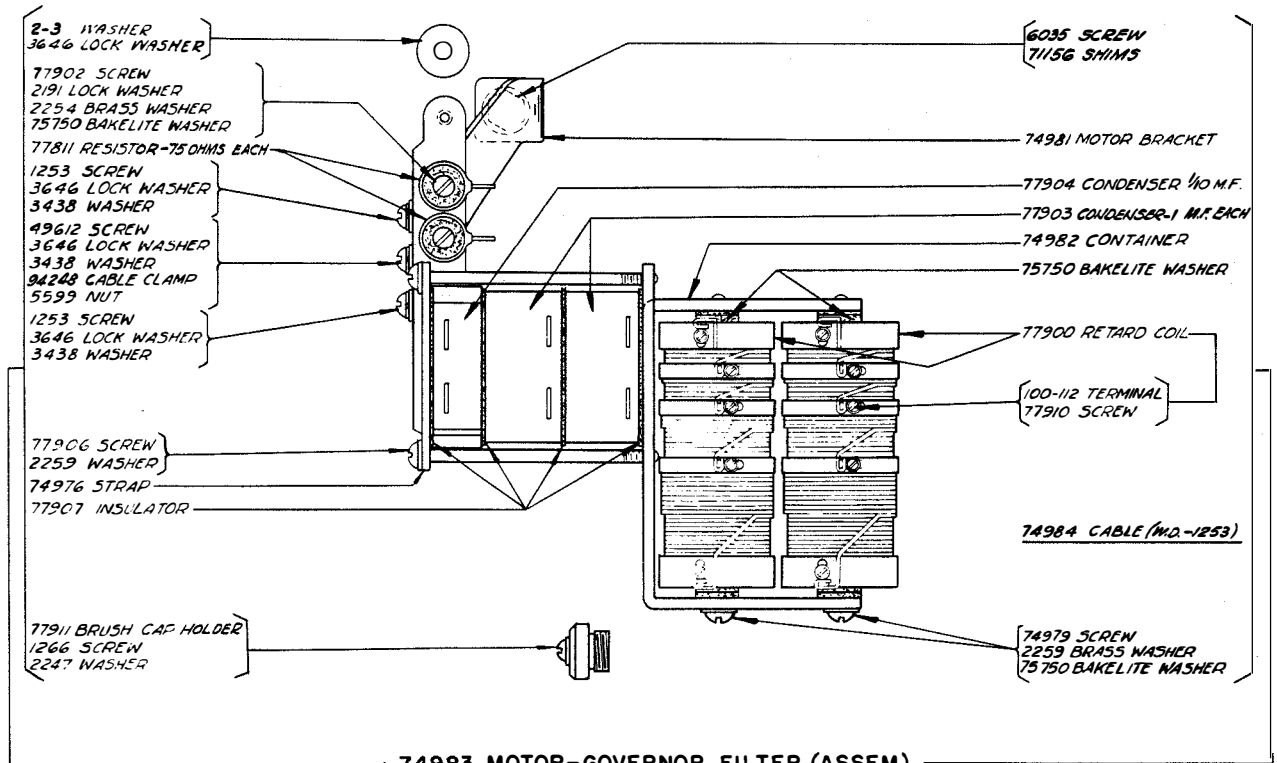

74983 MOTOR-GOVERNOR FILTER (ASSEM.)
(SUPERSEDED BY 99250 SHOWN ABOVE)

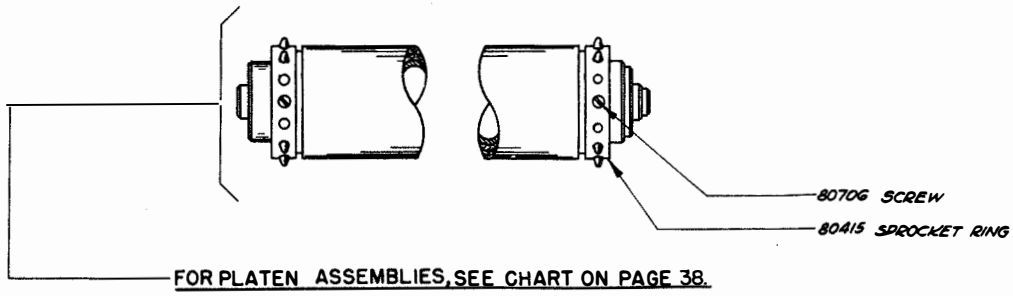
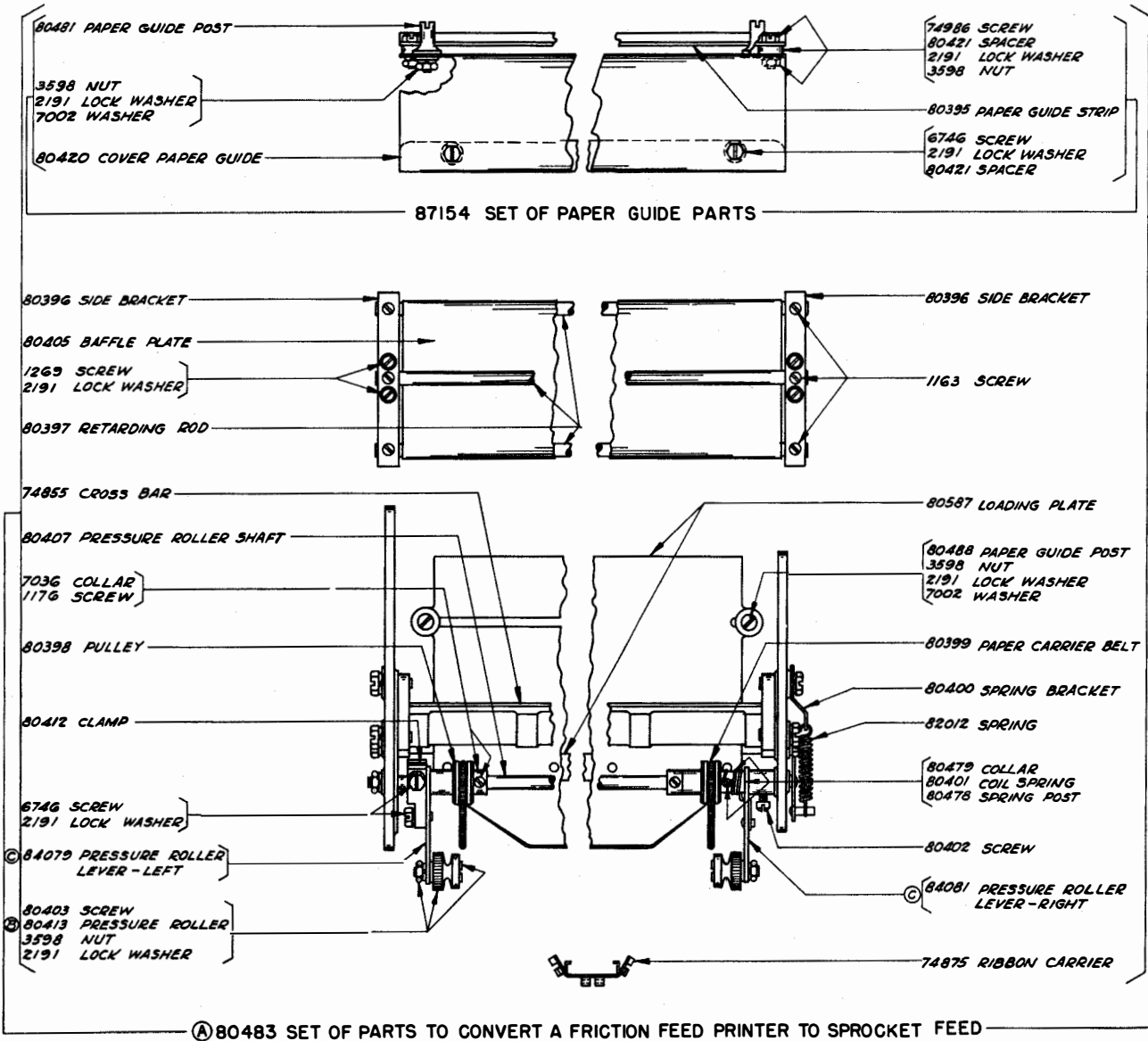

Ⓐ Ⓑ Ⓒ SEE PAGE 46 FOR NOTES OF EXPLANATION

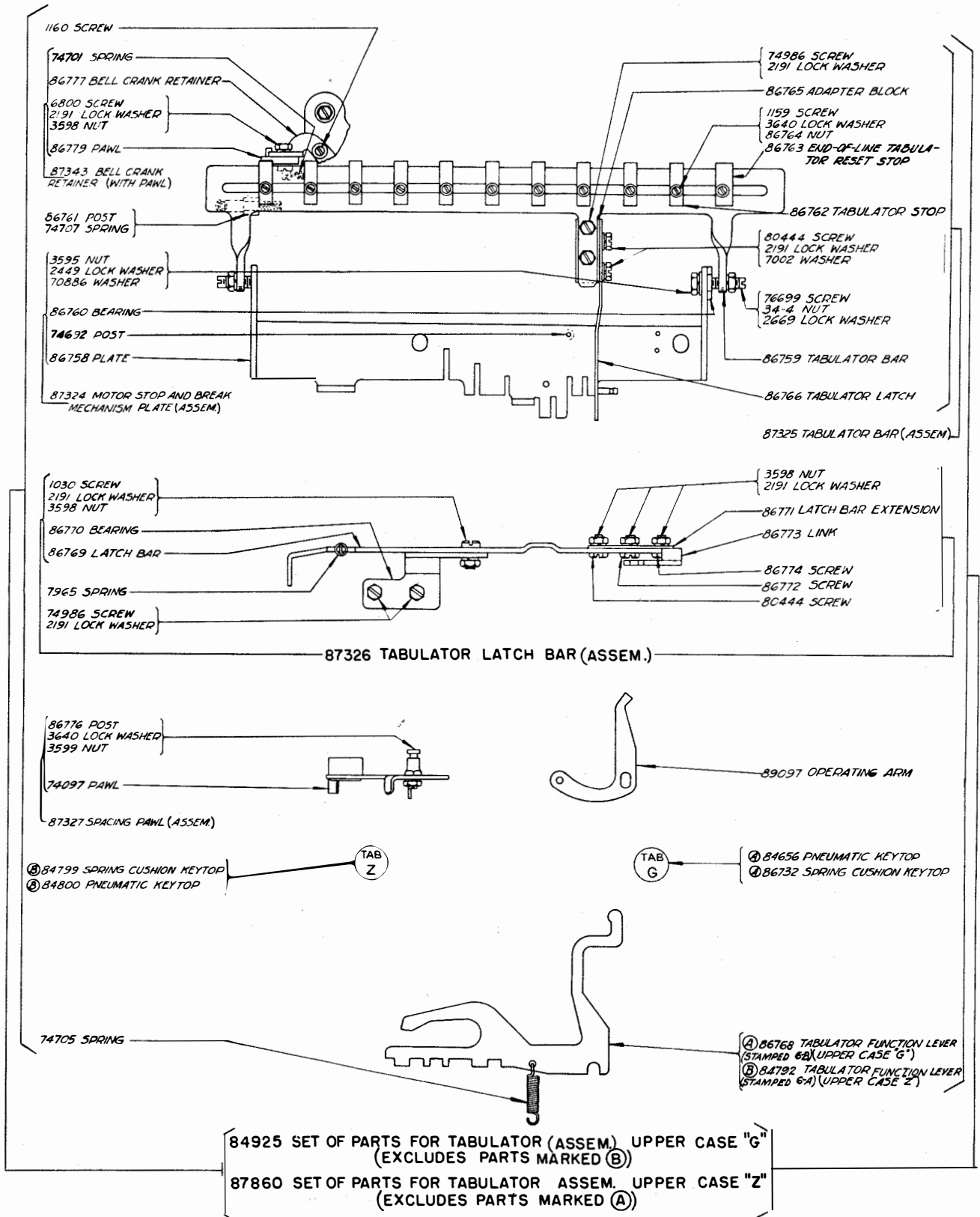

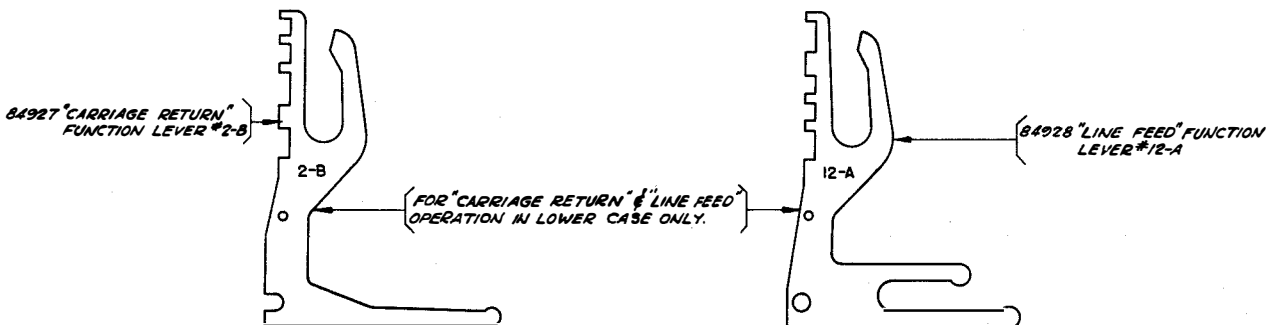
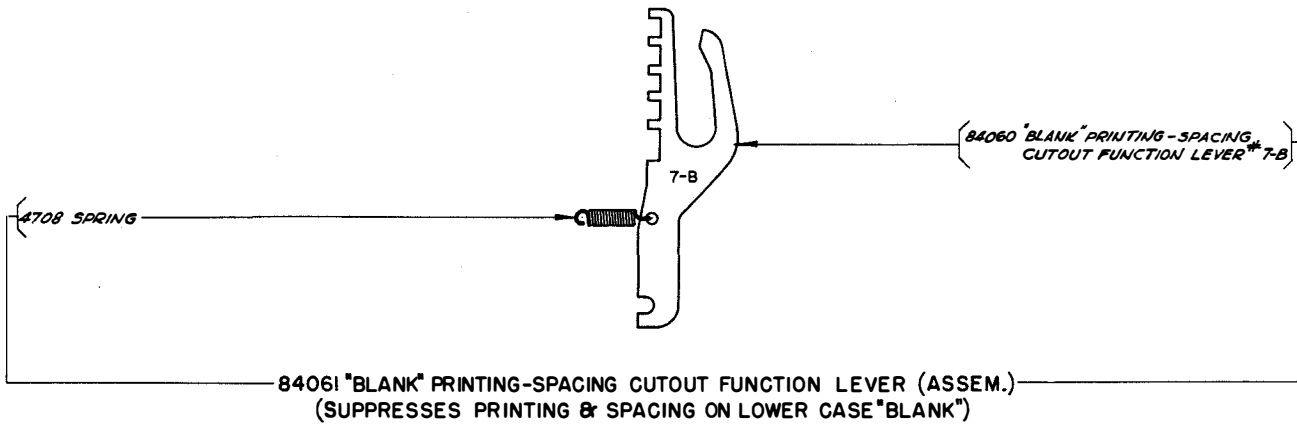

82750 SET OF TYPE BAR PALLETS	B		A	TYPE BAR PALLET AND KEYTOP DESCRIPTION
	82765 SET OF PNEUMATIC KEYTOPS	90101 SET OF SPRING CUSHION KEYTOPS		
82147	82752	89414	A	↑
82420	82764	89425	B	⊕
82423	82762	89423	C	○
82148	82753	89415	D	/
82149	82754	89416	F	→
82150	82755	89417	G	↘
82151	82756	89418	H	↓
82152	82757	89419	J	✓
82153	82758	89420	K	←
82154	82759	89421	L	↙
84069	84070	89426	N	⊖
82421	82763	89424	V	⊙
82751	82760	89422	Z	+
84025	84024	89413		-

82424 SET OF PARTS FOR CONVERTING MODEL 15 PRINTER SETS, EQUIPPED WITH PNEUMATIC KEYTOPS, TO DISSEMINATE WEATHER MAP DATA, INCLUDES ALL PARTS SHOWN ON THIS PAGE EXCEPT THOSE MARKED (A).

90103 SET OF PARTS FOR CONVERTING MODEL 15 PRINTER SETS, EQUIPPED WITH SPRING CUSHION KEYTOPS, TO DISSEMINATE WEATHER MAP DATA, INCLUDES ALL PARTS SHOWN ON THIS PAGE EXCEPT THOSE MARKED (B).

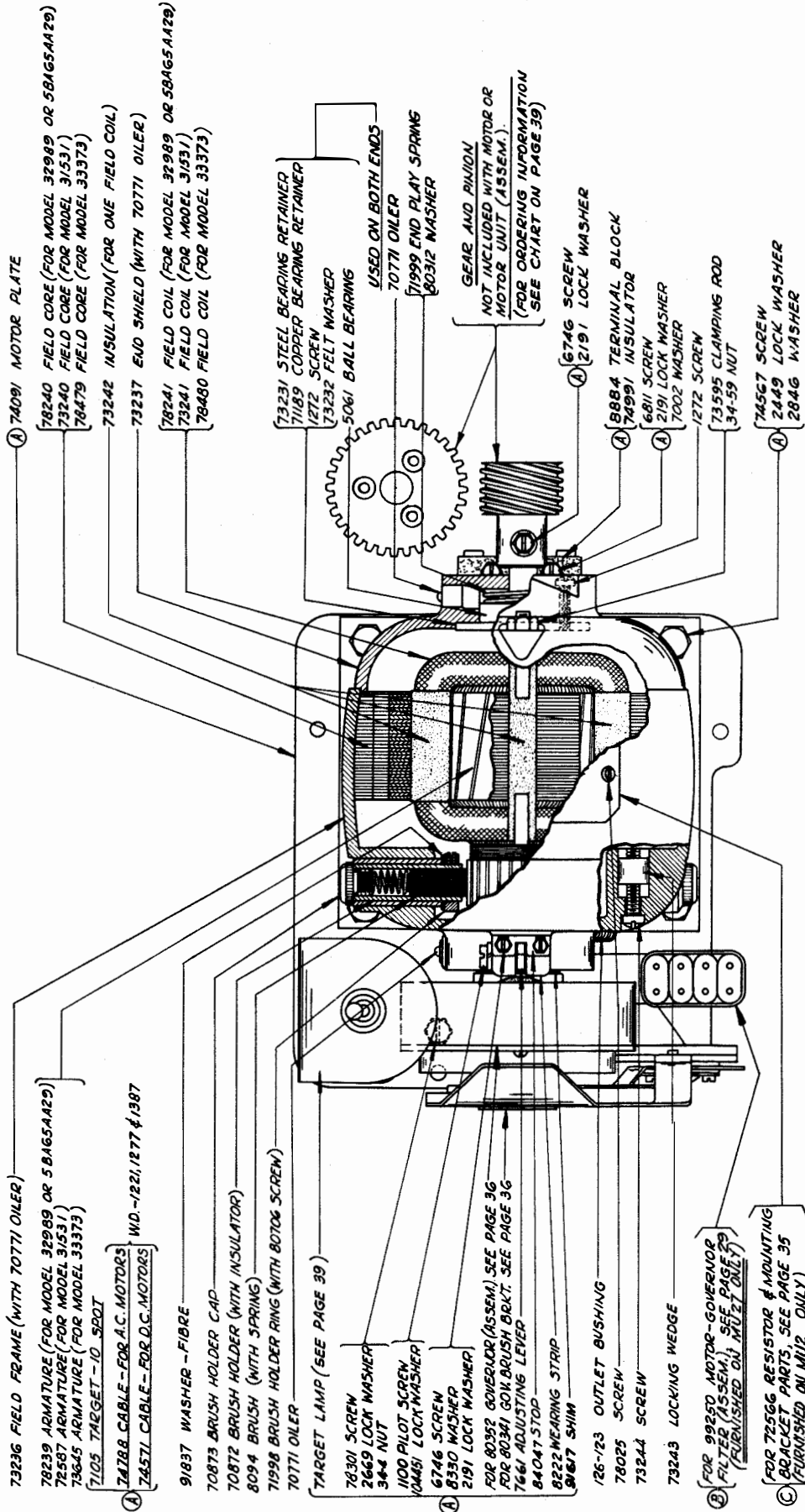

- 77953 MOTOR 1/25 H.P., 110 V., A.C. SERIES 50-60 CYCLE (G.E. MODEL 32989 OR 58A65AA29) - EXCLUDES PARTS MARKED (A) (B) & (C)
- MU1 MOTOR UNIT (ASSEM.) INCLUDES 77953 MOTOR AND PARTS MARKED (A), (EXCLUDES PARTS MARKED (B) & (C))
- MU2 MOTOR UNIT (ASSEM.) INCLUDES 77953 MOTOR AND PARTS MARKED (A) & (B), (EXCLUDES PARTS MARKED (C))
- 72586 MOTOR, 1/7 H.P., 110 V., D.C. SHUNT, (G.E. MODEL 31531) - EXCLUDES PARTS MARKED (A) (B) & (C)
- MU2 MOTOR UNIT (ASSEM.) INCLUDES 72586 MOTOR AND PARTS MARKED (A) & (C), (EXCLUDES PARTS MARKED (B))
- 73644 MOTOR, 1/7 H.P., 220 V., D.C. SHUNT, (G.E. MODEL 33373) - EXCLUDES PARTS MARKED (A) (B) & (C)
- MU5 MOTOR UNIT (ASSEM.) INCLUDES 73644 MOTOR AND PARTS MARKED (A), (EXCLUDES PARTS MARKED (B) & (C))

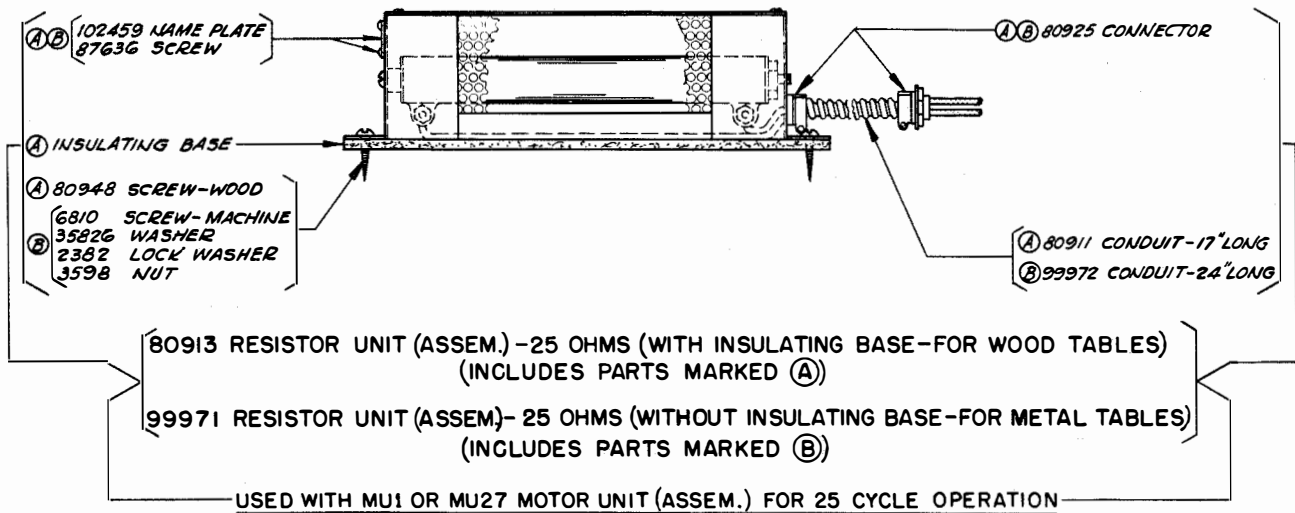
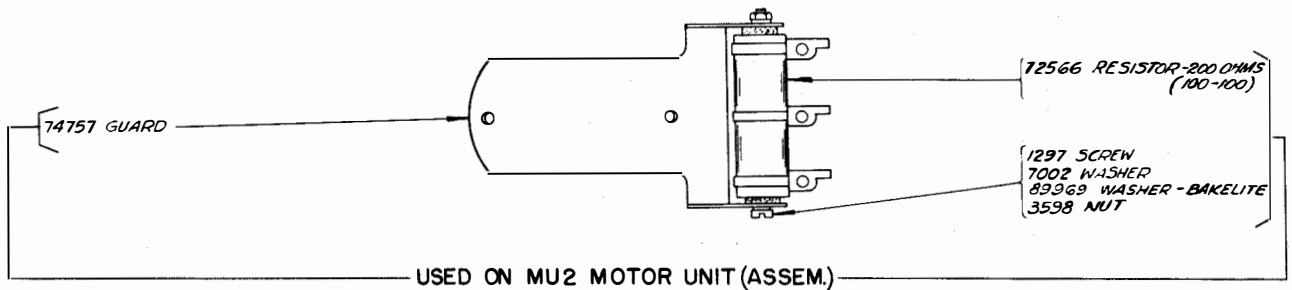
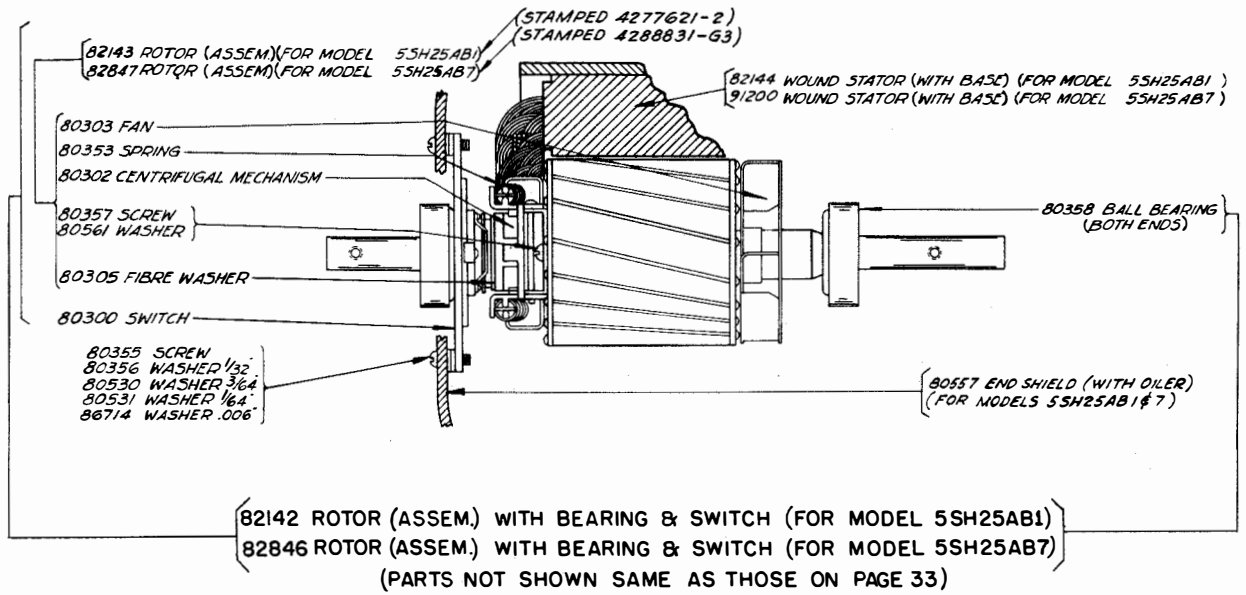

6811 SCREW
2191 LOCK WASHER
FOR MOUNTING GOVERNOR

7105 TARGET - 10 SPOTS
7106 TARGET - 11 SPOTS
72665 TARGET - 23 SPOTS

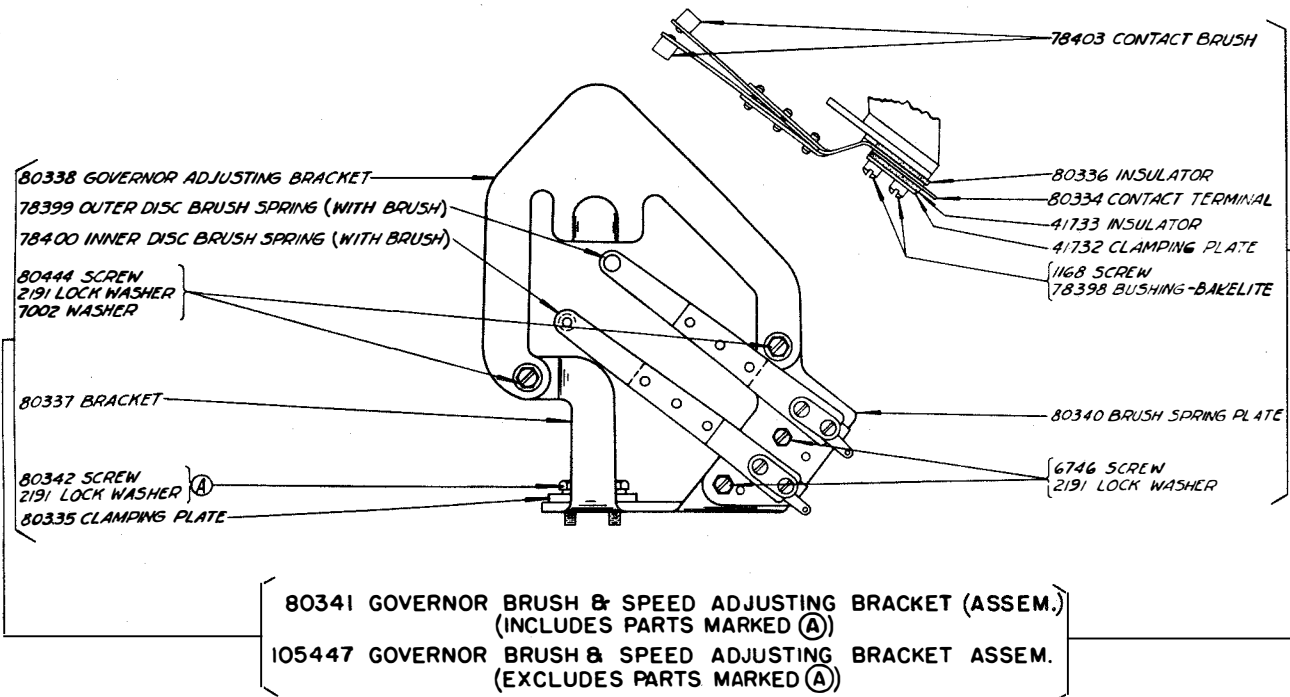
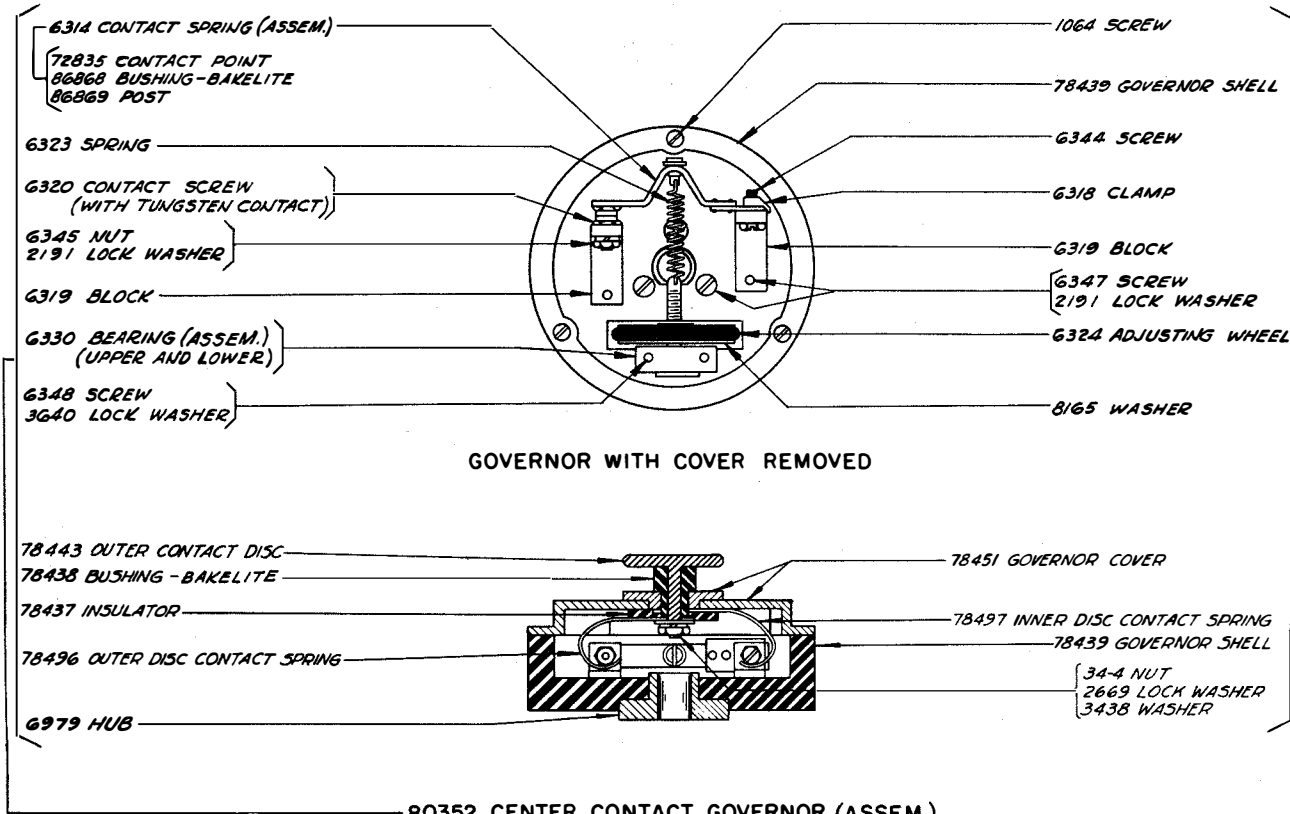

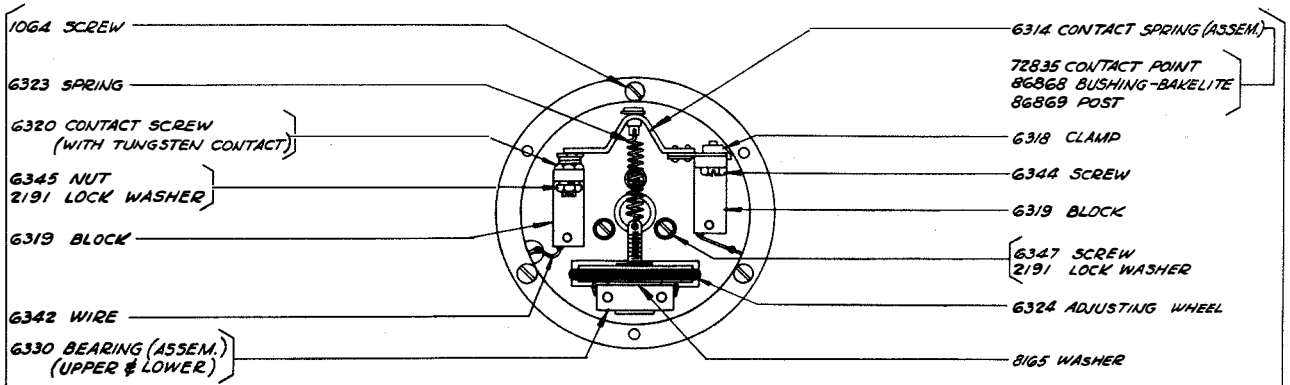

GOVERNOR WITH COVER REMOVED

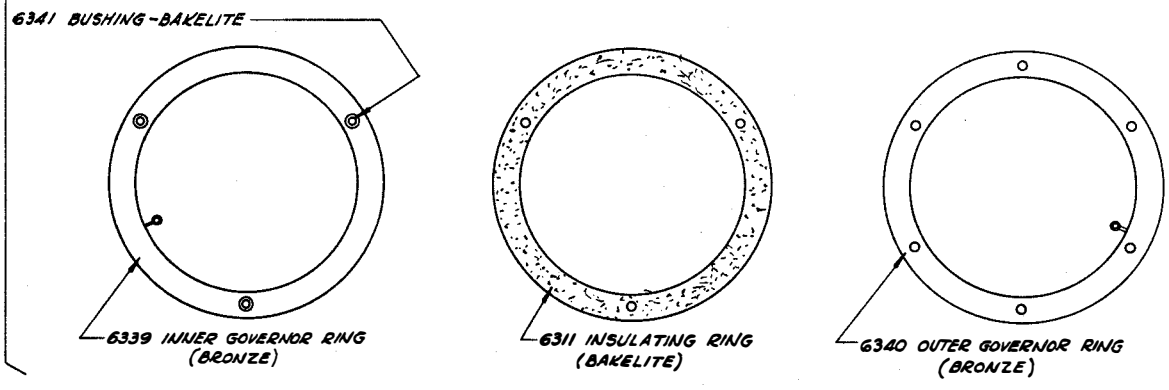
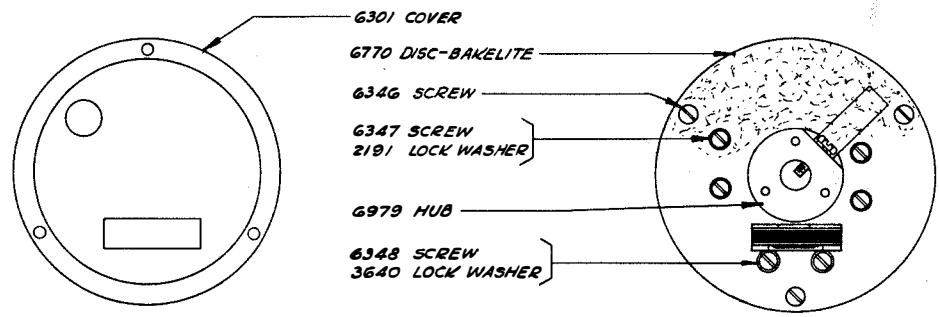

7485 PERIPHERY RING GOVERNOR (ASSEM.)
(FOR 3/8" MOTOR SHAFT)

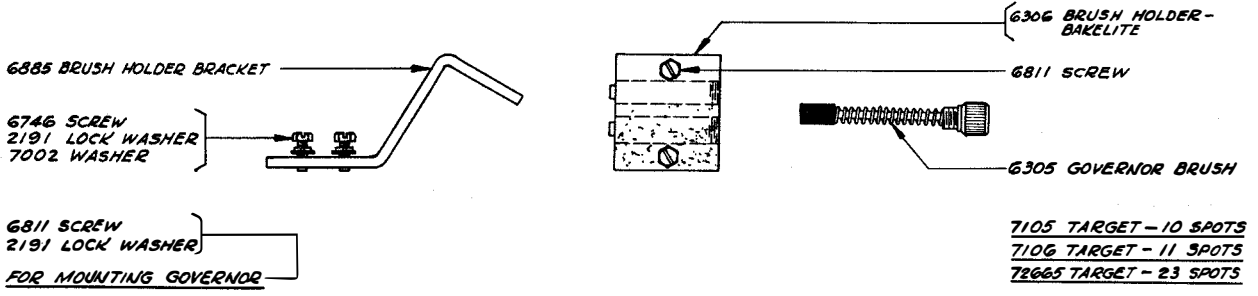

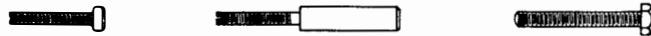
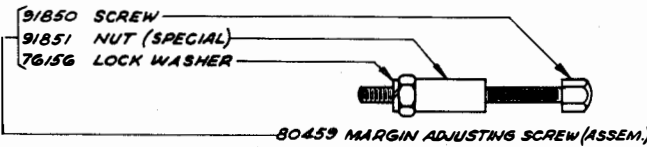
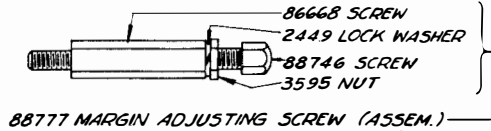
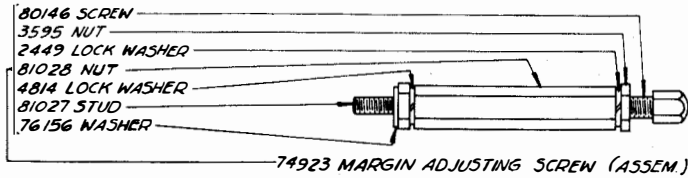
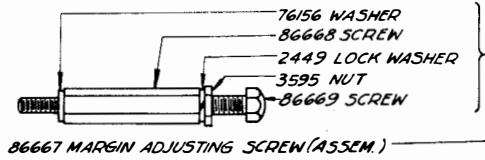
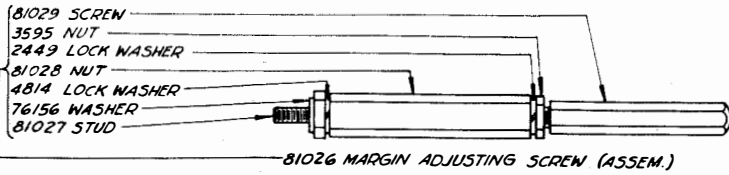

74739 MARGIN ADJUSTING SCREW 80458 MARGIN ADJUSTING SCREW 74367 MARGIN ADJUSTING SCREW

FRICITION FEED AND SPROCKET FEED PLATENS ETC.

WIDTH	PAPER CENTRALLY LOCATED (FRICITION FEED ONLY)				PAPER LOCATED AT RIGHT HAND SIDE OF PLATEN (FRICITION OR SPROCKET FEED)						
	LEFT HAND ADJ. SCREW	RIGHT HAND MARGIN ADJ. SCREW	PAPER ROLL SPINDLE	PLATEN	LEFT HAND MARGIN ADJ. SCREW	RIGHT HAND MARGIN ADJ. SCREW	PAPER ROLL SPINDLE (FOR USE WITH FRICITION FEED ONLY)	PLATEN (FRICITION FEED)	PLATEN (SPROCKET FEED)	PLATEN WITH RINGS AND SET SCREWS (SPROCKET FEED)	PLATEN WITH RINGS, SET SCREWS AND MARGIN ADJ. SCREWS (SPROCKET FEED)
8 1/2"	74367	74739	74876	74438 (RC) 74820 (HR) 82253 (S.J)	74367	74739	74922 74876	74438 (RC) 74820 (HR) 82253 (S.J)	80422 (RC) 80765 (S.J)	91189 (RC) 91190 (S.J)	80722 (RC) 80766 (S.J)
8"					80459	74739	74922 74876	74438 (RC) 74820 (HR) 82253 (S.J)	80217 (RC) 89971 (S.J)	91187 (RC) 91188 (S.J)	80723 (RC) 89972 (S.J)
7"					80459	74739	74922	74438 (RC) 74820 (HR) 82253 (S.J)	82174 (RC)	91186 (RC)	82175 (RC)
6 1/2"	80459	80458	80455	74438 (RC) 74820 (HR) 82253 (S.J)	86667	74739	74922 80455	74438 (RC) 74820 (HR) 82253 (S.J)	84902 (RC) 91509 (S.J)	91185 (RC) 91511 (S.J)	89540 (RC) 91512 (S.J)
6"					74923	74739	74922	74438 (RC) 74820 (HR) 82253 (S.J)	80216 (RC) 81802 (S.J)	91184 (RC) 91183 (S.J)	80598 (RC) 81801 (S.J)
5 3/4"					74923	74739		74438 (RC) 74820 (HR) 82253 (S.J)	82172 (RC) 92795 (S.J)	91182 (RC) 92792 (S.J)	82173 (RC) 92793 (S.J)
5 1/2"	88777	88745	91111	74438 (RC) 74820 (HR) 82253 (S.J)	74923	74739	74922	74438 (RC) 74820 (HR) 82253 (S.J)	80248 (RC) 81806 (S.J)	91180 (RC) 91181 (S.J)	80599 (RC) 81805 (S.J)
5"	88777	88745	88020	74438 (RC) 74820 (HR) 82253 (S.J)	74923	74739	74922	74438 (RC) 74820 (HR) 82253 (S.J)	80451 (RC)	91179 (RC)	80600 (RC)
4 5/16"					81026	74739	74922	74438 (RC) 74820 (HR) 82253 (S.J)	80249 (RC)	91178 (RC)	80601 (RC)
4 1/4"					81026	74739		74438 (RC) 74820 (HR) 82253 (S.J)	91136 (RC)	91191 (RC)	91135 (RC)
4"					81026	74739		74438 (RC) 74820 (HR) 82253 (S.J)	81025 (RC) 91868 (S.J)	91177 (RC) 91870 (S.J)	81024 (RC) 91871 (S.J)
3 5/8"					81026	74739		74438 (RC) 74820 (HR) 82253 (S.J)	88832 (RC)	91176 (RC)	88833 (RC)
4 1/2"					81026	74739		74438 (RC) 74820 (HR) 82253 (S.J)	92304 (RC) 92300 (S.J)	92307 (RC) 92302 (S.J)	92308 (RC) 92303 (S.J)

FOR SPROCKET FEED PLATENS, THE WIDTH DIMENSION SHOWN IS FROM EDGE TO EDGE OF PAPER. THE DISTANCE BETWEEN FEED HOLES IS 1/2" LESS.

(RC) - RUBBER COVERED
(HR) - HARD RUBBER COVERED (FOR MULTI-COPY)
(S.J) - STEEL JACKETED (FOR MULTI-COPY)

GEAR AND PINION CHART

Q.R.M.	WORDS PER MINUTE	MOTOR				TARGET		FORK		GEAR		PINION		GEAR AND PINION SET NO.	STAMPING		
		TYPE	VOLT	SPEED R. P. M.	MOTOR PART NO.	SPOTS	PART NO.	V. P. S.	PART NO.	TEETH	PART NO.	TEETH	PART NO.		OLD STYLE		NEW STYLE
															GEAR AND PINION	GEAR	PINION
240	40	60 CYCLE SYN.	110	1800	82283	—	—	—	—	46	74920	7	74919	80438	4	74920	74919
240	40	50 CYCLE SYN.	110	1500	82714	—	—	—	—	44	84016	8	84017	84043	8	84016	84017
240	40	50-60 CYCLE, A.C. SER.	110	1911	77953	11	7106	87.6	72634	42	74781	6	74782	80375	2	74781	74782
240	40	D.C. SHUNT	110	1368	72586	23	72665	87.6	72634	35	74151	7	74505	80374	1	74151	74505
368	60	60 CYCLE SYN.	110	1800	82283	—	—	—	—	30	74913	7	74912	80437	3	74913	74912
368	60	50 CYCLE SYN.	110	1500	82714	—	—	—	—	25	84019	7	84018	84042	7	84019	84018
368	60	50-60 CYCLE, A.C. SER.	110	2102	77953	10	7105	87.6	72634	35	74151	7	74505	80374	1	74151	74505
368	60	D.C. SHUNT	110	2102	72586	10	7105	87.6	72634	35	74151	7	74505	80374	1	74151	74505
368	60	D.C. SHUNT	220	2102	73644	10	7105	87.6	72634	42	84993	9	84992	84094	10	84993	84992

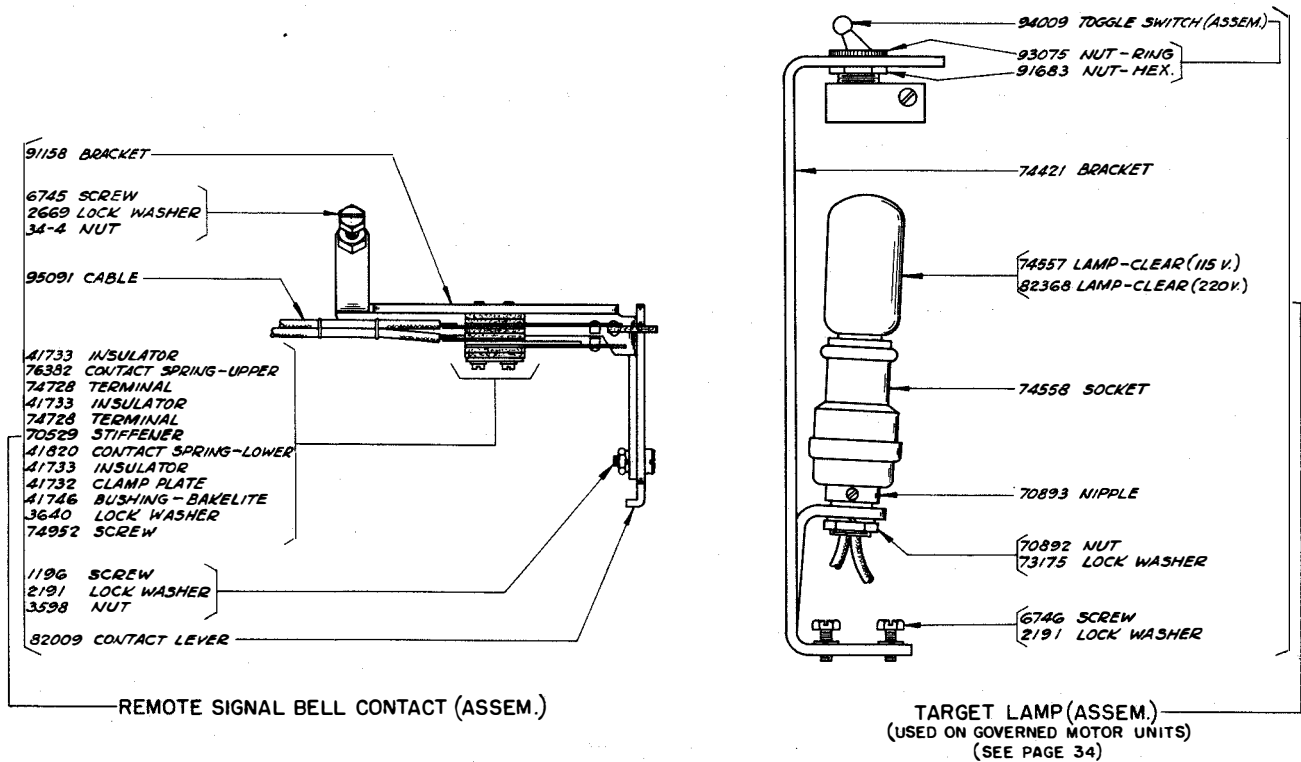

FUNCTION LEVERS

CATALOG NUMBER	POSITION USED	FUNCTION PERFORMED	SPRING	CODE SELECTION	OLD STAMPING	NEW STAMPING
74040	1	LOCKS VANES	74962	ALL COMBINATIONS	1	1
② 74131	2	CARRIAGE RETURN	74961	---4-	2	2
84927	2	CARRIAGE RETURN IN "LETTERS" POSITION ONLY	74961	---4-	5-2	2-B
74128	3	SHIFT TO "FIGURES" POSITION	74962	1 2 - 4 5	3	3
74138	4	BELL ON "FIGURES" "S"	74961	1 - 3 - -	4	4
80489	4	BELL ON "FIGURES" "J"	74961	1 2 4	4	4-A
80919	4	BELL ON "BLANK"	74961	-----	4	4-B
74109	5	RESETS SEND-RECEIVE BREAK MECHANISM	86873	ANY PRINTED CHARACTER	U	5-A
84792	6	TABULATION ON "FIGURES" "Z"	74705	1 - - - 5	6	6-A
86768	6	TABULATION ON "FIGURES" "G"	74705	- 2 - 4 5	6	6-B
91886	6	STARTS ASSOCIATED REPERFORATOR MOTOR ON "FIGURES" "S"	74962	1 - 3 - -	6	6-D
③ 74932	7	SUPPRESSES PRINTING & SPACING ON "BLANK"	87402	-----	7	7-A
84060	7	SUPPRESSES PRINTING & SPACING ON "BLANK" IN "LETTERS" POSITION ONLY	4708	-----	7	7-B
74130	9	SHIFT TO "LETTERS" POSITION ON SPACE	74962	- - 3 - -	9	9
74039	10	OPERATES SEND-RECEIVE BREAK MECHANISM ON "BLANK" SIGNAL	74705	-----	10	10
④ 74129	11	SHIFT TO "LETTERS" POSITION	74962	1 2 3 4 5	11	11
⑤ 74127	12	LINE FEED	74962	- 2 - - -	12	12
84928	12	LINE FEED IN "LETTERS" POSITION ONLY	74962	- 2 - - -	5-12	12-A
⑥ 74038	13	MOTOR STOP ON "FIGURES" "M"	82788	- - 3 4 5	13	13
81784	13	MOTOR STOP ON "FIGURES" "BLANK"	82788	-----	13	13-C
⑦ 82271	13	MOTOR STOP ON "FIGURES" "H"	82788	- - 3 - 5	13	13-D
91887	13	STOPS ASSOCIATED REPERFORATOR MOTOR ON "FIGURES" "H"	74962	- - 3 - 5	13	13-E

④⑤⑥⑦ SEE PAGE 47 FOR NOTES OF EXPLANATION

CODE BARS	
NO STAMPED ON CODE BAR	CATALOG NO.
1D	74180
2D	74181
3D	74182
4D	74183
5D	74184

- NOTE -

CHECK CAREFULLY THE POSITION OF PULLBARS IN SEGMENT AND THE ARRANGEMENT OF THE TYPE PALLETS ON THE TYPEBARS, IF THESE DIFFER IN ANY WAY WITH THE ARRANGEMENT SHOWN ON THIS PAGE, THE FOLLOWING PARTS SHOULD BE ORDERED BY NAME, FOR EXAMPLE ORDER:-

TYPE PALLET _____ (A-)
 TYPE BAR #17 WITH PALLET _____ (A-)
 PNEUMATIC KEYTOP OR
 SPRING CUSHION KEYTOP _____ (A-)

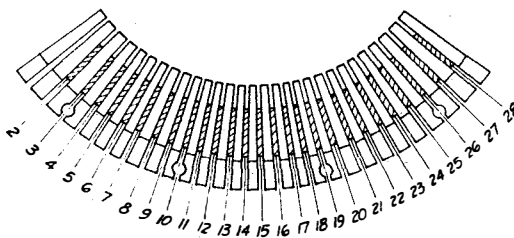

NUMBER OF POSITION IN SEGMENT	PULL BARS		TYPE BARS WITHOUT PALLETS		TYPE BAR PALLETS		TYPE BARS WITH PALLETS		PULL BAR SPRING	PNEUMATIC KEYTOPS CATALOG NUMBER	KEYTOP DESCRIPTION	SPRING CUSHION KEYTOPS CATALOG NUMBER	CELLULOSE KEYTOPS CATALOG NUMBER
	CATALOG NUMBER	DESCRIPTION	CATALOG NUMBER	NUMBER ON BAR	CATALOG NUMBER	DESCRIPTION	CATALOG NUMBER	NUMBER ON BAR					
1													
2	74185	STANDARD	74202	2	74302	• •	74642	2	7634	7642	• •	78979	72059
2	74185	"	74202	2	84025	-	84734	2	7634	84024	-	89413	
3	74185	"	74203	3	74303	Z "	74643	3	7634	3079	Z "	78970	72056
3	74185	"	74203	3	82751	Z +	84735	3	7634	82760	Z +	89422	84535
4	74185	"	74204	4	74304	K (74644	4	7634	3064	K (78956	72041
4	74185	"	74204	4	80861	K 1/2	82588	4	7634	72707	K 1/2	78988	75653
4	74185	"	74204	4	82153	K -	84736	4	7634	82758	K -	89420	
5	74185	"	74205	5	74305	B ?	74645	5	7634	3055	B ?	78947	72032
5	74185	"	74205	5	80149	B %	82589	5	7634	80151	B %	82603	
5	74185	"	74205	5	82176	B *	82178	5	7634	78704	B *	82604	
5	74185	"	74205	5	80862	B 5/8	82590	5	7634	72705	B 5/8	78986	75657
5	74185	"	74205	5	82420	B ⊕	84737	5	7634	82764	B ⊕	89425	
6	74185	"	74206	6	74306	P 0	74646	6	7634	3069	P 0	78961	72046
7	74185	"	74207	7	74307	Y 6	74647	7	7634	3078	Y 6	78969	72055
8	74185	"	74208	8	74308	M *	74648	8	7634	3066	M *	78958	72824
8	74185	"	74208	8	82011	M %	82591	8	7634	3482	M %	82605	72043
8	74185	"	74208	8	82272	M #	82592	8	7634	82273	M #	82606	83862
8	74185	"	74208	8	82272	M #	82592	8	7634	74881	M STOP	80138	
9	74185	"	74209	9	74309	U 7	74649	9	7634	3074	U 7	78965	72051
10	74185	"	74210	10	74310	L)	74650	10	7634	3065	L)	78957	72042
10	74185	"	74210	10	80863	L 3/4	82593	10	7634	71057	L 3/4	78983	75654
10	74185	"	74210	10	82154	L \	84738	10	7634	82759	L \	89421	
11	74185	"	74211	11	74311	H £	74651	11	7634	3061	H £	78953	72038
11	74185	"	74211	11	74765	H #	74845	11	7634	8255	H #	78981	75852
11	74185	"	74211	11	74765	H #	74845	11	7634	82274	H STOP	82607	86630
11	74185	"	74211	11	81760	H	84739	11	7634	73335	H	85869	84509
11	74185	"	74211	11	82151	H †	84740	11	7634	82756	H †	89418	
11	74185	"	74211	11	82718	H 1/2	84741	11	7634	82180	H 1/2	91134	
12	74185	"	74212	12	74312	O 9	74652	12	7634	3068	O 9	78960	72045
13	74185	"	74213	13	74313	I 8	74653	13	7634	3062	I 8	78954	72039
14	74185	"	74214	14	74314	N ,	74654	14	7634	3067	N ,	78959	72830
14	74185	"	74214	14	80864	N 1/8	82594	14	7634	72706	N 1/8	78987	75658
14	74185	"	74214	14	81729	N -	81730	14	7634	7794	N -		75704
14	74185	"	74214	14	84069	N ⊕	84742	14	7634	84070	N ⊕	89426	
15	74185	"	74215	15	74315	E 3	74655	15	7634	3058	E 3	78950	72035
16	74185	"	74216	16	74316	T 5	74656	16	7634	3073	T 5	78964	72050
17	74185	"	74217	17	74317	A -	74657	17	7634	3054	A -	78946	72031
17	74185	"	74217	17	82289	A)	82595	17	7634	82292	A)	82608	
17	74185	"	74217	17	82147	A †	84743	17	7634	82752	A †	89414	
18	74185	"	74218	18	74318	J †	74658	18	7634	3063	J †	78955	72827
18	74185	"	74218	18	74318	J †	74658	18	7634	7640	J 5/8L	80552	72040
18	74185	"	74218	18	82025	J †	82596	18	7634	82614	J †	82609	
18	74185	"	74218	18	82290	J †	82597	18	7634	82293	J †	82610	
18	74185	"	74218	18	82498	J †	84744	18	7634	75691	J †	78993	86631
18	74185	"	74218	18	82152	J †	84745	18	7634	82757	J †	89419	
18	74185	"	74218	18	84890	J #	88848	18	7634	84891	J #	88849	
19	74185	"	74219	19	74319	R 4	74659	19	7634	3071	R 4	78963	72048
20	74185	"	74220	20	74320	D \$	74660	20	7634	3057	D \$	78949	72034
20	74185	"	74220	20	82291	D %	82598	20	7634	82294	D %	82611	
20	74185	"	74220	20	82148	D †	84746	20	7634	82753	D †	89415	

CONTINUED ON NEXT PAGE

(A) SEE PAGE 47 FOR EXPLANATION.

SETS OF PARTS

The 84059 set of parts for cover tearing edge (assem.) - (walnut) for sprocket feed printers (8-1/2 forms) consists of the following parts:

84075	Cover Lip - Walnut	1
84076	Tearing Edge Bracket	2
84077	Tearing Edge	1
84073	Mounting Plate	2
74986	Screw	2
7002	Washer	6
2191	Lock Washer	6
84082	Screw	4
84079	Pressure Roller Lever - Left	1
84081	Pressure Roller Lever - Right	1

The 91895 set of parts to control reperforator from Model 15 printer consists of the following parts:

91886	Function Lever (6-D)	1	3640	Lock Washer	1
91887	Function Lever (13-E)	1	91882	Latch	1
74962	Spring	2	33-38	Screw - Shoulder	1
91884	Break Mechanism Plate	1	34-56	Nut	1
91881	Plate	1	3640	Lock Washer	1
3949	Spacer	2	35-72	Spring	1
74986	Screw	2	91885	Blocking Plate	1
2191	Lock Washer	2	74890	Contact (Assem.)	1
7002	Washer	2	82633	Cable (Typing Unit)	1
91883	Pawl	1	92176	Cable (Base)	1
33-38	Screw - Shoulder	1	88033	Power Cord (with Plug)	1
34-56	Nut	1			

The 92784 end-of-line printing and spacing cutout mechanism consists of the following parts:

92789	Arm and Latch Bracket	1
92785	Printing Bail Latch	1
92787	Eccentric Bushing	1
80342	Screw	1
2191	Lock Washer	1
35-70	Spring	1
76277	Eccentric	1
1161	Screw	1
2191	Lock Washer	1
92790	Escapement Clutch Stop	1
33-41	Screw - Shoulder	1
3598	Nut	1
2191	Lock Washer	1
33038	Spring	1

Note: When the 92784 mechanism is to be installed on a typing unit which has a rib on the 74244 printing bail, it will be necessary to either work over the 74244 printing bail, in accordance with Specification S-5142, furnished with the 92784 mechanism, or replace it with a modified printing bail which may be ordered as 92786 printing bail.

The 94622 set of parts for platen tearing edge (assem.) for sprocket feed printers consists of the following parts:

94623	Tearing Edge Arm - Left	1	2191	Lock Washer	1
94624	Screw - Stop	1	82012	Spring	1
3598	Nut	1	94628	Screw - Stop	1
2191	Lock Washer	1	2669	Lock Washer	1
94625	Tearing Edge Arm - Right (with Spring Post)	1	34-4	Nut	1
94626	Spacer	1	94629	Tearing Edge Blade	1
94627	Stop Bracket (with Spring Post)	1	93141	Screw	4
6811	Screw	1	2191	Lock Washer	4
2191	Lock Washer	1	94630	Paper Finger	2
7002	Washer	1	74638	Cover Glass - Short	1
80444	Screw	1	84079	Pressure Roller Lever - Left	1
			84081	Pressure Roller Lever - Right	1

The 94681 form accumulating shelf (assem.) consists of the following parts:

94682	Form Accumulating Shelf	1
89535	Foot - Felt	2
2191	Lock Washer	2
6345	Nut	2
94683	Shield (Assem.)	1
1073	Screw - Thumb	2
123-244	Washer	2
2191	Lock Washer	2
94687	Copy Shelf Stud	2
2191	Lock Washer	2
3598	Nut	2

NOTES OF EXPLANATION

Pages 1 and 2

- (A) Parts marked (A) are not used on sprocket feed printers.

Page 2

- (B) The 80511 margin bell shaft and 80510 margin bell hammer have replaced 74047 margin bell shaft and 74298 shaft (with bell hammer). The 80510 margin bell hammer is mounted to the 80511 margin bell shaft by two 1168 screws and two 3640 lock washers.
- (C) The 74909 frame - right (with bearing cap, screws and lock washers) is of a new design which permits the main shaft driving gear to be mounted on the outside of the frame instead of on the inside, as is necessary with the old style 74400 frame - right (with bearing cap, screws and lock washers). The main shaft has also been redesigned and the old style main shaft (shown on page 3) cannot be used with the new style frame nor can the new style main shaft (shown on page 3) be used with the old style frame.

Page 3

- (C) The 74063 driving gear - 24 teeth, and the 74064 gear - 26 teeth, (shown on page 23) are used with the 7339 cam sleeve (also shown on page 23) having the number 71838 stamped on the cams.
- (D) The 74596 driving gear - 21 teeth, and the 74595 gear - 24 teeth, (shown on page 23) are used with the 8097 cam sleeve (also shown on page 23), having the number 71839 stamped on the cams.
- (E) The main shaft has been redesigned to permit easy removal of the driving gear. The right side frame has also been redesigned to accommodate this change. The old style main shaft cannot be used with the 74909 frame - right (new style) and the new style main shaft cannot be used with the 74400 frame - right (old style).

Page 5

- (A) The 87509 spring post (threaded) has replaced the 8486 spring post (not threaded). The 74244 printing bail, which is now tapped, includes the 87509 spring post. Old style 74244 printing bails (not tapped) necessitate the use of the 8486 spring post for replacement purposes.
- (B) The 87509 spring post (threaded) has replaced the 6940 spring post (not threaded). The 74503 function bail, which is now tapped, includes the 87509 spring post. The old style 74503 function bails (not tapped) necessitate the use of the 6940 spring post for replacement purposes.
- (C) The original 3108 roller used on the function bail and the printing bail arm was replaced by a roller of new design consisting of one roller housing and nine rollers.

The 82986 pilot screw, which was redesigned and may be identified by the beveled end, must be used with the new style roller housing and rollers. It may also be used with the old style 3108 rollers.

The 2449 lock washer was retained for use with the new style roller housing and rollers.

An assembly number (91175) was assigned to the cam follower roller (Assem.) which consisted of one roller housing, nine rollers, and one pilot screw.

The 91175 cam follower roller (Assem.) has now been redesigned but retains the same number. This latest design of 91175 consists of one 82986 pilot screw, (which has not been changed) one roller housing, nine rollers, and two roller retaining washers.

Due to the fact that the rollers of both the later designs are tested as assemblies, it is recommended that whenever a roller housing or roller is to be replaced, the whole assembly 91175 be ordered.

Pages 7, 8, 11, 40 and 41

- (A) The 74764 motor stop mechanism (operating on upper case "M"), required to convert printers from switch to remote control, consists of all the parts marked (A) on pages 7, 8, 11, 40 and 41.
- (B) The 82742 motor stop mechanism (operating on upper case "H"), required to convert printers from switch to remote control, consists of all the parts marked (B) on pages 7, 8, 11 and 40.

Page 9

- (C) The 74264 platen shaft has been redesigned but retains the original part number. The new design differs from the old in that it has a hole at the left end for a 104995 pin, instead of a tapped hole for the 80255 screw. The 80255 screw, however, is still available for maintenance purposes on the old style shafts.

Page 10

- (A) A paper chute with one centrally located hole for the pressure roller is available and may be ordered as 92745.

Page 11

- (A) All the parts marked (A) on pages 7, 8, 11, 40 and 41 comprise the 74764 motor stop mechanism (operating on upper case "M") required to convert printers from switch to remote control.
- (B) All the parts marked (B) on pages 7, 8, 11 and 40 comprise the 82742 motor stop mechanism (operating on upper case "H") required to convert printers from switch to remote control.
- (C) The 94015 clutch lever bracket supersedes the 74189 clutch lever bracket and differs from 74189 in that a cutout has been added between the two outer mounting holes. The 94015 new style bracket now mounts by means of two screws instead of three. The original design of the 74189 old style bracket mounted by means of two screws, but was later redesigned and made wider and mounted by means of three screws. To accommodate this change a hole was added in the selector mounting plate.

The 94015 new style clutch lever bracket is interchangeable with the 74189 old style bracket of the later design, but is not interchangeable with the original 74189 bracket which mounted by means of two screws.

Page 12

- (A) The redesigned 90043 armature bracket and the 6811 screw have replaced the old style 90043 armature bracket, 91113 spacer and 78028 screw.

Page 13

- (A) The 74294 adapter plate formerly consisted of an adapter plate with two 2341 dowels. The new style 74294 adapter plate has two extruded projections instead of the dowels. The 2341 dowels, however, are available for maintenance on the old style adapter plates.
- (B) In order that the ribbon may be locked sufficiently below the printing line, to clear tall fractions when stencils are being cut, the 74365 lockout lever has been replaced by the 91657 ribbon lockout lever (assem.). The 74331 lockout spring is assembled under the new lockout lever so as to extend outward from the ribbon oscillator, instead of toward the ribbon oscillator as in the previous construction.

Page 14

- (A) The 33-41 shoulder screw and 81936 ribbon feed lever have replaced the 33-346 shoulder screw and 74382 ribbon feed lever, respectively. None of the foregoing parts are interchangeable. When either an old style lever or screw is replaced by a new style part, the other old style part must also be replaced.
- (B) The 84894 arm, 84895 detent spring and 84896 screw have replaced the 74748 arm, 74747 detent spring, and 74738 screw respectively. New and old style parts are not interchangeable. When an old style part is replaced by a new style part, the other old style parts must also be replaced. The new style parts may be ordered as 83855 set of parts.

Page 15

- (A) The 74994 mounting plate has replaced the 74188 mounting plate, and the 74995 retainer has replaced the 74193 retainer in order to obtain more clearance between the lower end of the bell crank retainer and the keyboard lock loop.

The old and new style parts are not interchangeable, as the hole for the lower mounting screw in the 74995 retainer and the 74994 mounting plate is located .062" higher than in the 74193 retainer and the 74188 mounting plate. The distance between centers of the two retainer mounting screw holes in the 74193 retainer and the 74188 mounting plate is 3.011" as compared with 2.932" in the 74995 retainer and the 74994 mounting plate.

Page 20

- (A) When mounting condenser on top of base (without 74814 relay mounting assembly) the 86850 screws are used instead of the 1245 screws.
- (B) The 82508 motor control relay (assem.) includes a 77977 metal cover which is not shown.

Page 22

- (A) The 92534 test key differs from the 75437 test key in that it is provided with a plunger or button which normally holds the contacts locked in the "operating" or "line" position. This plunger is intended to be released only by maintenance men for test purposes.

Page 23

- (A) Two 41663 washers have been added under the head of each of the two 6746 screws that mount the 7387 brace to the 7382 bracket.

When it is desired to convert a nonrepeating keyboard to a repeating keyboard, these washers are removed and placed under the 74749 stop plate (shown on page 22), two at each mounting screw.

- (B) In order to improve the keyboard touch, it is necessary that the clearance between the lockout lever and the lock loop be made adjustable. To accomplish this, the following changes have been made:

A slot has been provided in place of the hole in the 7377 lock loop, which retains the same number. The 92511 roller has replaced the 7378 roller, having a larger diameter in order to clear the head of the 6800 shoulder screw.

A 7002 washer, and a 2191 lock washer have been added under the 3598 nut that mounts the 6800 screw to the 7377 lock loop.

Note: The new style 92511 roller should not be used with the old style 7377 lock loop.

- (C) The 74064 gear - 26 teeth, and the 74063 driving gear - 24 teeth (shown on page 3) are used with the 7339 cam sleeve having the number 71838 stamped on the cams.
- (D) The 74595 gear - 24 teeth, and the 74596 driving gear - 21 teeth (shown on page 3) are used with the 8097 cam sleeve having the number 71839 stamped on the cams.

Page 27

- (A) The two 6746 screws are used to secure the local test key bracket, when replacing a 74978 or 82019 filter unit with a 92222 filter unit. If the keyboard was not equipped with a filter before, the two 6746 screws furnished with 92222 may be discarded.

Page 30

- (A) The 80483 set of parts is used for converting from friction feed printers to sprocket feed printers.

When it is desired to convert from sprocket feed to friction feed, an 84913 set of parts (not illustrated) may be ordered.

- (B) The 89858 pressure roller (long), which is 1/16" longer than the standard 80413 pressure roller, has been designed for use on sprocket feed printers handling forms which have sprocket holes on the left-hand side only of the carbon and on the right-hand side only of the paper.
- (C) The 84079 pressure roller lever - left, and the 84081 pressure roller lever - right, have replaced the 80410 pressure roller lever - left, and the 80408 pressure roller lever - right, so as to permit the use of the 84059 set of parts for sprocket feed tearing edge listed on page 43.

Page 33

- (C) The 82283 synchronous motor, 60 cycle, (G. E. model 5SH25AB11B) and the 82714 synchronous motor, 50 cycle, (G. E. model 5SH25AB14B) have both been redesigned but retain their original part numbers. The model numbers, however, have been changed as follows: "G. E. model 5SH25AB11B" was "G. E. model 5SH25AB11" and "G. E. model 5SH25AB14B" was "G. E. model 5SH25AB14".

The new style motors differ from the old in that, (1) the 80303 internal fan has been omitted, (2) the 103431 grommet has replaced the 80307 outlet (with 80308 bushing-fibre) and the 80351 screw, (3) the 102774 bolt and W-6104 nut have replaced the 80559 clamping screw.

Page 40

- (A) All parts marked (A) on pages 7, 8, 11, 40 and 41 comprise the 74764 motor stop mechanism (operating on upper case "M") required to convert printers from switch to remote control.

When it is desired to have the character "#" in place of "stop", on upper case "M", the following parts may be ordered:

82272 Type Pallet "M-#"
82273 Pneumatic Keytop "M-#"

When it is desired to operate the motor stop on upper case "H", in place of upper case "M", the following parts are necessary:

82271 Motor Stop Function Lever (for "H" Combination)
82274 Pneumatic Keytop "H-Stop" (for sending-receiving printers)

The No. 82275 has been assigned to the above set of four parts.

- (B) All parts marked (B) on pages 7, 8, 12 and 20 comprise the 82742 motor stop mechanism (operating on upper case "H") required to convert printers from switch to remote control.
- (C) When a Model 12 and a Model 15 printer are hooked up on the same circuit, the 74918 function lever (assem.), which consists of a 74932 function lever 7-A and a 87402 spring is required for the Model 15 printer to suppress printing and spacing when the 12 type set sends "Blank" combination.
- (D) The 74127 line feed function lever #12 and the 74131 carriage return function lever #2, are used for operation of L.F. and C.R. in upper and lower case.

For combined carriage return and line feed operation, the 74131 carriage return function lever #2 is used in both the C.R. and L.F. positions.

Page 41

- (A) All parts marked (A) on pages 7, 8, 11, 40 and 41, comprise the 74764 motor stop mechanism (operating on upper case "M"), required to convert printers from switch to remote control.

(B-1114)

NUMERICAL INDEX

C1	Cover (Assem.)-Walnut, 24	1176	Screw (6-40 x 3/16), 10, 19, 30	3078	(Y 6), 41
C2	Cover (Assem.)-Black Gloss, 24			3079	(Z "), 41
C105	Cover (Assem.)-Black Wrinkle, 24	1179	Screw (6-40 x 5/8), 33	3080	(Blank), 42
MU1	Motor Unit (Assem.), 34	1193	Screw (10-32 x 7/8), 16	3081	(Figs), 42
MU2	Motor Unit (Assem.), 34	1196	Screw (6-40 Shoulder), 1, 6, 10, 13, 39	3082	(Ltrs.), 42
MU4	Motor Unit (Assem.), 33			3106	Turnbuckle, 1
MU5	Motor Unit (Assem.), 34	1208	Screw (10-32 x 5/8), 4, 6, 21	3108	Roller, 44
MU8	Motor Unit (Assem.), 33	1210	Screw (2-56 x 5/8), 21	3110	Nut (10-32 Hex.-L.H.), 1
MU27	Motor Unit (Assem.), 34	1222	Screw (2-56 x 1/2), 8	3131	Link End - Short, 1
M-169	Magnet Coil-355 Ohms, 20	1224	Screw (6-40 Special), 16	3288	Washer, 15
M-177	Magnet Coil-105 Ohms, 11	1226	Screw (6-40 x 3/4), 3, 16	3298	Stop-Eccentric, 4, 11
M-207	Magnet Coil-92 Ohms, 12	1245	Screw (10-32 x 1), 2, 6, 16, 20, 45	3339	Nut (9/16-32 Hex.), 9
W-1238	Pin, 15			3340	Lock Washer, 9
W-6104	Nut (.164-36 Hex.), 33, 46	1248	Screw (6-40 x 1/2), 6, 9, 22	3438	Washer, 6, 18, 22, 24, 29, 36
2-3	Washer, 29	1253	Screw (8-32 x 3/8), 29	3458	Shim (.015"), 22
33-15	Screw (2-56 x 1/8), 20	1266	Screw (6-32 x 7/16), 29	3482	Pneumatic Keypop, (M %), 41
33-38	Screw (4-40 Shoulder), 8, 17, 43	1269	Screw (6-40 x 1/2), 10, 16, 22, 30	3571	Bushing, 8
33-41	Screw (6-40 Shoulder), 6, 14, 43, 45	1272	Screw (6-40 x 11/16), 34	3573	Pneumatic Keypop, (Car. Ret.), 42
33-43	Screw (2-56 x 3/4), 20	1275	Screw (10-32 x 1-1/2), 16	3578	Pneumatic Keypop, (Line Feed), 42
33-50	Screw (4-40 Shoulder), 24	1291	Screw (6-32 x 3/4), 26	3595	Nut (1/4-32 Hex.), 1, 6, 20, 31, 38
33-86	Screw (4-40 x 1/8), 27	1294	Screw (4-36 x 1/2), 26	3598	Nut (6-40 Hex.), 1, 4, 5, 6, 8 to 16, 22, 23, 24, 27, 29, 30, 31, 35, 39, 43, 46
33-101	Screw (6-32 x 3/8), 26	1297	Screw (6-40 x 2-7/16), 18, 22	3599	Nut (4-40 Hex.), 8, 10, 12, 13, 14, 17, 22, 31
33-108	Screw (4-36 x 1/8), 28	2034	Washer, 8	3603	Nut (1/4-32 Hex.), 1, 5
33-111	Screw (2-56 x 9/64), 13	2191	Lock Washer, 1 to 16, 19, 20, 21, 22 to 31, 33, 34, 36, 37, 39, 43, 46	3606	Nut (6-40 Hex.), 12, 14, 15, 22, 26
33-168	Screw (6-40 Pilot), 13			3617	Washer, 20
33-170	Screw (4-40 Shoulder), 13, 17	2199	Nut (7/16-32 Hex.), 22	3618	Insulator, 8, 20, 21
33-179	Screw (8-32 x 3/8), 16	2201	Nut (5/16-32 Hex.), 15	3640	Lock Washer, 2, 4, 8, 10, 11, 13, 14, 17, 20, 23, 25, 27, 28, 31, 36, 37, 39, 43, 44
33-227	Screw (4-40 Shoulder), 10	2247	Washer, 29	3646	Lock Washer, 9, 18, 20, 22, 29
33-340	Screw (10-32 x 1-1/4), 5	2248	Pin, 10	3647	Insulator, 8, 20, 21
33-344	Screw (10-32 x 3/4), 2	2254	Washer-Brass, 27, 28, 29	3649	Lock Washer, 6
33-346	Screw (6-40 Shoulder), 45	2259	Washer, 29	3650	Washer, 16, 20, 28
34-1	Nut (1/4-32 Hex.), 6, 11 to 14	2291	Contact Spring-Lower, 16	3897	Bushing, 21
34-4	Nut (10-32 Hex.), 1, 5, 6, 8, 10, 11, 13, 14, 16, 18, 31, 33, 34, 36, 39, 43	2322	Lock Washer, 1, 6, 13, 14	3899	Collar, 20
34-10	Nut (8-40 Hex.), 14	2341	Dowel, 45	3949	Spacer, 43
34-11	Nut (2-56 Hex.), 11, 25	2378	Spacer Key Lever, 22	4293	Insulator, 16, 21
34-48	Nut (6-32 Hex.), 22	2382	Lock Washer, 1, 35	4323	Ball, 3
34-51	Nut (6-40 Hex.), 6	2407	Lock Washer, 23	4703	Spring, 14
34-56	Nut (4-40 Hex.), 4, 8, 10, 11, 23, 24, 28, 43	2438	Washer, 11, 20, 27, 28	4708	Spring, 12, 32, 40
34-59	Nut (10-30 Hex.), 34	2449	Lock Washer, 1, 5, 6, 14, 16, 20, 31, 33, 38, 44	4810	Oil Wick-Felt, 23
34-66	Nut (4-36 Hex.), 25, 26	2451	Ball, 13, 14	4812	Wick-3/8 long, 5
35-70	Spring, 17, 43	2502	Mounting Strip, 23	4814	Lock Washer, 15, 16, 38
35-72	Spring, 43	2503	Plate, 23	4852	Lock Washer, 6
35-89	Spring, 22	2504	Insulator Strip, 23	4871	Bolt (3/16-24 x 4), 20
36-150	Dowel, 1, 2	2525	Key Lever Guide-Front, 22	4881	Spring Backing, 23
43-10	Plunger Stop, 20	2526	Spacing Collar, 23	5061	Ball Bearing, 34
61-24	Washer-Fibre, 19	2528	Spring Plate, 22	5446	Screw (6-40 x 9/16), 6
100-112	Terminal, 29	2529	Bushing, 23	5475	Nut (3/16-40 Hex.), 12
103-27	Washer, 10, 13, 14, 17, 25, 28	2539	Nut (3/8-32 Hex.), 1, 2	5599	Nut (8-32 Hex.), 29
122-26	Washer, 8, 20	2565	Key Lever Spring, 22	5816	Washer-Fibre, 20
122-29	Dowel, 1, 2	2574	Upstop, 22	6035	Screw (1/4-20 x 5/8), 29
122-67	Spring Post, 10	2623	Spring, 23	6301	Cover, 37
122-194	Packing, 22	2663	Buffer-Rubber, 22	6305	Governor Brush, 37
123-244	Washer, 1, 10, 12, 16, 43	2666	Nut (3/16-40 Hex.), 14	6306	Brush Holder-Bakelite, 37
126-123	Outlet Bushing, 34	2669	Lock Washer, 1, 2, 4, 5, 6, 8, 10, 12 to 21, 31, 33, 34, 36, 39, 43	6311	Insulating Ring-Bakelite, 37
200-1348	Washer, 17	2719	Washer, 9	6314	Contact Spring (Assem.), 36
1010	Screw (6-40 Shoulder), 14	2846	Washer, 16, 33, 34	6318	Clamp, 36
1020	Screw (6-40 x 1/4), 3	2924	Contact Spring-Upper, 16	6319	Block, 36, 37
1026	Screw (6-40 x 3/8), 6, 7, 10, 14, 16, 20, 28			6320	Contact Screw-with Tungsten Contact, 36, 37
1028	Screw (4-40 x 1/4), 11, 16, 20	3054	<u>Pneumatic Keypops</u>	6323	Spring, 36, 37
1029	Screw (6-40 x 27/64), 27	3055	(A -), 41	6324	Adjusting Wheel, 36
1030	Screw (6-40 Shoulder), 11, 24, 31	3056	(B ?), 41	6330	Bearing (Assem.) (Upper and Lower), 36, 37
1035	Screw (4-40 x 3/8), 8	3057	(C :), 42	6339	Inner Governor Ring-Bronze, 37
1038	Screw (6-40 x 9/32), 22	3058	(D \$), 41	6340	Outer Governor Ring-Bronze, 37
1051	Screw (4-40 x 1/2), 17	3059	(E 3), 41	6341	Bushing-Bakelite, 37
1064	Screw (6-32 x 1/4), 36, 37	3060	(F !), 42	6342	Wire, 37
1072	Screw (6-40 Thumb), 24	3061	(G &), 42	6344	Screw (6-32 x 11/32), 36
1073	Screw (6-40 Thumb), 9, 11, 43	3062	(H £), 41	6345	Nut (6-32 Hex.), 36, 37, 43
1097	Screw (4-40 x 15/32), 8, 35	3063	(I 8), 41	6346	Screw (6-32 x 3/4), 37
1100	Screw (1/4-32 Pilot), 34	3064	(J '), 41	6347	Screw (6-32 x 3/8), 36, 37
1159	Screw (4-40 x 3/8), 31	3065	(K (), 41	6348	Screw (4-36 x 3/4), 36, 37
1160	Screw (6-40 x 5/16), 3, 4, 7, 9, 11, 15, 16, 31	3066	(L), 41	6685	Sword, 11, 12
1161	Screw (6-40 x 1/4), 1, 8, 10, 13, 15, 43	3067	(M .), 41	6689	Separator Plate, 11, 12
1162	Screw (4-40 x 1/4), 8, 10, 13, 14	3068	(N '), 41	6706	Magnet Bracket, 11
1163	Screw (4-40 x 3/16), 28, 30	3069	(O 9), 41	6745	Screw (10-32x1/2) 1, 2, 4, 8, 13 to 18, 20, 39
1166	Screw (4-36 x 1/4), 16	3070	(P 0), 41		
1168	Screw (4-40 x 5/16), 2, 13, 14, 17, 36, 44	3071	(Q 1), 42		
1169	Screw (6-40 x 7/16), 22	3072	(R 4), 41		
1174	Screw (4-40 Shoulder), 14	3073	(S '), 42		
		3074	(T 5), 41		
		3075	(U 7), 41		
		3076	(V ;), 42		
		3077	(W 2), 42		
			(X /), 42		

6746	Screw (6-40 x 5/16)1, 2, 4 to 8, 11, 12, 13, 14, 16, 20, 22, 23, 27, 30, 33, 34, 36, 37, 39, 46	7661	Adjusting Lever, 34	70873	Brush Holder Cap, 34
6760	Shim, 7	7678	Screw (4-40 Pilot), 10	70884	Bushing-Eccentric, 22
6770	Disc-Bakelite, 37	7679	Roller, 10	70885	Washer-Spring, 22
6799	Screw (6-40 Shoulder), 11	7794	Pneumatic Keypad, (N -), 41	70886	Washer, 6, 22, 31
6800	Screw (6-40 Shoulder), 1, 2, 4, 10, 14, 23, 31, 43	7835	Ribbon-Black, 15	70887	Nut (3/16-24 Hex.), 20
6801	Screw (4-40 Pilot), 11	7959	Magnet Bracket, 20	70892	Nut (1/8-27 Hex.), 39
6805	Screw (6-40 Shoulder), 14, 23	7965	Spring, 31	70893	Nipple, 39
6811	Screw (6-40 x 5/8), 1, 2, 3, 4, 9 to 12, 16, 21, 23, 33, 34, 36, 37, 43	8094	Brush (with Spring), 34	71045	Nut (6-40 Hex. Special) 11
6814	Screw (6-40 Pilot), 8, 23	8097	Cam Sleeve (Stamped 71839) 23, 44, 46	71046	Screw (6-40 Special), 11
6827	Connecting Block (Assem.) (Includes 89548 Contact Spring), 18	8157	Selector Lever-Right, 11, 12	71053	Pneumatic Keypad (F 1/4), 42
6830	Trip Latch, 11	8158	Selector Lever-Left, 11, 12	71057	Pneumatic Keypad (L 3/4), 41
6836	Magnet Yoke, 11	8165	Washer, 36	71073	Washer, 11, 12
6850	Bell Crank, 11	8177	Pneumatic Keypad, (S Bell) 42	71156	Shims, 29
6859	Spacer Collar, 15	8184	Washer, 10	71161	Bushing, 23
6861	Washer-Felt, 3	8222	Wearing Strip, 34	71189	Bearing Retainer-Copper, 34
6863	Cam Sleeve Disc, 3	8254	Cable Clamp, 19	71445	Link, 11
6884	Bracket, 11	8255	Pneumatic Keypad, (H #), 41	71449	Key Lever Guide-Rear, 22
6885	Brush Holder Bracket, 37	8330	Washer, 13, 14, 34	71505	Oil Wick-Felt, 3
6909	Stop Lever, 11	8470	Post, 11	71659	Screw (6-40 Shoulder), 2, 9
6940	Spring Post, 6, 7, 14, 44	8472	Locking Wedge, 11	71670	Mounting Block, 16
6942	Screw (4-40 Eccentric), 11, 23	8486	Spring Post, 44	71671	Jack Spring-Left, 16
6966	Eccentric Stop, 11	8507	Cam Sleeve (Stamped "C"), 3	71672	Cable Clamp, 16
6970	Nut (3/8-32 Hex.), 10	8508	Armature, 11	71675	Jack Spring-Right, 16
6971	Clutch Throwout Lever, 11, 12	8511	Locking Lever, 11	71681	Ribbon Spool-Empty, 15
6979	Hub, 36, 37	8513	Message Line Guide (Assem.) 26	71696	Range Scale (with Bell Crank Mounting), 11
6987	Spacer, 15	8514	Stop Plate, 26	71697	Clamping Plate, 11
6990	Screw (1/4-32 Pilot), 11, 12	8515	Filler Block, 26	71976	Stop Lever Plate, 11
6993	Clutch Spring, 3	8539	Screw (6-40 x 1/2), 3, 4, 5, 10, 11, 13, 14, 15, 16, 20, 21, 22, 27	71995	Pneumatic Keypad (C 1/8), 42
6998	Post, 11	8543	Screw (6-40 x 1/4), 10, 26	71998	Brush Holder Ring (with 80706 Screw), 34
7001	Washer, 11, 12, 15	8671	Screw (6-40 Shoulder), 8	71999	End Play Spring, 34
7002	Washer, 1 to 16, 19 to 24, 27 to 30, 33 to 37, 43, 46	8686	Wooden Filler-Black, 26	72021	Resistor Mounting Block (Assem.), 16
7007	Trip Plunger, 11	8783	Locking Lever, 22	Celluloid Keypads	
7022	Reverse Lever-Left, 14	8884	Terminal Block, 4, 12, 33, 34	72031	(A -), 41
7023	Reverse Lever-Right, 14	8896	Shims, 4, 15, 23	72032	(B ?), 41
7024	Reverse Pawl-Left, 14	8990	Retainer, 24	72033	(C :), 42
7025	Reverse Pawl-Right, 14	9177	Contact Stop, 23	72034	(D \$), 41
7032	Pawl, 23	9178	Contact Spring, 23	72035	(E 3), 41
7036	Collar, 10, 30	9182	Contact Lever Shaft, 23	72037	(G &), 42
7044	Link, 14	9203	Bracket (with Rollers), 22	72038	(H £), 41
7049	Roller, 7	9209	Key Lever-Center, 22	72039	(I 8), 41
7050	Sleeve, 7	9210	Key Lever-Upper, 22	72040	(J SGL), 41
7081	Post, 23	9695	Plunger, 20	72041	(K ()), 41
7093	Terminal Block, 16, 21	21397	Spring Washer, 8	72042	(L), 41
7094	Connection Spring, 16, 21	33038	Spring, 43	72043	(M %), 41
7095	Plate, 21	34432	Washer, 1, 2, 4, 6, 8, 11, 13, 14 to 17, 19, 21	72045	(O 9), 41
7096	Bushing, 16, 21	35503	Foot-Rubber, 16	72046	(P 0), 41
7105	Target-10 Spots, 34, 36, 37, 39	35826	Washer, 1, 35	72047	(Q 1), 42
7106	Target-11 Spots, 36, 37, 39	35858	Margin Bell, 2	72048	(R 4), 41
7318	Contact Lever, 23	36273	Washer, 14, 22	72050	(T 5), 41
7334	Post, 22	41341	Crank Handle, 9	72051	(U 7), 41
7339	Cam Sleeve (Stamped 71838), 23, 44, 46	41342	Screw (8-32 x 1-1/4), 9	72052	(V ;), 42
7372	Bearing Bracket, 23	41543	Ball Bearing, 6	72053	(W 2), 42
7373	Bearing Bushing, 23	41663	Washer, 23, 46	72054	(X /), 42
7377	Lock Loop, 23, 46	41675	Washer, 10, 14, 15	72055	(Y 6), 41
7378	Roller, 46	41720	Contact Spring, 17	72056	(Z "), 41
7381	Contact Mounting (Assem.), 23	41732	Clamp Plate, 17, 36, 39	72057	(Figs.), 42
7382	Front Bracket, 23, 46	41733	Insulator, 17, 36, 39	72058	(Ltrs.), 42
7383	Oiler, 23	41746	Bushing-Bakelite, 39	72059	(. .), 41
7385	Rear Bracket (with Posts), 23	41820	Contact Spring-Lower, 39	72061	(Blank), 42
7386	Post, 23	41830	Contact Spring, 17	72064	Resistor-1000 Ohms, 20
7387	Brace, 23, 46	43954	Bell, 6	72472	Shim, 22
7389	Driving Clutch, 23	45104	Spring, 10	72481	Plug-Polarized, 19
7391	Driven Clutch, 23	45333	Screw (8-40 x 7/16), 20	72482	Control Relay (Assem.) (with mounting screws) 20
7396	Bracket-Left, 22	46092	Nut (10-32 Hex.), 1	72501	Shaft, 22
7397	Bracket-Right, 22	49612	Screw (8-32 x 9/16), 29	72508	Screw (6-40 x 3/4), 3, 16
7398	Spring Plate, 16, 21	55063	Spring, 10	72509	Lock Washer, 3, 6, 10
7399	Spring Stiffener, 16, 21	55080	Bezel, 22	72513	Driving Disc, 3
7409	Clutch Lever, 23	55088	Spring Post, 4, 6	72514	Spring, 3
7482	Key Lever-Lower, 22	70177	Screw (6-40 Pilot), 22	72515	Nut (5/16-32 Hex.), 3
7485	Periphery Ring Governor (Assem.), 37	70324	Bearing, 22	72516	Retaining Disc, 3
7602	Spring, 11	70470	Key Lever Lockout Bar, 22	72517	Nut (5/16-32 Keyed), 3
7603	Spring, 11	70529	Stiffener, 17, 39	72521	Oil Wick-Felt, 3
7607	Collar, 11	70593	Screw (6-40 Thumb), 2	72545	Post, 22
7612	Spring, 11	70707	Bracket, 20	72562	Clutch-Driving, 3
7614	Spring, 11, 12	70724	Insulation Strip, 20	72563	Washer-Felt, 3
7615	Spring, 11, 12	70771	Oiler, 34	72566	Resistor-200 Ohms (100-100), 35
7634	Spring, 13, 14, 41, 42	70793	Washer, 15		
7638	Pneumatic Keypad, (S), 42	70796	Spool Cup, 15		
7640	Pneumatic Keypad, (J SGL), 41	70803	Screw (6-40 Pivot), 11		
7642	Pneumatic Keypad, (. .), 41	70834	Copyholder-6"-Black Gloss, 26		
7654	Shim, 23	70872	Brush Holder (with Insulator), 34		

72586	Motor 1/17 H.P., 110 V., D. C.	74042	Selector Vane #1,7	74166	Driving Disc,3
	Shunt (G.E. Model 31541),34	74043	Selector Vane #2,7	74167	Roller,5
72587	Armature (for model 31531),34	74044	Selector Vane #3,7	74169	Pivot Clamp,7
72592	Bracket, 26	74045	Selector Vane #4,7	74170	Screw (10-32 Pivot),7
72634	Tuning Fork-87.6 V.P.S.,39	74046	Selector Vane #5,7	74171	Screw (6-40 Eccentric),1
72643	Stud,22	74047	Margin Bell Shaft,44	74172	Screw (10-32 Eccentric),1
72644	Ball Bearing,3	74049	Screw (4-40 Shoulder),8	74173	Bell Latch Bar,4
72665	Target-23 Spots,36,37,39	74050	Margin Bell Cam,2	74174	Bell Push Bar,4
	<u>Pneumatic Keypops</u>	74051	Lever,2	74175	Bracket,8
72704	(V 3/8),42	74052	Keyboard Track,21	74178	Bracket,2
72705	(B 5/8),41	74053	Slip Connection Mounting Plate (Assem.),21	74179	Vertical Feed Shaft,15
72706	(N 7/8),41				<u>Code Bars</u>
72707	(K),41	74055	Roller,1	74180	#1D,41
72818	Motor Control Relay,20	74056	Retaining Plate,1,2	74181	#2D,41
	<u>Celluloid Keypops</u>	74058	Detent Lever,1	74182	#3D,41
72824	(M),41	74059	Screw (6-40 x 7/32),7,10, 12,16,27,29	74183	#4D,41
72825	(S Bell),42	74076	Screw (1/4-32 Shoulder),1	74184	#5D,41
72826	(F !),42	74061	Clutch,3	74185	Pull Bar,41,42
72827	(J '),41	74062	Track-Lower,13	74186	Disc,10
72828	(S '),41	74063	Driving Gear-24T,3,44,46	74187	Pull Bar Guide,14,15
72830	(N),41	74064	Gear-26T,23,44,46	74188	Mounting Plate,45
72835	Contact Point,36	74066	Shift Link Bracket,4	74189	Clutch Lever Bracket,45
72983	Key Lever-Center,22	74068	Latch Bar,6	74190	Spacing Clutch,6
72984	Key Lever-Upper,22	74069	Reset Bar,6	74191	Latch,7
		74071	Clutch Fork,6	74192	Upper Spacing Gear,6
		74072	Operating Lever,6	74193	Retainer,45
		74077	Screw (10-32 Shoulder),1, 4	74194	Stud,13
73151	Celluloid Keypop (Car. Ret.),42	74078	Latch Link,6	74195	Roller,13
73152	Celluloid Keypop (Line Feed),42	74079	Line Feed Bail,1	74196	Stud,14
73175	Lock Washer,1,2,39	74080	Shift Link,4	74197	Roller,14
73196	Resistor-200 & 400 Ohms,19	74081	Line Feed Push Bar,1	74198	Ball Race,14
73197	Resistor-300 & 500 Ohms,19	74082	Shift Lever,1	74199	Eccentric,15
73231	Bearing Retainer-Steel,34	74083	Vertical Link,1	74200	Track-Upper,13
73232	Washer-Felt,34	74085	Washer-Felt,3		<u>Type Bars</u>
73236	Field Frame (with 70771 Oiler),34	74089	Printing Bail Arm,5		(Without Pallets)
73237	End Shield (with 70771 Oiler),34	74090	Main Shaft,3	74202	#2,41
73240	Field Core (for model 31531),34	74091	Motor Plate,16,33,34	74203	#3,41
73241	Field Coil (for model 31531),34	74095	Spacing Collar,5	74204	#4,41
73242	Insulator (for one Field Coil),34	74096	Space Pawl-Front,5	74205	#5,41
73243	Locking Wedge,34	74097	Space Pawl-Rear,5,31	74206	#6,41
73244	Screw (10-32 x 7/8),34	74098	Shaft,5	74207	#7,41
73276	Screw (6-40 Shoulder),6	74099	Ball Retainer Ring,3	74208	#8,41
73335	Pneumatic Keypop (H),41	74100	Washer-Leather,3	74209	#9,41
73357	Terminal End (Assem.),20	74101	Oil Plug,3	74210	#10,41
		74102	Bearing,5	74211	#11,41
73588	Contact Spring,8,20,21	74107	Function Lever (#5-A),40	74212	#12,41
73592	Spring Plate,20	74110	Post,6	74213	#13,41
73593	Contact Spring,8,20,21	74111	Shaft,1	74214	#14,41
73595	Clamping Rod,34	74112	Screw (10-32 Pilot),4	74215	#15,41
73641	Message Line Guide,26	74119	Bail Shaft Bearing,1	74216	#16,41
73644	Motor, 1/17 H.P., 220 V. D.C. Shunt (G.E. Model 33373),34	74121	Latch Bell Crank,6	74217	#17,41
73645	Armature (for model 33373),34	74122	Screw (6-40 x 3/4),5	74218	#18,41
73670	Terminal Block (Assem.),16,20	74124	Spacing Cross Bar (Assem.) 6	74219	#19,41
73705	Terminal Block,16,20	74126	Support,13	74220	#20,41
74001	Keyboard Shaft,23	74127	Function Lever (#12),40, 47	74221	#21,42
74003	Selector Mounting Plate (with Posts),11	74128	Function Lever (#3),40	74222	#22,42
74005	Shaft,7	74129	Function Lever (#11),40	74223	#23,42
74006	Bushing,13	74130	Function Lever (#9),40	74224	#24,42
74008	Roller,13	74131	Function Lever (#2),40,47	74225	#25,42
74009	Pawl Latch,11	74132	Spacing Gear,3	74226	#26,42
74010	Roller,13	74133	"T" Lever #1,11,12	74227	#27,42
74011	Screw (6-40 Shoulder),1,10	74134	"T" Lever #2,11,12	74228	#28,42
74013	Printing Bail Blade,5	74135	"T" Lever #3,11,12	74230	Driving Clutch,6
74014	Screw (10-32 x 3/4),5,16,18,21,28	74136	"T" Lever #4,11,12	74239	Clutch Bushing,3
74015	Spring,5	74137	"T" Lever #5,11,12	74240	Roller,14
74016	Post,1,2	74138	Function Lever (#4),40	74241	Driven Clutch,6
74017	Screw (6-40 Shoulder),4,6	74140	Printing and Function Cam,3	74243	Basket Guide Roller (Assem.),14
74018	Piston Rod,1	74142	Cylinder Head,1	74244	Printing Bail (with 87509 Spring Post),5,44
74019	Spring Plate,7	74143	Ball Bearing Retainer,6	74246	Motor Stop Pawl-Inner,8
74020	Screw (6-40 Eccentric),10	74144	Spacing Pawl Arm,5	74247	Shift Stop Post,10
74021	Bell Crank #1,15	74148	Bell Hammer,4	74248	Roller Stud,10
74022	Bell Crank #2,15	74150	Bell Operating Lever,4	74249	Screw (1/4-32 Pilot),1
74023	Bell Crank #3,15	74151	Gear-35T,39	74251	Dashpot Lever,1
74024	Bell Crank #4,15	74152	Spring,3	74252	Screw (3/8-32 Pilot),1,2
74025	Bell Crank #5,15	74153	Bearing,3	74253	Stud,14
74026	Collar,4,6	74154	Lower Spacing Gear,6	74254	Rear Cross Bar,4
74027	Vent Screw,1	74156	Screw (10-32 x 9/16),5	74255	Function Lever Comb,7
74028	Dashpot Cylinder,1	74158	Function Bail Blade,5	74259	Detent,10
74029	Piston Head,1	74160	Carriage Return Lock Bar,6	74262	Arm-Left,9
74031	Platen Bracket-Right,10	74161	Lock Bar Latch,1	74263	Arm-Right,9
74032	Washer,1	74162	Sliding Joint,6	74264	Platen Shaft (with 104995 Pin),9,44
74033	Washer-Leather,1	74163	Shift Push Bar,4	74269	Washer,6
74036	Nut (10-32 Hex.),13,14	74164	Spacing Shaft,6	74271	Clamping Washer,6
74037	Motor Stop Lever,8	74165	Gear Hub,3	74272	Spring,6
74038	Function Lever (#13),40			74275	Shaft,6
74039	Function Lever (#10),40			74276	Ball Bearing,6
74040	Function Lever (#1),40				
74041	Type Bar Basket,14				

74278	Escapement Lever,6	74409	Contact Lever,7	74536	Screw (6-40 x 5/32),8,10, 15
74279	Strip-Leather,13	74410	Frame-Left (with Bearing Caps, Screws and Lock Washers,1	74537	Safety Pawl,17
74281	Type Bar Backstop (Assem.),13	74411	Send-Receive Handle,17	74538	Bracket,8
74283	Spring Washer,1,2,8	74412	Bushing,6	74539	Plate,8
74286	Bail Guide,15	74413	Backstop,4	74545	Release Lever,8
74289	Backstop,8	74414	Type Bar Guide,13	74546	Cable Clamp,19,21
74291	Spring Bracket,11	74415	Guide Bracket,7	74548	Spring,6
74292	Screw (10-32 Shoulder),14	74416	Sending-Receiving Intermediate Lever,8	74551	Cover-Bakelite,16
74294	Adapter Plate,13,45	74417	Send-Receiving "T" Lever,8	74552	Vane Frame (with 6940 Spring Post and 36-150 Dowel),7
74296	Screw (6-40 Pilot),12	74420	Bracket,16	74553	Oil Wick-Felt,3
74297	Latch Plate,6	74421	Bracket,39	74554	Spring Post,1,11,12
74298	Shaft (with Bell Hammer),44	74422	Bracket,16,18	74556	Motor Stop Pawl-Outer,8
74300	Spring Drum (Assem.),6	74424	Bracket,20	74557	Lamp-Clear (115 V.),39
	<u>Pallets</u>	74425	Receptacle,16	74558	Socket,39
74302	(.),41	74428	Send-Receive Break Mechanism (Assem.),17	74559	Shaft,10
74303	(Z),41	74430	Strap,20	74561	Line Feed Check Post,10
74304	(K),41	74432	Mounting Strip,21	74562	Screw (6-40 x 3/4),10
74305	(B ?),41	74433	Cover-Bakelite,21	74563	Line Feed Check Lever,10
74306	(P O),41	74435	Platen Bracket-Left,10	74564	Detent Lever,10
74307	(Y 6),41	74437	Slide Bar,10	74566	Screw (10-32 Shoulder),10
74308	(M),41	74438	Platen-Rubber Covered,9,38	74567	screw (1/4-20x9/16),16,33,34
74309	(U 7),41	74446	Line Feed Ratchet-33T,9	74568	Terminal Block,16
74310	(L),41	74447	Detent Ratchet-33T,9	74569	Terminal Block,22
74311	(H £),41	74448	Bushing,10	74571	Cable-For D.C. Motor,34
74312	(O 9),41	74449	Bushing,10	74572	Cable-Keyboard,22
74313	(I 8),41	74451	Release Lever Shaft,10	74573	Power Cable-In Base,16
74314	(N),41	74452	Release Shaft,10	74574	Line Cable-In Base,16
74315	(E 3),41	74454	Release Cam,10	74581	Selector Bar #1,22
74316	(T 5),41	74455	Paper Chute,10	74582	Selector Bar #2,22
74317	(A -),41	74457	Guide Lever,10	74583	Selector Bar #3,22
74318	(J),41	74460	Shaft,10	74584	Selector Bar #4,22
74319	(R 4),41	74463	Adjusting Lever,10	74585	Selector Bar #5,22
74320	(D),41	74465	Line Feed Lever,10	74587	Pad-Felt,16
74321	(C :),42	74467	Line Feed Pawl,10	74588	Terminal Block (Assem.),16
74322	(F :),42	74469	Paper Finger-Right,10	74589	Terminal Block (Assem.),22
74323	(W 2),42	74470	Paper Finger-Left,10	74590	Plate,22
74324	(G &),42	74473	Straightener Rod Stop,10	74592	Retaining Rod,16
74325	(V :),42	74476	Straightener Rod,10	74594	Retaining Ring,22
74326	(Q 1),42	74477	Tearing Edge,9	74595	Gear-24T,23,44,46
74327	(X /),42	74478	Single-Double Line Feed Lever,10	74596	Driving Gear-21T,3,44,46
74328	(S),42	74479	Bushing,10	74599	Eccentric,8
74329	Reverse Shaft,15	74480	Retaining Spring,10	74601	Universal Bar,22
74330	Spring,13	74481	Detent Roller,10	74604	Repeat Space Rod,22
74331	Lockout Spring,13,45	74482	Blank Guide,26	74605	Bracket,22
74332	Roller-Flanged,14	74488	Roller-Wood-Front,10	74609	Spacer Bar Shaft,22
74334	Washer,13	74491	Roller-Wood-Rear,10	74610	Key Lever Shaft,22
74335	Shift Lever,13	74492	Spacer-1 1/2 long (for 5 1/2 paper),10	74613	Screw (4-40 x 1/4),10
74337	Roller-Upper,14	74493	Spacer-3/8 long (for 8 1/2 paper),10	74614	Resistor-2600 Ohms (2000- 600),18,28
74338	Release Crank,10	74494	Spacer-1-3/8 long (for 5 1/2 or 8 1/2 paper),10	74615	Resistor-2000 Ohms,28
74339	Platen Cross Bar,10	74495	Strip,26	74618	Base Plate,16
74342	Stud-Eccentric,14	74499	Bearing Cap-Right,14	74620	Control Switch,16
74343	Stud,14	74500	Bearing-Left,14	74621	Cover Locating Stud (Assem.),16
74344	Reverse Arm-Right,15	74501	Bearing Cap-Left,14	74624	Blank Guide (Assem.),26
74345	Reverse Arm-Left,15	74502	Clutch-Driven,3	74625	Cable,4
74358	Bracket,13	74503	Function Bail (with 87509 Spring Post),5,44	74626	Shims,5
74359	Draw Strap,6	74504	Base-Black Gloss,16	74627	Connection Strip (Assem.) 21
74361	Screw (6-40 Shoulder),10	74505	Pinion-7T,39	74628	Fuse Block,16
74363	Bail,13,14	74507	Unshift on Space Cutout Lever-Long,8	74637	Spring,24,25
74365	Lockout Lever,13,45	74508	Spring Drum,6	74638	Cover Glass-short,43
74366	Spacing Rack,14	74511	Friction Spring,14		<u>Type Bars</u>
74367	Screw (10-32 x 1-7/16),38	74512	Basket Support Roller (Assem.),13		(With Pallets)
74368	Operating Bail Roller (Assem.),14	74513	Fulcrum Rod,13	74642	#2 (.),41
74371	Ribbon Carrier,13	74514	Screw (4-40 x 55/64),17	74643	#3 (Z),41
74372	Link,14	74517	Screw (6-40 x 1/2),9	74644	#4 (K),41
74373	Type Bar Segment,12	74519	Paper Finger Shaft,10	74645	#5 (B ?),41
74374	Pull Bar Bail Plunger,14	74520	Screw (6-40 Eccentric),8	74646	#6 (P O),41
74376	Bracket,14	74521	Bevel Gear,15	74647	#7 (Y 6),41
74378	Margin Bell Pawl,13	74523	Spacer Bar,22	74648	#8 (M),41
74379	Bracket,13	74525	Screw (1/4-32 Thumb),22	74649	#9 (U 7),41
74380	Shaft (with Detent and Gears),14	74526	Collar,15	74650	#10 (L),41
74381	Feed Pawl,14	74528	Spacer Bar Loop,22	74651	#11 (H £),41
74382	Ribbon Feed Lever,45	74529	Bracket,22	74652	#12 (O 9),41
74383	Bearing-Right,14	74530	Separator-Top,16	74653	#13 (I 8),41
74384	Spool Gear,15	74531	Switch Cover,16	74654	#14 (N),41
74385	Spur Gear,15	74532	Keyboard Base-Black Gloss, 22	74655	#15 (E 3),41
74390	Reverse Bail,14	74533	Latch Handle,17	74656	#16 (T 5),41
74392	Spool Bracket,15	74534	Bearing Bracket (with Spring Post),6	74657	#17 (A -),41
74394	Spool Shaft,15			74658	#18 (J),41
74395	Relay Guard,18			74659	#19 (R 4),41
74397	Draw Strap Post,13			74660	#20 (D),41
74398	Ratchet Shaft,14			74661	#21 (C :),42
74399	Screw (6-40 Pilot),11,12			74662	#22 (F :),42
74400	Frame-Right (with Bearing Caps, Screws and Lock Washers),44			74663	#23 (W 2),42
74401	Ribbon Oscillator,13			74664	#24 (G &),42
74404	Operating Lever,17				
74405	Bracket,17				
74406	Contact Lever,17				
74407	Sending-Receiving Reset Lever,8				
74408	Post,8				

74665	#25 (V ;),42	74805	Screw (10-32 x 3/4),3,14,	74961	Spring,7,40
74666	#26 (Q 1),42		15	74962	Spring,7,40,43
74667	#27 (X /),42	74806	Guide Post Mounting Strip	74964	Contact Spring,17
74668	#28 (S '),42		14	74965	Spacer-Fibre,28
74670	Strap,20,21	74807	Nut (10-32 Hex.),14	74969	Bushing,15
74671	Covering Strip-Walnut,24	74808	Bushing,22	74972	Stud,14
74682	Screw (10-32 x 1-1/8),20,21	74811	Nut (5/16-32 Hex.),3	74976	Strap,29
74684	Contact Spring,21	74813	Platen Tearing Edge	74977	Bracket,27
74685	Contact Spring,21		(Assem.),9	74978	Transmitting Contacts
74686	Shift Vane #6,4	74814	Relay Mounting (Assem.)		Filter (Assem.),27,46
74687	Screw (6-40 x 5/8),14		16,20,45	74979	Screw (6-32 x 3-3/4),29
74688	Unshift on Space Cutout Lever-Short,8	74816	Unshift on Space Cutout Lever-Long (Assem.),8	74981	Motor Bracket,29
		74817	Line Relay Spark Protection Condenser (Assem.)	74982	Container,29
74689	Guide Post,15		20	74983	Motor-Governor Filter (Assem.),29
74690	Transmitter (Assem.),23	74820	Platen-Hard Rubber Covered,9,38	74984	Cable-Filter,29
74691	Resistor-1600 Ohms (800-800),22	74821	Resistor-2810 Ohms (2000-810),18	74985	Cable-Filter,27
74692	Spring Post,1,4,31			74986	Screw (6-40 x 13/32),3,5,13,14,22,30,31,43
74693	Post,10	74826	Covering Strip-Black Gloss,24	74987	Spring,15
74694	Friction Arm,9			74988	Spring,8
74695	Friction Sleeve,9	74831	Copyholder-12" (Assem.)-with Accessories-Black Gloss,26	74990	Insulator-Bottom,16
74696	Copyholder-12"-walnut,26			74991	Insulator,33,34
74700	Spring,13	74832	Copyholder-6" (Assem.)-with Accessories-Walnut,26	74992	Bushing-11/16 long,20
74701	Spring,17,31			74993	Cable Clamp,27
74702	Spring,17	74833	Copyholder-6" (Assem.)-with Accessories-Black Gloss,25	74994	Mounting Plate,15,45
74703	Spring,8			74995	Retainer,15,45
74704	Spring,1			75229	Spring,17
74705	Spring,7,31,40	74837	Copyholder-12"-Black Gloss,26	75231	Bushing,20
74706	Spring,10			75400	Screw (6-40 x 1),27
74707	Spring,1,31	74838	Bearing Cap,1	75436	Resistor-3000 Ohms (2000-1000),18
74708	Spring,10			75437	Test Key,22,45
74709	Spring,10	74841	Terminal Strap (with 4851 Terminals),11	75606	Spring,23
74710	Spring,10			75607	Washer,23
74712	Spring,1	74845	Type Bar (with Pallet) #11 (H #),41		Celluloid Keypops
74716	Bushing-Bakelite,17			75652	(F 1/4),42
74717	Screw (4-40 x 11/16),17	74852	Cord (20 long),19	75653	(K 1/2),41
74718	Bushing-Bakelite,17	74853	Power Cord (Assem.)-Approx. 20 long,19	75654	(L 3/4),41
74719	Relay Base,18			75655	(C 1/8),42
74720	Screw (1/4-20 Thumb),16	74855	Cross Bar,30	75656	(V 3/8),42
74721	Spring,14	74875	Ribbon Carrier,30	75657	(B 5/8),41
74722	Washer,11,12,15	74876	Paper Roll Spindle (8 to 8 1/2)-Includes 74877 Spring) 9,38	75658	(N 7/8),41
74724	Screw (10-32 Thumb),11			75691	Pneumatic Keypop (J ,) 41
74725	Screw (6-40 Shoulder),4	74877	Spring,9	75704	Celluloid Keypop (N -) 41
74726	Extension,12	74878	Spindle Drag Spring,2		
74727	Terminal,17	74879	Spring Post,2,10	75750	Washer-Bakelite,12,22,27,28,29
74728	Terminal,17,39	74881	Pneumatic Keypop (M Stop) 41	75852	Celluloid Keypop (H #) 41
74730	Screw (6-40 Shoulder),12			75889	Celluloid Keypop (F #) 42
74731	Nut (6-40 Hex.),13	74882	Spring,6		
74732	Stud,10	74885	Send-Receive Lever,17	76084	Washer-Felt,9
74733	Stud,6,10	74889	Block,13	76085	Friction Disc,9
74736	Stop Lever Bracket,6	74890	Motor Stop Contact (Assem.),8,43	76086	Friction Spring,9
74737	Spacing Stop Lever,6	74891	Shim,23	76087	Nut (9/16-32 Special),9
74738	Screw (10-32 x 5/8 Shoulder),45	74892	Shim,22,23	76099	Washer,16,24,25
74739	Screw (6-40 Special),38	74894	Name Plate,25	76156	Washer,38
74744	Guard-for Send-Receive Break Mechanism (Assem.),21	74898	Stud,16	76246	Bushing,17
		74899	Ball Bearing,3	76277	Eccentric,4,2
74747	Detent Spring,45	74900	Washer,3	76284	Terminal Strap (2 long) 16
74748	Arm,45	74901	Nut (3/4 Hex.),3		
74749	Stop Plate,22,46	74904	Main Shaft,3	76296	Spring,6
74751	Trip Off Pawl,22	74909	Frame-Right (with Bearing Cap, Screws, and Lock Washers),2,44	76333	Bushing-Bakelite,17
74754	Detent Spring,14			76382	Contact Spring-Upper,39
74755	Oil Wick-Felt,3	74912	Pinion-7T,39	76461	Washer,24
74756	Oil Ring-Felt,3	74913	Gear-30T,39	76465	Bushing-Fibre,27,28
74757	Guard,35	74916	Gear Hub,3	76484	Fan,33
74759	Strip-Felt,24	74917	Retainer,24	76699	Screw (10-32 Special),31
74760	Spring,5	74918	Function Lever (Assem.) 47	77038	Contact Spring,17
74762	Key Lever-Lower,22			77040	Contact Spring,17
74764	Motor Stop Mechanism (operating on upper case "A.") for converting printers from switch to remote control,44,45,47	74919	Pinion-7T,39	77041	Contact Spring,17
		74920	Gear-46T,39	77532	Pneumatic Keypop (F -) 42
74765	Pallet (H #),41	74922	Paper Roll Spindle (4-5/16 to 8-1/2) Includes 74877 Spring,9,38	77775	Copyholder-6"-Walnut,26
74776	Insulator,16			77810	Resistor-300 Ohms,27
74779	Rivet,7	74923	Margin Adjusting Screw (Assem.),38	77811	Resistor-75 Ohms,29
74781	Gear-42T,39			77900	Retard Coil,29
74782	Pinion-6T,39	74928	Spring Post,10	77902	Screw (6-40 x 2-3/8),27,28,29
74783	Sixth Vane Detent Lever (Assem.),7	74932	Function Lever (#7-A),40,47	77903	Condenser-1 M.F.,29
74788	Cable-for A.C. Motor,34			77904	Condenser-1/10 M.F.,27,29
74789	Cable (for Motor Stop Contacts),8	74933	Full Bar Stripper,15		
74792	Message Line Guide (Assem.),26	74935	Terminal Strap (2-1/8 long),16	77906	Screw (8-32 x 2-15/16) 29
74793	Message Line Guide,26				
74794	Copyholder-12" (Assem.)-with Accessories-Walnut,26	74946	Insulator,4	77907	Insulator,29
74795	Stop Plate,26	74949	Lower Contact Lever,17	77910	Screw (1 x 3/8 Wood),29
74798	Screw (6-40 x 31/64),6	74952	Screw (4-40 x 5/8),17,39	77911	Brush Holder Cap,29
74799	Retaining Plate,6				
74800	Washer-Felt,3				
74801	Friction Disc Sleeve,3				
74802	Spring,3				
74804	Post,14				

77918	Insulator,27	78993	Spring Cushion Keytop	80460	Cable Clamp,16
77919	Strap,27		(J),41	80466	Platen Crank (Assem.),9
77920	Screw (6-40 x 1-15/16),12,19,29	79513	Plate,8,20,21	80471	Clutch Spring,23
77921	Retard Coil,27	80138	Spring Cushion Keytop	80478	Spring Post,10,30
77953	Motor, 1/25 H.P., 110 V. A.C. Series, 50-60 cycle (G.E. Model 32989 or 5BA65AA29),34	80146	Screw (1/4-32 Special),38	80479	Collar,30
77977	Cover-metal,45	80148	Pallet (V *),42	80481	Paper Guide Post,30
78011	Condenser-1 M.F.,20	80149	Pallet (B %),41	80483	Set of Parts to Convert a Friction Feed Printer to Sprocket Feed,30,46
78025	Screw (4-48 x 3/16),33,34	80150	Pneumatic Keytop (V *)42	80488	Paper Guide Post,30
78028	Screw (6-40 x 15/16),19,29,45	80151	Pneumatic Keytop (B %)41	80489	Function Lever (#4-A),40
78103	Screw (6-40 x 1-1/8),27	80195	Retard Coil,28	80508	Screw (4-40 x 25/32),28
78163	Selector Post,12	80216	Platen-Rubber Covered	80509	Spring Post,2
78164	Selector Post,12		(6" long),38	80510	Margin Bell Hammer,2,44
78205	Resistor-300 Ohms,20	80217	Platen-Rubber Covered	80511	Margin Bell Shaft,2,44
78206	Resistor Unit (Assem.)-For 110 Volts,20		(8" long),38	80516	Cotter Pin,1
78239	Armature (for model 32989 or 5BA65AA29),34	80248	Platen-Rubber Covered	80530	Washer-3/64 thick,35
78240	Field Core (for model 32989 or 5BA65AA29),34	80249	Platen-Rubber Covered	80531	Washer-1/64 thick,35
78241	Field Coil (for model 32989 or 5BA65AA29),34		(4-5/16" long),38	80551	Spring Cushion Keytop (S"),42
78245	Screw (6-32 x 7/8),27	80255	Screw (4-40 x 21/64),44	80552	Spring Cushion Keytop (J SGL.),41
78287	Spacing Collar,16	80294	Spring Post,10	80557	End Shield-with Oiler,35
78301	Screw (10-32 x 5/8),4,16,28,33,34	80299	End Play Spring,33	80558	End Shield (with 80754 Oiler),33
78398	Bushing-Bakelite,36	80300	Switch,35	80559	Clamping screw,46
78399	Outer Disc Brush Spring (with Brush),36	80302	Centrifugal Mechanism,35	80561	Washer,35
78400	Inner Disc Brush Spring (with Brush),36	80303	Fan-Internal,35,46	80587	Loading Plate,30
78403	Contact Brush,36	80305	Washer-Fibre,35		<u>Platens-with Rings, Set Screws and Margin Adjusting Screws (Rubber Covered)-Sprocket Feed.</u>
78437	Insulator,36	80307	Outlet (with 80308 bushing-fibre),46	80598	(6"),38
78438	Bushing-Bakelite,36	80309	Washer-Felt,33	80599	(5 1/2"),38
78439	Governor Shell,36	80310	Washer-Felt,33	80600	(5"),38
78443	Outer Contact Disc,36	80311	Washer-Cupped,33	80601	(4-5/16"),38
78451	Governor Cover,36	80312	Washer,33,34	80706	Screw (6-40 x 3/16),30, 34
78479	Field Core (for model 33373),34	80313	Washer,33	80721	Washer,12
78480	Field Coil (for model 33373),34	80334	Contact Terminal,36	80722	Platen (8 1/2") with Rings, Set Screws and Margin Adjusting Screws-Rubber Covered (Sprocket Feed), 38
78496	Outer Disc Contact Spring,36	80335	Clamping Plate,36	80723	Platen (8") with Rings, Set Screws and Margin Adjusting Screws-Rubber Covered (Sprocket Feed), 38
78497	Inner Disc Contact Spring,36	80336	Insulator,36	80724	Paper Rod Lever,10
78596	Washer,11	80337	Bracket,36	80754	Oiler,33
78597	Screw (10-32 Shoulder),11	80338	Governor Adjusting Bracket 36	80757	Screw (10-32 x 1/2),1,2
78704	Pneumatic Keytop (B *),41	80340	Brush Spring Plate,36	80765	Platen-Steel Jacketed (8 1/2" long),38
78705	Pneumatic Keytop (F %),42	80341	Governor Brush and Speed Adjusting Bracket (Assem.) 36	80776	Platen (8 1/2") with Rings, Set Screws and Margin Adjusting Screws-Steel Jacketed (Sprocket Feed) 38
78824	Spring,11	80342	Screw (6-40 x 23/64),15, 16,36,43	80825	Pallet (J %),41
78826	Mounting Block,11	80352	Center Contact Governor (Assem.),36	80848	Spring,4
78858	Washer,28	80353	Spring,35		<u>Pallets</u>
78889	Insulator,20	80355	Screw (4-48 x 7/16),35	80861	(K 1/2),41
78905	Washer-Fibre,29	80356	Washer-1/32 thick,35	80862	(B 5/8),41
	<u>Spring Cushion</u>	80357	Screw (4-48 x 1/4),35	80863	(L 3/4),41
	<u>Keytops</u>	80358	Ball Bearing,33,35	80864	(N 7/8),41
78946	(A -),41	80374	Set of Gears,39	80865	(C 1/8),42
78947	(B ?),41	80375	Set of Gears,39	80866	(F 1/4),42
78948	(C),42	80392	Spacer Key Lever Spring,22	80867	(V 3/8),42
78949	(D #),41	80395	Paper Guide Strip,30	80871	Rail-Right (Walnut),24
78950	(E 3),41	80396	Side Bracket,30	80872	Rail-Left (Walnut),24
78951	(F 1),42	80397	Retarding Rod,30	80875	Cover Arm,24
78952	(G &),42	80398	Pulley,30	80877	Strip-Walnut,24
78953	(H 2),41	80399	Paper Carrier Belt,30	80911	Conduit (17" long),35
78954	(I 8),41	80400	Spring Bracket,30	80913	Resistor Unit (Assem.)- 25 Ohms (for Wood Tables) 35
78955	(J '),41	80401	Coil Spring,30	80919	Function Lever (#4-B),40
78956	(K),41	80402	Screw (4-40 x 15/32),30	80925	Connector,35
78957	(L),41	80403	Screw (6-40 Shoulder),30	80926	Spring,5
78958	(M .),41	80405	Baffle Plate,30	80945	Spring,10
78959	(N),41	80407	Pressure Roller Shaft,30	80948	Screw (#10 x 1 wood),35
78960	(O 9),41	80408	Pressure roller lever- right,46	80985	Screw (4-40 x 1/4),24
78961	(P 0),41	80410	Pressure roller lever- left,46	80986	Lock Washer,24
78962	(Q 1),42	80412	Clamp,30	81006	Stop Post,2
78963	(R 4),41	80413	Pressure Roller,30,46	81015	Cable Clamp,19
78964	(T 5),41	80415	Sprocket Ring,30	81024	Platen (4") with Rings, Set Screws and Margin Adjusting Screws-Rubber Covered (Sprocket Feed), 38
78965	(U 7),41	80420	Cover Paper Guide,30		
78966	(V),42	80421	Spacer,30		
78967	(W 2),42	80422	Platen-Rubber Covered (8 1/2" long),38		
78968	(X /),42	80437	Set of Gears,39		
78969	(Y 6),41	80438	Set of Gears,39		
78970	(Z =),41	80444	Screw (6-40 x 1/4),12,31, 36,43		
78971	(Blank),42	80451	Platen-Rubber Covered (5" long),38		
78972	(Figs.),42	80455	Paper Roll Spindle (6 1/2")- Includes 74877 Spring,9, 38		
78973	(Ltrs.),42	80458	Screw (6-40 Special),38		
78976	(Car. Ret.),42	80459	Margin Adjusting Screw (Assem.),38		
78978	(Line Feed),42				
78979	(. .),41				
78980	(S Bell),42				
78981	(H #),41				
78982	(F 1/4),42				
78983	(L 3/4),41				
78984	(C 1/8),42				
78985	(V 3/8),42				
78986	(B 5/8),41				
78987	(N 7/8),41				
78988	(K 1/2),41				

81025	Platen-Rubber Covered (4" long),38	82177	Pallet (F %),42	82493	Washer,11
81026	Margin Adjusting Screw (Assem.),38	82178	Type Bar (with Pallet) #5 (B *),41	82508	Motor Control Relay (Assem.),20,45
81027	Stud,38	82179	Type Bar (with Pallet) #22 (F %),42		<u>Type Bars</u>
81028	Nut (Hex-Special),38	82180	Pneumatic Keytop (H $\frac{1}{2}$), 41		(With Pallets)
81029	Screw (1/4-32 Special),38	82253	Platen-Steel Jacketed,9, 38	82588	#4 (K $\frac{1}{2}$),41
81299	Bushing,21	82271	Function Lever (#13-D), 40,47	82589	#5 (B %),41
81682	Rail-Right (Black Gloss),24	82272	Pallet (M #),41,47	82590	#5 (B 5/8),41
81683	Rail-Left (Black Gloss),24	82273	Pneumatic Keytop (M #), 41,47	82591	#8 (M %),41
81684	Strip-Black,24	82274	Pneumatic Keytop (H Stop),41,47	82592	#8 (M #),41
81729	Pallet (N -),41	82275	Set of Parts,47	82593	#10 (L 3/4),41
81730	Type Bar (with Pallet) #14 (N -), 41	82276	Screw (10-32 x 4-1/2 Flat Head),28	82594	#14 (N 7/8),41
81747	Insulator Block,4	82277	Spacer Collar-Long,28	82595	#17 (A),41
81760	Pallet (H),41	82283	Motor, 1/40 H.P., 110 V., 60 cycle A.C. (G.E. Model 5SH25AB11B),33,46	82596	#18 (J $\frac{1}{2}$),41
81774	Washer,19	82289	Pallet (A),41	82597	#18 (J),41
81775	Resistor-8000 Ohms,18	82290	Pallet (J),41	82598	#20 (D %),41
81784	Function Lever (#13-C),40	82291	Pallet (D %),41	82599	#21 (C 1/8),42
81800	Upper Case "H" Contact (Assem.),21	82292	Pneumatic Keytop (A), 41	82600	#22 (F 1/4),42
81801	Platen (6") with Rings, Set Screws and Margin Adjusting Screws-Steel Jacketed (Sprocket Feed),38	82293	Pneumatic Keytop (J), 41	82601	#25 (V *),42
81802	Platen-Steel Jacketed (6" long),38	82294	Pneumatic Keytop (D %), 41	82602	#25 (V 3/8),42
81805	Platen (5 $\frac{1}{2}$) With Rings, Set Screws and Margin Adjusting Screws-Steel Jacketed (Sprocket Feed),38	82300	Motor Stop Locking (Assem.),8		<u>Spring Cushion</u>
81806	Platen-Steel Jacketed (5 $\frac{1}{2}$ " long),38	82346	Resistor Unit (Assem.)- For 220 Volts,20		<u>Keytops</u>
81819	Retard Coil,27	82366	Screw (4-40 x 1-1/8),28	82603	(B %),41
81822	Retard Coil,27	82368	Lamp-Clear (220 V.),39	82604	(B *),41
81823	Screw (4-40 x 1-3/32),28	82379	Cover Front Plate (Assem.) -Walnut,25	82605	(M %),41
81824	Nut (4-40 x 1/4 Hex.),28	82380	Cover Front Plate (Assem.)-Black Gloss,25	82606	(M #),41
81825	Condenser 1/100 K.F.,27,28	82382	Cover Front Plate (Assem.)-Walnut,25	82607	(H Stop),41
81826	Screw (4-40 x 5/16),27,28	82383	Cover Front Plate (Assem.)-Black Gloss,25	82608	(A),41
81827	Screw (4-40 x 1/4),27	82385	Cover Front Plate (Assem.)-Walnut,25	82609	(J $\frac{1}{2}$),41
81833	Retard Coil,28	82386	Cover Front Plate (Assem.)-Black Gloss,25	82610	(J),41
81835	Washer-Brass,28	82388	Cover Door (Assem.)- Right Side-Walnut,25	82611	(D %),41
81836	Washer-Bakelite,19,28	82389	Cover Door (Assem.)- Right Side-Black Gloss, 25	82612	(F %),42
81837	Nut (10-32 x 5/16 Hex.),28	82399	Pad-Right Side,24	82613	(V *),42
81839	Spacer Collar-Short,28	82400	Pad-Left Side,24	82614	Pneumatic Keytop (J $\frac{1}{2}$),41
81840	Strap,28	82401	Spring,24	82633	Cable,43
81841	Condenser-1/4 K.F.,21,28	82402	Pad-Rear Upper,24	82702	Screw (6-40 x 9/32 Flat Head),29
81879	Bushing-Fibre,28	82403	Pad-Front,24	82714	Motor, 1/40 H.P., 110 V. 50 cycle A.C. (G.E. Model 5SH25AB14B),33,46
81889	Spring Bracket-End,13	82404	Spring,24	82718	Pallet (H $\frac{1}{2}$),41
81893	Spring Bracket-Center,14	82405	Spring,24	82728	Name Plate,25
81895	Spring Post,6	82406	Spring,24	82729	Name Plate,25
81936	Feed Lever,14,45	82407	Spring,24	82733	Bearing Cap,2
81956	Blocking Plate,5,7	82408	Spring,24	82740	Contact (Assem.),8
81957	Function Lever Return Bail,5	82409	Spring,24	82742	Motor Stop Mechanism (operating on upper case "H") for converting printers from switch to remote control, 44,45,47
81958	Function Lever Bail (Assem.),5	82410	Spring,24	82747	Cover Door (Assem.)- Right Side-Walnut,25
82001	Resistor-220 Ohms,27	82411	Bracket,24	82749	Cover Door (Assem.)- Right Side-Black Gloss, 25
82009	Contact Lever,39	82412	Bracket,24	82750	Set of Type Bar Pallets, 32
82011	Pallet (K %),41	82413	Stop Arm,24	82751	Pallet (Z +),32,41
82012	Spring,30,43	82414	Cover Detent Knob,24		<u>Pneumatic Keytops</u>
82015	Resistor-2430 Ohms (430-2000),28	82415	Cover Detent Spring,24	82752	(A \uparrow),32,41
82016	Bracket,27	82420	Pallet (B \oplus),32,41	82753	(D \nearrow),32,41
82017	Bracket,28	82421	Pallet (X \odot),32,42	82754	(F \rightarrow),32,42
82018	Line Relay Filter (Assem.),28	82422	Pallet (X \boxtimes),42	82755	(G \searrow),32,42
82019	Transmitting Contacts Filter (Assem.),27,46	82423	Pallet (C \odot),32,42	82756	(H \downarrow),32,41
82049	Screw (4-40 x 3/8),27	82424	Set of Parts for Convert- ing a Model 15 Printer, equipped with Pneumatic Keytops to Disseminate Weather Map Data,32	82757	(J \swarrow),32,41
82075	Spring,4	82437	Condenser Bracket,28	82758	(K \leftarrow),32,41
82142	Rotor (Assem.)-with Bearings and Switch (for model 5SH25AB1),35	82440	Screw (6-40 x 7/16),12, 22,27,29	82759	(L \searrow),32,41
82143	Rotor (Assem.)-for model 5SH25AB1 (Stamped 4277621-2),35	82441	Cable-Filter,28	82760	(Z +),41
82144	wound Stator-with Base (for model 5SH25AB1),35	82442	Spring,2	82761	(X \boxtimes),42
	<u>Pallets</u>	82445	Cable-Filter,27	82762	(C \odot),32,42
82147	(A \uparrow),32,41	82463	Spring,10	82763	(V \odot),32,42
82148	(D \nearrow),32,41	82474	Terminal,16,19,27,28,29	82764	(B \oplus),32,41
82149	(F \rightarrow),32,42	82489	Pallet (J),41	82765	Set of Pneumatic Keytops, 32
82150	(G \searrow),32,42			82770	Pallet (V /),42
82151	(H \downarrow),32,41			82771	Pallet (X X),42
82152	(J \swarrow),32,41			82772	Pneumatic Keytop (V /), 42
82153	(K \leftarrow),32,41			82773	Pneumatic Keytop (X X), 42
82154	(L \searrow),32,41			82787	Spring,7
82172	Platen-Rubber Covered (5-3/4" long),38			82788	Spring,7,40
82173	Platen (5-3/4") with Rings, Set Screws, and Margin Adjusting Screws-Rubber Covered (Sprocket Feed),38			82839	Rotor (Assem.)-with Bearing and Switch (for model 5SH25AB11B),33
82174	Platen-Rubber Covered (7" long),38			82840	Rotor (Assem.) (for model 5SH25AB11B)-stamped 4290072-G2,33
82175	Platen (7") with Rings, Set Screws and Margin Adjusting Screws-Rubber Covered (Sprocket Feed),38			82841	Switch Commutator,33
82176	Pallet (B *),41				

82843	Spring (for model 5SH25AB11B),33	84575	Spring,8	86763	End-of-Line Tabulator Reset Stop,31
82845	Washer,33	84578	Bearing Block,6	86764	Nut (4-40 Special),31
82846	Rotor (Assem.)-with Bearings and Switch (for model 5SH25AB7),35	84656	Pneumatic Keypop (TAB G), 31	86765	Adapter Block,31
82847	Rotor (Assem.)-For model 5SH25AB7 (Stamped 4288831-G3),35		Type Bars (with Pallets)	86766	Tabulator Latch,31
82848	Brush Holder-with Brush,33	84734	#2 (-),41	86768	Function Lever (#6-B), 31,40
82850	End Shield (with 80754 Oiler),33	84735	#3 (Z +),41	86769	Latch Bar,31
82865	Bracket,18	84736	#4 (K -),41	86770	Bearing,31
82866	Resistor-4500 Ohms (800-3700),18, 22	84737	#5 (B ⊕),41	86771	Latch Bar Extension,31
82868	Resistor and Bracket (Assem.),18	84738	#10 (L ↘),41	86772	Screw (6-40 Shoulder),31
82917	Send-Receive Break Mechanism (Assem.),17	84739	#11 (H ↓),41	86773	Link,31
82918	Bracket,17	84741	#11 (H ⊙),41	86774	Screw (6-40 Shoulder),31
82919	Bearing,17	84742	#14 (N ⊕),41	86776	Post,31
82920	Bushing,17	84743	#17 (A ↑),41	86777	Bell Crank Retainer,31
82921	Break Lever,17	84744	#18 (J ↘),41	86779	Pawl,31
82922	Adjusting Plate,17	84745	#18 (J ↗),41	86850	Screw (10-32 x 1-1/4), 20,45
82923	Stop Lever,17	84746	#20 (D ↗),41	86868	Bushing-Bakelite,36
82924	Plate,17	84747	#21 (C ⊙),42	86869	Post,36
82925	Upper Contact Lever,17	84748	#22 (F #),42	86873	Spring,7,40
82927	Contact Spring,17	84749	#22 (F -),42	87038	Resistor and Condenser (Assem.),28
82930	Contact Spring,17	84750	#24 (G ↘),42	87154	Set of Paper Guide Parts,30
82963	Sixth Vane Extension,4	84751	#25 (V ↗),42	87182	Celluloid Disc,22
82964	Screw (4-40 Shoulder),4	84752	#25 (V ⊕),42	87183	Pallet (V .),42
82965	Spring,4	84753	#27 (X X),42	87184	Pneumatic Keypop (V .) 42
82966	Letters Push Bar,4	84756	Type Bar (with Pallet) #28 (S .),42	87324	Motor Stop and Break Mechanism Plate (Assem.) 31
82986	Screw (1/4-32 Pilot),44	84792	Function Lever (#6-A),31, 40	87325	Tabulator Bar (Assem.),31
82999	Spring,13	84799	Spring Cushion Keypop (TAB Z),31	87326	Tabulator Latch Bar (Assem.),31
83412	Locating Stud,16	84800	Pneumatic Keypop (TAB Z) 31	87327	Spacing Pawl (Assem.),31
83413	Buffer-Rubber,16	85869	Spring Cushion Keypop (H .),41	87333	Resistor-50 Ohms,28
83539	Pallet (F #),42	84890	Pallet (J *),41	87339	Screw (4-40 x 1-1/8),28
83540	Celluloid Keypop (F #),42	84891	Pneumatic Keypop (J *), 41	87343	Bell Crank Retainer (with Pawl),31
83571	Eccentric,8	84894	Arm,14,45	87382	Pneumatic Keypop (C %), 42
83573	Paper Guide Plate-Walnut,24	84895	Detent Spring,14,45	87389	Cable (Assem.),4
83574	Paper Guide Plate-Black Gloss,24	84896	Screw (10-32 Shoulder), 14,45	87398	Cable (Assem.)-for Selec- tor Magnets,11
83579	Pneumatic Keypop (X +),42	84902	Platen-Rubber Covered (6 1/2" long),38	87401	Spring,7
83718	Shift Vane (Assem.)-with Extension 4,7	84913	Set of parts to convert from sprocket feed printers to friction feed printers,45	87402	Spring,7,40,47
83855	Set of Parts,45	84925	Set of Part for Tabulator (Assem.)-Upper Case "G", 31	87483	Pallet (X +),42
83861	Pallet (S .),42	84927	Function Lever (#2-B),32, 40	87509	Spring Post,5,44
83862	Celluloid Keypop (M #),41	84928	Function Lever (#12-A), 32,40	87636	Screw (2-56 x 3/16),25,35
83863	Celluloid Keypop (X X),42	84992	Pinion-9T,39	87851	Bushing-7/16 long,20,21
83864	Celluloid Keypop (V /),42	84993	Gear-42T,39	87860	Set of Part for Tabulator (Assem.)-Upper Case "Z", 31
83884	Screw (10-32 x 3/4),1	84966	Roller-Cork-Front,10	87894	Condenser-1/4 M.F.,20
83885	Nut (6-32 Hex.),24,25	84967	Roller-Cork-Rear,10	87932	Nut (8-32 Hex.),28
		86615	Rotor (Assem.)-with Bearing and Switch (for model 5SH25AB14B),33	87933	Washer,28
83908	Jumper Strap,16	86616	Spring (for model 5SH25AB14B),33	87936	Bracket (Assem.),26
83920	Separator Plate-Top,11	86617	Rotor (Assem.) (for model 5SH25AB14B)-stamped 4290072-G5,33	87937	Bracket-with rod,26
83976	Platen Crank,9	86618	Pneumatic Keypop (V φ), 42	87938	Bracket-with rod,26
83977	Spring Clip,9	86630	Celluloid Keypop (H Stop) 41	87955	Cover Front Plate (Assem.) -Walnut,25
84016	Gear-44T,39	86631	Celluloid Keypop (J .),41	87957	Cover Front Plate (Assem.) -Black Gloss,25
84017	Pinion-8T,39	86662	Pallet (V φ),42	87961	Cover Front Plate (Assem.) -Walnut,25
84018	Pinion-7T,39	86663	Pallet (F -),42	87963	Cover Front Plate (Assem.) -Black Gloss,25
84019	Gear-25T,39	86667	Margin Adjusting Screw (Assem.),38	87967	Cover Front Plate (Assem.) -Walnut,25
84024	Pneumatic Keypop (-),32,41	86668	Screw (10-32 Special),38	87969	Cover Front Plate (Assem.) -Black Gloss,25
84025	Pallet (-),32,41	86669	Screw (1/4-32 x 1-5/8),38	87993	Screw (6-40 x 5/32),7
84042	Set of Gears,39	86682	Celluloid Keypop (S .),42	88020	Paper Roll Spindle (5")- Includes 74877 Spring,9, 38
84043	Set of Gears,39	86710	Oil Cup,1,5	88033	Power Cord-with plug,43
84047	Stop,34	86713	Screw (4-48 x 5/16),33	88745	Screw (6-40 Special),38
84059	Set of parts for cover tearing edge (Assem.)-(Walnut) for sprocket feed printers (8 1/2" forms),43	86714	Washer-.006" thick,35	88746	Screw (1/4-32 Special),38
84060	Function Lever (#7-B),31,40	86732	Spring Cushion Keypop (TAB G),31	88777	Margin Adjusting Screw (Assem.),38
84061	"Blank" Printing-Spacing Cutout Function Lever (Assem.),32	86758	Plate,31	88832	Platen-Rubber Covered (3-5/8" long),38
84069	Pallet (N ⊕),32,41	86759	Tabulator Bar,31	88833	Platen (3-5/8") With Rings, Set Screws and Margin Adjusting Screws -Rubber Covered (Sprocket Feed),38
84070	Pneumatic Keypop (N ⊕),32,41	86760	Bearing,31		
84073	Mounting Plate,43	86761	Post,31		
84075	Cover lip-Walnut,43	86762	Tabulator Stop,31		
84076	Tearing Edge Bracket,43				
84077	Tearing Edge,43				
84079	Pressure Roller Lever-Left,30,43, 46				
84081	Pressure Roller Lever-Right,30, 43,46				
84082	Screw (6-40 x 13/32),43				
84094	Set of Gears,39				
84351	Type Bar Backstop,13				
84466	Break Key,22				
84509	Celluloid Keypop (H .),41				
84527	Cable (for Keyboards with Break Key),22				
84535	Celluloid Keypop (Z +),41				
84551	Terminal Strap (5-1/4 long),16				

88846	Type Bar (with Pallet) #25 (V Φ) 42	90247	Resistor-3400 Ohms (2000-1400),18	91266	Retaining Disc,3
88847	Type Bar (with Pallet) #22 (F -) 42	90248	Resistor-5610 Ohms (4000-1610),18	91273	Spring Cushion Keytop (X X),42
88848	Type Bar (with Pallet) #18 (J *) 41	90260	Spring,23	91274	Spring Cushion Keytop (V /),42
88849	Spring Cushion Keytop (J *) ,41	90262	Pneumatic Keytop (F #), 42	91277	Cable (Assem.)-for Selector Magnets,4,12
88850	Spring Cushion Keytop (V Φ),42	90263	Wound Stator-with Base (for model 5SH25AB11B), 33	91293	Cover Front Plate (Assem.) -Black Wrinkle,25
88851	Spring Cushion Keytop (F -),42	90265	Screw (6-40 Special),12	91509	Platen-Steel Jacketed (6 $\frac{1}{2}$ " long),38
88855	Spring Cushion Keytop (S),42	90273	Cord Clamp,16	91511	Platen-with Rings and Set Screws (Sprocket Feed)- (Steel Jacketed-6 $\frac{1}{2}$ "),38
88876	Lacing-Brown,24,25	90438	Button-Felt,23	91512	Platen (6 $\frac{1}{2}$ ") with Rings, Set Screws and Margin Adjusting Screws-Steel Jacketed (Sprocket Feed) 38
88877	Lacing-Black,24,25	90505	Locking Lever,12	91514	Rail-Left (Black Wrinkle) 24
88879	Brush Holder Support (Assem.),33	90507	Top Plate,12	91515	Rail-Right (Black Wrinkle),24
88936	Line Test Key Door (Assem.)- Walnut,25	90508	Spring Arm,12	91561	Line Test Key Door (Assem.)-Black Gloss,25
88938	Pallet (V 2/3),42	90509	Detent,12	91600	Screw (6-40 x 31/32),6
88939	Spring Cushion Keytop (V 2/3),42	90510	Spring,12	91617	Shim,34
89076	Bracket,8	90511	Screw (6-40 x 13/16),5,12	91657	Ribbon Lockout Lever (Assem.),13,45
89077	Stud,1,8	90512	Bracket,12	91658	Extension,13
89097	Operating Arm,31	90513	Screw (6-40 Eccentric),12	91659	Lockout Lever,13
89209	Plate-Walnut,25	90514	Screw (3/16-40 Pivot),12	91683	Nut (15/32-32 Hex.),12,39
89324	Pallet (C %),42	90515	Screw (3/16-40 Pivot),12	91684	Nut (15/32-32 Ring),12
89326	Pallet (V :),42	90516	Selector Arm,12	91721	Screw (10-32 x 3-3/4),19
89327	Type Bar (with Pallet) #21 (C %) 42	90517	Spring,12	91739	Insulator,22
89329	Type Bar (with Pallet) #25 (V :) 42	90518	Locking Wedge,12	91744	Screw (6-40 x 13/64),19
89332	Pneumatic Keytop (V :),42	90519	Screw (2-56 x 5/32),12	91746	Terminal Block-26 Terminals,19
89352	Spring Cushion Keytop (V -),42	90520	Armature Lever,12	91750	Cover Front Plate (Assem.) -Black Wrinkle,25
89353	Pallet (V -),42	90524	Screw (4-40 x 17/32),12	91751	Copyholder-6"-Black Wrinkle,26
89405	Spacer,33	90752	Washer-Felt,16	91752	Copyholder-6" (Assem.)- with Accessories-Black Wrinkle,26
89406	Washer,33	90759	Link,12	91753	Bracket,12
89407	Cotter Pin,33	90774	Bell Crank,11	91754	Guard,12
Spring Cushion		90775	Range Scale (with Bell Crank Mounting),11	91755	Toggle Switch (Assem.) (Includes 91683 and 91684 nuts),12
Keytops		90791	Lock Washer,11,12	91764	Terminal Block Bracket,19
89413	(-),32,41	90814	Resistor-1000 Ohms,19	91765	Spacer,19
89414	(A \uparrow),32,41	90815	Resistor-5000 Ohms,12	91766	Cable Clamp,19
89415	(D \nearrow),32,41	91041	Wound Stator-with Base (for model 5SH25AB14B), 33	91767	Cable Clamp,19
89416	(F \rightarrow),32,42	91111	Paper Roll Spindle (5 $\frac{1}{2}$ ") includes 74877 Spring,9, 38	91768	Terminal Strap (3 $\frac{1}{2}$ long), 16
89417	(G \searrow),32,42	91113	Spacer,45	91769	Power Cable-In Base,16
89418	(H \downarrow),32,41	91120	Spring,12,22,23	91770	Line Cable-In Base,16
89419	(J \swarrow),32,41	91134	Spring Cushion Keytop, (H $\frac{1}{2}$),41	91808	Spring Cushion Keytop (C %),42
89420	(K \leftarrow),32,41	91135	Platen (4-1/4") with Rings, Set Screws, and Margin Adjusting Screws -Rubber Covered (Sprocket Feed),38	91837	Washer-Fibre,34
89421	(L \nwarrow),32,41	91136	Platen-Rubber Covered (4-1/4" long),38	91850	Screw (10-32 x 2-5/16),38
89422	(Z +),32,41	91158	Bracket,39	91851	Nut (10-32 Special),38
89423	(C O),32,42	91162	Cable-Keyboard,22	91868	Platen-Steel Jacketed (4" long),38
89424	(V Φ),32,42	91175	Roller (Assem.),5,44	91870	Platen-with Rings and Set Screws (Sprocket Feed) (Steel Jacketed-4"),38
89425	(B \oplus),32,41	91176	Rubber Covered-3-5/8",38	91871	Platen (4") with Rings, Set Screws and Margin Adjusting Screws-Steel Jacketed (Sprocket Feed) 38
89426	(N \ominus),32,41	91177	Rubber Covered-4",38	91881	Plate,43
89442	Set of Parts for Reset Lever Downstop,8	91178	Rubber Covered-4-5/16,38	91882	Latch,43
89535	Foot-felt,43	91179	Rubber Covered-5",38	91883	Pawl,43
89540	Platen (6 $\frac{1}{2}$ ") with Rings, Set Screws, and Margin Adjusting Screws-Rubber Covered (Sprocket Feed),38	91180	Rubber Covered-5 $\frac{1}{2}$ ",38	91884	Break Mechanism Plate,43
89542	Type Bar (with Pallet) #25 (V 1/4),42	91181	Steel Jacketed-5 $\frac{1}{2}$ ",38	91885	Elocking Plate,43
89544	Pallet (V 1/4),42	91182	Rubber Covered-5-3/4,38	91886	Function Lever (#6-D),40, 43
89546	Spring Cushion Keytop (V 1/4),42	91183	Steel Jacketed-6",38	91887	Function Lever (#13-E),40
89548	Contact Spring,18	91184	Rubber Covered-6",38	91895	Set of parts to control a reperforator from Model 15 printer,43
89858	Pressure Roller-long,46	91185	Rubber Covered-6 $\frac{1}{2}$ ",38	91898	Cable,4,12
89881	Oil Wick-Felt,3	91186	Rubber Covered-7",38	91943	Terminal Strap, (2-5/8 long),16
89896	Oil Cup,6	91187	Rubber Covered-8",38	92108	Dust Shield,11
89897	Nut (10-32 Hex.),6,23	91188	Steel Jacketed-8",38	92109	Dust Shield,12
89917	Screw (4-40 Eccentric),23	91189	Rubber Covered-8 $\frac{1}{2}$ ",38	92170	Bracket,27
89925	Terminal End,20	91190	Steel Jacketed-8 $\frac{1}{2}$ ",38		
89969	Washer-Bakelite,35	91191	Rubber Covered-4-1/4",38		
89971	Platen-Steel Jacketed (8" long),38	91200	Wound Stator-with Base (for model 5SH25AB7),35		
89972	Platen (8") with Rings, Set Screws and Margin Adjusting Screws-Steel Jacketed (Sprocket Feed),38	91210	Copyholder-12" (Assem.)- with Accessories-Black Wrinkle,26		
90024	Retainer,12	91211	Copyholder-12"-Black Wrinkle,26		
90043	Armature Bracket,12,45	91218	Selector Mounting Plate (with Posts),12		
90069	Detent Post,12	91222	Covering Strip-Black Wrinkle,24		
90088	Trip Latch,11	91223	Paper Guide Plate-Black Wrinkle,24		
90101	Set of Spring Cushion Keytops,32	91265	Cam Sleeve (Stamped "M"), 3		
90103	Set of Parts for Converting a Model 15 Printer equipped with Spring Cushion Keytops, to Disseminate Weather Map Data,32				
90246	Resistor-6000 Ohms (4000-2000),18				

92176	Cable,43	94624	Screw (6-40 x 1-1/8),43
92180	Spring Cushion Keytop (X +),42	94625	Tearing edge arm-Right (with spring post),43
92216	Filter (Assem.),27	94626	Spacer,43
92222	Transmitting Contacts Filter (Assem.),27,46	94627	Stop Bracket (with spring post),43
92227	Line Relay Filter (Assem.),28	94628	Screw (10-32 x 7/8),43
92238	Cable (for Keyboards without local test),22	94629	Tearing edge blade,43
92273	Magnet Core,12	94630	Paper finger,43
92291	Condenser-1/10 M.F.,27	94681	Form accumulating shelf (assem.),43
92300	Platen-Steel Jacketed (4 1/2" long),38	94682	Form accumulating shelf,43
92302	Platen-With Rings and Set Screws (Sprocket Feed) (Steel Jacketed- 4 1/2"),38	94683	Shield (Assem.),43
92303	Platen (4 1/2") with Rings, Set Screws, and Margin Adjusting Screws-Steel Jacketed (Sprocket Feed),38	94687	Copy Shelf Stud,43
92304	Platen-Rubber Covered (4 1/2" long),38	94693	Wick-5/16 long,5
92305	Line Feed Ratchet-37T,9	94694	Button-Felt,1
92306	Detent Ratchet-37T,9	94707	Insulator,33
92307	Platen-with Rings and Set Screws (Sprocket Feed) (Rubber Covered- 4 1/2"),38	95091	Cable,39
92308	Platen (4 1/2") with Rings, Set Screws and Margin Adjusting Screws-Rubber Covered (Sprocket Feed),38	95935	Bushing,29
92309	Resistor-400 Ohms,28	95936	Retard Coil,29
92505	Shielding Tube,27	95937	Condenser-1/100 M.F.,29
92511	Roller,23,46	95938	Condenser-1/10 M.F.,29
92534	Test Key,22,45	96883	Terminal,22
92745	Paper Chute,45	97306	Lock Washer,3
92747	Bracket,28	97317	Clamp Plate,12
92748	Screw (6-40 x 1-7/16),28	99250	Motor-Governor Filter (Assem.),29
92749	Wire,28	99354	Container,29
92750	Wire,28	99355	Bracket,29
92784	End-of-line printing and spacing cutout mechanism,43	99356	Bracket,29
92785	Printing Bail Latch,43	99357	Clip,29
92787	Eccentric Bushing,43	99817	Foot-Metal,16
92789	Arm and Latch Bracket,43	99971	Resistor Unit (Assem.)- 25 Ohms (for metal Tables), 35
92790	Escapement Clutch Stop,43	99972	Conduit (24" long),35
92792	Platen-with Rings and Set Screws (Sprocket Feed) (Steel Jacketed- 5-3/4"),38	101456	Screw (6-32 x 9/32),22
92793	Platen (5-3/4") with Rings, Set Screws and Margin Adjusting Screws-Steel Jacketed (Sprocket Feed),38	102459	Name Plate,35
92795	Platen-Steel Jacketed (5-3/4" long),38	102774	Bolt (8-36 x 4-3/8),33,46
92814	Cable,16	103431	Grommet,33,47
92856	Resistor-1500 Ohms (100-200-400- 800),19	104451	Lock Washer,34
93073	Resistor (Assem.),19	104572	Stop Arm,24
93075	Nut (15/32-32 Ring),39	104824	Spring,1
93085	Spring Cushion Keytop (F #),42	104990	Glass (11-19/32 x 6-1/4 x 1/8),24
93141	Screw (6-40 x 7/32),43	104995	Pin,9,44
93170	Cover Door (Assem.) Right Side- Black Wrinkle,25	105045	Oil Wick-Felt,3
93172	Cover Door (Assem.)-Right Side- Black Wrinkle,25	105221	Contact Spring,17
93174	Cover Front Plate (Assem.)-Black Wrinkle,25	105222	Contact Spring,17
93176	Plate-Black Gloss,25	105223	Contact Spring,17
93178	Plate-Black Wrinkle,25	105432	Bracket-with Rod,26
93181	Line Test Key Door (Assem.)-Black Wrinkle,25	105436	Bracket-with Rod,26
93187	Spring Cushion Keytop (V .),42	105447	Governor Brush and Speed Adjusting Bracket (Assem.),36
93737	Shim (.004"),22		
93754	Bail,7		
93755	Roller,7		
93756	Housing,7		
93757	Bearing,7		
93758	Washer-Felt,7		
93839	Function Lever Bail (Assem.),7		
93882	Condenser Plate,27		
93883	Condenser (Assem.),27		
93884	Transmitting Contacts Filter (Assem.),27		
94009	Toggle Switch (Assem.),39		
94015	Clutch Lever Bracket,11,12,45		
94094	Oil Retainer-Bakelite,6		
94248	Cable Clamp,29		
94622	Set of parts for platen tearing edge (Assem.),43		
94623	Tearing edge arm-left,43		

