

BULLETIN NO. 1094
ISSUE 2
MAY, 1943

TELETYPE

PRINTING TELEGRAPH SYSTEMS

PARTS
TYPE BAR PAGE PRINTER
(MODEL 15)



REG. U. S. PAT. OFF.
CORPORATION
SUBSIDIARY OF
Western Electric Company
CHICAGO, U. S. A.

67243
3

ALPHABETICAL INDEX

	<u>Page</u>
Basket - Type Bar	10, 11
Base (Assem.)	13
Bells	2, 5
Bell Crank Levers (Assem.)	12
Cables	7, 13, 14, 18, 27
Cam Sleeve	3, 19
Carriage Return Spring Drum (Assem.)	5
Clamps - Cable	13, 17
Condensers	14, 16, 22
Connecting Strip	17
Contact (Assem.)	7, 14, 19
Code Bars	30
Connecting Block	14
Control Relay (Assem.)	16
Cords (Assem.)	15
Cover (Assem.)	20
Cover Doors	21
Cover Front Plates	21
Copyholder	21
Crank Handle - Platen	7
Cross Bar (Assem.)	4, 5
Dashpot Parts	1
Foot - Metal or Rubber	13
Felt Pads	13, 20
Filters (Assem.)	22
Frame Parts - Left Side	1
Frame Parts - Right Side	2
Function Levers	29
Function Lever Bail (Assem.)	6, 31
Function Push Bar and Cross Bar (Assem.)	4
Fuse Block	13
Fusetrons and Fustats	15
Gears	3, 5, 12, 19, 26, 27
Governed Motors	27
Governor (Assem.)	28
Governor Brush and Speed Adjusting Bracket (Assem.)	28
Guards	14, 17
Index - Numerical	34
Key (Test)	18
Key Levers	18
Keyboard (Assem.)	18
Keyboard Shaft (Assem.)	19

67243
274

II
(B-1094)

	<u>Page</u>
Keyboard Track	17
Keytops.	30
Lamp	15
Line and Selector Jack (Assem.).	14
Line Cords (Assem.).	15
Line Relay Filter (Assem.)	22
Lock Bar Latch and Carriage Return Lock Bar (Assem.)	5
Magnets.	9,16
Margin Adjusting Screws.	11
Margin Bell.	2
Main Shaft (Assem.).	3
Message Line Guide	21
Motors	26,27
Motor Units.	26,27
Motor-Governor Filter (Assem.)	22
Motor Stop Contacts.	7
Motor Stop Locking (Assem.).	9
Name Plates.	21
Notes of Explanation	32
Numerical Index.	34
Pads - Felt.	13
Paper Roll Spindle	7
Pallets.	30
Pinions.	26,27
Platen (Assem.) - Friction Feed.	8
Platen Roll (Friction Feed).	7
Platen Roll (Sprocket Feed).	23
Power Cords (Assem.)	15
Printing Bail (Assem.)	4
Pull Bars.	30
Range Finder (Assem.).	9
Rear Cross Bar	4
Relay Base	14
Relay Connecting Block	14
Ribbon Feed Mechanism.	11,12
Ribbon Lockout Lever (Assem.).	10
Ribbon Reverse Mechanism	11,12
Resistors - Flat Type.	17
Resistors - Round Type	14,16,17,18,22
Resistor Mounting Block (Assem.)	13
Selector Bars	18
Selector Unit - Pulling Magnet (Assem.).	9
Selector Vane (Assem.).. . . .	6

III
(B-1094)

	<u>Page</u>
Send-Receive Break Mechanism	7, 14, 31
Set of Spring Cushion Keytops.	25
Set of Paper Guide Parts (For Sprocket Feed Printers).	23
Set of Parts to Convert Friction Feed Printer to Sprocket Feed	23
Set of Pallets	25
Set of Parts for Tabulator	24
Set of Parts to Convert Model 15 Printer Sets to Disseminate Weather Map Data.	25
Shaft - Keyboard	19
Shaft - Main	3
Sixth Vane Extension	4
Sixth Vane Detent Lever (Assem.)	6
Slip Connection Mounting (Assem.)	17
Spacing Cross Bar.	5
Spacing Gear	5
Spacing Rack	11
Spring Cushion Keytops	30
Spring Drum (Assem.)	5
Sprocket Feed Parts	23
Switches	13, 15
Synchronous Motors	26
Tabulator Parts.	24
Target Lamp (Assem.)	15
Terminal Block (Assem.)	13, 16
Terminal Straps.	9, 15
Test Key	18
Toggle Switches.	13, 15
Tracks	10, 17
Transmitter (Assem.)	19
Transmitting Contacts Filter (Assem.)	22
Type Bars (Without Pallets).	30
Type Bar Backstop (Assem.)	10
Type Bar Basket (Assem.)	10, 11
Type Bars (With Pallets)	30
Unshift on Space Cutout	7
Upper Case "E" Motor Stop Mechanism.	6, 7, 9, 29
Weather Map - Parts for Disseminating Data	25

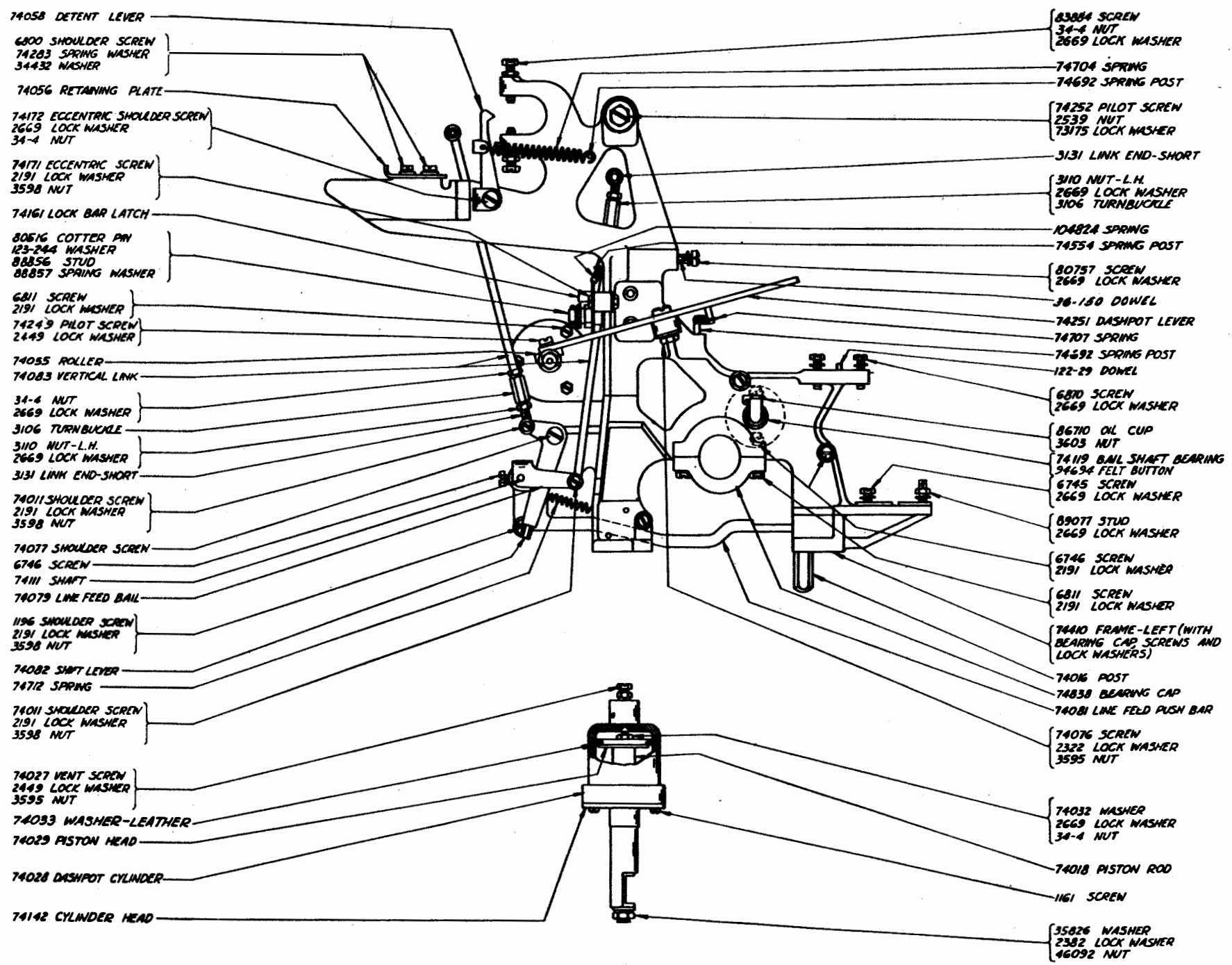

(B-1094)

74252 PILOT SCREW
2539 NUT
73175 LOCK WASHER

74879 SPRING POST

6800 SHOULDER SCREW
74283 SPRING WASHER
34432 WASHER

74056 RETAINING PLATE

6746 SCREW
2191 LOCK WASHER
7002 WASHER

74878 SPINDLE DRAG SPRING

70593 THUMB SCREW

1168 SCREW
3640 LOCK WASHER

80511 MARGIN BELL SHAFT

80510 MARGIN BELL HAMMER

35858 MARGIN BELL

6746 SCREW
2191 LOCK WASHER

74909 FRAME-RIGHT (WITH
BEARING CAP SCREWS AND
LOCK WASHERS)

6811 SCREW
2191 LOCK WASHER

82733 BEARING CAP

74178 BRACKET

6746 SCREW
2191 LOCK WASHER

74050 MARGIN BELL CAM

81006 STOP POST

80757 SCREW
2669 LOCK WASHER

36150 DOWEL

80509 SPRING POST

82442 SPRING

6810 SCREW
2669 LOCK WASHER

74051 LEVER

71659 SHOULDER SCREW

122-29 DOWEL

6745 SCREW
2669 LOCK WASHER

1245 SCREW
2669 LOCK WASHER
34-4 NUT

33-344 SCREW
2669 LOCK WASHER
34432 WASHER

74016 POST

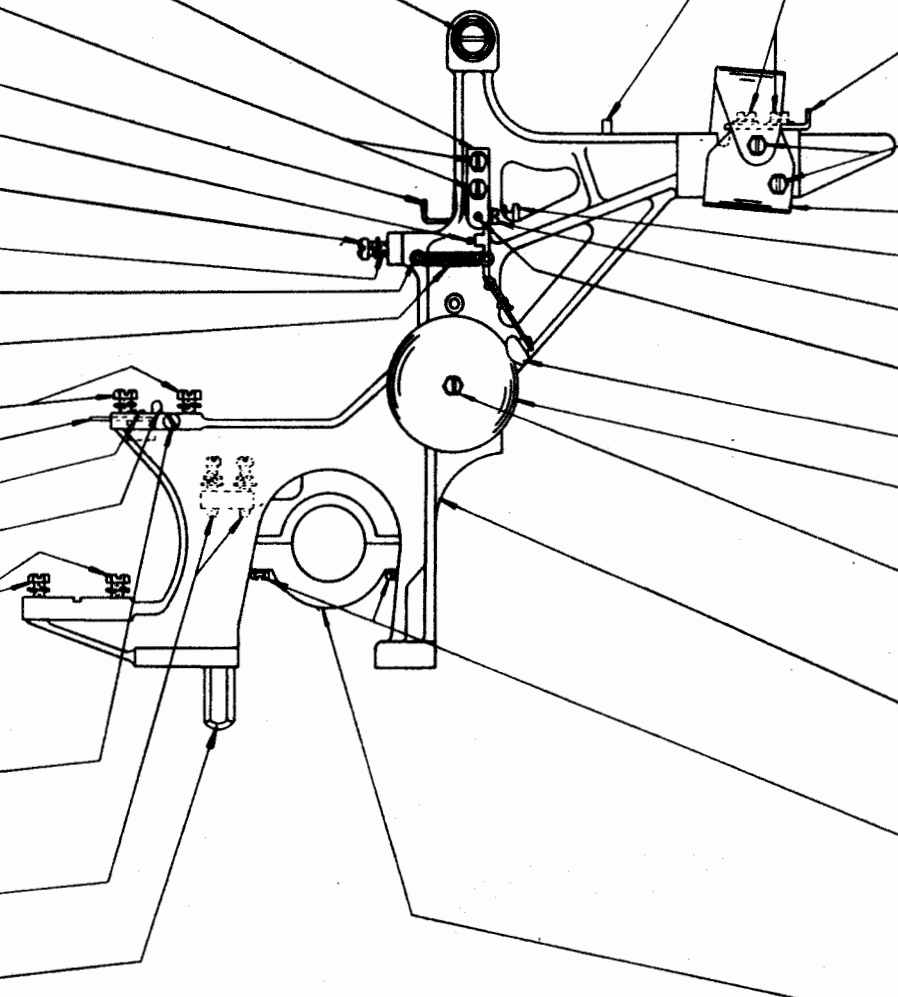

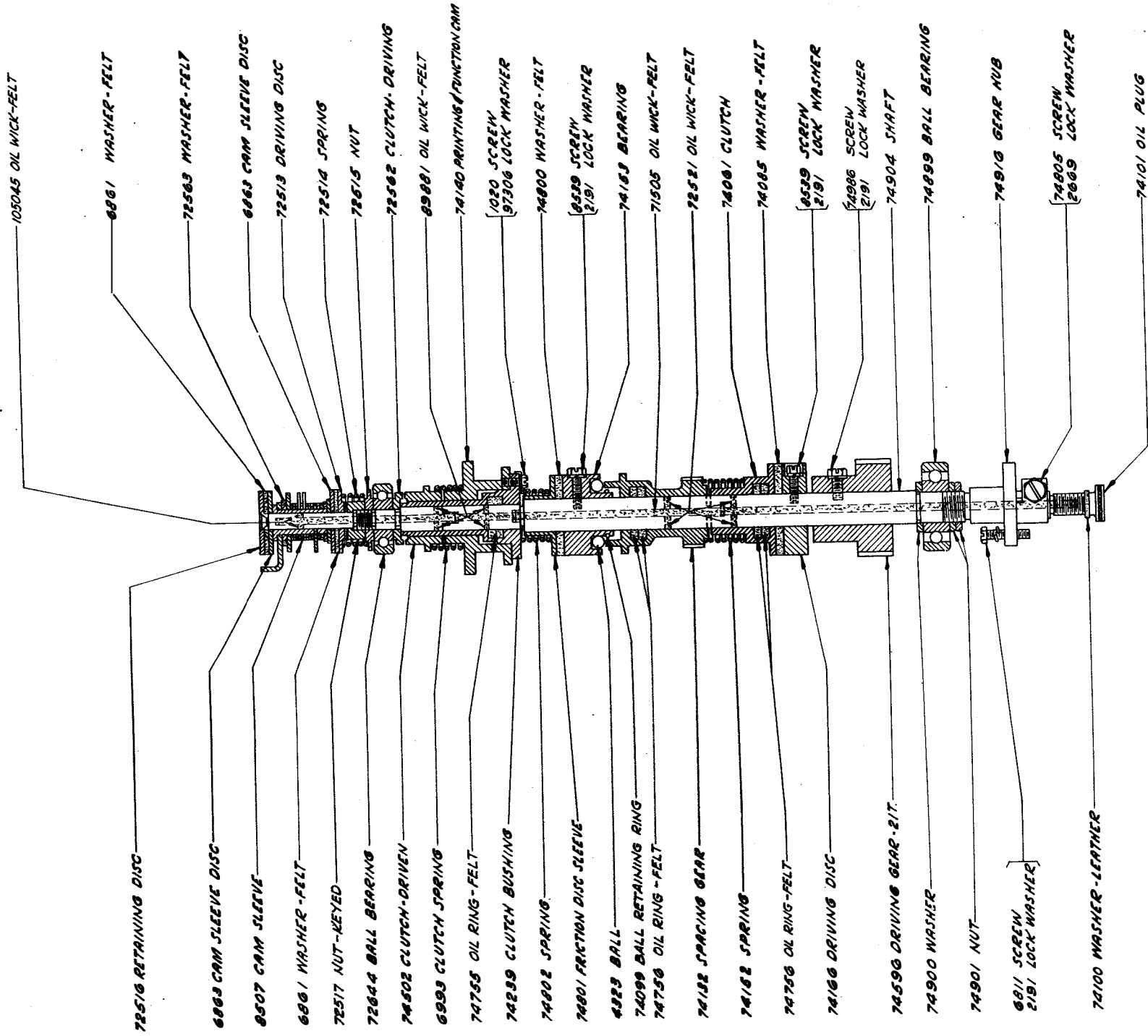

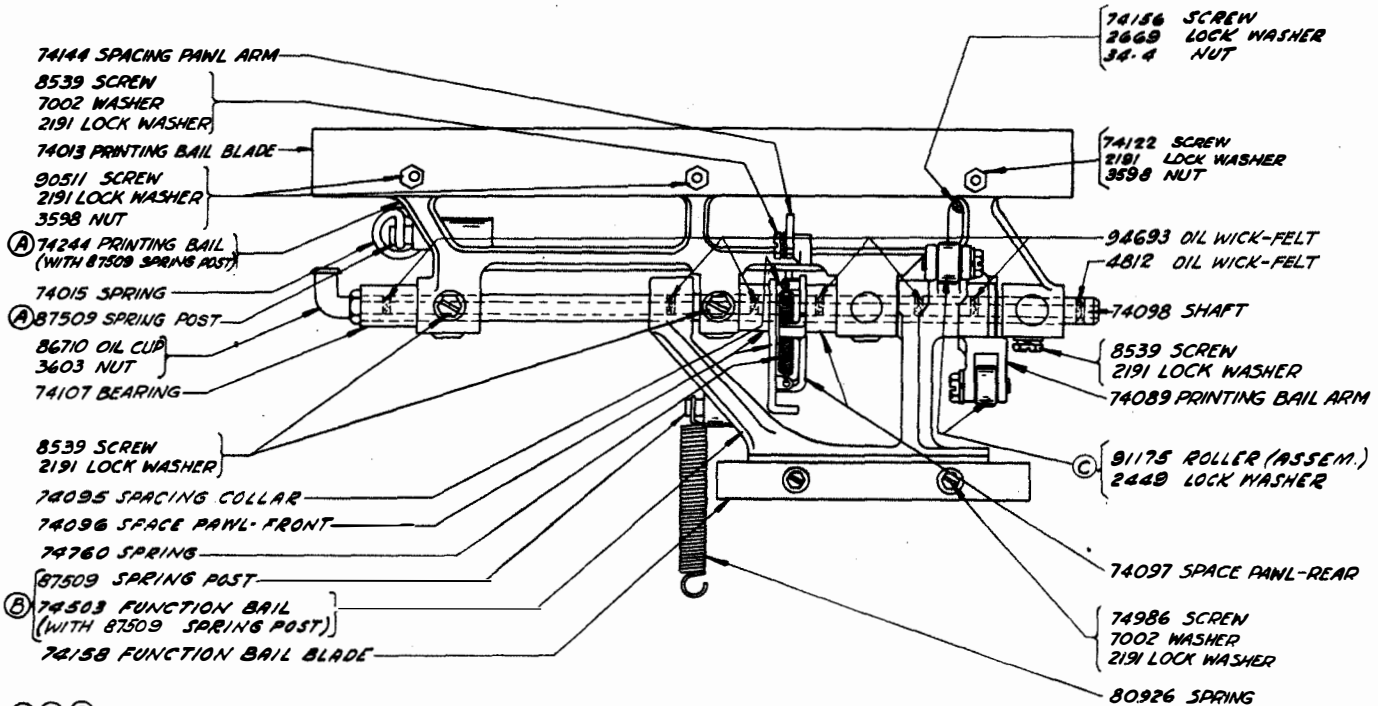
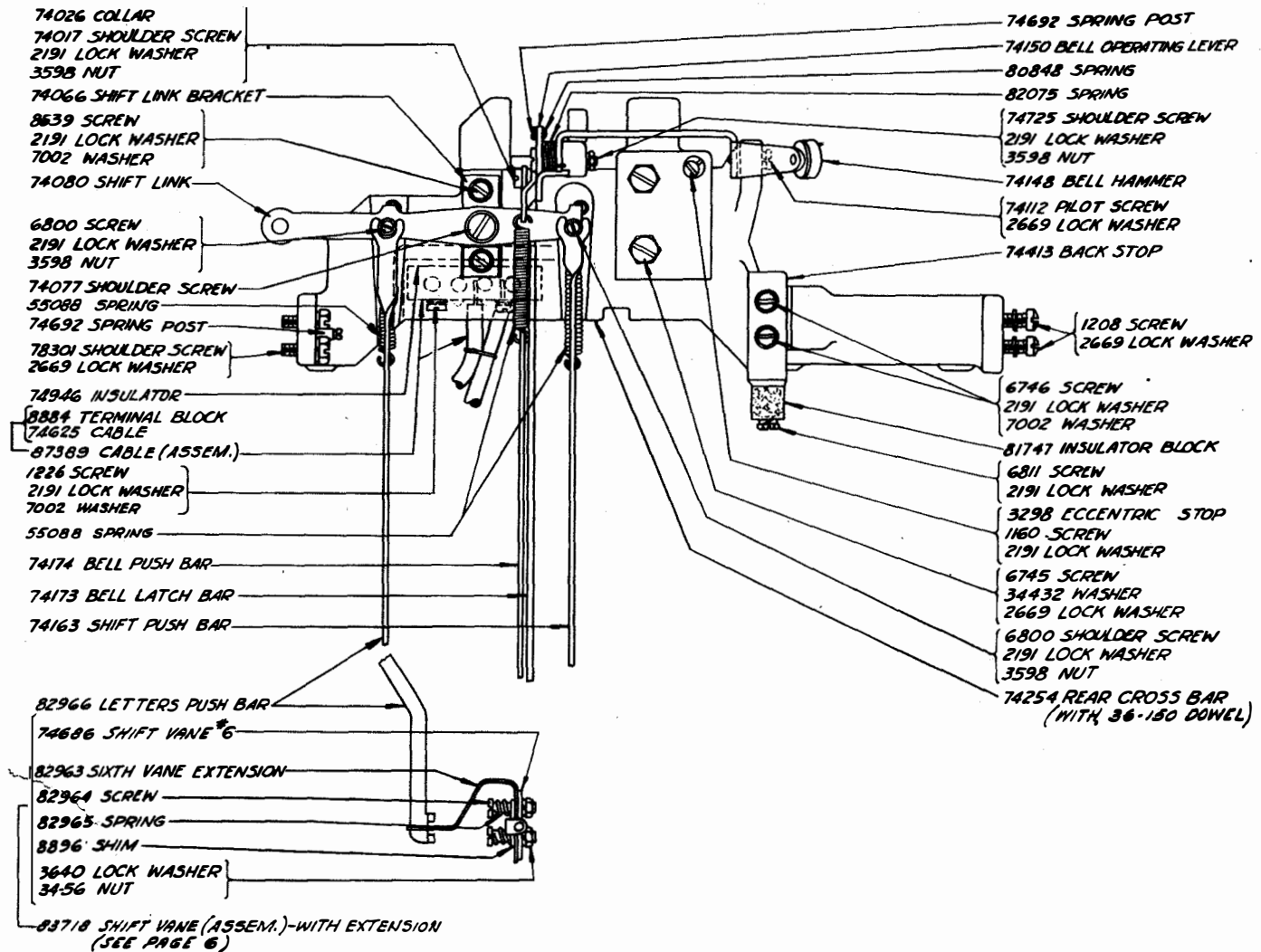

(A) (B) (C) SEE PAGE 32 FOR EXPLANATION

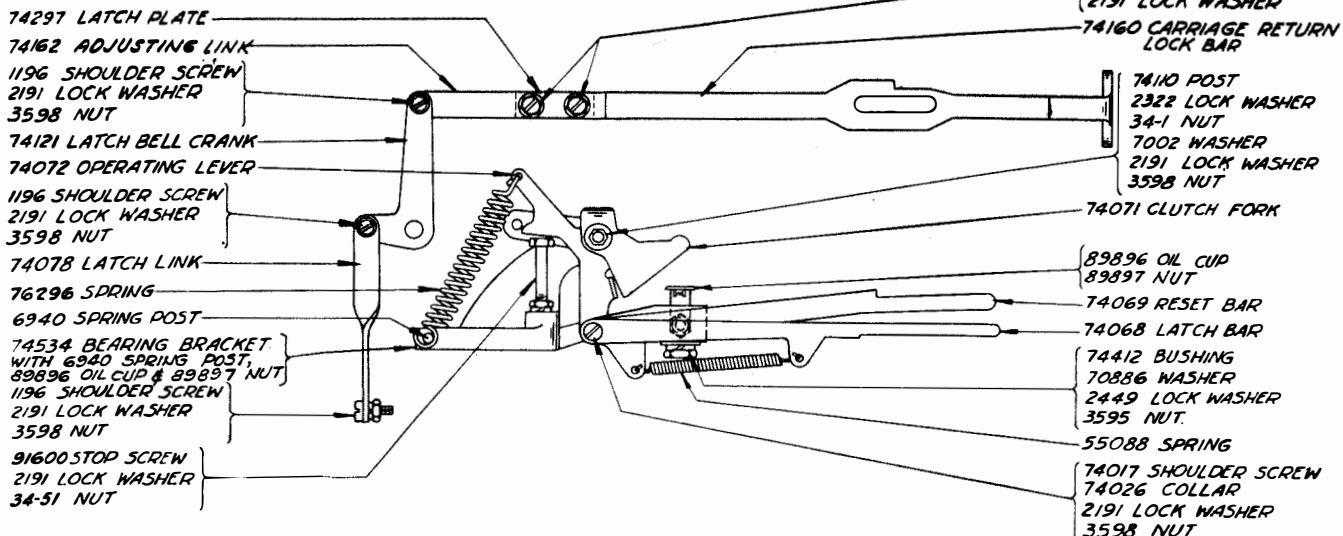
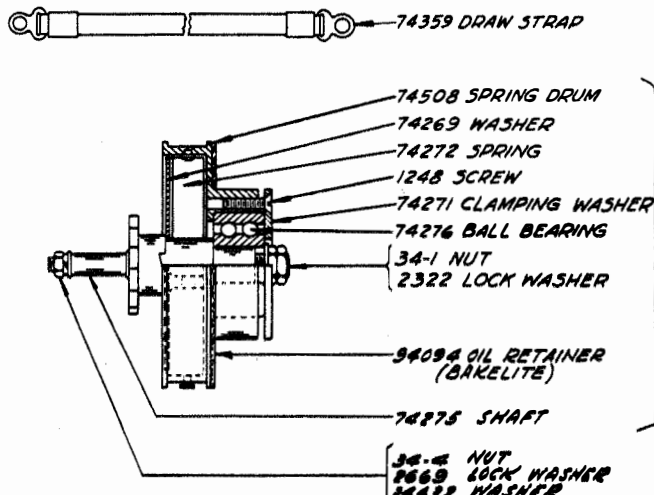
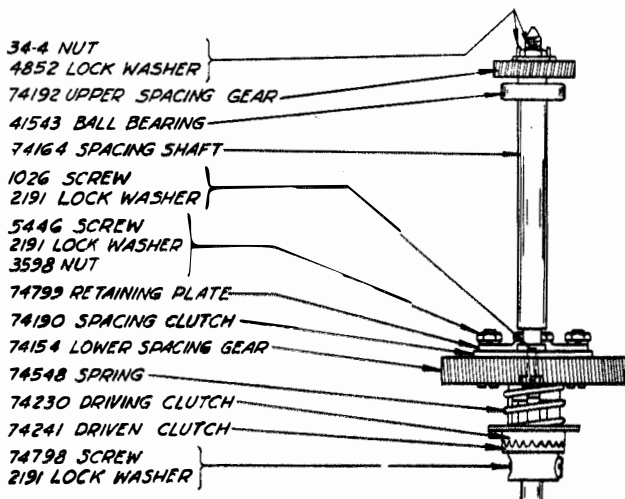
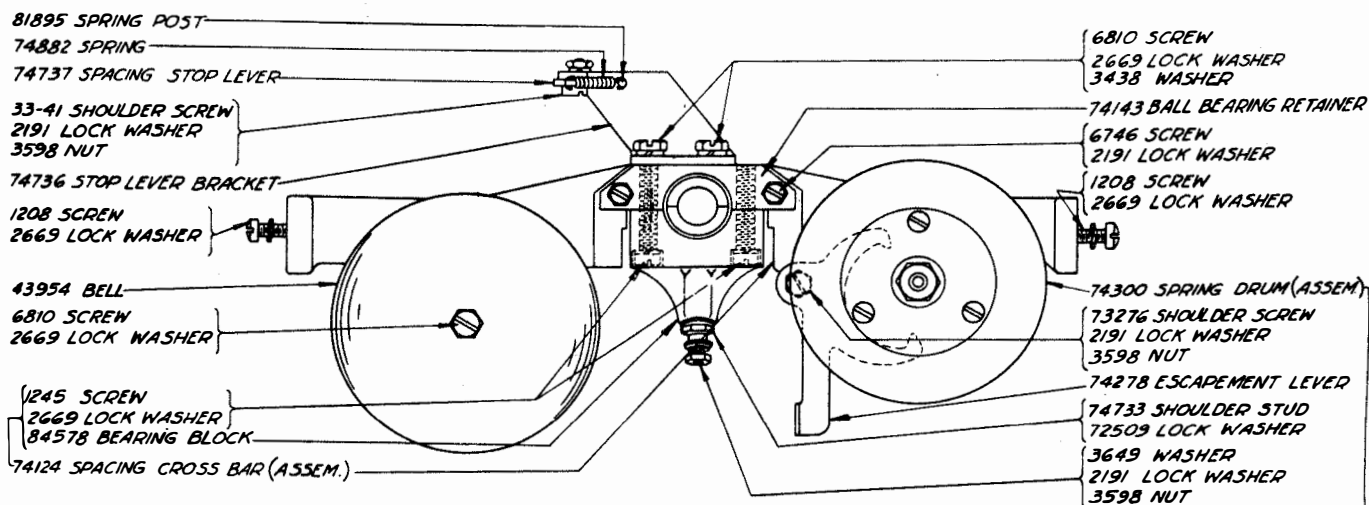

5724
281

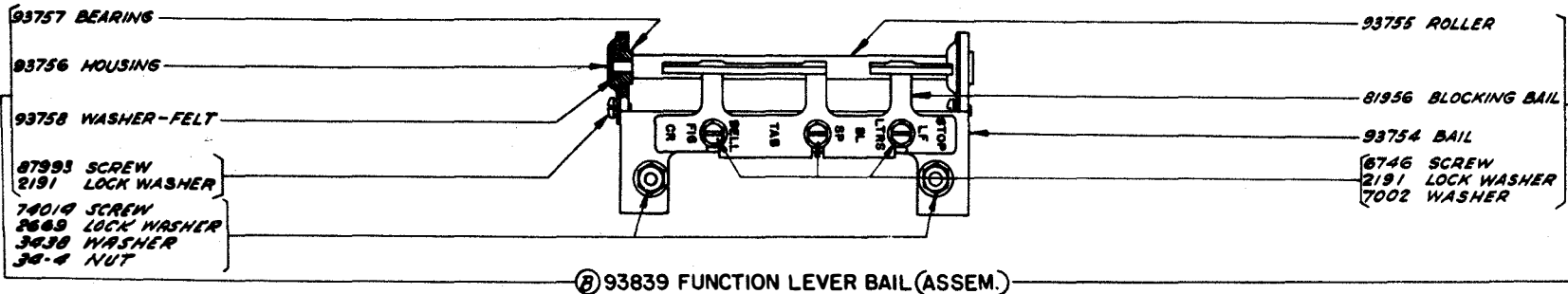

ⓑ 93839 FUNCTION LEVER BAIL (ASSEM.)

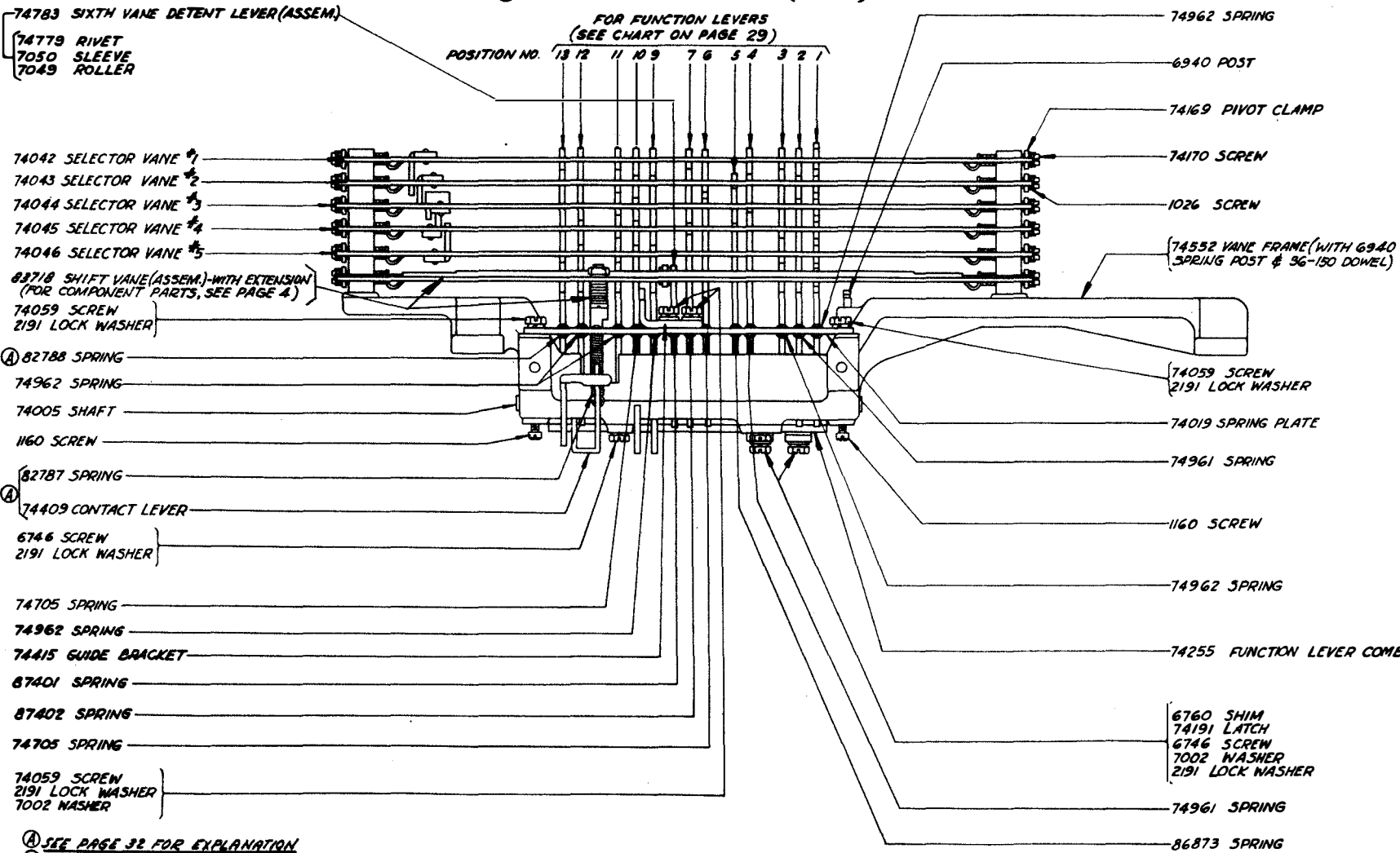

FOR FUNCTION LEVERS
(SEE CHART ON PAGE 29)

POSITION NO.	13	12	11	10	9	7	6	5	4	3	2	1

(B-1094)

Ⓐ SEE PAGE 32 FOR EXPLANATION
Ⓑ SEE PAGE 31 FOR OLD STYLE

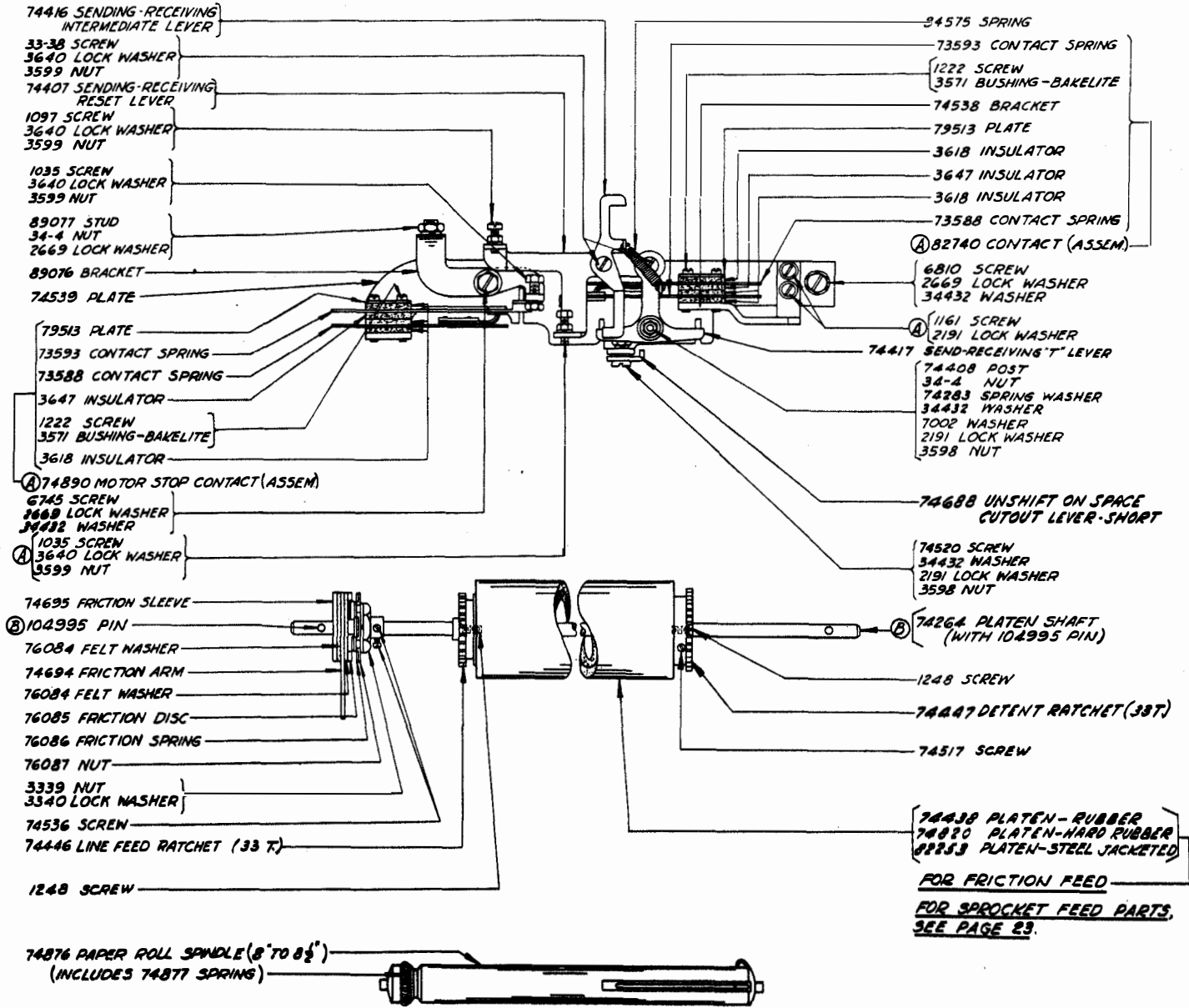

SEE WIRING DIAGRAM FOR CABLES

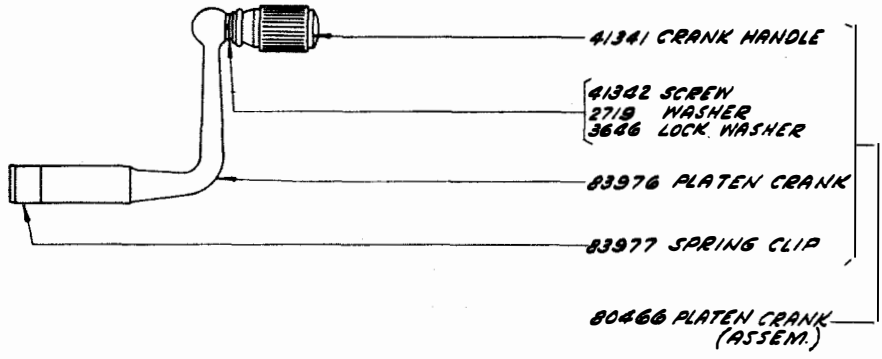

Ⓐ Ⓑ SEE PAGE 32 FOR EXPLANATION

5723 283

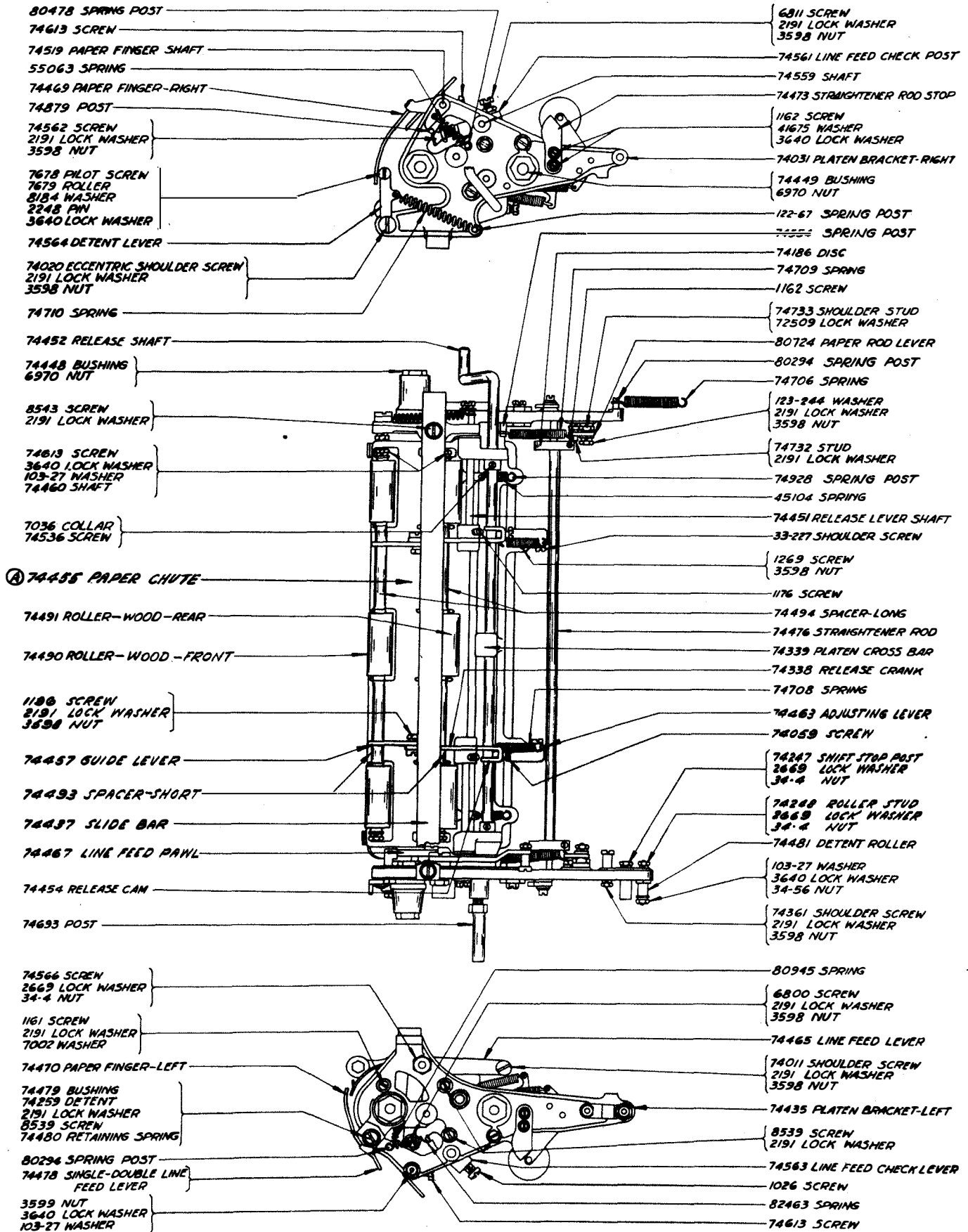

Ⓐ SEE PAGE 32 FOR EXPLANATION

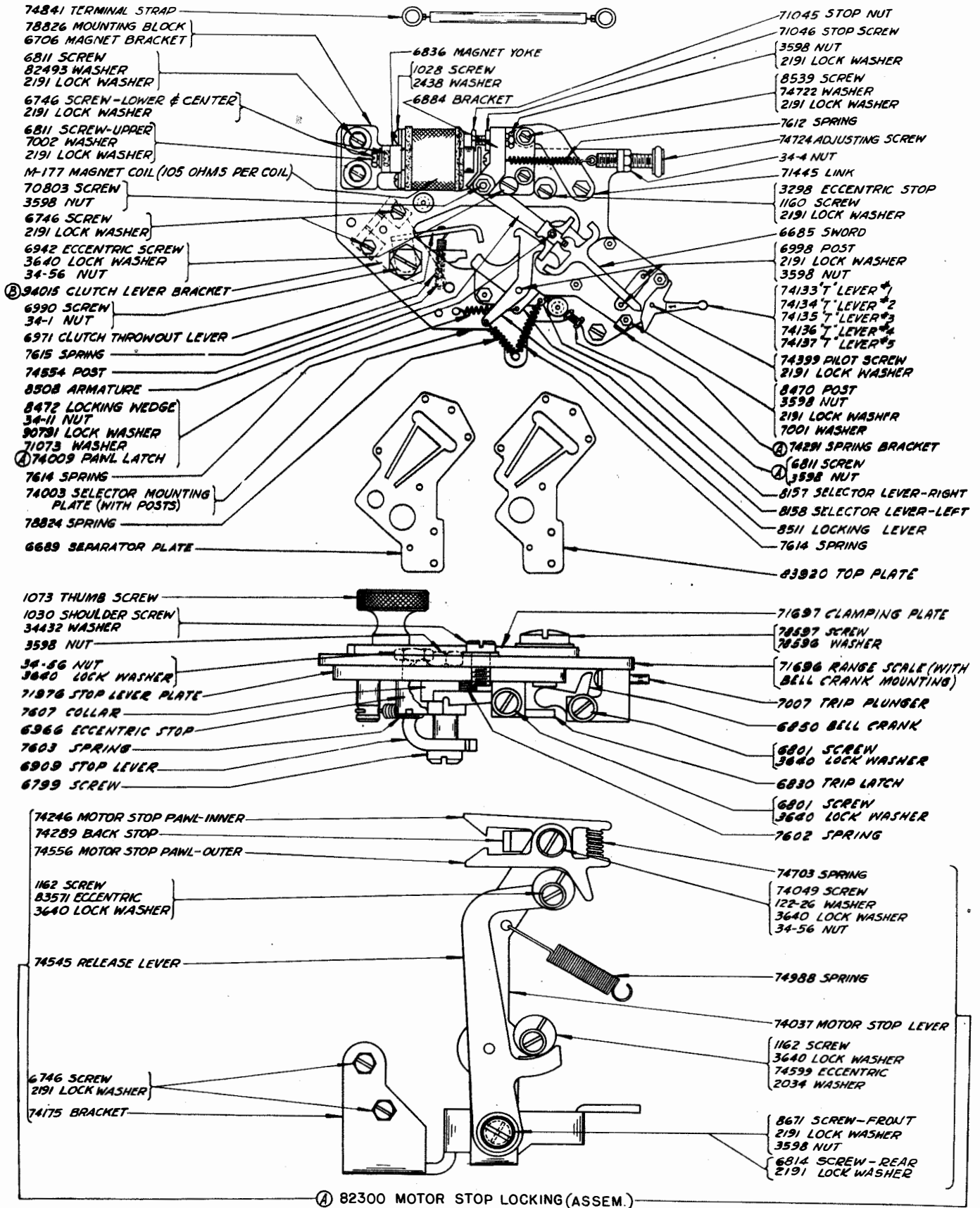

A B SEE PAGE 32 FOR EXPLANATION

SEE WIRING DIAGRAM FOR CABLES

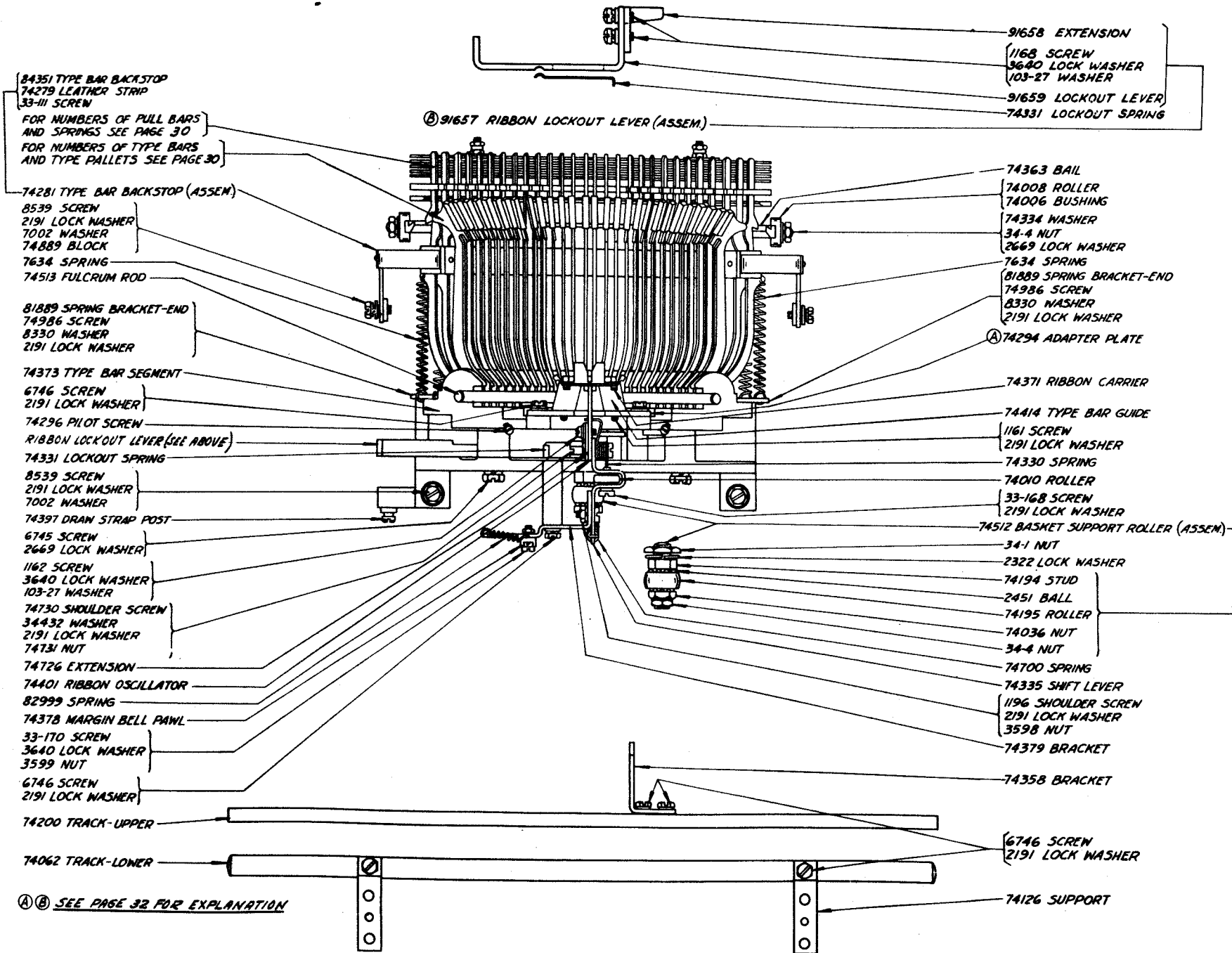

(B-1094)
-10-

Ⓐ Ⓑ SEE PAGE 32 FOR EXPLANATION

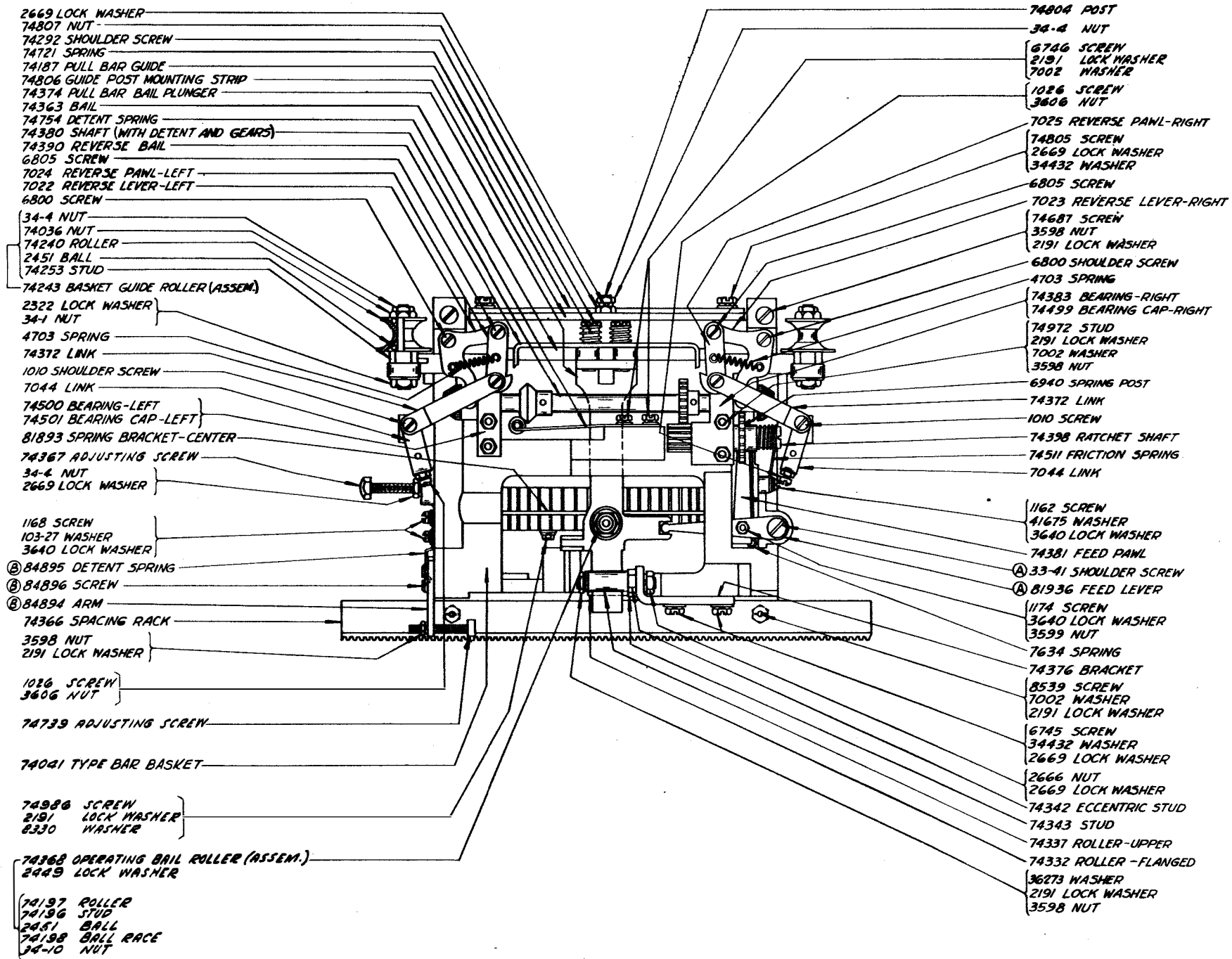

Ⓐ Ⓑ SEE PAGES 32 & 33 FOR EXPLANATION

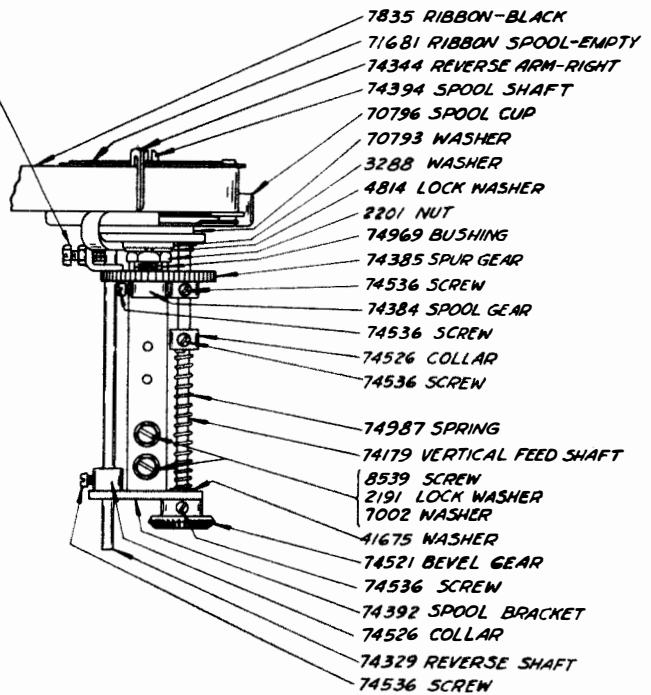
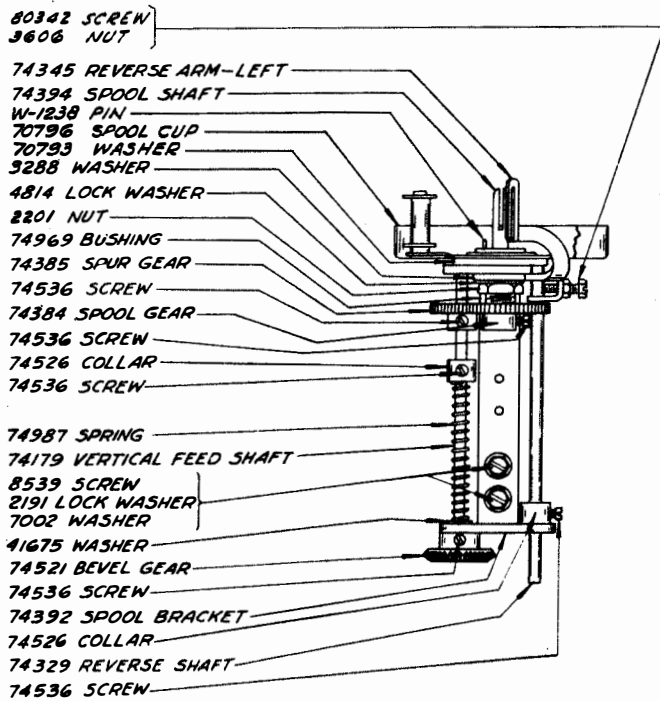
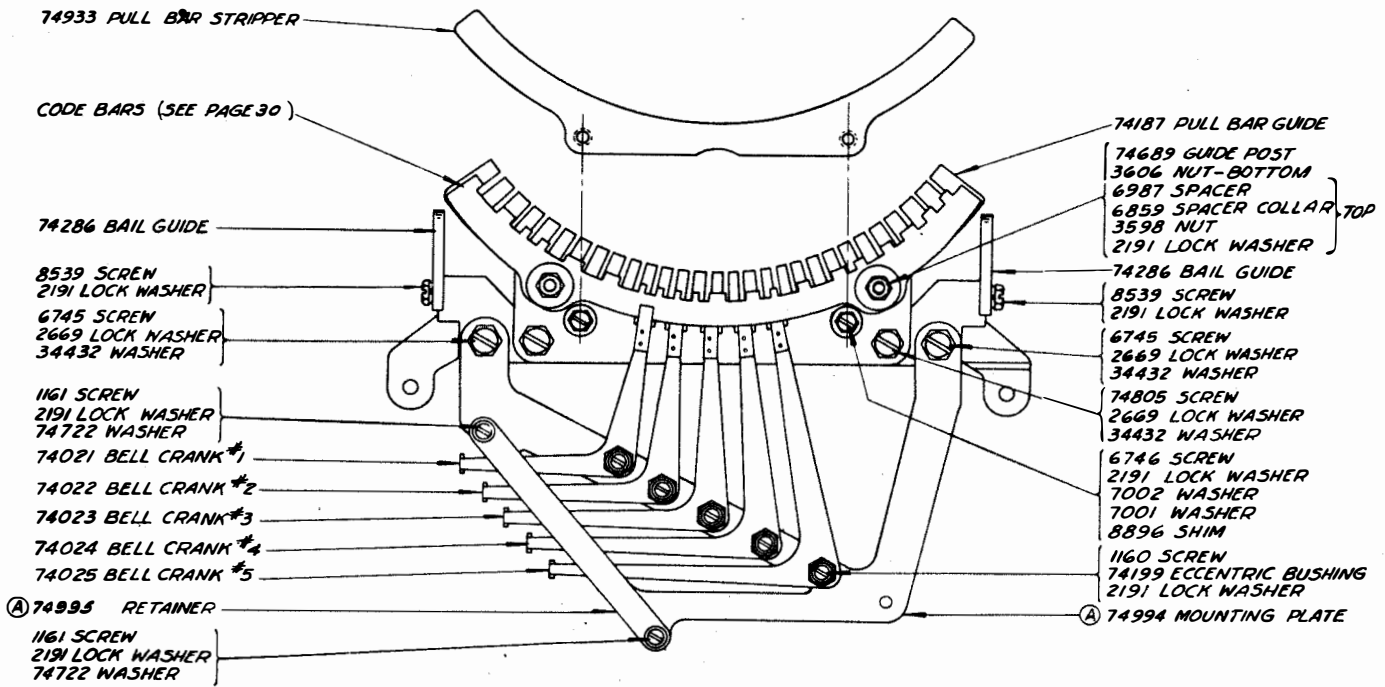

Ⓐ SEE PAGE 33 FOR EXPLANATION

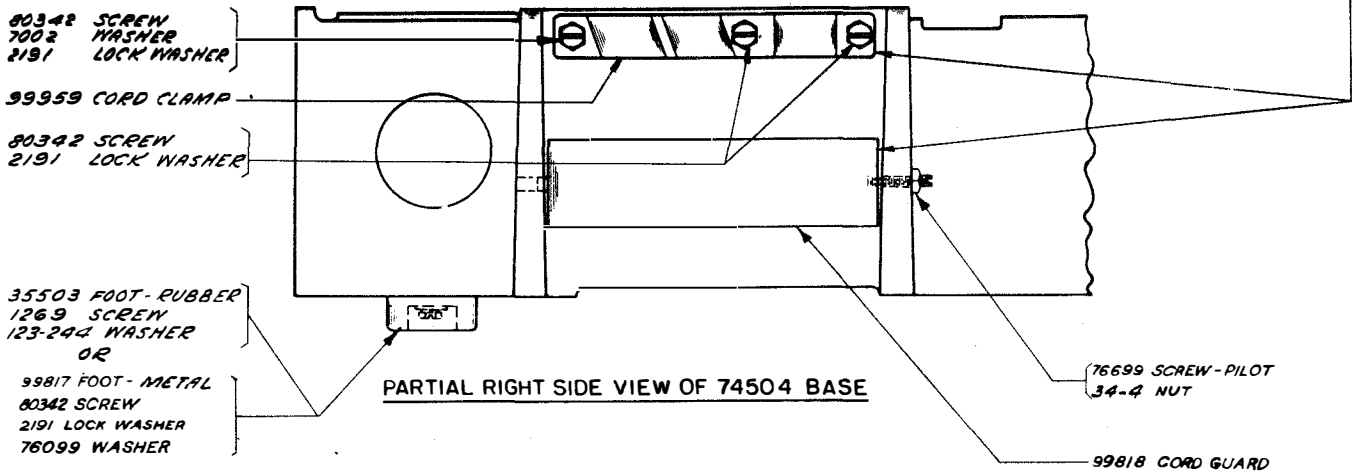
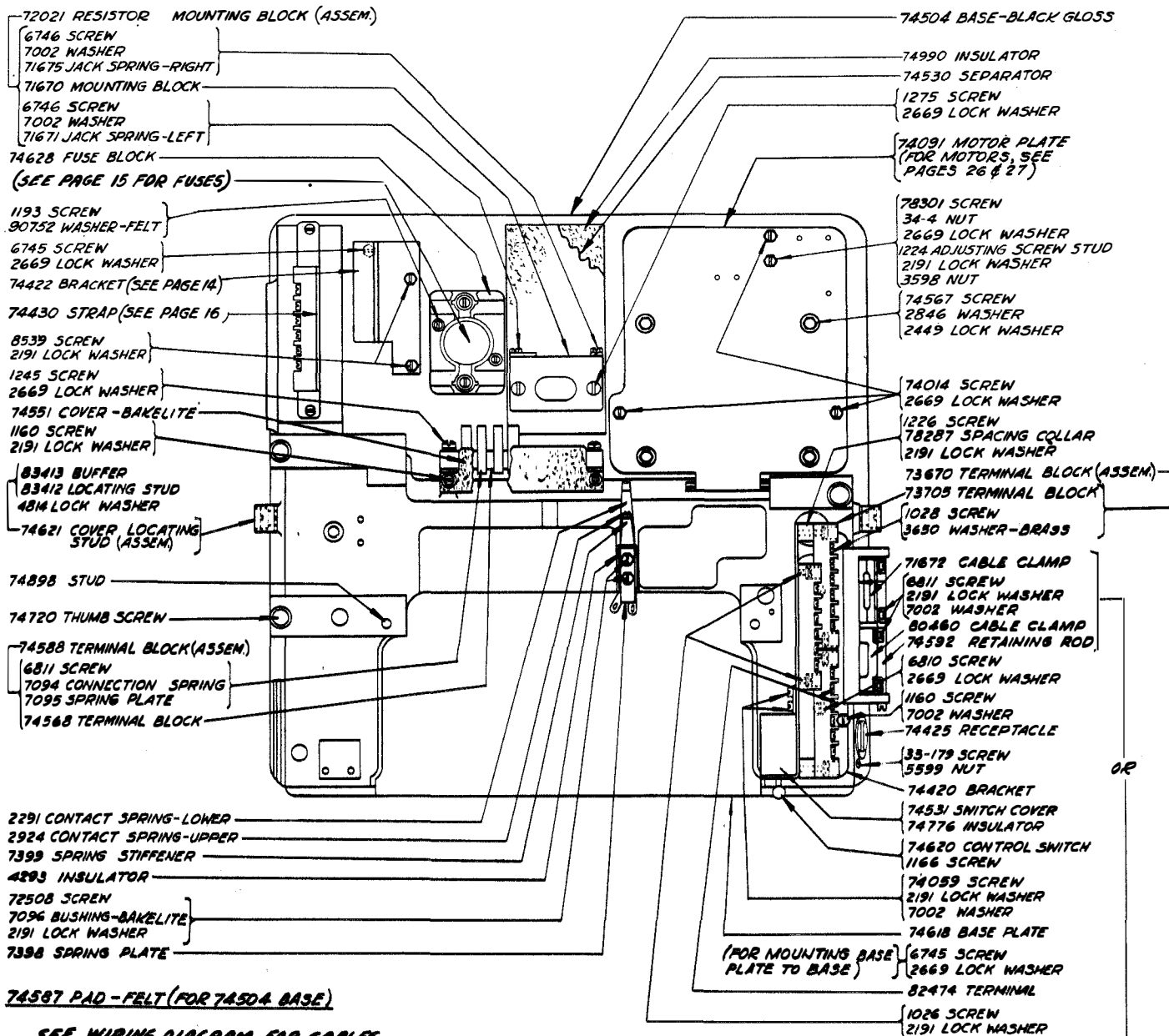

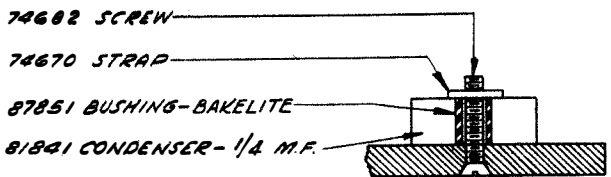
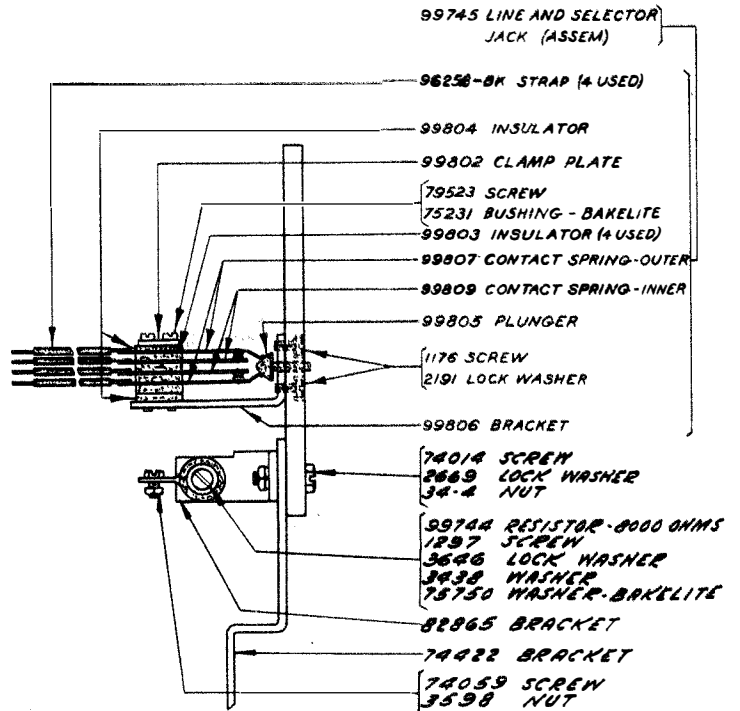
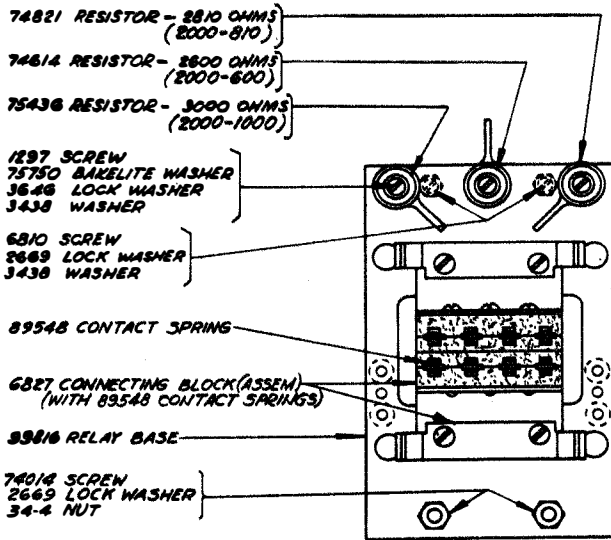
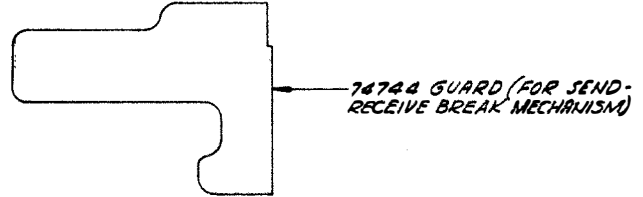
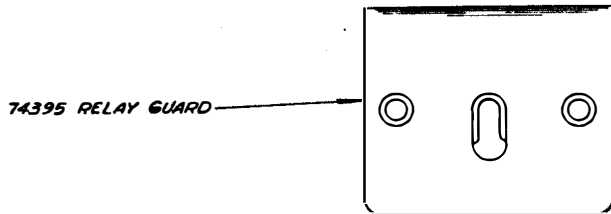
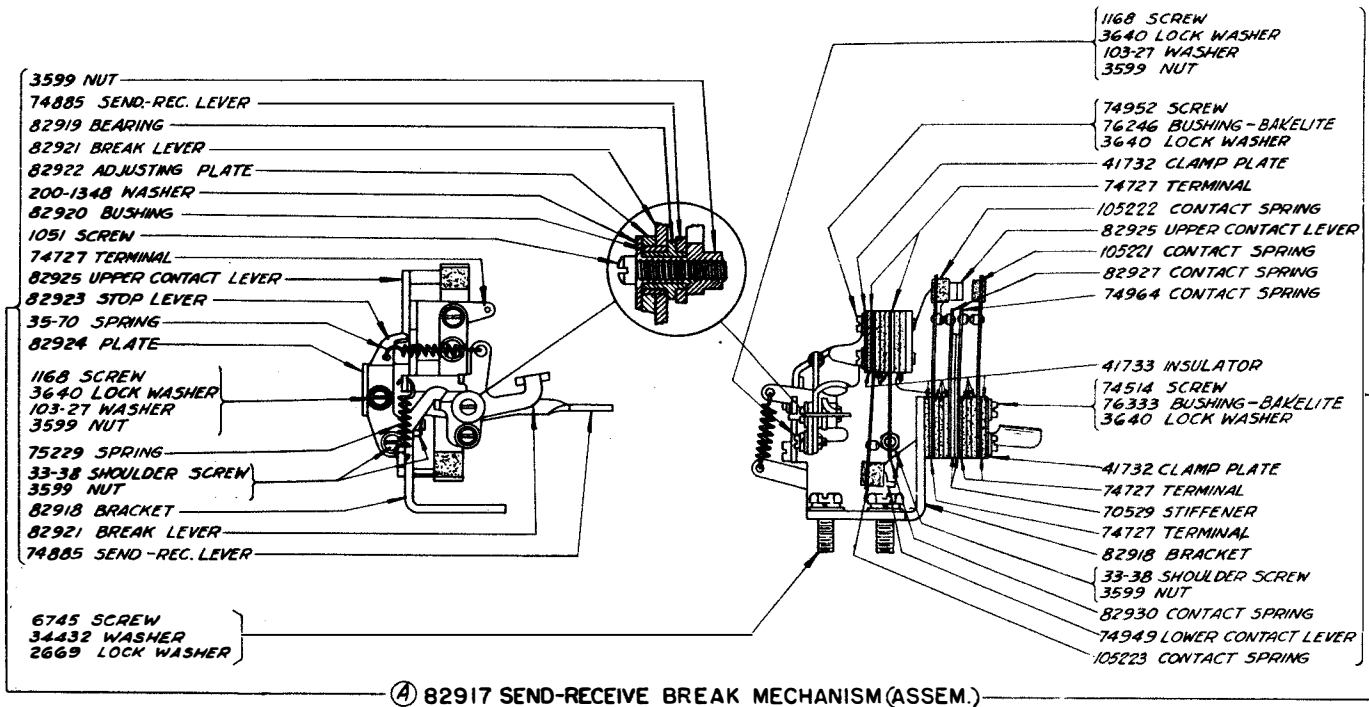

(A) SEE PAGE 31 FOR OLD STYLE

SEE WIRING DIAGRAM FOR CABLES

243
290

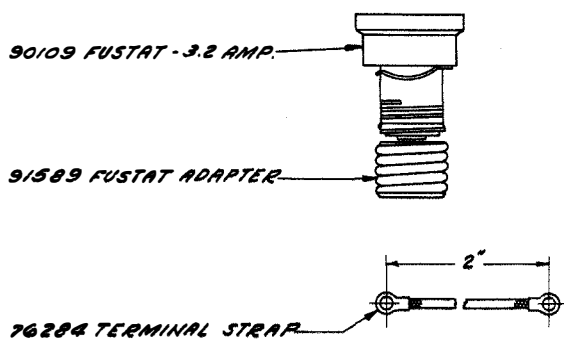

FUSETRONS	
CAT. NO.	AMPERES
103290	.6
103289	.8
103287	1.25
103288	1.4
103286	1.6
103284	3.2
103285	6.25

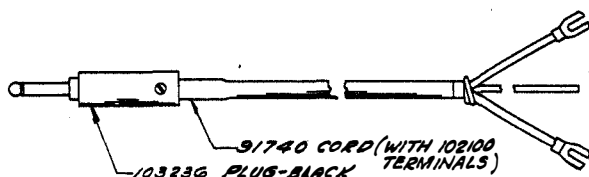
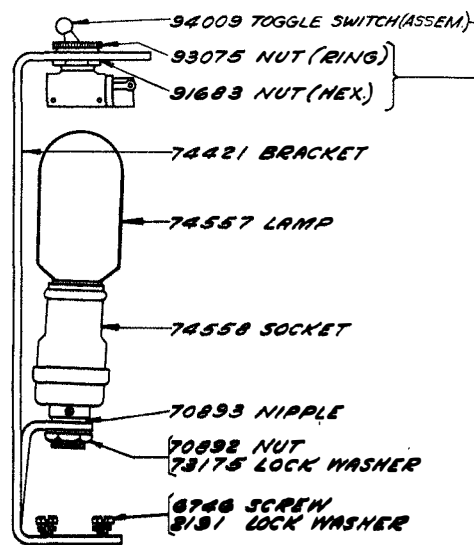

89438 LINE CORD (ASSEM.) WITH PLUG-BLACK

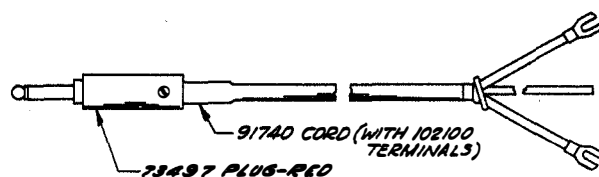

89472 LINE CORD (ASSEM.) WITH PLUG-RED

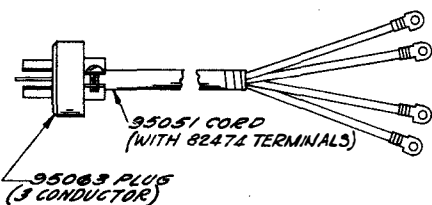

95050 CORD (ASSEM.) WITH PLUG - SHIELDED

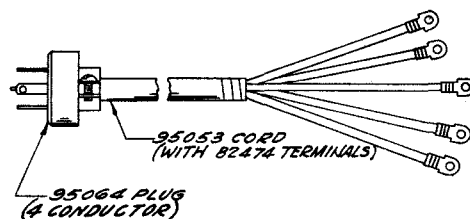

95052 CORD (ASSEM.) WITH PLUG - SHIELDED

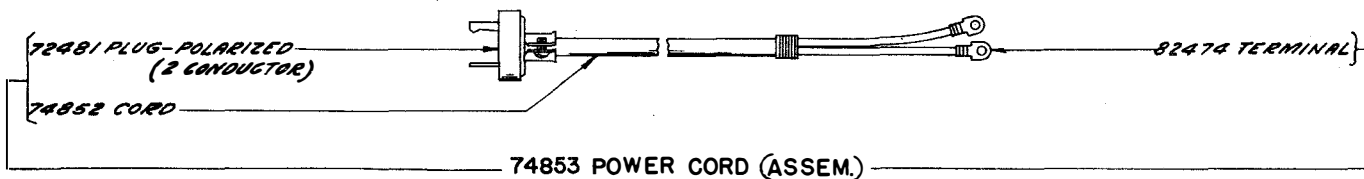

67273
291

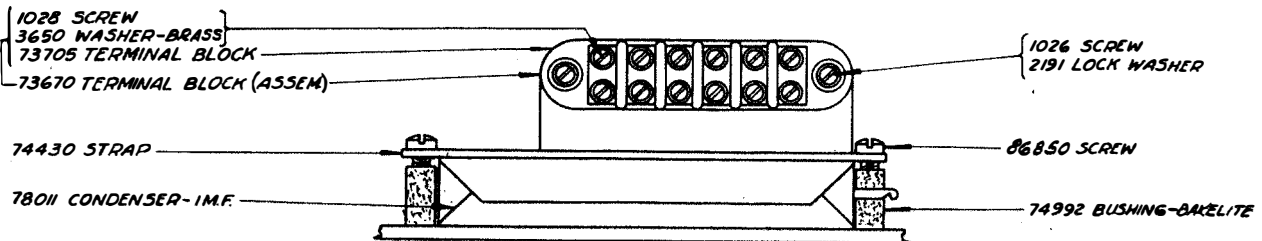
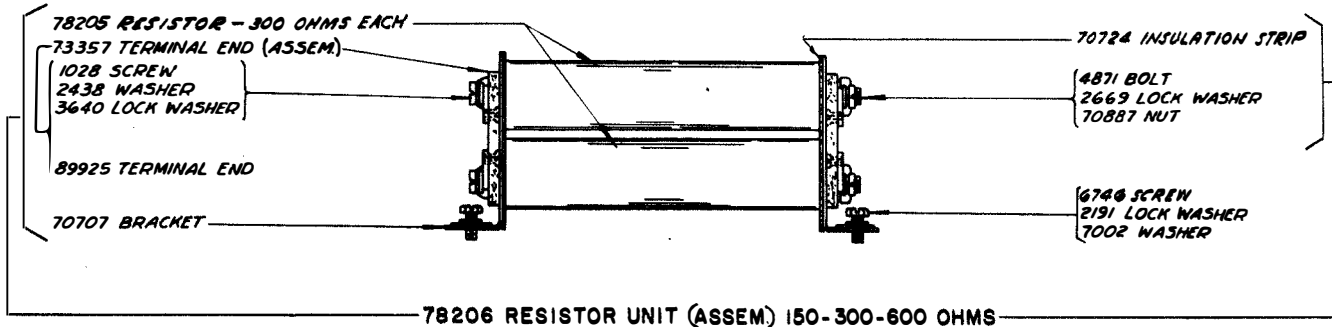
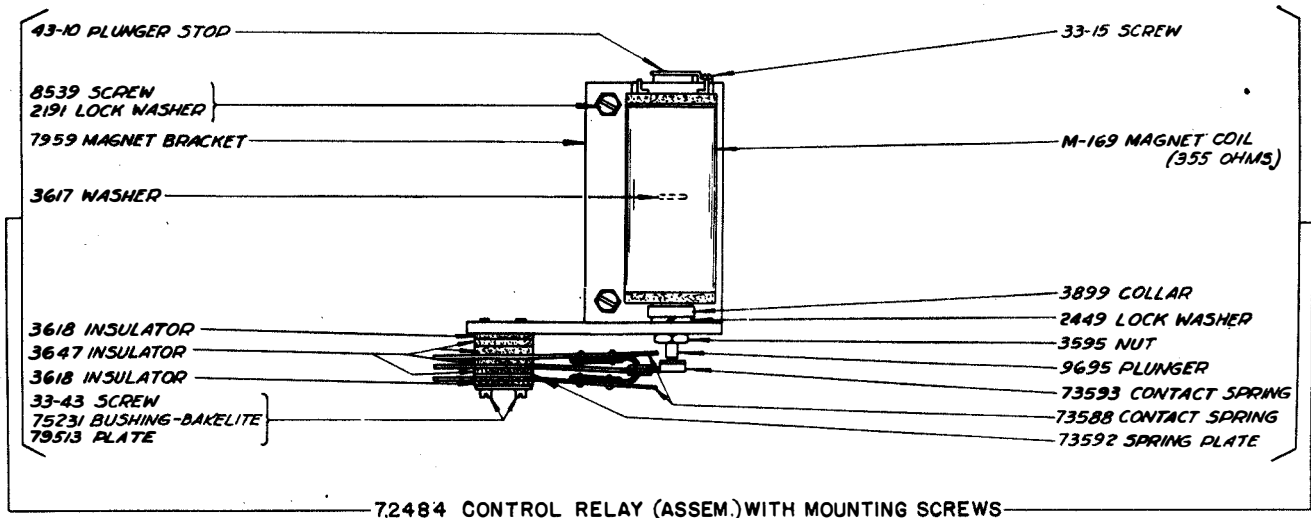

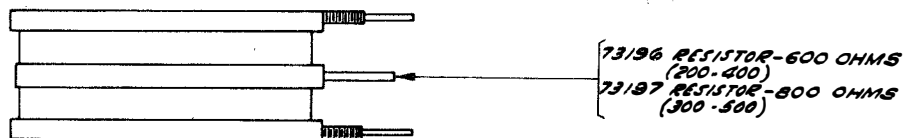
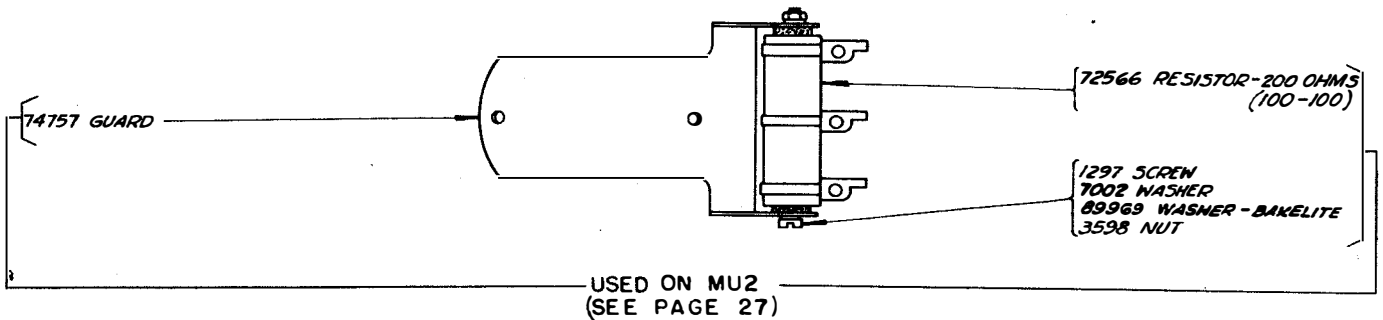
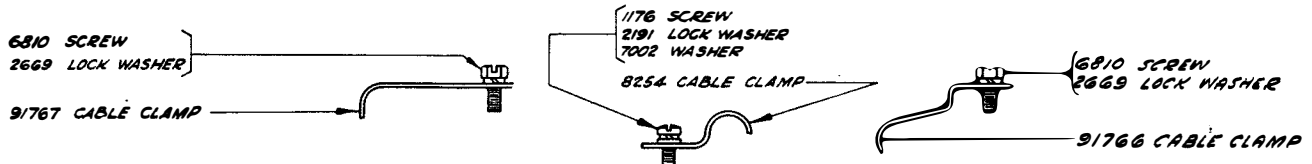
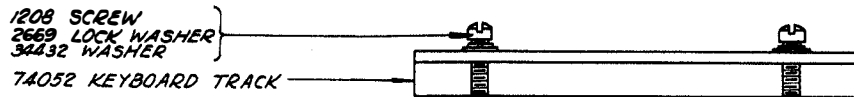
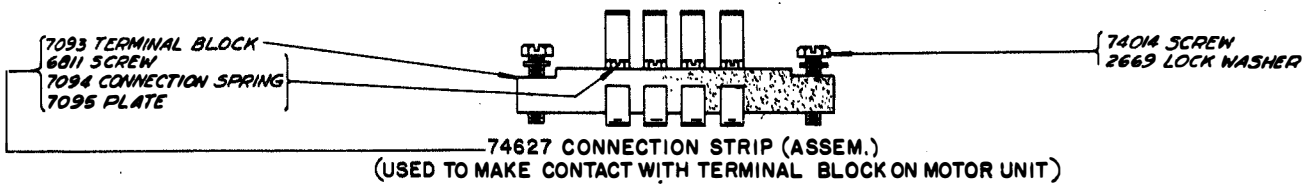
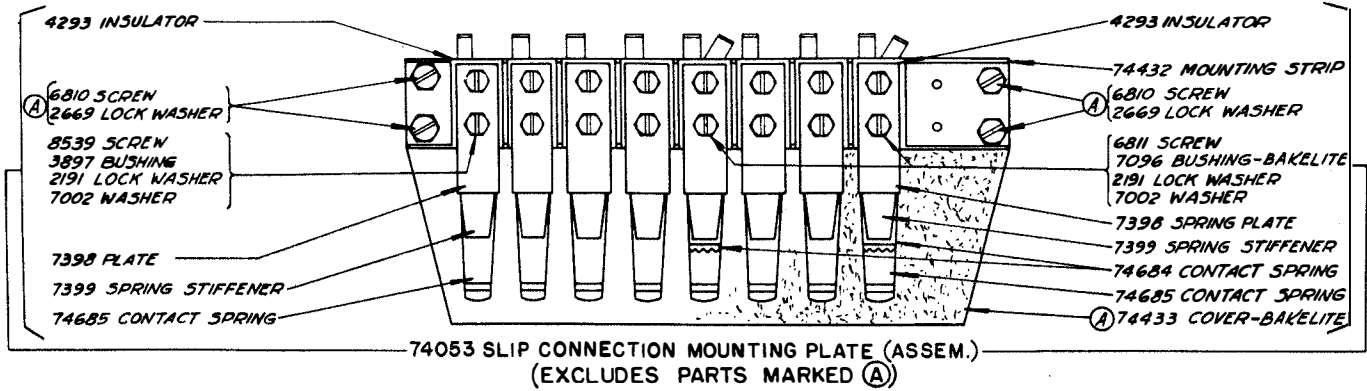

5
293

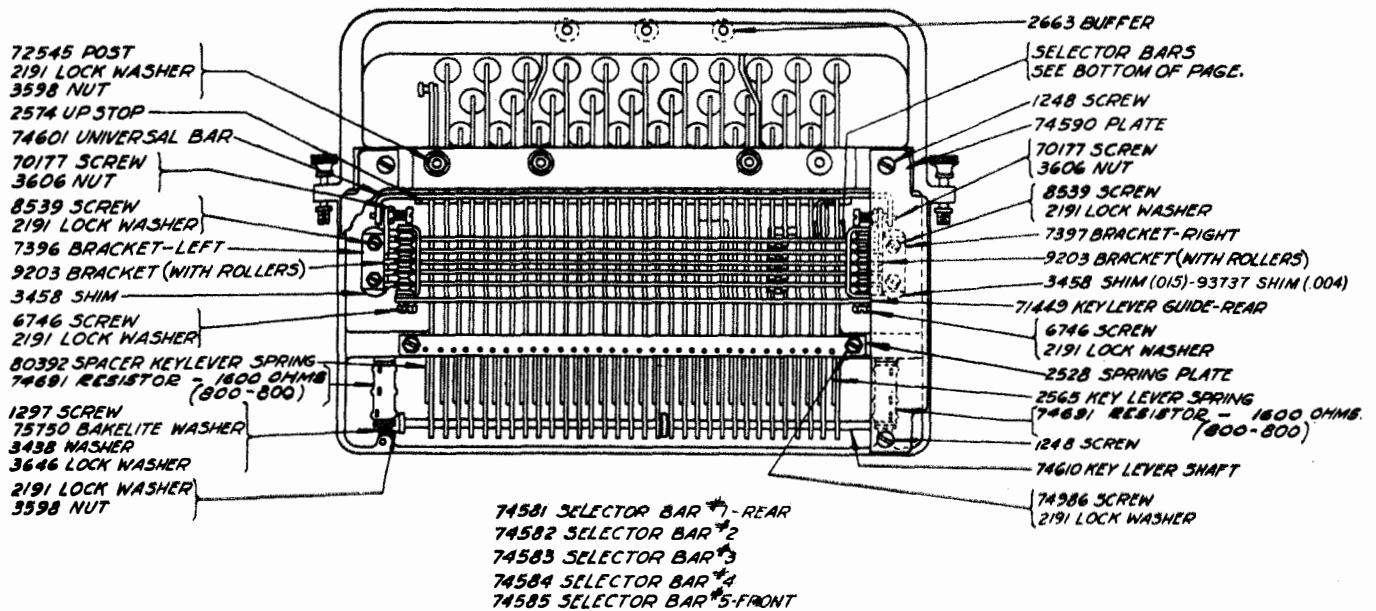
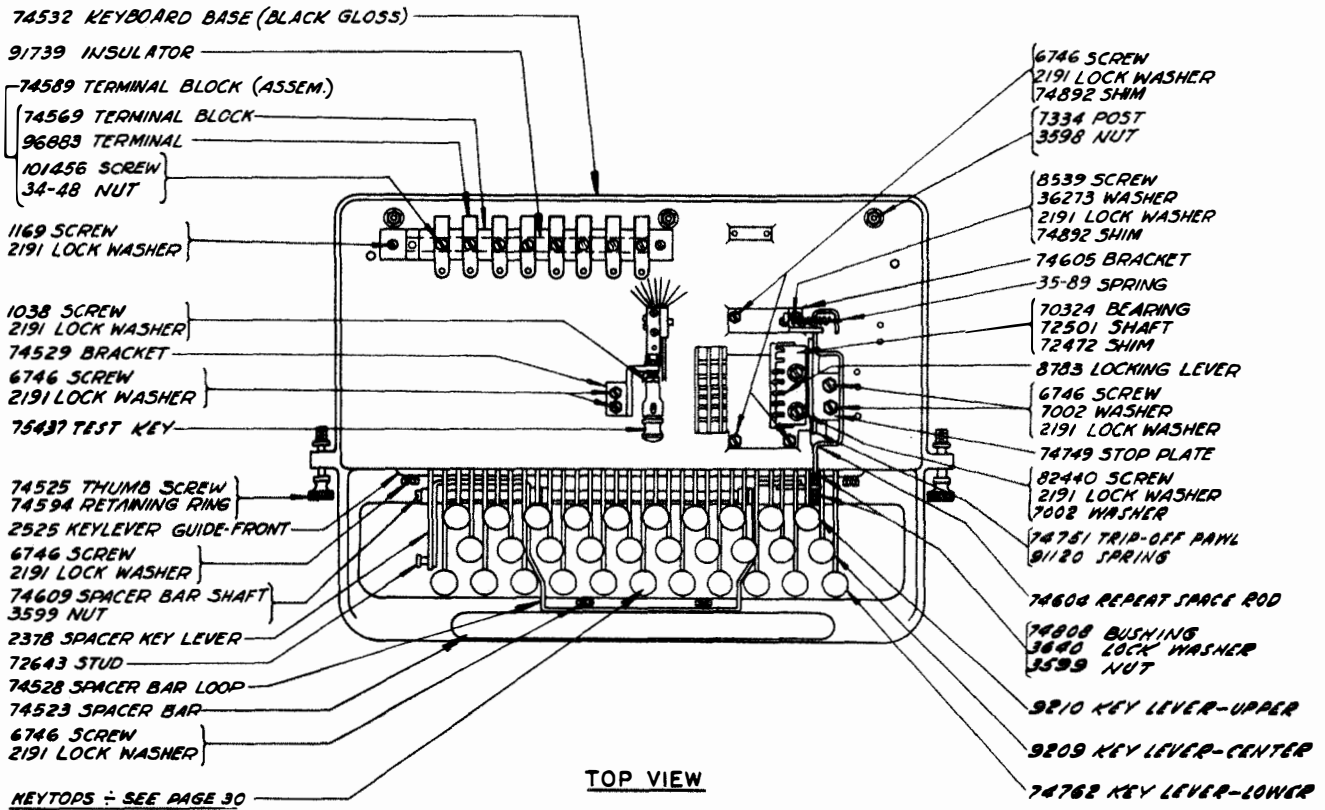

BOTTOM VIEW

SEE WIRING DIAGRAM FOR CABLES

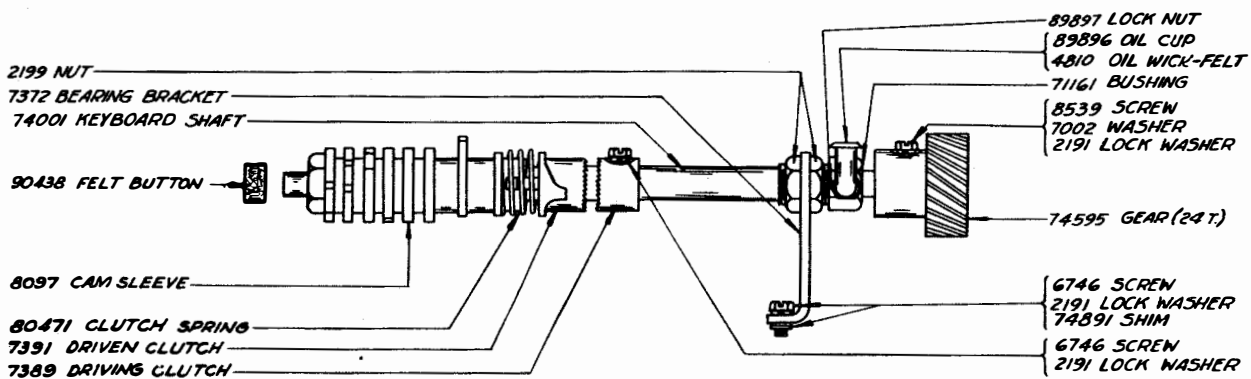
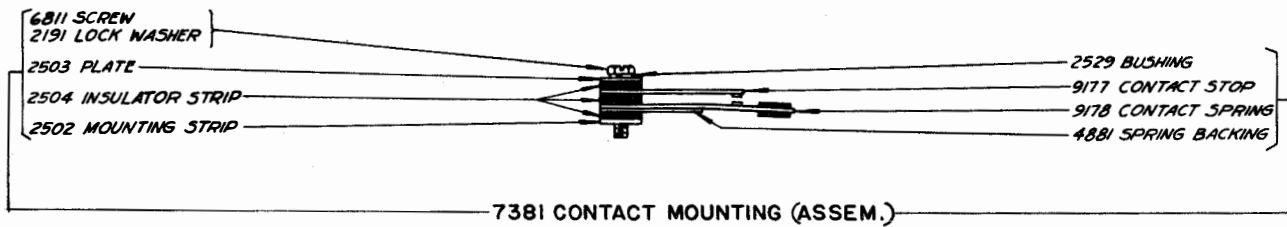
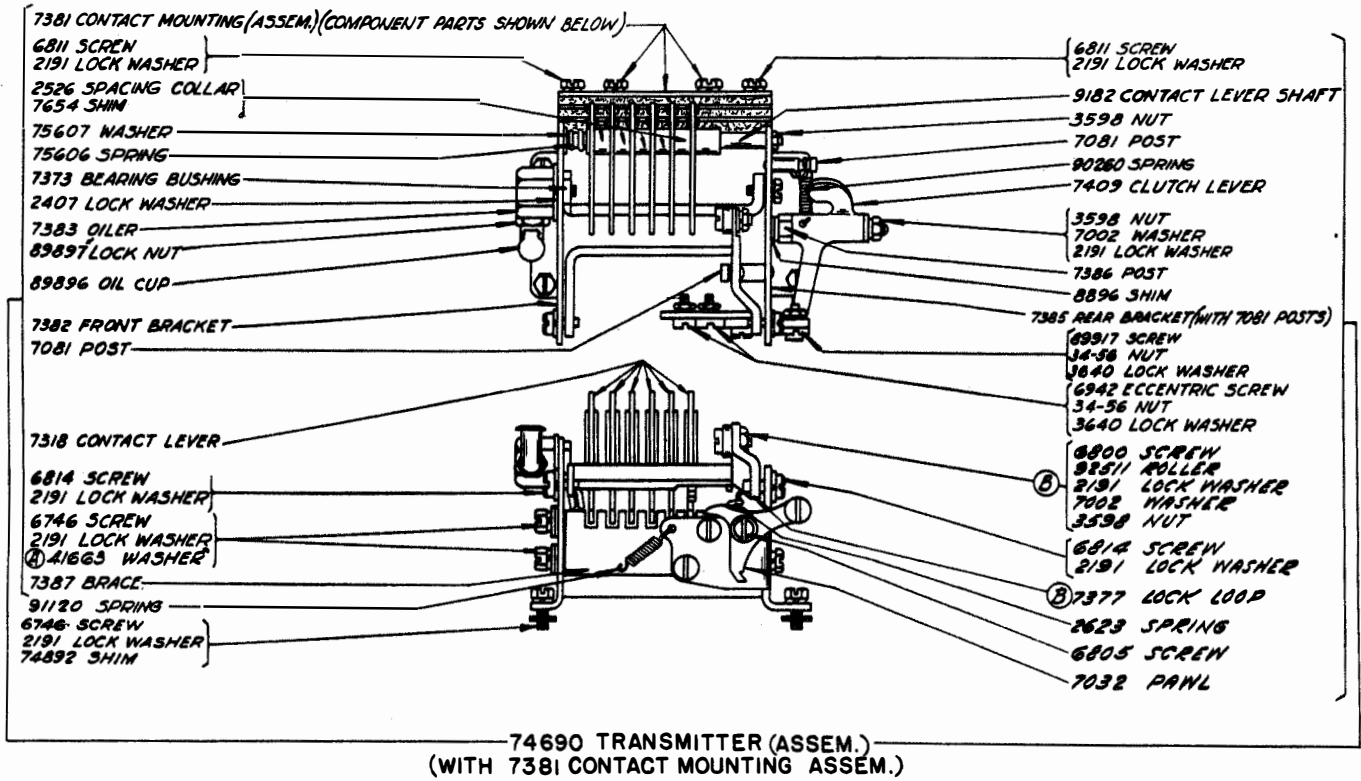

A B SEE PAGE 33 FOR EXPLANATION

6743 295

OLD STYLE LD STOP PARTS (SUPERSEDED BY 104572, SHOWN BELOW)

82412 BRACKET
83885 NUT
2191 LOCK WASHER
7002 WASHER

33-50 SCREW
34-56 NUT
82413 STOP ARM

82411 BRACKET
83885 NUT
2191 LOCK WASHER
7002 WASHER

1072 THUMB SCREW
2191 LOCK WASHER
82414 COVER DETENT KNOB

80985 SCREW
80986 LOCK WASHER

104990 GLASS (11 1/2 X 6 1/2 X 1/8)
74759 STRIP-FELT

91514 RAIL-LEFT-BLACK WRINKLE
91515 RAIL-RIGHT-BLACK WRINKLE
91682 RAIL-RIGHT-BLACK GLOSS
91683 RAIL-LEFT-BLACK GLOSS

81684 STRIP-BLACK

104572 STOP ARM (SUPERSEDES 82413, SHOWN ABOVE)

83885 NUT
2191 LOCK WASHER
7002 WASHER

83885 NUT
76099 WASHER

82403 PAD-FRONT
82410 SPRING

82404 SPRING

RANGE FINDER DOOR SEE
COVER DOOR PAGE 21

82407 SPRING
82400 PAD-LEFT SIDE

88877 LACING-BLACK

74917 RETAINER

1030 SCREW
3438 WASHER
3598 NUT

83885 NUT
76099 WASHER

91223 PAPER GUIDE PLATE-
BLACK WRINKLE
83574 PAPER GUIDE PLATE-
BLACK GLOSS

82414 COVER DETENT KNOB
2191 LOCK WASHER

80875 COVER ARM

82415 COVER DETENT SPRING
7002 WASHER
2191 LOCK WASHER
83885 NUT

82402 PAD-REAR UPPER
82409 SPRING

91222 COVERING STRIP-
BLACK WRINKLE
74826 COVERING STRIP-
BLACK GLOSS

76099 WASHER
83885 NUT

80985 SCREW
80986 LOCK WASHER
34-56 NUT

83885 NUT
2191 LOCK WASHER
76461 WASHER

82401 PAD-REAR LOWER
82408 SPRING

82399 PAD-RIGHT SIDE
82405 SPRING

8990 RETAINER

82406 SPRING

C105 COVER (ASSEM.)-BLACK WRINKLE
C2 COVER (ASSEM.)-BLACK GLOSS

(B-1094)
-20-

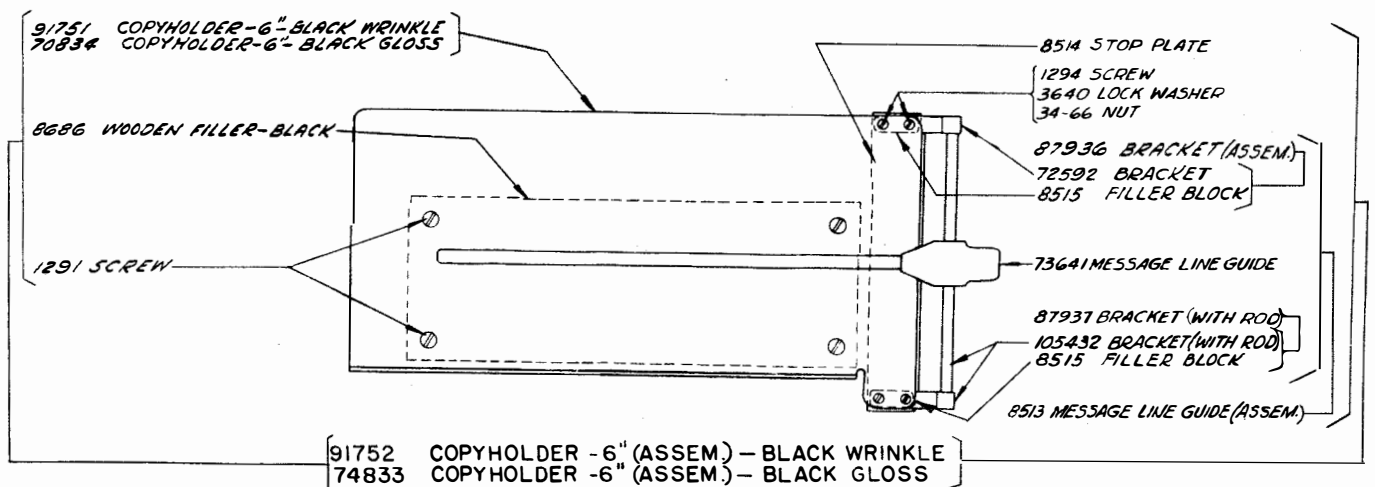
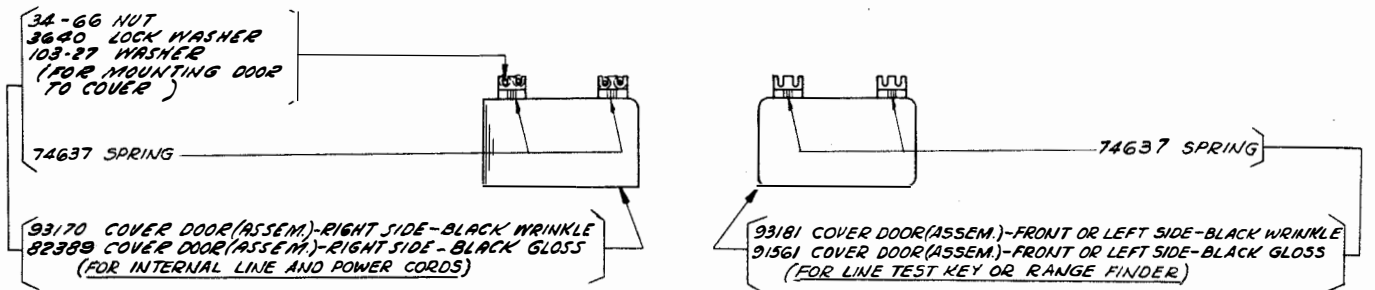
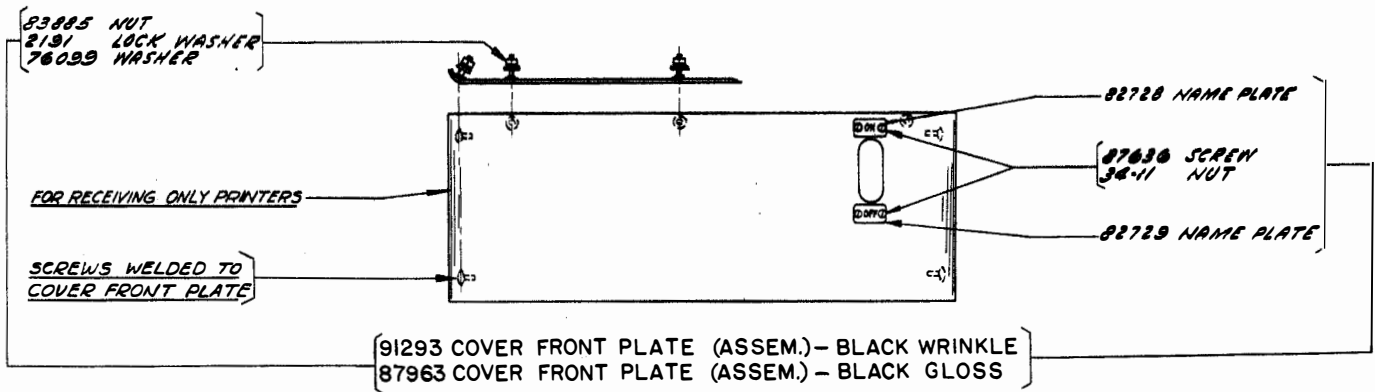
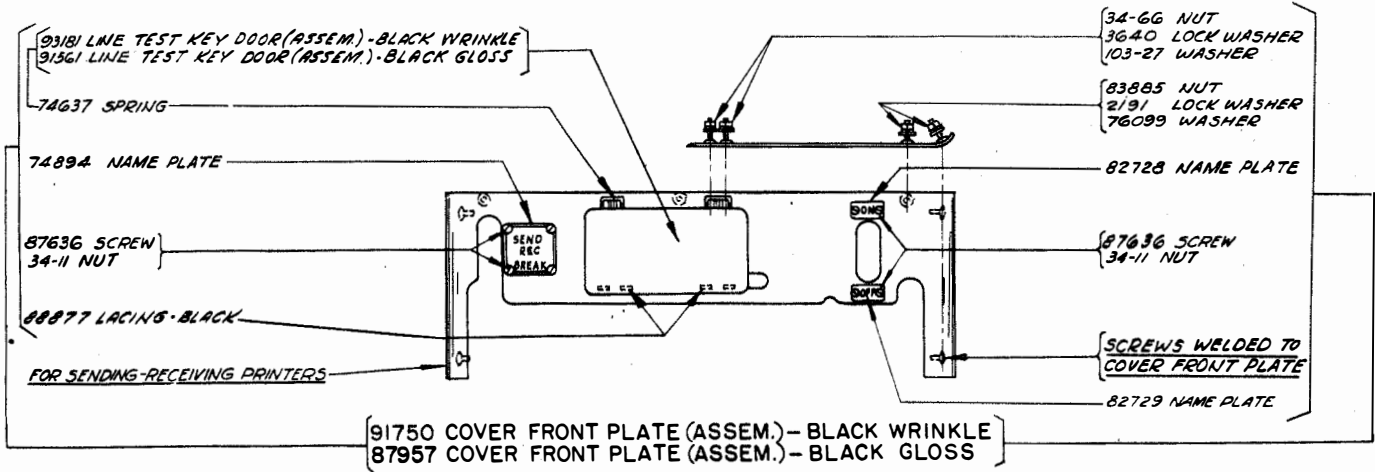

57243 297

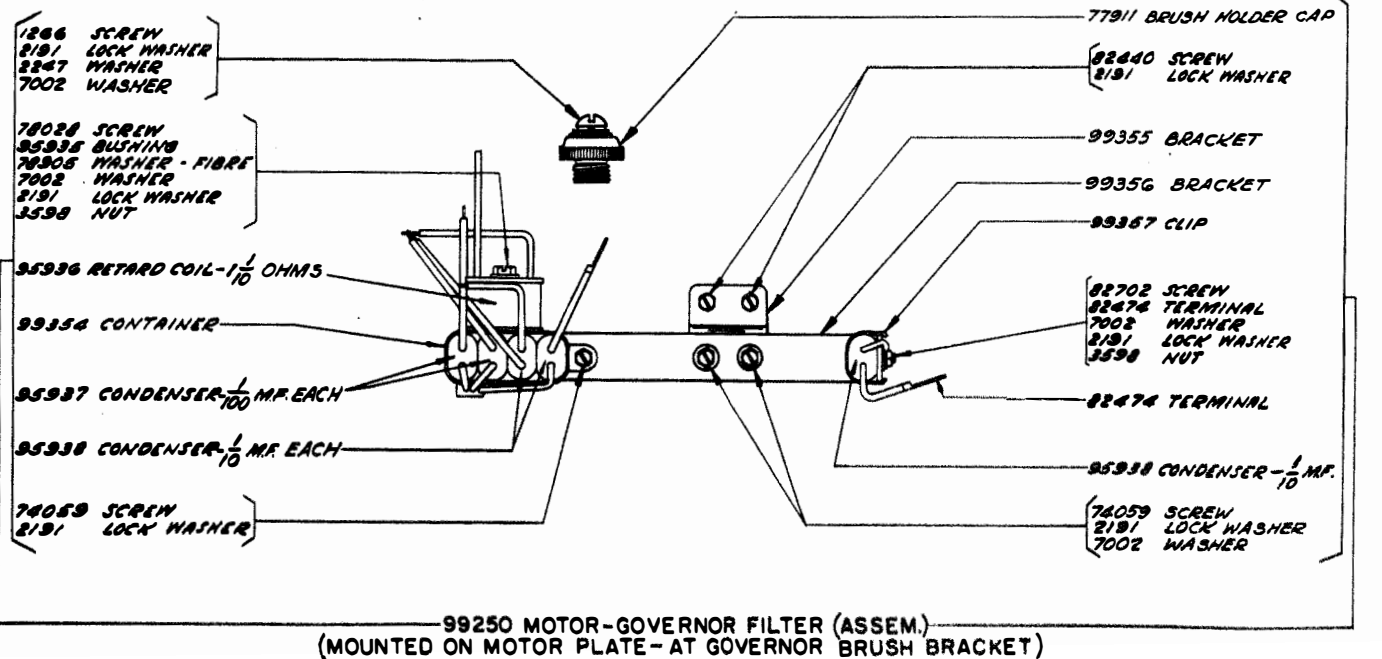
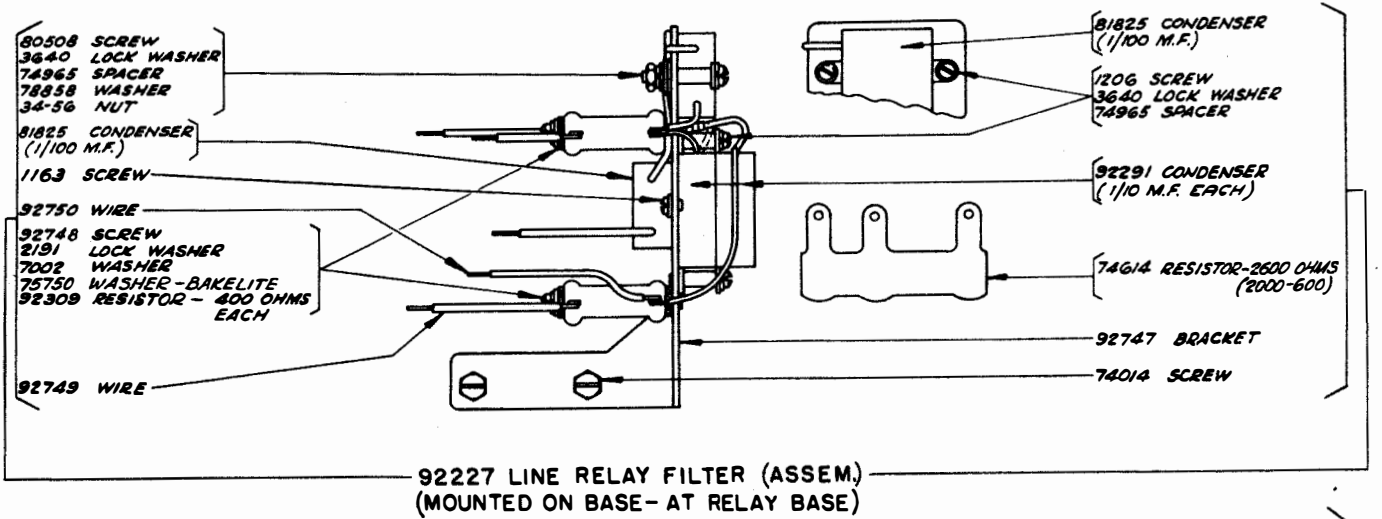
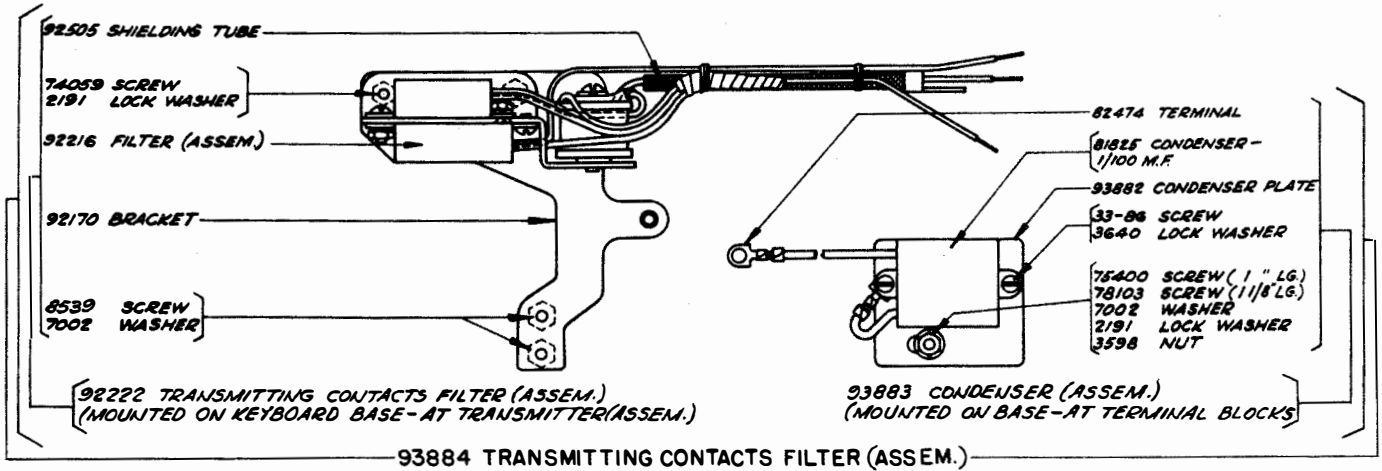

6
3
298

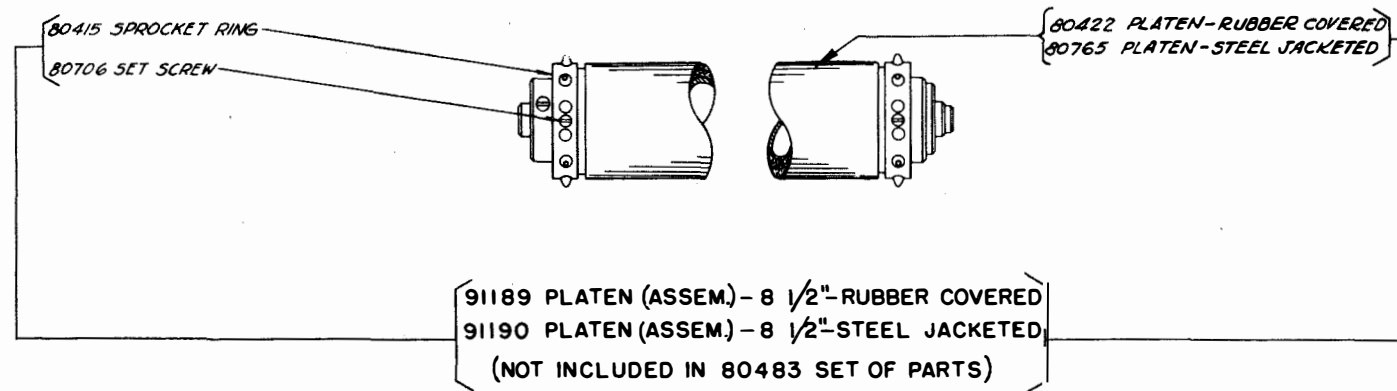
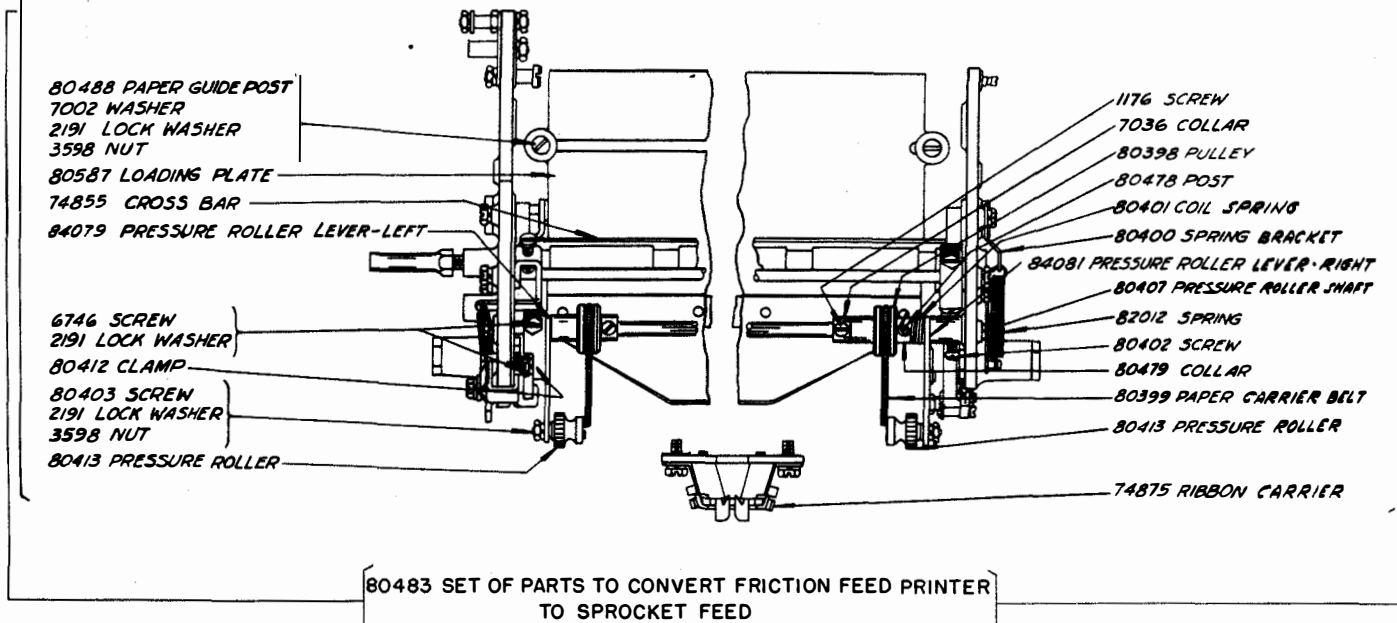
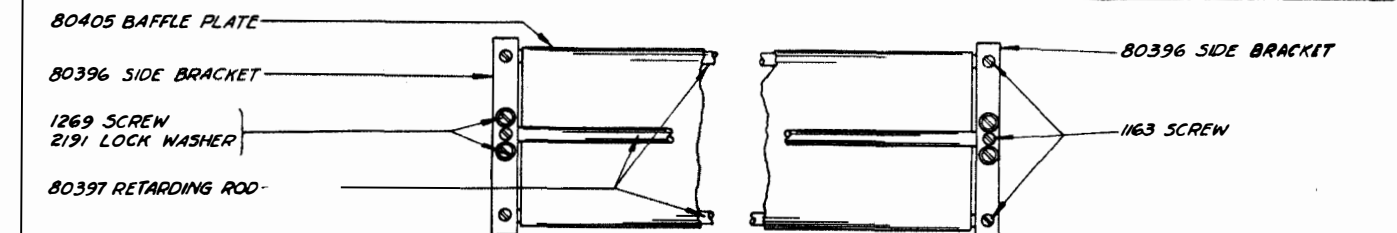
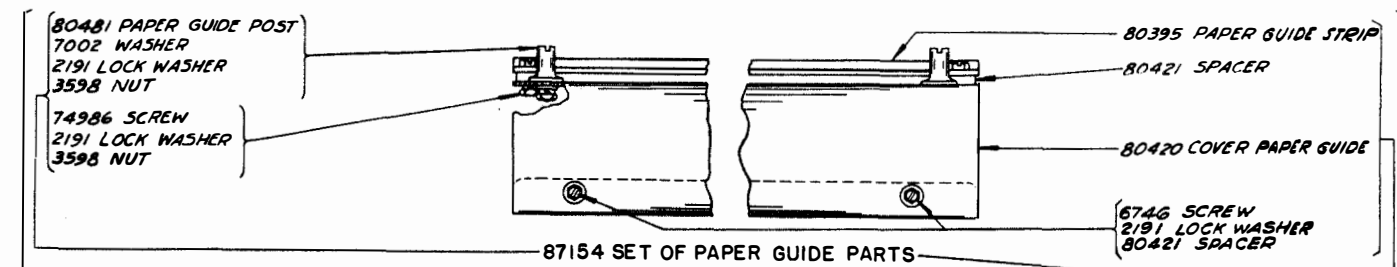

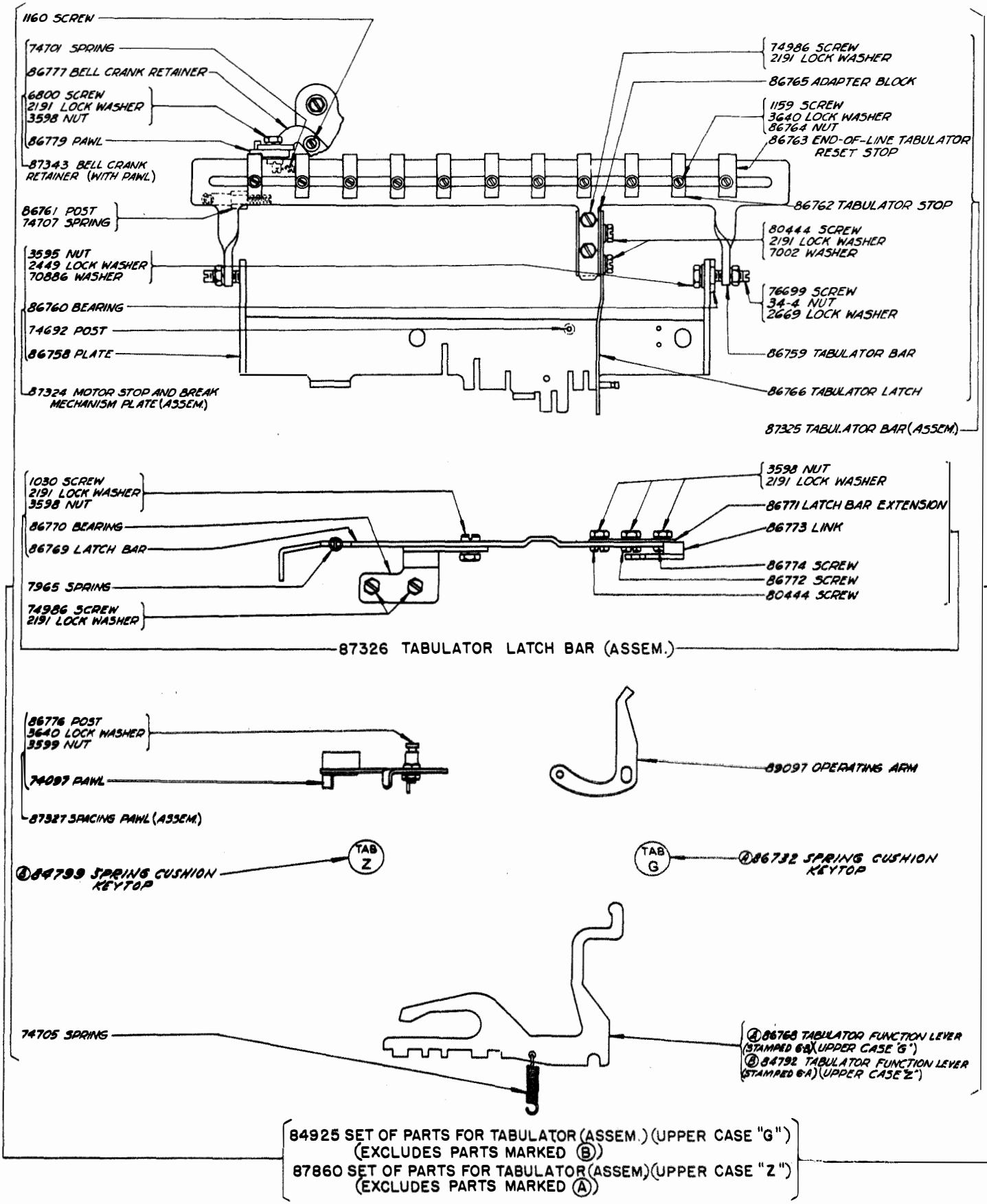

43 300

90103 SET OF PARTS FOR CONVERTING MODEL 15 PRINTER SETS, EQUIPPED WITH SPRING CUSHION KEYPADS, TO DISSEMINATE WEATHER MAP DATA. INCLUDES 84061, 84927, 84928, 82750 & 90101.

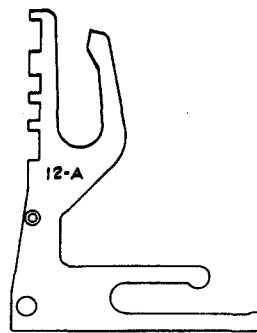
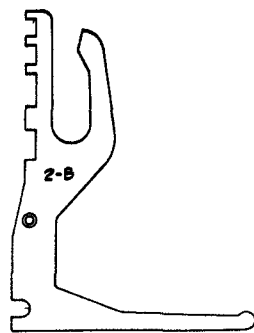
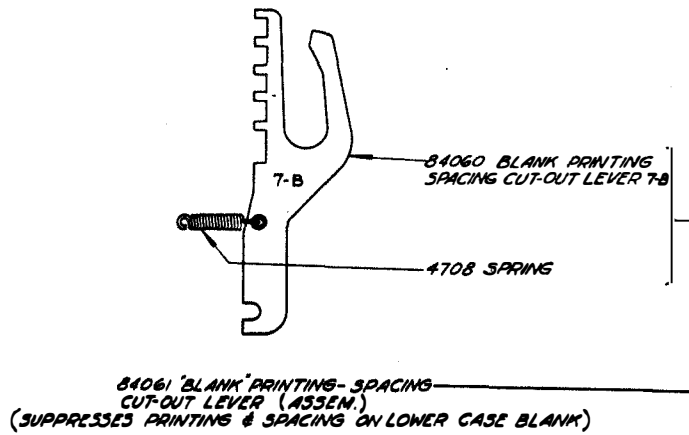

84927 CARRIAGE RETURN FUNCTION LEVER *2-B
84928 LINE FEED FUNCTION LEVER *12-A
FOR C.R. AND L.F. OPERATION IN LOWER CASE ONLY

82750 SET OF TYPE PALLETS			
CAT. NO.	DESCRIP-TION	CAT. NO.	DESCRIP-TION
82147	A ↑	82154	L ↘
82148	D ↗	82420	B ⊕
82149	F →	82421	V ⊕
82150	G ↘	84069	N ⊕
82151	H ↓	82423	C ○
82152	J ↗	82751	Z +
82153	K ←	84025	-

90101 SET OF SPRING CUSHION KEYPADS			
CAT. NO.	DESCRIP-TION	CAT. NO.	DESCRIP-TION
89413	-	89420	K ←
89414	A ↑	89421	L ↘
89415	D ↗	89422	Z +
89416	F →	89423	C ○
89417	G ↘	89424	V ⊕
89418	H ↓	89425	B ⊕
89419	J ↗	89426	N ⊕

1243 301

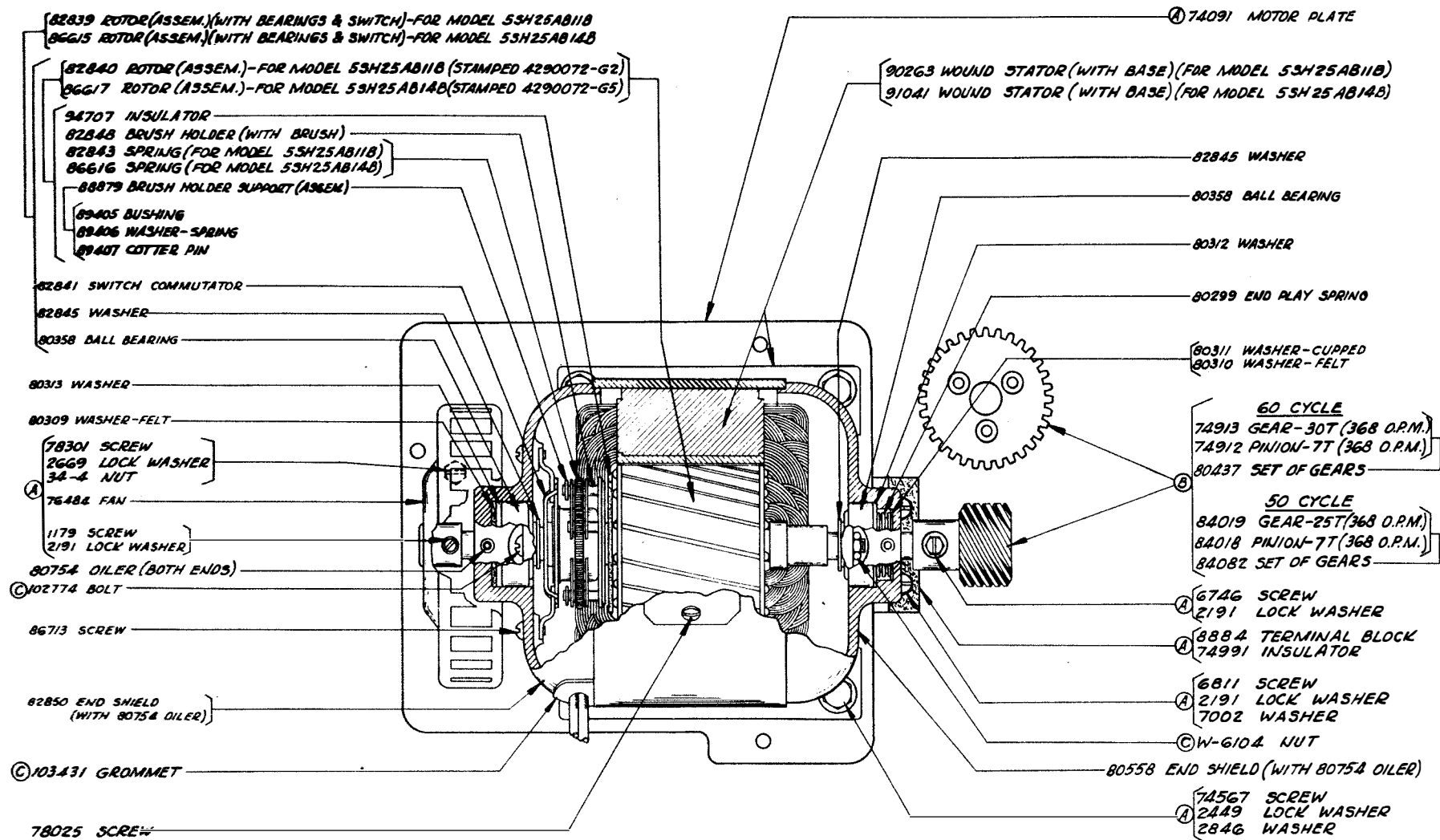

(B-1094)
-26-

SYNCHRONOUS MOTORS

- (C) 82283 SYNCHRONOUS MOTOR, 1/40 H.P., 110 V., 60 CYCLE A.C., (G.E. MODEL 5SH25AB11B) - EXCLUDES PARTS MARKED (A) & (B)
 MU 4 MOTOR UNIT (ASSEM.) - INCLUDES 82283 MOTOR AND PARTS MARKED (A), (EXCLUDES PARTS MARKED (B))
- (C) 82714 SYNCHRONOUS MOTOR, 1/40 H.P., 110 V., 50 CYCLE A.C. (G.E. MODEL 5SH25AB14B) - EXCLUDES PARTS MARKED (A) & (B)
 MU 8 MOTOR UNIT (ASSEM.) - INCLUDES 82714 MOTOR AND PARTS MARKED (A), (EXCLUDES PARTS MARKED (B))

(C) SEE PAGE 33 FOR EXPLANATION.

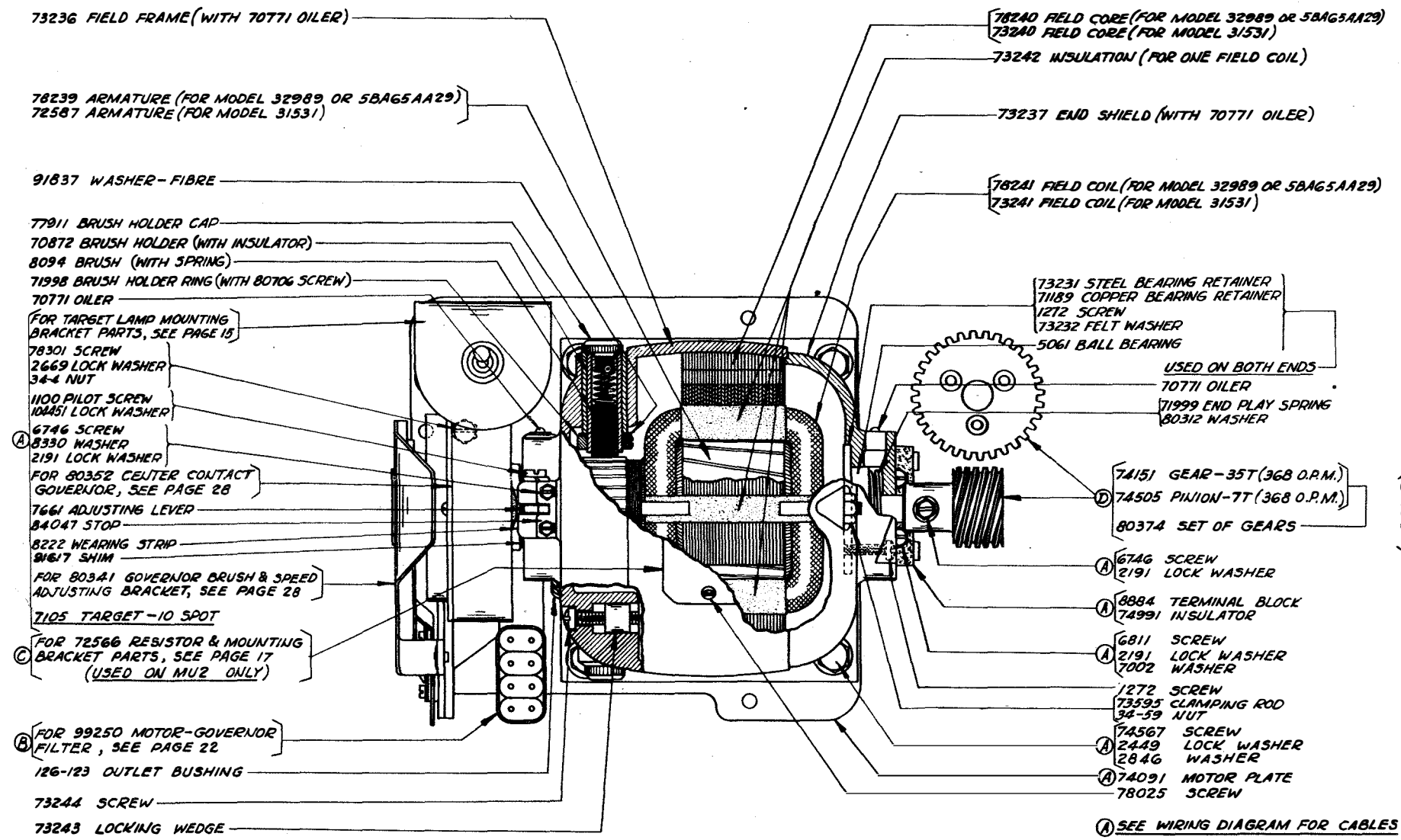

-27-
(B-1094)

GOVERNED MOTORS

- 77953 MOTOR, 1/25 H.P., 110 V., 60 CYCLE, A.C. SERIES, (G.E. MODEL 32989 OR 5BAG5AA29)-EXCLUDES PARTS MARKED (A)(B)(C) & (D)
- MU27 MOTOR UNIT (ASSEM.)-INCLUDES 77953 MOTOR AND PARTS MARKED (A)(B), (EXCLUDES PARTS MARKED (C) & (D))
- 72586 MOTOR 1/17 H.P., 110 V., D.C. SHUNT, (G.E. MODEL 31531)-EXCLUDES PARTS MARKED (A)(B)(C) & (D)
- MU2 MOTOR UNIT (ASSEM.)-INCLUDES 72586 MOTOR AND PARTS MARKED (A) & (C), (EXCLUDES PARTS MARKED (B) & (D))

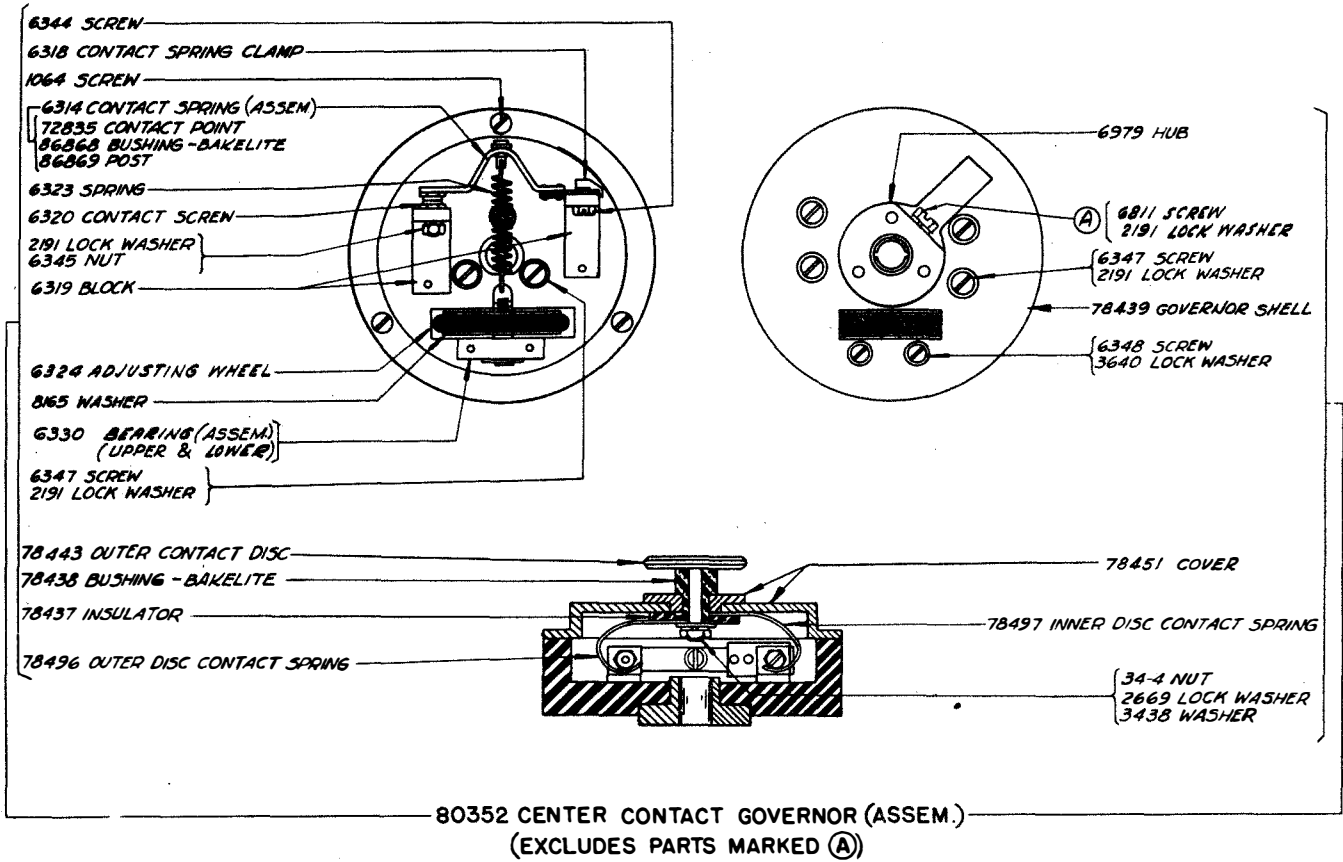

1243 304

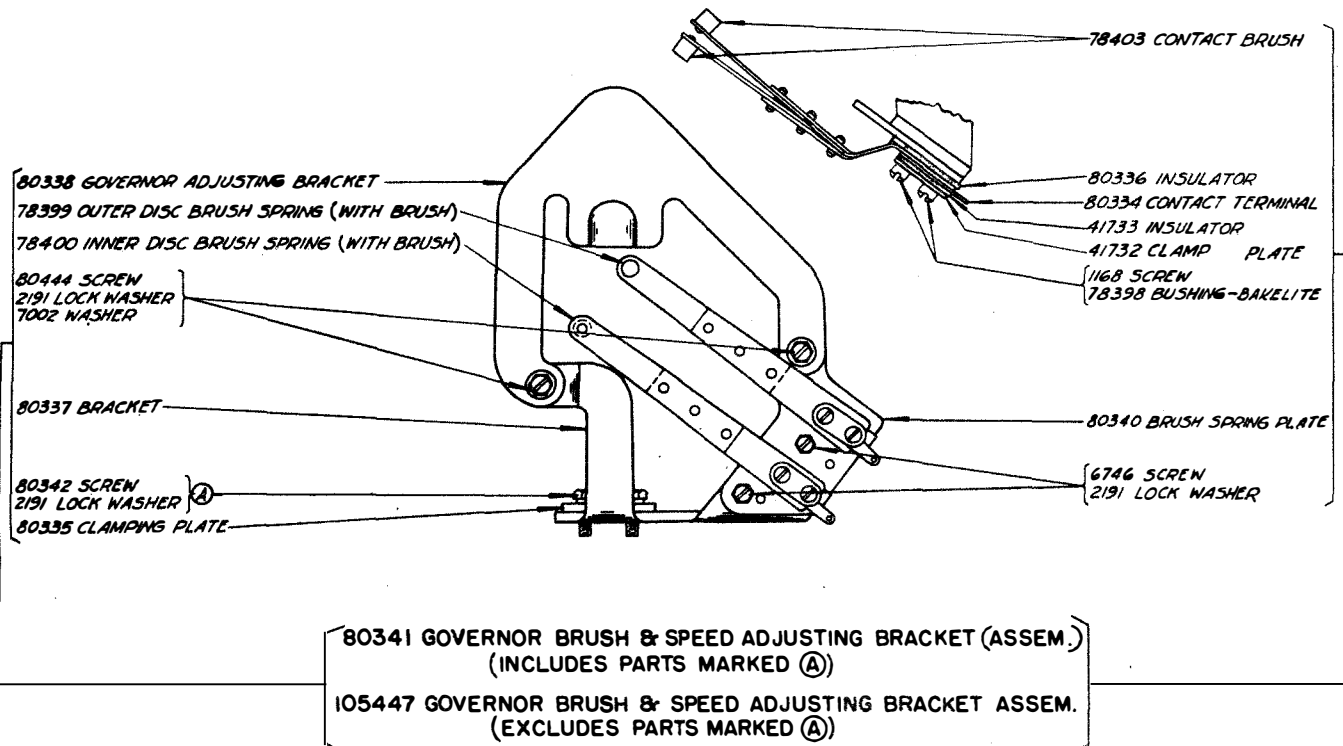

FUNCTION LEVERS

CATALOG NUMBER	POSITION USED	FUNCTION PERFORMED	SPRING	CODE SELECTION	STAMPING
74040	1	LOCKS VANES	74962	ALL COMBINATIONS	1
74131	2	CARRIAGE RETURN	74961	--- 4 -	2
84927	2	CARRIAGE RETURN IN "LETTERS" POSITION ONLY.	74961	--- 4 -	2-B
74128	3	SHIFT TO "FIGURES" POSITION.	74962	1 2 - 4 5	3
74138	4	BELL ON "FIGURES" "S"	74961	1 - 3 - -	4
74109	5	RESETS SEND-RECEIVE BREAK MECHANISM	86873	ANY PRINTED CHARACTER	5-A
84792	6	TABULATION ON "FIGURES" "2"	74705	1 - - - 5	6-A
86768	6	TABULATION ON "FIGURES" "6"	74705	- 2 - 4 5	6-B
74932	7	SUPPRESSES PRINTING & SPACING ON "BLANK"	87402	- - - - -	7-A
84060	7	SUPPRESSES PRINTING & SPACING ON "BLANK", IN "LETTERS" POSITION ONLY	4708	- - - - -	7-B
74130	9	SHIFT TO "LETTERS" POSITION ON SPACE	74962	- - 3 - -	9
74039	10	OPERATES SEND-RECEIVE BREAK MECHANISM ON "BLANK" SIGNAL.	74705	- - - - -	10
74129	11	SHIFT TO "LETTERS" POSITION	74962	1 2 3 4 5	11
74127	12	LINE FEED	74962	- 2 - - -	12
84928	12	LINE FEED IN "LETTERS" POSITION ONLY.	74962	- 2 - - -	12-A
82271	13	MOTOR STOP ON "FIGURES" "H"	82787	- - 3 - 5	13-D

Ⓐ SEE PAGE 33 FOR EXPLANATION

5013 305

CODE BARS	
NUMBER STAMPED ON BAR	CATALOG NUMBER
1D	74180
2D	74181
3D	74182
4D	74183
5D	74184

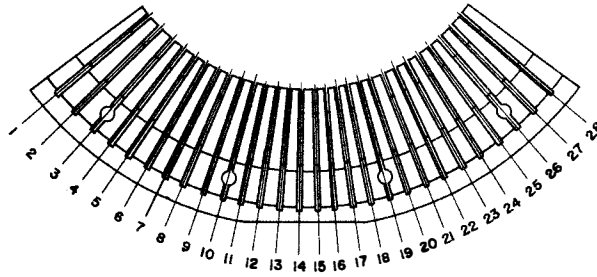

NOTE
CHECK CAREFULLY THE POSITION OF PULL BARS IN SEGMENT AND THE ARRANGEMENT OF THE TYPE PALLETS ON THE TYPE BARS. IF THESE DIFFER IN ANY WAY WITH THE ARRANGEMENT SHOWN ON THIS PAGE, THE FOLLOWING PARTS SHOULD BE ORDERED BY NAME. FOR EXAMPLE ORDER :-
TYPE PALLET.....(A -)
TYPE BAR 17(WITH PALLET).....(A -)
SPRING CUSHION KEY TOP.....(A -)

NUMBER OF POSITION IN SEGMENT	PULL BARS		TYPE BARS (WITHOUT PALLETS)		TYPE BAR PALLETS		TYPE BARS (WITH PALLETS)		PULL BAR SPRING	SPRING CUSHION KEYTOP CATALOG NUMBER	KEYTOP DESCRIPTION
	CATALOG NUMBER	DESCRIPTION	CATALOG NUMBER	NUMBER ON BAR	CATALOG NUMBER	DESCRIPTION	CATALOG NUMBER	NUMBER ON BAR			
1											
2	74185	STANDARD	74202	2	74302	.	74642	2	7634	78979	.
2	74185	"	74202	2	84025	-	84734	2	7634	89413	-
3	74185	"	74203	3	74303	Z W	74643	3	7634	78970	Z W
3	74185	"	74203	3	82751	Z +	84735	3	7634	89422	Z +
4	74185	"	74204	4	74304	K (74644	4	7634	78956	K (
4	74185	"	74204	4	82153	K ←	84736	4	7634	89420	K ←
5	74185	"	74205	5	74305	B ?	74645	5	7634	78947	B ?
5	74185	"	74205	5	82420	B ⊕	84737	5	7634	89425	B ⊕
6	74185	"	74206	6	74306	P O	74646	6	7634	78961	P O
6	74185	"	74206	6	96559	P ⚡	102985	6	7634	99564	P ⚡
7	74185	"	74207	7	74307	Y 6	74647	7	7634	78969	Y 6
8	74185	"	74208	8	74308	M .	74648	8	7634	78958	M .
9	74185	"	74209	9	74309	U 7	74649	9	7634	78965	U 7
10	74185	"	74210	10	74310	L)	74650	10	7634	78957	L)
10	74185	"	74210	10	82154	L ↘	84738	10	7634	89421	L ↘
11	74185	"	74211	11	74311	H ⚡	74651	11	7634	78953	H ⚡
11	74185	"	74211	11	82151	H ↓	84740	11	7634	89418	H ↓
12	74185	"	74212	12	74312	O 9	74652	12	7634	78960	O 9
13	74185	"	74213	13	74313	I 8	74653	13	7634	78954	I 8
14	74185	"	74214	14	74314	N .	74654	14	7634	78959	N .
14	74185	"	74214	14	84059	N ⊕	84742	14	7634	88426	N ⊕
15	74185	"	74215	15	74315	E 3	74655	15	7634	78950	E 3
16	74185	"	74216	16	74316	T 5	74656	16	7634	78984	T 5
17	74185	"	74217	17	74317	A -	74657	17	7634	78948	A -
17	74185	"	74217	17	82147	A ↑	84743	17	7634	88414	A ↑
18	74185	"	74218	18	74318	J ↗	74658	18	7634	78955	J ↗
18	74185	"	74218	18	82152	J ↘	84745	18	7634	89419	J ↘
19	74185	"	74219	19	74319	R 4	74659	19	7634	78963	R 4
20	74185	"	74220	20	74320	D ⚡	74880	20	7634	78949	D ⚡
20	74185	"	74220	20	82148	D ↗	84748	20	7634	89415	D ↗
21	74185	"	74221	21	74321	C :	74661	21	7634	78948	C :
21	74185	"	74221	21	82423	C ⊙	84747	21	7634	89423	C ⊙
22	74185	"	74222	22	74322	F /	74882	22	7634	78851	F /
22	74185	"	74222	22	82149	F →	84748	22	7634	88416	F →
23	74185	"	74223	23	74323	W 2	74883	23	7634	78867	W 2
24	74185	"	74224	24	74324	G 8	74664	24	7634	78952	G 8
24	74185	"	74224	24	82150	G ↘	84750	24	7634	89417	G ↘
25	74185	"	74225	25	74325	V ;	74685	25	7634	78966	V ;
25	74185	"	74225	25	82421	V ⊙	84752	25	7634	89424	V ⊙
26	74185	"	74226	26	74326	Q I	74686	26	7634	78962	Q I
27	74185	"	74227	27	74327	X /	74667	27	7634	78868	X /
28	74185	"	74228	28	74328	S ↗	74888	28	7634	80551	S ↗
28	74185	"	74228	28	74328	S ↘	74888	28	7634	78980	S BELL
										82807	H STOP
										84798	TAB Z
										86732	TAB G
										78972	FIGS.
										78973	LTR.
										78976	CAR. RET.
										78978	LINE FEED
										78971	BLANK

57200 306

OLD STYLE PARTS

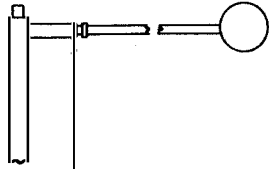

74298 MARGIN BELL SHAFT

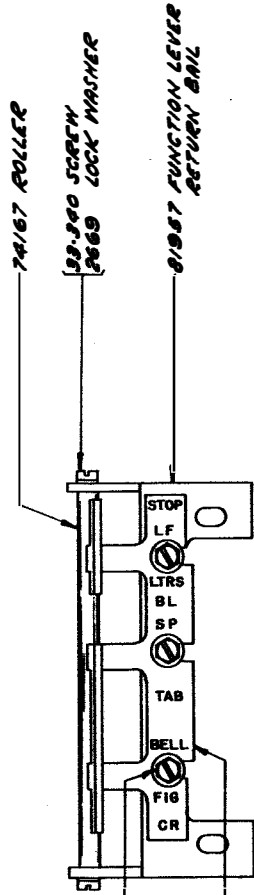

74167 ROLLER

33-390 SCREW
2669 LOCK WASHER

81967 FUNCTION LEVER
RETURN BALL

6746 SCREW
2191 LOCK WASHER
7002 WASHER

81956 BLOCKING PLATE

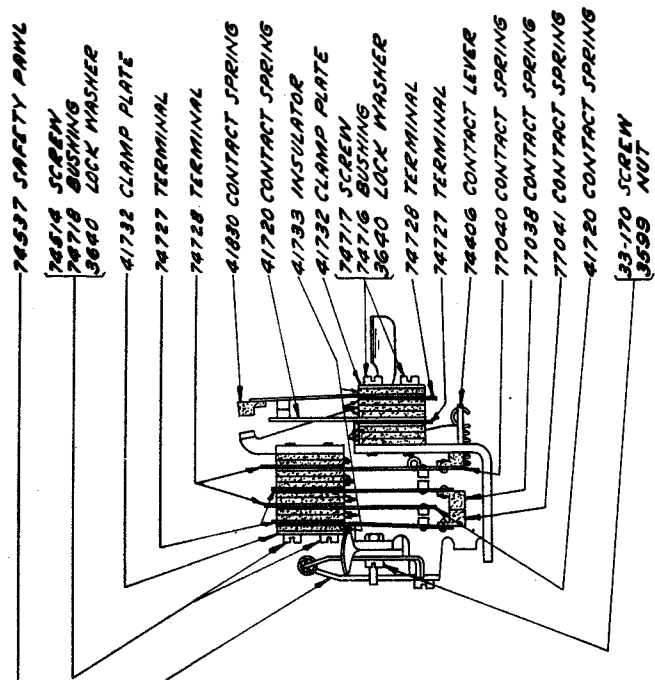

74537 SAFETY PAWL

74614 SCREW
74718 BUSHING
3640 LOCK WASHER

41732 CLAMP PLATE

74727 TERMINAL

74728 TERMINAL

41830 CONTACT SPRING

41720 CONTACT SPRING

41733 INSULATOR

41732 CLAMP PLATE

74717 SCREW

74716 BUSHING

3640 LOCK WASHER

74728 TERMINAL

74727 TERMINAL

74406 CONTACT LEVER

77040 CONTACT SPRING

77038 CONTACT SPRING

77041 CONTACT SPRING

41720 CONTACT SPRING

33-170 SCREW

3599 NUT

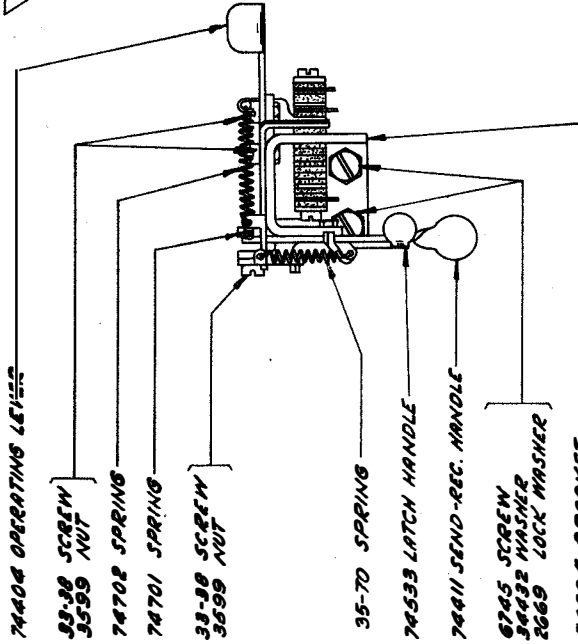

74404 OPERATING LEVER

33-39 SCREW
3599 NUT

74702 SPRING

74701 SPRING

33-39 SCREW
3599 NUT

35-70 SPRING

74533 LATCH HANDLE

74411 SEND-REC. HANDLE

6745 SCREW
34432 WASHER
2669 LOCK WASHER

74405 BRACKET

NOTES OF EXPLANATION

Page 4

- (A) The 87509 spring post (threaded) has replaced the 8486 spring post (not threaded). The 74244 printing bail, which is now tapped, includes the 87509 spring post. Old style 74244 printing bails (not tapped) necessitate the use of the 8486 spring post for replacement purposes.
- (B) The 87509 spring post (threaded) has replaced the 6940 spring post (not threaded). The 74503 function bail, which is now tapped, includes the 87509 spring post. The old style 74503 function bail (not tapped) necessitates the use of the 6940 spring post for replacement purposes.
- (C) The original 3108 roller used on the function bail and the printing bail arm was replaced by a roller of new design consisting of one roller housing and nine rollers.

The 82986 pilot screw, which was redesigned and may be identified by the beveled end, must be used with the new style roller housing and rollers. It may also be used with the old style 3108 rollers.

The 2449 lock washer was retained for use with the new style roller housing and rollers.

An assembly number (91175) was assigned to the cam follower roller (assem.) which consisted of one roller housing, nine rollers, and one pilot screw.

The 91175 cam follower roller (Assem.) has now been redesigned but retains the same number. This latest design of 91175 consists of one 82986 pilot screw, (which has not been changed) one roller housing, nine rollers, and two roller retaining washers.

Due to the fact that the rollers of both the later designs are tested as assemblies, it is recommended that whenever a roller housing or roller is to be replaced, the whole assembly 91175 be ordered.

Pages 6, 7, 9 and 29

- (A) The 82742 motor stop mechanism (operating on upper case "H"), required to convert printers from switch to remote control, consists of all the parts marked (A) on pages 6, 7, 9 and 29. The 82607 spring cushion keytop (H stop), shown on page 30, is not included in the 82742 motor stop mechanism, and must be ordered separately when desired.

Page 7

- (A) All the parts marked (A) on pages 6, 7, 9 and 29 comprise the 82742 motor stop mechanism (operating on upper case "H"), required to convert printers from switch to remote control.
- (B) The 74264 platen shaft has been redesigned, but retains its original number. The new design differs from the old design in that it has a hole at the left end for a 104995 pin, instead of a tapped hole for the 80255 screw. The 80255 screw, however, is still available for maintenance purposes on the old style shafts.

Page 8

- (A) A paper chute, with one centrally located hole for the pressure roller, is available and may be ordered as 92745.

Page 9

- (A) All parts marked (A) on pages 6, 7, 9 and 29, comprise the 82742 motor stop mechanism (operating on upper case "H"), required to convert printers from switch to remote control.
- (B) The 94015 clutch lever bracket supersedes the 74189 clutch lever bracket and differs from 74189 in that a cutout has been added between the two outer mounting holes. The 94015 new style bracket now mounts by means of two screws instead of three. The original design of the 74189 old style bracket mounted by means of two screws, but was later redesigned and made wider and mounted by means of three screws. To accommodate this change a hole was added in the selector mounting plate.

The 94015 new style clutch lever bracket is interchangeable with the 74189 old style bracket of the later design, but is not interchangeable with the original 74189 bracket which mounted by means of two screws.

Page 10

- (A) The 74294 adapter plate formerly consisted of an adapter plate with two 2341 dowels. The new style 74294 adapter plate has two extruded projections instead of the dowels. The 2341 dowels, however, are available for maintenance on the old style adapter plates.
- (B) In order that the ribbon may be locked sufficiently below the printing line, when stencils are being cut, the 74365 lockout lever has been replaced by the 91657 ribbon lockout lever (assem.). The 74331 lockout spring is assembled under the new lockout lever so as to extend outward from the ribbon oscillator, instead of toward the ribbon oscillator as in the previous construction.

Page 11

- (A) The 33-41 shoulder screw and 81936 ribbon feed lever have replaced the 33-346 shoulder screw and 74382 ribbon feed lever, respectively. None of the foregoing parts are interchangeable. When either an old style lever or screw is replaced by a new style part, the other old style part must also be replaced.

67243
308

NOTES OF EXPLANATION

- (B) The 84894 arm, 84895 detent spring and 84896 screw have replaced the 74748 arm, 74747 detent spring and 74738 screw respectively. New and old style parts are not interchangeable. When an old style part is replaced by a new style part, the other old style parts must also be replaced. The new style parts may be ordered as 83855 set of parts.

Page 12

- (A) The 74994 mounting plate has replaced the 74188 mounting plate, and the 74995 retainer has replaced the 74193 retainer in order to obtain more clearance between the lower end of the bell crank retainer and the keyboard lock loop.

The old and new style parts are not interchangeable, as the hole for the lower mounting screw in the 74995 retainer and the 74994 mounting plate is located .062" higher than in the 74193 retainer and the 74188 mounting plate. The distance between centers of the two retainer mounting screw holes in the 74193 retainer and the 74188 mounting plate is 3.011" as compared with 2.932" in the 74995 retainer and the 74994 mounting plate.

Page 19

- (A) Two 41663 washers have been added under the head of each of the two 6746 screws that mount the 7387 brace to the 7382 bracket.

When it is desired to convert a nonrepeating keyboard to a repeating keyboard, these washers are removed and placed under the 74749 stop plate (shown on page 18) two at each mounting screw.

- (B) In order to improve the keyboard touch, it is necessary that the clearance between the lockout lever and the lock loop be made adjustable. To accomplish this, the following changes have been made:

A slot has been provided in place of the hole in the 7377 lock loop, which retains the same number. The 7378 lock loop roller has been replaced by a 92511 roller, having a larger diameter in order to clear the head of the 6800 shoulder screw.

A 7002 washer, and a 2191 lock washer have been added under the 3598 nut which mounts the 6800 shoulder screw to the 7377 lock loop.

Note: The new style 92511 roller should not be used with the old style 7377 lock loop.

Page 26

- (C) The 82283 synchronous motor, 60 cycle, (G. E. model 5SH25AB11) and the 82714 synchronous motor, 50 cycle, (G. E. model 5SH25AB14) have both been redesigned but retain their original part numbers. The model numbers, however, have been changed as follows; "G. E. model 5SH25AB11" is now "G. E. model 5SH25AB11B" and "G. E. model 5SH25AB14" is now "G. E. model 5SH25AB14B."

The new style motors differ from the old in that (1) the 80303 internal fan has been omitted, (2) the 103431 grommet replaces the 80307 outlet (with 80308 bushing) and 80351 screw, and (3) the 102774 bolt and W-6104 nut have replaced the 80559 clamping screw.

Page 29

- (A) All parts marked (A) on pages 6, 7, 9 and 29, comprise the 82742 motor stop mechanism (operating on upper case "H"), required to convert printers from switch to remote control.

672
309

NUMERICAL INDEX

C2	Cover (Assem.) - Black Gloss, 20	1206	Screw (4-40 x 9/16), 22	4703	Spring, 11
C105	Cover (Assem.) - Black Wrinkle, 20	1208	Screw (10-32 x 5/8), 4,5, 17	4708	Spring, 29
MU2	Motor Unit (Assem.), 27	1222	Screw (2-56 x 1/2), 7	4810	Oil Wick - Felt, 19
MU4	Motor Unit (Assem.), 26	1224	Screw (6-40 Special), 13	4812	Oil Wick - Felt, 4
MU8	Motor Unit (Assem.), 26	1226	Screw (6-40 x 3/4), 4,13	4814	Lock Washer, 12,13
MU27	Motor Unit (Assem.), 27	1245	Screw (10-32 x 1), 2,5,13	4852	Lock Washer, 5
M-169	Magnet Coil (355 Ohms), 16	1248	Screw (6-40 x 1/2), 5,7,18	4871	Bolt (3/16-24 x 4), 16
		1266	Screw (6-32 x 7/16), 22	4881	Spring Backing, 19
		1269	Screw (6-40 x 1/2), 8,13, 23	5061	Ball Bearing, 27
M-177	Magnet Coil (105 Ohms), 9			5446	Screw (6-40 x 9/16), 5
W-1238	Pin, 12	1272	Screw (6-40 x 11/16), 27	5599	Nut (8-32 Hex.), 13
W-6104	Nut (1.164-36 Hex.), 26,33	1275	Screw (10-32 x 1-1/2), 13	6314	Contact Spring (Assem.), 28
33-15	Screw (2-56 x 1/8), 16	1291	Screw (6-32 x 3/4), 21	6318	Contact Spring Clamp, 28
33-38	Screw (4-40 Shoulder), 7, 14,31	1294	Screw (4-36 x 1/2), 21	6319	Block, 28
		1297	Screw (6-40 x 2-7/16), 14, 17,18	6320	Contact Screw, 28
33-41	Screw (6-40 Shoulder), 5, 11,32	2034	Washer, 9	6323	Spring, 28
33-43	Screw (2-56 x 3/4), 16	2191	Lock Washer 1 to 24,26,27, 28,31,33	6324	Adjusting Wheel, 28
33-50	Screw (4-40 Shoulder), 20	2199	Nut (7/16-32 Hex.), 19	6330	Bearing (Assem.), 28
33-86	Screw (4-40 x 1/8), 22	2201	Nut (5/16-32 Hex.), 12	6344	Screw (6-32 x 11/32), 28
33-111	Screw (2-56 x 9/64), 10	2247	Washer, 22	6345	Nut (6-32 Hex.), 28
33-168	Screw (4-40 Pilot), 10	2248	Pin, 8	6347	Screw (6-32 x 3/8), 28
33-170	Screw (4-40 Shoulder), 10, 31	2291	Contact Spring - Lower, 13	6348	Screw (4-36 x 3/4), 28
33-179	Screw (8-32 x 3/8), 13	2322	Lock Washer, 1,5,10,11	6685	Sword, 9
33-227	Screw (4-40 Shoulder), 8	2341	Dowel, 32	6689	Separator Plate, 9
33-340	Screw (3/16-40 Pilot), 31	2378	Spacer Key Lever, 18	6698	Post, 9
33-344	Screw (10-32 x 3/4), 2	2382	Lock Washer, 1	6706	Magnet Bracket, 9
33-346	Screw (6-40 Shoulder), 32	2407	Lock Washer, 19	6745	Screw (10-32 x 1/2), 1,2,7, 10 to 14, 31
34-1	Nut (1/4-32 Hex.), 5,9,10, 11	2438	Washer, 16	6746	Screw (6-40 x 5/16), 1,2,4, 5,6,9 to 16,18,19,23,26,27, 28,31,33
		2449	Lock Washer, 1,4,5,11,13, 16,24,26,27,32	6760	Shim, 6
34-4	Nut (10-32 Hex.), 1,2,4 to 11,13,14,24,26,27,28	2451	Ball, 10,11	6799	Screw (6-40 x 27/32), 9
34-10	Nut (8-40 Hex.), 11	2502	Mounting Strip, 19	6800	Screw (6-40 Shoulder), 1,2, 4,8,11,19,24,33
34-11	Nut (2-56 Hex.), 9,21	2503	Plate, 19	6801	Screw (4-40 Pilot), 9
34-48	Nut (6-32 Hex.), 18	2504	Insulator Strip, 19	6805	Screw (6-40 Shoulder), 11,19
34-51	Nut (6-40 Hex.), 5	2525	Key Lever Guide - Front, 18	6810	Screw (10-32 x 3/8), 1,2,5,7 13,14,17
34-56	Nut (4-40 Hex.) 4,8,9,19, 20,22	2526	Spacing Collar, 19	6811	Screw (6-40 x 5/8), 1, to 4, 8,9,13,17,19,26,27,28
34-59	Nut (10-30 Hex.), 27	2528	Spring Plate, 18	6814	Screw (6-40 Pilot), 9,19
34-66	Nut (4-36 Hex.), 21	2529	Bushing, 19	6827	Connecting Block (Assem.) (with 89548 Contact Springs), 14
35-70	Spring, 14,31	2539	Nut (3/8-32 Hex.), 1,2	6830	Trip Latch, 9
35-89	Spring, 18	2565	Key Lever Spring, 18	6850	Bell Crank, 9
36-150	Dowel, 1,2	2574	Upstop, 18	6859	Spacer Collar, 12
43-10	Plunger Stop, 16	2623	Spring, 19	6861	Washer - Felt, 3
103-27	Washer, 8,10,11,14,21	2663	Buffer, 18	6863	Cam Sleeve Disc, 3
122-26	Washer, 9	2666	Nut (3/16-40 Hex.), 11	6909	Stop Lever, 9
122-29	Dowel, 1,2	2669	Lock Washer 1 to 17,24, 27,28,31	6940	Spring Post, 5,6,11,32
122-67	Spring Post, 8	2719	Washer, 7	6942	Screw (4-40 Eccentric), 9,19
123-244	Washer, 1,8,13	2846	Washer, 13,26,27	6966	Eccentric Stop, 9
126-123	Outlet Bushing, 27	2924	Contact Spring - Upper, 13	6970	Nut (3/8-32 Hex.), 8
200-1348	Washer, 14	3106	Turnbuckle, 1	6971	Clutch Throwout Lever, 9
1010	Screw (6-40 Shoulder), 11	3108	Roller, 32	6979	Hub, 28
1020	Screw (6-40 x 1/4), 3	3110	Nut (10-32 Hex.), 1	6987	Spacer, 12
1026	Screw (6-40 x 3/8), 5,6,8, 11,13,16	3131	Link End - Short, 1	6990	Screw (1/4-32 Pilot), 9
		3288	Washer, 12	6993	Clutch Spring, 3
1028	Screw (4-40 x 1/4), 13,16	3298	Eccentric Stop, 4,9	7001	Washer, 9,12
1030	Screw (6-40 Shoulder), 9, 20,24	3339	Nut (9/16-32 Hex.), 7	7002	Washer, 2,4,5,6,8 to 13,16 to 20,22,23,24,26,27,28, 31,33
1035	Screw (4-40 x 3/8), 7	3340	Lock Washer, 7	7007	Trip Plunger, 9
1038	Screw (6-40 x 9/32), 18	3438	Washer, 5,6,14,18,20,28	7022	Reverse Lever - Left, 11
1051	Screw (4-40 x 1/2), 14	3458	Shim, 18	7023	Reverse Lever - Right, 11
1064	Screw (6-32 x 1/4), 28	3571	Bushing - Bakelite, 7	7024	Reverse Pawl - Left, 11
1072	Screw (6-40 Thumb), 20	3595	Nut (1/4-32 Hex.), 1,5, 16,24	7025	Reverse Pawl - Right, 11
1073	Screw (6-40 Thumb), 9	3598	Nut (6-40 Hex.), 1,4 to 14,17 to 20,22,23,24,33	7032	Pawl, 19
1097	Screw (4-40 x 15/32), 7	3599	Nut (4-40 Hex.), 7,8,10, 11,14,18,24,31	7036	Collar, 8,23
1100	Screw (1/4-32 Pilot), 27	3603	Nut (1/4-32 Hex.), 1,4	7044	Link, 11
1159	Screw (4-40 x 3/8), 24	3606	Nut (6-40 Hex.), 11,12,18	7049	Roller, 6
1160	Screw (6-40 x 5/16), 4,6,9, 12,13,24	3617	Washer, 16	7050	Sleeve, 6
1161	Screw (6-40 x 1/4), 1,7,8,10, 12	3618	Insulator, 7,16	7081	Post, 19
1162	Screw (4-40 x 1/4), 8 to 11	3640	Lock Washer, 2,4,7 to 11, 14,16,18,19,21,22,24,28, 31	7093	Terminal Block, 17
1163	Screw (4-40 x 3/16), 22,23	3646	Lock Washer, 7,14,18	7094	Connection Spring, 13,17
1166	Screw (4-36 x 1/4), 13	3647	Insulator, 9,18	7095	Spring Plate, 13,17
1168	Screw (4-40 x 5/16), 2,10,11, 14,28	3649	Washer, 5	7096	Bushing - Bakelite, 13,17
1169	Screw (6-40 x 7/16), 18	3650	Washer - Brass, 13,16	7105	Target - 10 Spot, 27
1174	Screw (4-40 Shoulder), 11	3897	Bushing, 17	7318	Contact Lever, 19
1176	Screw (6-40 x 3/16), 8,14,17, 23	3899	Collar, 16	7334	Post, 18
1179	Screw (6-40 x 5/8), 26	4293	Insulator, 13,17	7372	Bearing Bracket, 19
1193	Screw (10-32 x 7/8), 13	4323	Ball, 3	7373	Bearing Bushing, 19
1196	Screw (6-40 Shoulder), 1,5,8, 10			7377	Lock Loop, 19,33
				7378	Lock Loop Roller, 33

572
310

NUMERICAL INDEX

7381	Contact Mounting (Assem.), 19	70324	Bearing, 18	73241	Field Coil (for model 31531), 27
7382	Front Bracket, 19,33	70529	Stiffener, 14	73242	Insulator (for one field coil), 27
7383	Oiler, 19	70593	Screw (6-40 Thumb), 2	73243	Locking Wedge, 27
7385	Rear Bracket (with 7081 Post), 19	70707	Bracket, 16	73244	Screw (10-32 x 7/8), 27
7386	Post, 19	70724	Insulation Strip, 16	73276	Screw (6-40 Shoulder), 5
7387	Brace, 19,33	70771	Oiler, 27	73330	Spring, 10
7389	Clutch - Driving, 19	70793	Washer, 12	73357	Terminal End (Assem.), 16
7391	Clutch - Driven, 19	70796	Spool Cup, 12	73497	Plug - Red, 15
7396	Bracket - Left, 18	70803	Screw (6-40 Pivot), 9	73588	Contact Spring, 7,16
7397	Bracket - Right, 18	70834	Copyholder -6-" Black Gloss, 21	73592	Spring Plate, 16
7398	Spring Plate, 13,17	70872	Brush Holder (with Insulator), 27	73593	Contact Spring, 7,16
7399	Spring Stiffener, 13,17	70886	Washer, 5,24	73595	Clamping Rod, 27
7409	Clutch Lever, 19	70887	Nut (3/16-24 Hex.), 16	73641	Message Line Guide, 21
7602	Spring, 9	70892	Nut (1/8-27 Hex.), 15	73670	Terminal Block (Assem.), 13,16
7603	Spring, 9	70893	Nipple, 15	73705	Terminal Block, 13,16
7607	Collar, 9	71045	Nut (6-40 Hex. Special), 9	74001	Keyboard Shaft, 19
7612	Spring, 9	71046	Screw (6-40 Special), 9	74003	Selector Mounting Plate (with posts), 9
7614	Spring, 9	71073	Washer, 9	74005	Shaft, 6
7615	Spring, 9	71161	Bushing, 19	74006	Bushing, 10
7634	Spring, 10,11,30	71189	Copper Bearing Retainer, 27	74008	Roller, 10
7654	Shim, 19	71445	Link, 9	74009	Pawl Latch, 9
7661	Adjusting Lever, 27	71449	Key Lever Guide - Rear, 18	74010	Roller, 10
7678	Screw (4-40 Pilot), 8	71505	Oil Wick - Felt, 3	74011	Screw (6-40 Shoulder), 1,8
7679	Roller, 8	71659	Screw (6-40 Shoulder), 2	74013	Printing Bail Blade, 4
7835	Ribbon - Black, 12	71670	Mounting Block, 13	74014	Screw (10-32 x 3/4), 6,13, 14,17,22
7959	Magnet Bracket, 16	71671	Jack Spring - Left, 13	74015	Spring, 4
7965	Spring, 24	71672	Cable Clamp, 13	74016	Post, 1,2
8094	Brush (with spring), 27	71675	Jack Spring - Right, 13	74017	Screw (6-40 Shoulder) 4,5
8097	Cam Sleeve, 19	71681	Ribbon Spool - Empty, 12	74018	Piston Rod, 1
8157	Selector Lever - Right, 9	71696	Range Scale (with Bell Crank Mounting), 9	74019	Spring Plate, 6
8158	Selector Lever - Left, 9	71697	Clamping Plate, 9	74020	Screw (6-40 Eccentric), 8
8165	Washer, 28	71976	Stop Lever Plate, 9	74021	Bell Crank #1, 12
8184	Washer, 8	71998	Brush Holder Ring (with 80706 screw), 27	74022	Bell Crank #2, 12
8222	Wearing Strip, 27	71999	End Play Spring, 27	74023	Bell Crank #3, 12
8254	Cable Clamp, 17	72021	Resistor Mounting Block (Assem.), 13	74024	Bell Crank #4, 12
8330	Washer, 10,11,27	72472	Shim, 18	74025	Bell Crank #5, 12
8470	Post, 9	72481	Plug - Polarized (2 Conductor), 15	74026	Collar, 4,5
8472	Locking Wedge, 9	72484	Control Relay (Assem.) with mounting screws, 16	74027	Screw (1/4-32 Special), 1
8486	Spring Post, 32	72501	Shaft, 18	74028	Dashpot Cylinder, 1
8508	Armature, 9	72508	Screw (6-40 x 3/4), 13	74029	Piston Head, 1
8507	Cam Sleeve, 3	72509	Lock Washer, 5,8	74031	Platen Bracket - Right, 8
8511	Locking Lever, 9	72513	Driving Disc, 3	74032	Washer, 1
8513	Message Line Guide (Assem.), 21	72514	Spring, 3	74033	Washer - Leather, 1
8514	Stop Plate, 21	72515	Nut (5/16-32 Hex.), 3	74036	Nut (10-32 Hex.), 10,11
8515	Filler Block, 21	72516	Retaining Disc, 3	74037	Motor Stop Lever, 9
8539	Screw (6-40 x 1/2), 3,4,8 to 13,16 to 19,22	72517	Nut (5/16-32 Special), 3	74039	Function Lever #10, 29
8543	Screw (6-40 x 1/4), 8	72521	Oil Wick - Felt, 3	74040	Function Lever #1,29
8671	Screw (6-40 Shoulder), 9	72522	Spacer Bar Loop, 18	74041	Type Bar Basket, 11
8686	Wooden Filler - Black, 21	72528	Post, 18	74042	Selector Vane #1, 6
8783	Locking Lever, 18	72545	Clutch - Driving, 3	74043	Selector Vane #2, 6
8884	Terminal Block, 4,26,27	72562	Washer - Felt, 3	74044	Selector Vane #3, 6
8896	Shim, 4,12,19	72563	Resistor - 200 Ohms (100-100), 17	74045	Selector Vane #4, 6
8990	Retainer, 20	72566	Resistor - 200 Ohms (100-100), 17	74046	Selector Vane #5, 6
9177	Contact Stop, 19	72586	Motor, 1/17 H.P., 110V., D.C. Shunt (G.E. Model 31531), 27	74049	Screw (4-40 Shoulder), 9
9198	Contact Spring, 19	72587	Armature (for model 31531), 27	74050	Margin Bell Cam, 2
9182	Contact Lever Shaft, 19	72592	Bracket, 21	74051	Lever, 2
9203	Bracket - with Rollers, 18	72643	Stud, 18	74052	Keyboard Track, 17
9209	Key Lever - Center, 18	72644	Ball Bearing, 3	74053	Slip Connection Mounting Plate (Assem.), 17
9210	Key Lever - Upper, 18	72835	Contact Point, 28	74055	Roller, 1
9695	Plunger, 16	73175	Lock Washer, 1,2,15	74056	Retaining Plate, 1,2
34432	Washer, 1,2,4,5,7,9,10,11,12, 14,17,31	73196	Resistor - 600 Ohms (200-400), 17	74058	Detent Lever, 1
35503	Foot - Rubber, 13	73197	Resistor - 800 Ohms (300-500), 17	74059	Screw (6-40 x 7/32), 6,8, 13,14,22
35826	Washer, 1	73231	Steel Bearing Retainer, 27	74061	Clutch, 3
35858	Margin Bell, 2	73232	Washer - Felt, 27	74062	Track - Lower, 10
36273	Washer, 11,18	73236	Field Frame (with 70771 Oiler), 27	74066	Shift Link Bracket, 4
41341	Crank Handle, 7	73237	End Shield (with 70771 Oiler), 27	74068	Latch Bar, 5
41342	Screw (8-40 x 1-1/4), 7	73240	Field Core (for model 31531), 27	74069	Reset Bar, 5
41543	Ball Bearing, 5			74071	Clutch Fork, 5
41663	Washer, 19,33			74072	Operating Lever, 5
41675	Washer, 8,11,12			74076	Screw (1/4-32 Shoulder), 1
41720	Contact Spring, 31			74077	Screw (10-32 Shoulder), 1,4
41732	Clamp Plate, 14,28,31			74078	Latch Link, 5
41733	Insulator, 14,28,31			74079	Line Feed Ball, 1
41830	Contact Spring, 31			74080	Shift Link, 4
43954	Bell, 5			74081	Line Feed Push Bar, 1
45104	Spring, 8			74082	Shift Lever, 1
46092	Nut (10-32 Hex.), 1				
55063	Spring, 8				
55088	Spring, 4,5				
70177	Screw (6-40 Pilot), 18				

NUMERICAL INDEX

	<u>Type Bars (Without Pallets)</u>	<u>Pallets</u>
74083 Vertical Link, 1	74202 #2,)	74316 (T 5))
74085 Washer - Felt, 3	74203 #3,)	74317 (A -))
74089 Printing Bail Arm, 4	74204 #4,)	74318 (J))
74091 Motor Plate, 13,26,27	74205 #5,)	74319 (R 4))
74095 Spacing Collar, 4	74206 #6,)	74320 (D \$))
74096 Space Pawl - Front, 4	74207 #7,)	74321 (C :)) 30
74097 Space Pawl - Rear, 4,24	74208 #8,)	74322 (F :))
74098 Shaft, 4	74209 #9,)	74323 (W 2))
74099 Ball Retaining Ring, 3	74210 #10,)	74324 (G &))
74100 Washer - Leather, 3	74211 #11,)	74325 (V :))
74101 Oil Plug, 3	74212 #12,)	74326 (Q i))
74107 Bearing, 4	74213 #13,)	74327 (X /))
74109 Function Lever #5-A, 29	74214 #14,)	74328 (S '))
74110 Post, 5	74215 #15,)	74329 Reverse Shaft, 12
74111 Shaft, 1	74216 #16,)	74331 Lockout Spring, 10,32
74112 Screw (10-32 Pilot), 4	74217 #17,)	74332 Roller - Flanged, 11
74119 Ball Shaft Bearing, 1	74218 #18,)	74334 Washer, 10
74121 Latch Bell Crank, 5	74219 #19,)	74335 Shift Lever, 10
74122 Screw (6-40 x 3/4), 4	74220 #20,)	74337 Roller - Upper, 11
74124 Spacing Cross Bar (Assem.), 5	74221 #21,)	74338 Release Crank, 8
74126 Support, 10	74222 #22,)	74339 Platen Cross Bar, 8
74127 Function Lever #12, 29	74223 #23,)	74342 Eccentric Stud, 11
74128 Function Lever #3, 29	74224 #24,)	74343 Stud, 11
74129 Function Lever #11, 29	74225 #25,)	74344 Reverse Arm - Right, 12
74130 Function Lever #9, 29	74226 #26,)	74345 Reverse Arm - Left, 12
74131 Function Lever #2, 29	74227 #27,)	74358 Bracket, 10
74132 Spacing Gear, 3	74228 #28,)	74359 Draw Strap, 5
74133 "T" Lever #1, 9	74230 Driving Clutch, 5	74361 Screw (6-40 Shoulder), 8
74134 "T" Lever #2, 9	74239 Clutch Bushing, 3	74363 Bail, 10,11
74135 "T" Lever #3, 9	74240 Roller, 11	74365 Lockout Lever, 32
74136 "T" Lever #4, 9	74241 Driven Clutch, 5	74366 Spacing Rack, 11
74137 "T" Lever #5, 9	74243 Basket Guide Roller (Assem.), 11	74367 Screw (10-32 x 1-7/16), 11
74138 Function Lever #4, 29	74244 Printing Bail (with 87509 spring post), 4,32	74368 Operating Bail Roller (Assem.) 11
74140 Printing and Function Cam, 3	74246 Motor Stop Pawl - I er, 9	74371 Ribbon Carrier, 10
74142 Cylinder Head, 1	74247 Shift Stop Post, 8	74372 Link, 11
74143 Ball Bearing Retainer, 5	74248 Roller Stud, 8	74373 Type Bar Segment, 10
74144 Spacing Pawl Arm, 4	74249 Screw (1/4-32 Pilot), 1	74374 Pull Bar Bail Plunger, 11
74148 Bell Hammer, 4	74251 Dashpot Lever, 1	74376 Bracket, 11
74150 Bell Operating Lever, 4	74252 Screw (3/8-32 Pilot), 1,2	74378 Margin Bell Pawl, 10
74151 Gear - 35T (368 O.P.M.), 27	74253 Stud, 11	74379 Bracket, 10
74152 Spring, 3	74254 Rear Cross Bar (with 36-150 Dowel), 4	74380 Shaft (with detent and gears), 11
74153 Bearing, 3	74255 Function Lever Comb, 6	74381 Feed Pawl, 11
74154 Lower Spacing Gear, 5	74259 Detent, 8	74382 Ribbon Feed Lever, 32
74156 Screw (10-32 x 9/16 Special), 4	74264 Platen Shaft (with 104995 Pin), 7,32	74383 Bearing - Right, 11
74158 Function Bell Blade, 4	74269 Washer, 5	74384 Spool Gear, 12
74160 Carriage Return Lock Bar, 5	74272 Spring, 5	74385 Spur Gear, 12
74161 Look Bar Latch, 1	74275 Shaft, 5	74390 Reverse Bail, 11
74162 Adjusting Link, 5	74276 Ball Bearing, 5	74392 Spool Bracket, 12
74163 Shift Push Bar, 4	74278 Escapement Lever, 5	74394 Spool Shaft, 12
74164 Spacing Shaft, 5	74279 Leather Strip, 10	74395 Relay Guard, 14
74166 Driving Disc, 3	74281 Type Bar Backstop (Assem.), 10	74397 Draw Strap Post, 10
74167 Roller, 31	74283 Spring Washer, 1,2,7	74398 Ratchet Shaft, 11
74169 Pivot Clamp, 6	74286 Bail Guide, 12	74399 Screw (6-40 Pilot), 9
74170 Screw (10-32 Pivot), 6	74289 Back Stop, 9	74401 Ribbon Oscillator, 10
74171 Screw (6-40 Eccentric), 1	74291 Spring Bracket, 9	74404 Operating Lever, 31
74172 Screw (10-32 Eccentric), 1	74292 Screw (10-32 Shoulder), 11	74405 Bracket, 31
74173 Bell Latch Bar, 4	74294 Adapter Plate, 10,32	74406 Contact Lever, 31
74174 Bell Push Bar, 4	74296 Screw (6-40 Pilot), 10	74407 Sending-Receiving Reset Lever, 7
74175 Bracket, 9	74297 Latch Plate, 5	74408 Post, 7
74178 Bracket, 2	74298 Margin Bell Shaft, 31	74409 Contact Lever, 6
74179 Vertical Feed Shaft, 12	74300 Spring Drum (Assem.), 5	74410 Frame - Left (with Bearing Cap, Screws and Lock Washers, 1
74180 Code Bar #1D, 30	74302 (.))	74411 Send-Receive Handle, 31
74181 Code Bar #2D, 30	74303 (Z "))	74412 Bushing, 5
74182 Code Bar #3D, 30	74304 (K ())	74413 Back Stop, 4
74183 Code Bar #4D, 30	74305 (B ?))	74414 Type Bar Guide, 10
74184 Code Bar #5D, 30	74306 (P O))	74415 Guide Bracket, 6
74185 Pull Bar - Standard, 30	74307 (Y 6))	74416 Sending-Receiving Intermediate Lever, 7
74186 Disc, 8	74308 (M .)) 30	74417 Send-Receiving "T" Lever, 7
74187 Full Bar Guide, 11,12	74309 (U 7))	74420 Bracket, 13
74188 Mounting Plate, 33	74310 (L))	74421 Bracket, 15
74189 Clutch Lever Bracket, 32	74311 (H \$))	74422 Bracket, 13,14
74190 Spacing Clutch, 5	74312 (O 9))	74425 Receptacle, 13
74191 Latch, 6	74313 (I 8))	74430 Strap, 13,16
74192 Upper Spacing Gear, 5	74314 (N))	74432 Mounting Strip, 17
74193 Retainer, 33	74315 (E 3))	
74194 Stud, 10		
74195 Roller, 10		
74196 Stud, 11		
74197 Roller, 11		
74198 Ball Race, 11		
74199 Eccentric Bushing, 12		
74200 Track - Upper, 10		

67243 312

NUMERICAL INDEX

- 74433 Cover - Bakelite, 17
74435 Platen Bracket - Left, 8
74437 Slide Bar, 8
74438 Platen - Rubber, 7
74446 Line Feed Ratchet (33T), 7
74447 Detent Ratchet (33T), 7
74448 Bushing, 8
74449 Bushing, 8
74451 Release Lever Shaft, 8
74452 Release Shaft, 8
74454 Release Cam, 8
74455 Paper Chute, 8
74457 Guide Lever, 8
74460 Shaft, 8
74463 Adjusting Lever, 8
74465 Line Feed Lever, 8
74467 Line Feed Pawl, 8
74469 Paper Finger - Right, 8
74470 Paper Finger - Left, 8
74473 Straightener Rod Stop, 8
74476 Straightener Rod, 8
74478 Single-Double Line Feed Lever, 8
74479 Bushing, 8
74480 Retaining Spring, 8
74481 Detent Roller, 8
74490 Roller - Wood - Front, 8
74491 Roller - Wood - Rear, 8
74493 Spacer - Short, 8
74494 Spacer - Long, 8
74499 Bearing Cap - Right, 11
74500 Bearing - Left, 11
74501 Bearing Cap - Left, 11
74502 Clutch - Driven, 3
74503 Function Bail (with 87509 Spring Post), 4, 32
74504 Base - Black Gloss, 13
74505 Pinion - 7T (368 O.P.M.), 27
74508 Spring Drum, 5
74511 Friction Spring, 11
74512 Basket Support Roller (Assem.), 10
74513 Fulcrum Rod, 10
74514 Screw (4-40 x 55/64), 14, 31
74517 Screw (6-40 x 1/2), 7
74519 Paper Finger Shaft, 8
74520 Screw (6-40 Eccentric), 7
74521 Bevel Gear, 12
74523 Spacer Bar, 18
74525 Screw (1/4-32 Thumb), 18
74526 Collar, 12
74529 Bracket, 18
74530 Separator, 13
74531 Switch Cover, 13
74532 Keyboard Base - Black Gloss, 18
74533 Latch Handle, 31
74534 Bearing Bracket (with 6940 Spring Post, 89896 oil cup and 89897 nut, 5)
74536 Screw (6-40 x 5/32), 7, 8, 12
74537 Safety Pawl 31
74538 Bracket, 7
74539 Plate, 7
74545 Release Lever, 9
74548 Spring, 5
74551 Cover, 13
74552 Vane Frame (with 6940 spring post and 36-150 dowel), 6
74554 Spring Post, 1, 8, 9
74556 Motor Stop Pawl - Outer, 9
74557 Lamp, 15
74558 Socket, 15
74559 Shaft, 8
74561 Line Feed Check Post, 8
74562 Screw (6-40 x 3/4), 8
74563 Line Feed Check Lever, 8
74564 Detent Lever, 8
74566 Screw (10-32 Shoulder), 8
74567 Screw (1/4-20 x 9/16), 13, 26, 27
74568 Terminal Block, 13
74569 Terminal Block, 18
74581 Selector Bar #1, 18
74582 Selector Bar #2, 18
74583 Selector Bar #3, 18
74584 Selector Bar #4, 18
74585 Selector Bar #5, 18
74587 Pad - Felt, 13
74588 Terminal Block (Assem.), 13
74589 Terminal Block (Assem.), 18
74590 Plate, 18
74592 Retaining Rod, 13
74594 Retaining Ring, 18
74595 Gear - 21T, 19
74596 Driving Gear - 21T, 3
74599 Eccentric, 9
74601 Universal Bar, 18
74604 Repeat Space Rod, 18
74605 Bracket, 18
74609 Spacer Bar Shaft, 18
74610 Key Lever Shaft, 18
74613 Screw (4-40 x 1/4), 8
74614 Resistor - 2600 Ohms (2000-600), 14, 22
74618 Base Plate, 13
74620 Control Switch, 13
74621 Cover Locating Stud (Assem.), 13
74625 Cable, 4
74627 Connection Strip (Assem.), 17
74628 Fuse Block, 13
74637 Spring, 21
74642 Type Bars (with Pallets)
74643 #2 . . .
74644 #3 (Z ")
74645 #4 (K)
74646 #5 (B ?)
74647 #6 (P O)
74648 #7 (Y 6)
74649 #8 (M .)
74650 #9 (U 7)
74651 #10 (L)
74652 #11 (H 2)
74653 #12 (O 9)
74654 #13 (I 8)
74655 #14 (N)
74656 #15 (E 3)
74657 #16 (T 5)
74658 #17 (A -)
74659 #18 (J -)
74660 #19 (R 4)
74661 #20 (D #)
74662 #21 (C)
74663 #22 (F)
74664 #23 (W 2)
74665 #24 (O &)
74666 #25 (V)
74667 #26 (X)
74668 #27 (Q /)
74669 #28 (S)
74670 Strap, 14
74682 Screw (10-32 x 1-1/8), 14
74684 Contact Spring, 17
74685 Contact Spring, 17
74686 Shift Vane #6, 4
74687 Screw (6-40 x 5/8), 11
74688 Unshift on Space Cutout Lever - Short, 7
74689 Guide Post, 12
74690 Transmitter (Assem.), 19
74691 Resistor - 1600 Ohms (800-800), 18
74692 Spring Post, 1, 4, 24
74693 Post, 8
74694 Friction Arm, 7
74695 Friction Sleeve, 7
74700 Spring, 10
74701 Spring, 24, 31
74702 Spring, 31
74703 Spring, 9
74704 Spring, 1
74705 Spring, 6, 24, 29
74706 Spring, 8
74707 Spring, 1, 24
74708 Spring, 8
74709 Spring, 8
74710 Spring, 8
74712 Spring, 1
74716 Bushing, 31
74717 Screw (4-40 x 11/16), 31
74718 Bushing, 31
74720 Screw (1/4-20 Thumb), 13
74721 Spring, 11
74722 Washer, 9, 12
74724 Screw (10-32 Thumb), 9
74725 Screw (6-40 Shoulder), 4
74726 Extension, 10
74727 Terminal, 14, 31
74728 Terminal, 31
74730 Screw (6-40 Shoulder), 10
74731 Nut (6-40 Hex.), 10
74732 Stud, 8
74733 Stud, 5, 8
74736 Stop Lever Bracket, 5
74737 Spacing Stop Lever, 5
74738 Screw (10-32 x 5/8 Shoulder), 33
74739 Screw (6-40 Special), 11
74744 Guard, 14
74747 Detent Spring, 33
74748 Arm, 33
74749 Stop Plate, 18, 33
74751 Trip-Off Pawl, 18
74754 Detent Spring, 11
74755 Oil Ring - Felt, 3
74756 Oil Ring - Felt, 3
74757 Guard, 17
74759 Strip - Felt, 20
74760 Spring, 4
74762 Key Lever - Lower, 18
74776 Insulator, 13
74779 Rivet, 6
74783 Sixth Vane Detent Lever (Assem.), 6
74798 Screw (6-40 x 31/64), 5
74799 Retaining Plate, 5
74800 Washer - Felt, 3
74801 Friction Disc Sleeve, 3
74802 Spring, 3
74804 Post, 11
74805 Screw (10-32 x 3/4), 3, 11, 12
74806 Guide Post Mounting Strip, 11
74807 Nut (10-32 Hex.), 11
74808 Bushing, 18
74820 Platen - Hard Rubber, 7
74821 Resistor - 2810 Ohms (2000 - 810), 14
74826 Covering Strip - Black Gloss, 20
74833 Copyholder -6- (Assem.) - Black Gloss, 21
74838 Bearing Cap, 1
74841 Terminal Strap, 9
74852 Cord, 15
74853 Power Cord (Assem.), 15
74855 Cross Bar, 23
74875 Ribbon Carrier, 23
74876 Paper Roll Spindle (8" to 8 1/2" with 74877 Spring, 7
74876 Spring, 7
74878 Spindle Drag Spring, 2
74879 Spring Post, 2, 8
74882 Spring, 5
74885 Send-Receive Lever, 14
74889 Block, 10
74890 Motor Stop Contact (Assem.), 7
74891 Shim, 19
74892 Shim, 18, 19
74894 Name Plate, 21
74898 Stud, 13
74899 Ball Bearing, 3
74900 Washer, 3
74901 Nut (3/4 Hex.), 3
74904 Shaft, 3
74909 Frame - Right (with Bearing Cap, Screws and Lock Washers, 2
74912 Pinion - 7T (368 O.P.M. - 60 Cycle), 26
74913 Gear - 30T (368 O.P.M. - 60 Cycle), 26
74916 Gear Hub, 3
74917 Retainer, 20
74928 Spring Post, 8

57243
313

NUMERICAL INDEX

74932	Function Lever #7-A, 29	78946	Spring Cushion Keytops	80460	Cable Clamp, 13
74933	Full Bar Stripper, 12	78947	(A -), 30	80466	Platen Crank (Assem.), 7
74946	Insulator, 4	78948	(B ?), 30	80471	Clutch Spring, 19
74949	Lower Contact Lever, 14	78948	(C :), 30	80478	Spring Post, 8,23
74952	Screw (4-40 x 5/8), 14	78949	(D 8), 30	80479	Collar, 23
74961	Spring, 6,29	78950	(E 3), 30	80481	Paper Guide Post, 23
74962	Spring, 6,29	78951	(F !), 30	80483	Set of Parts to Convert Friction Feed Printer to Sprocket Feed, 23
74964	Contact Spring, 14	78952	(G &), 30	80488	Paper Guide Post, 23
74965	Spacer, 22	78953	(H £), 30	80508	Screw (4-40 x 25/32), 22
74969	Bushing, 12	78954	(I 8), 30	80509	Spring Post, 2
74972	Stud, 11	78955	(J '), 30	80510	Margin Bell Hammer, 2
74986	Screw (6-40 x 13/32), 3,4,10, 11,18,23,24	78956	(K ()), 30	80511	Margin Bell Shaft, 2
74987	Spring, 12	78957	(L), 30	80516	Cotter Pin, 1
74988	Spring, 9	78958	(M .), 30	80551	Spring Cushion Keytop (S '), 30
74990	Insulator, 13	78959	(N), 30	80558	End Shield (with 80754 Oiler), 26
74991	Insulator, 26,27	78960	(O 9), 30	80559	Clamping Rod, 33
74992	Bushing - Bakelite, 16	78961	(P 0), 30	80587	Loading Plate, 23
74994	Mounting Plate, 12,33	78962	(Q 1), 30	80706	Screw (6-40 x 3/16 Set), 23,27
74995	Retainer, 12,33	78963	(R 4), 30	80724	Paper Rod Lever, 8
75229	Spring, 14	78964	(T 5), 30	80754	Oiler, 26
75231	Bushing - Bakelite, 14,16	78965	(U 7), 30	80757	Screw (10-32 x 1/2), 1,2
75400	Screw (6-40 x 1), 22	78966	(V), 30	80765	Platen - Steel Jacketed, 23
75436	Resistor - 3000 Ohms (2000 - 1000), 14	78967	(W 2), 30	80848	Spring, 4
75437	Test Key, 18	78968	(X /), 30	80875	Cover Arm, 20
75606	Spring, 19	78969	(Y 6), 30	80926	Spring, 4
75607	Washer, 19	78970	(Z ") 30	80945	Spring, 8
75750	Washer - Bakelite, 14,18,22	78971	(Blank), 30	80985	Screw (4-40 x 1/4), 20
76084	Washer - Felt, 7	78972	(Figs), 30	80986	Lock Washer, 20
76085	Friction Disc, 7	78973	(Ltrs.), 30	81006	Stop Post, 2
76086	Friction Springs, 7	78976	(Car.Ret.), 30	81682	Rail - Right (Black Gloss), 20
76087	Nut (9/16-32 Special), 7	78978	(Line Feed), 30	81683	Rail - Left (Black Gloss), 20
76099	Washer, 13,20,21	78979	(. .), 30	81684	Strip - Black, 20
76246	Bushing - Bakelite, 14	78980	(S Bell), 30	81747	Insulator Block, 4
76284	Terminal Strap, 15	79513	Plate, 7,16	81825	Condenser - 1/100 M.F., 22
76296	Spring, 5	79523	Screw (2-56 x 25/32), 14	81841	Condenser - 1/4 M.F., 14
76333	Bushing - Bakelite, 14	80255	Screw (4-40 x 21/64), 32	81889	Spring Bracket - End, 10
76461	Washer, 20	80294	Spring Post, 8	81893	Spring Bracket - Center, 11
76484	Fan, 26	80299	End Play Spring, 26	81895	Spring Post, 5
76699	Screw (10-32 Pilot), 13,24	80303	Fan-Internal, 33	81936	Feed Lever, 11
77038	Contact Spring, 31	80307	Outlet (with 80308 Bushing), 33	81956	Blocking Plate, 6,31
77040	Contact Spring, 31	80308	Bushing, 33	81957	Function Lever Return Ball, 31
77041	Contact Spring, 31	80309	Washer - Felt, 26	82012	Spring, 23
77911	Brush Holder Cap, 22,27	80310	Washer - Felt, 26	82075	Spring, 4
77953	Motor, 1/25 H.P., 110V., 60 Cycle A.C. Series (C.E. Model 32989 or 5BA65AA29), 27	80311	Washer - Cupped, 26	82147	Pallets (A ↗), 25,30
78011	Condenser - 1 M.F., 16	80312	Washer, 26,27	82148	(D ↘), 25,30
78025	Screw (4-48 x 3/16), 26,27	80313	Washer, 26	82149	(F ↖), 25,30
78028	Screw (6-40 x 15/16), 22	80334	Contact Terminal, 28	82150	(G ↙), 25,30
78103	Screw (6-40 x 1-1/8), 22	80335	Clamping Plate, 28	82151	(H ↓), 25,30
78205	Resistor - 300 Ohms, 16	80336	Insulator, 28	82152	(J ↗), 25,30
78206	Resistor Unit (Assem.) 150-300-600 Ohms, 16	80337	Bracket, 28	82153	(K ↖), 25,30
78239	Armature (for model 32989 or 5BA65AA29), 27	80338	Governor Adjusting Bracket, 28	82154	(L ↘), 25,30
78240	Field Core (for model 32989 or 5BA65AA29), 27	80340	Brush Spring Plate, 28	82253	Platen - Steel Jacketed, 7
78241	Field Coil (for model 32989 or 5BA65AA29), 27	80341	Governor Brush and Speed Adjusting Bracket (Assem.), 28	82271	Function Lever #13-D, 29
78287	Spacing Collar, 13	80342	Screw (6-40 x 23/64), 12,13,28	82283	Synchronous Motor, 1/40 H.P., 110V., 60 Cycle A.C. (C.E. Model 5SH25AB11B), 26,33
78301	Screw (10-32 Shoulder), 4, 13,22,26,27	80351	Screw (8-36 x 5/16), 33	82300	Motor Stop Locking (Assem.), 9
78398	Bushing - Bakelite, 28	80352	Center Contact Governor (Assem.), 28	82389	Cover Door (Assem.) - Right Side - Black Gloss, 21
78399	Outer Disc Brush Spring (with Brush), 28	80358	Ball Bearing, 26	82399	Pad - Right, 20
78400	Inner Disc Brush Spring (with Brush), 28	80374	Set of Gears, 27	82400	Pad - Left, 20
78403	Contact Brush, 28	80392	Spacer Key Lever Spring, 18	82401	Pad - Rear Lower, 20
78437	Insulator, 28	80395	Paper Guide Strip, 23	82402	Pad - Rear Upper, 20
78438	Bushing - Bakelite, 28	80396	Side Bracket, 23	82403	Pad - Front, 20
78439	Governor Shell, 28	80397	Retarding Rod, 23	82404	Spring, 20
78443	Outer Contact Disc, 28	80398	Pulley, 23	82405	Spring, 20
78451	Cover, 28	80399	Paper Carrier Belt, 23	82406	Spring, 20
78496	Outer Disc Contact Spring, 28	80400	Spring Bracket, 23	82407	Spring, 20
78497	Inner Disc Contact Spring, 28	80401	Coil Spring, 23	82408	Spring, 20
78596	Washer, 9	80402	Screw (4-40 x 15/32), 23		
78597	Screw (10-32 Shoulder), 9	80403	Screw (6-40 Shoulder), 23		
78824	Spring, 9	80405	Baffle Plate, 23		
78826	Mounting Block, 9	80407	Pressure Roller Shaft, 23		
78858	Washer, 22	80412	Clamp, 23		
78905	Washer - Fibre, 22	80413	Pressure Roller, 23		
		80415	Sprocket Ring, 23		
		80420	Cover Faner Guide, 23		
		80421	Spacer, 23		
		80422	Platen - Rubber Covered, 23		
		80437	Set of Gears, 26		
		80444	Screw (6-40 x 1/4), 24,28		

67240
314

NUMERICAL INDEX

- 82409 Spring, 20
- 82410 Spring, 20
- 82411 Bracket, 20
- 82412 Bracket, 20
- 82413 Stop Arm, 20
- 82414 Cover Detent Knob, 20
- 82415 Cover Detent Spring, 20
- 82420 Pallet (B ⊕), 25, 30
- 82421 Pallet (V ⊕), 25, 30
- 82423 Pallet (C ⊕), 25, 30
- 82440 Screw (6-40 x 7/16), 18
- 82442 Spring, 2
- 82463 Spring, 8
- 82474 Terminal, 13, 15, 22
- 82493 Washer, 9
- 82607 Spring Cushion Keytop (H Stop), 30, 32
- 82702 Screw (6-40 x 9/32), 22
- 82714 Synchronous Motor, 1/40 H.P., 110V., 50 Cycle A.C. (G.E. Model 5SH25AB14B), 26, 33
- 82728 Name Plate, 21
- 82729 Name Plate, 21
- 82733 Bearing Cup, 2
- 82740 Contact (Assem.), 7
- 82742 Motor Stop Mechanism (Assem.), 6, 7, 9, 29, 32, 33
- 82750 Set of Pallets, 25
- 82751 Pallet (Z +), 25, 30
- 82787 Spring, 6, 29
- 82788 Spring, 6
- 82839 Rotor (Assem.) (With Bearings and Switch - For Model 5SH25AB11B, 26
- 82840 Rotor (Assem.) - for Model 5SH25AB11B, 26
- 82841 Switch Commutator, 26
- 82843 Spring (for model 5SH25AB11B), 26
- 82845 Washer, 26
- 82848 Brush Holder (with Brush), 26
- 82850 End Shield (with Oiler), 26
- 82865 Bracket, 14
- 82917 Send-Receive Break Mechanism (Assem.), 14
- 82918 Bracket, 14
- 82919 Bearing, 14
- 82920 Bushing, 14
- 82921 Break Lever, 14
- 82922 Adjusting Plate, 14
- 82923 Stop Lever, 14
- 82924 Plate, 14
- 82925 Upper Contact Lever, 14
- 82927 Contact Spring, 14
- 82930 Contact Spring, 14
- 82963 Sixth Vane Extension, 4
- 82964 Screw (4-40 Shoulder), 4
- 82965 Spring, 4
- 82966 Letters Push Bar, 4
- 82986 Screw (1/4-32 Pilot), 32
- 82999 Spring, 10
- 83412 Locating Stud, 13
- 83413 Buffer, 13
- 83571 Eccentric, 9
- 83574 Paper Guide Plate - Black Gloss, 20
- 83718 Shift Vane (Assem.) - with extension, 4, 6
- 83855 Set of Parts, 33
- 83884 Screw (10-32 x 3/4), 1
- 83885 Nut (6-32 Hex.), 20, 21
- 83920 Top Plate, 9
- 83976 Platen Crank, 7
- 83977 Spring Clip, 7
- 84018 Pinion - 7T (368 O.P.M. - 50 Cycle), 26
- 84019 Gear - 25T (368 O.P.M. - 50 Cycle), 26
- 84025 Pallet, (-), 25, 30
- 84047 Stop, 27
- 84060 Function Lever #7-B, 25, 29
- 84061 Blank - Printing Spacing Cutout Lever (Assem.), 25
- 84069 Pallet (N ⊕), 25, 30
- 84079 Pressure Roller Lever - Left, 23
- 84081 Pressure Roller Lever - Right, 23
- 84082 Set of Gears, 26
- 84351 Type Bar Backstop, 10
- 84575 Spring, 7
- 84578 Bearing Block, 5
- 84734 #2 (-), 30
- 84735 #3 (Z +), 30
- 84736 #4 (K ←), 30
- 84737 #5 (B ⊕), 30
- 84738 #10 (L ↘), 30
- 84740 #11 (H ↓), 30
- 84742 #14 (N ⊕), 30
- 84743 #17 (A ↑), 30
- 84745 #18 (J ↗), 30
- 84746 #20 (D ○), 30
- 84747 #21 (C ○), 30
- 84749 #22 (F →), 30
- 84750 #24 (G ↘), 30
- 84752 #25 (V ⊕), 30
- 84792 Function Lever #6-A, 24, 29
- 84799 Spring Cushion Keytop (TAB 2), 24, 30
- 84894 Arm, 11, 33
- 84895 Detent Spring, 11, 33
- 84896 Screw (10-32 Shoulder), 11, 33
- 84925 Set of Parts for Tabulator (Assem.) - Upper Case "G", 24
- 84927 Function Lever #2-B, 25, 29
- 84928 Function Lever #12-A, 25, 29
- 86615 Rotor (Assem.) (with Bearings and Switch) - for model 5SH25AB14B, 26
- 86616 Spring (for model 5SH25AB14B), 26
- 86617 Rotor (Assem.) - For model 5SH25AB11B, 26
- 86710 Oil Cup, 1, 4
- 86713 Screw (4-48 x 5/16), 26
- 86732 Spring Cushion Keytop (TAB G), 24, 30
- 86758 Plate, 24
- 86759 Tabulator Bar, 24
- 86760 Bearing, 24
- 86761 Post, 24
- 86762 Tabulator Stop, 24
- 86763 End-of-Line Tabulator Reset Stop, 24
- 86764 Nut (4-40 Special), 24
- 86765 Adapter Block, 24
- 86766 Tabulator Latch, 24
- 86768 Tabulator Function Lever #6-B, 24, 29
- 86769 Latch Bar, 24
- 86770 Bearing, 24
- 86771 Latch Bar Extension, 24
- 86772 Screw (6-40 Eccentric), 23
- 86773 Link, 24
- 86774 Screw (6-40 Shoulder), 24
- 86776 Post, 24
- 86777 Bell Crank Retainer, 24
- 86779 Pawl, 24
- 86850 Screw (10-32 x 1-1/4), 16
- 86873 Spring, 6, 29
- 86868 Bushing - Bakelite, 28
- 87154 Set of Paper Guide Parts, 23
- 87324 Motor Stop and Break Mechanism Plate (Assem.), 24
- 87325 Tabulator Bar (Assem.), 24
- 87327 Spacing Pawl (Assem.), 24
- 87343 Bell Crank Retainer (with pawl), 24
- 87389 Cable (Assem.), 4
- 87401 Spring, 6
- 87402 Spring, 6
- 87509 Spring Post, 4, 32
- 87636 Screw (2-56 x 3/16), 21
- 87851 Bushing - Bakelite, 14
- 87860 Set of Parts for Tabulator (Assem.) - Upper Case "Z", 24
- 87936 Bracket (Assem.), 21
- 87937 Bracket (with rod), 21
- 87957 Cover Front Plate (Assem.) - Black Gloss, 21
- 87963 Cover Front Plate (Assem.) - Black Gloss, 21
- 87993 Screw (6-40 x 5/32), 6
- 88856 Stud, 1
- 88857 Spring Washer, 1
- 88877 Lacing - Black, 20, 21
- 88879 Brush Holder Support (Assem.), 26
- 89076 Bracket, 7
- 89077 Stud, 1, 7
- 89097 Operating Arm, 24
- 89405 Bushing, 26
- 89406 Washer - Spring, 26
- 89407 Cotter Pin, 26
- 89413 Spring Cushion Keytops
- 89414 A ↑, 25, 30
- 89415 D ↘, 25, 30
- 89416 F →, 25, 30
- 89417 G ↘, 25, 30
- 89418 H ↓, 25, 30
- 89419 J ↗, 25, 30
- 89420 K ←, 25, 30
- 89421 L ↘, 25, 30
- 89422 Z +, 25, 30
- 89423 C ○, 25, 30
- 89424 V ⊕, 25, 30
- 89425 B ⊕, 25, 30
- 89426 N ⊕, 25, 30
- 89438 Line Cord (Assem.) with Plug - Black, 15
- 89472 Line Cord (Assem.) with plug - red, 15
- 89548 Contact Spring, 14
- 89881 Oil Wick - Felt, 3
- 89896 Oil Cup, 5, 19
- 89897 Nut (10-32 Hex.), 5, 19
- 89917 Screw (4-40 Eccentric), 19
- 89925 Terminal End, 16
- 89969 Washer - Bakelite, 17
- 90101 Set of Spring Cushion Keytops, 25
- 90103 Set of Parts for Converting Model 15 Printer Sets Equipped with Spring Cushion Keytops, to Disseminate Weather Map Data, 25
- 90109 Fustat - 3.2 Amp., 15
- 90260 Spring, 19
- 90263 Wound Stator (with Base) - for model 5SH25AB11B, 26
- 90438 Button - Felt, 19
- 90511 Screw (6-40 x 13/16), 4
- 90752 Washer - Felt, 13
- 90791 Lock Washer, 9
- 91041 Wound Stator (with Base) - for model 5SH25AB14B, 26
- 91120 Spring, 18, 19
- 91175 Roller (Assem.), 4, 32
- 91189 Platen (Assem.) - 8 1/2" - Rubber Covered, 23
- 91190 Platen (Assem.) - 8" - Steel Jacketed, 23
- 91222 Covering Strip - Black Wrinkle, 20
- 91223 Paper Guide Plate - Black Wrinkle, 20
- 91293 Cover Front Plate (Assem.) - Black Wrinkle, 21
- 91514 Rail - Left (Black Wrinkle), 20
- 91515 Rail - Right (Black Wrinkle), 20
- 91561 Line Test Key Door (Assem.) - Black Gloss, 21
- 91589 Fustat Adapter, 15
- 91600 Screw (6-40 x 31/32), 5
- 91617 Shim, 27
- 91657 Ribbon Lockout Lever (Assem.), 10, 32
- 91658 Extension, 10
- 91659 Lockout Lever, 10
- 91683 Nut (15/32-32 Hex.), 15
- 91739 Insulator, 18

67243 15

NUMERICAL INDEX

91740	Cord (with 102100 terminals), 15	93882	Condenser Plate, 22	99803	Insulator, 14
91750	Cover Front Plate (Assem.) - Black Wrinkle, 21	93883	Condenser (Assem.), 22	99804	Insulator, 14
91751	Copyholder - 6"- Black Wrinkle, 21	93884	Transmitting Contacts Filter (Assem.), 22	99805	Plunger, 14
91752	Copyholder - 6"- (Assem.) - Black Wrinkle, 21	94009	Toggle Switch (Assem.), 15	99806	Bracket, 14
91766	Cable Clamp, 17	94015	Clutch Lever Bracket, 9, 32	99807	Contact Spring - Outer, 14
91767	Cable Clamp, 17	94094	Oil Retainer - Bakelite, 5	99809	Contact Spring - Inner, 14
91837	Washer - Fibre, 27	94693	Oil Wick - Felt, 4	99816	Relay Base, 14
92170	Bracket, 22	94707	Insulator, 26	99817	Foot - Metal, 13
92216	Filter (Assem.), 22	95050	Cord (Assem.) with plug - shielded, 15	99818	Cord Guard, 13
92222	Transmitting Contacts Filter (Assem.), 22	95051	Cord (with 82474 terminals), 15	99959	Cord Clamp, 13
92227	Line Relay Filter (Assem.), 22	95052	Cord (Assem.) with plug - shielded, 15	101456	Screw (6-32 x 9/32), 18
92291	Condenser - 1/10 M.F., 22	95053	Cord (with 82474 terminals), 15	102100	Terminal, 15
92309	Resistor - 400 Ohms, 22	95063	Plug - 3 Conductor, 15	102774	Bolt (8-36 x 4-3/8 Special), 26, 33
92505	Shielding Tube, 22	95064	Plug - 4 Conductor, 15	102985	Type Bar (with pallet) #6 (P ϕ), 30
92511	Roller, 19, 33	95935	Bushing, 22	103236	Plug - Black, 15
92745	Paper Chute, 32	95936	Retard Coil - 1-1/10 Ohms, 22	103284	Fusetron - 3.2 Amp., 15
92747	Bracket, 22	95937	Condenser - 1/100 M.F., 22	103285	Fusetron - 6.25 Amp., 15
92748	Screw (6-40 x 1-7/16), 22	95938	Condenser - 1/10 M.F., 22	103286	Fusetron - 1.6 Amp., 15
92749	Wire, 22	96258-BK	Strap, 14	103287	Fusetron - 1.25 Amp., 15
92750	Wire, 22	96559	Pallet (P ϕ), 30	103288	Fusetron - 1.4 Amp., 15
93075	Nut (15/32-32 Hex.), 15	96883	Terminal, 18	103289	Fusetron - .8 Amp., 15
93170	Cover Door (Assem.) - Right Side - Black, Wrinkle, 21	99250	Motor - Governor Filter (Assem.), 22	103290	Fusetron - .6 Amp., 15
93181	Line Test Key Door (Assem.) - Black Wrinkle, 21	99354	Container, 22	103431	Crommet, 26, 33
97306	Lock Washer, 3	99355	Bracket, 22	104451	Lock Washer, 27
93754	Bail, 6	99356	Bracket, 22	104572	Stop Arm, 20
93755	Roller, 6	99357	Clip, 22	104824	Spring, 1
93756	Housing, 6	99564	Spring Cushion Keypop (P ϕ), 30	104990	Glass, 20
93757	Bearing, 6	99744	Resistor - 8000 Ohms, 14	104995	Pin, 7, 32
93758	Washer - Felt, 6	99745	Line and Selector Jack (Assem.), 14	105045	Oil Wick - Felt, 3
93839	Function Lever Bail (Assem.), 6	99802	Clamp Plate, 14	105221	Contact Spring, 14
				105222	Contact Spring, 14
				105223	Contact Spring, 14
				105432	Bracket (with rod), 21
				105447	Governor Brush and Speed Adjusting Bracket (Assem.), 28